

Fixação Do Motor
Fixation Engine
Fixacion Motor

2 Rm
2 Wd
2 Rm

10-10

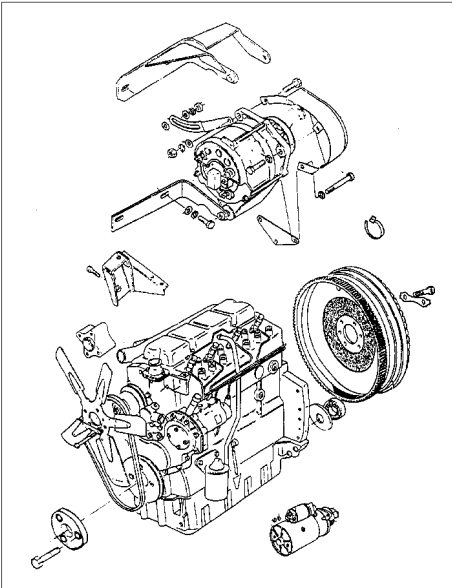
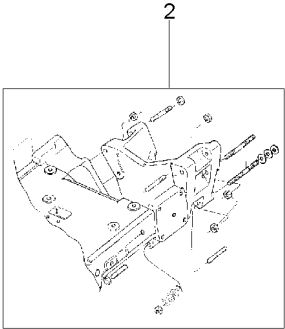
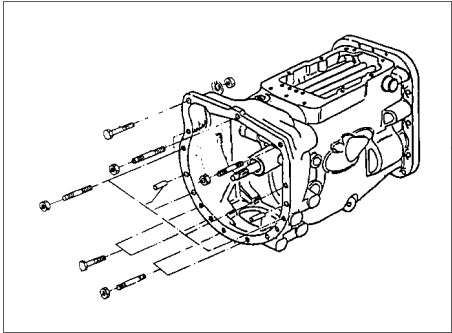

1 054571N1
2 051998N1
3 040518N1

25-205 No
60-65 No
10-35 No

1 FIXAÇÃO
1 FIXAÇÃO
1 MOTOR

FASTENER
FASTENER
ENGINE

CIERRE
CIERRE
MOTOR

Fixação Do Motor
Fixation Engine
Fixacion Motor

4rm
4wd
4rm

10-15

- 1 054571N1
- 2 051999N1
- 3 040518N1

- 25-205 No
- 60-70 No
- 10-35 No

- 1 FIXAÇÃO
- 1 SUPORTE
- 1 MOTOR

- FASTENER
- BRACKET
- ENGINE

- CIERRE
- SOPORTE
- MOTOR

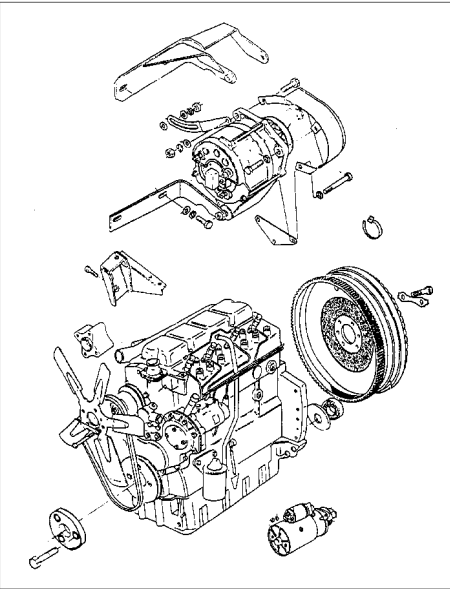
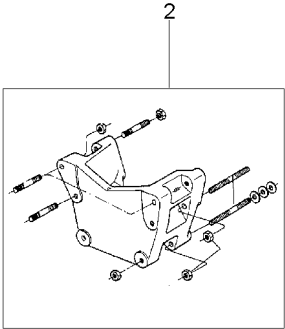
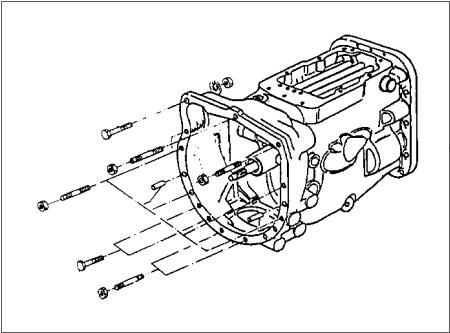

Motor
Engine
Motor

2 Rm
2 Wd
2 Rm

10-20

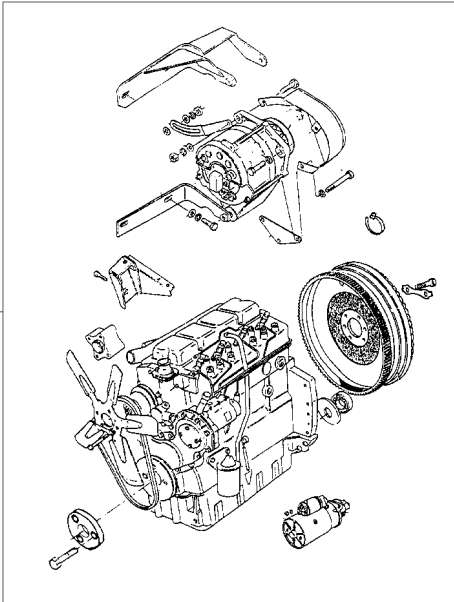

- 1 071064N1
- 2 069818N1
- 3 054571N1

- 10-40 No
- 60-20 No
- 25-205 No

- 1 CJ. MOTOR
- 1 FIXAÇÃO
- 1 FIXAÇÃO

- KIT, MOTOR
- FASTENER
- FASTENER

- JUEGO MOTOR
- CIERRE
- CIERRE

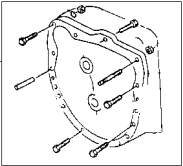
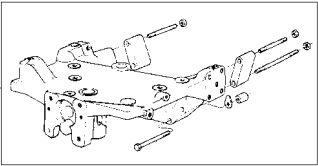

Cj. Motor
Motor
Motor

10-25

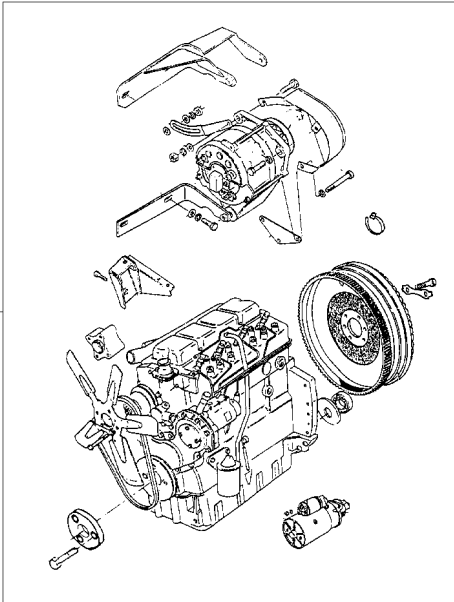

- 1 071064N1
- 2 066943N1
- 3 054571N1

- 10-40 No
- 60-25 No
- 25-205 No

- 1 CJ. MOTOR
- 1 FIXAÇÃO
- 1 FIXAÇÃO

- KIT, MOTOR
- FASTENER
- FASTENER

- JUEGO MOTOR
- CIERRE
- CIERRE

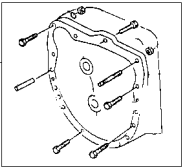
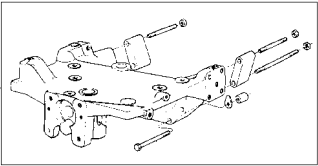

Motor P4000t
Engine P4000t
Motor P4000t

10-30

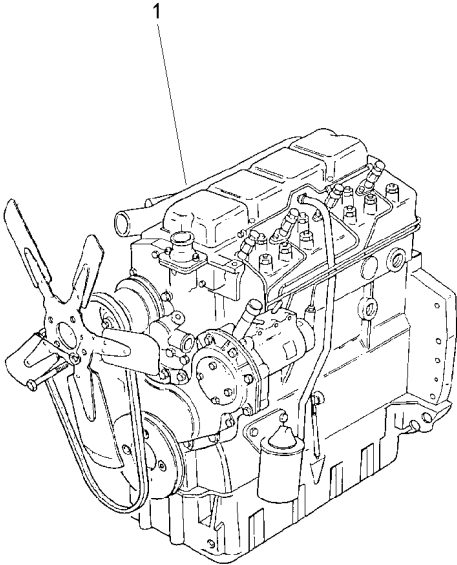

1 054556T1  10-45 No 1 MOTOR ENGINE MOTOR

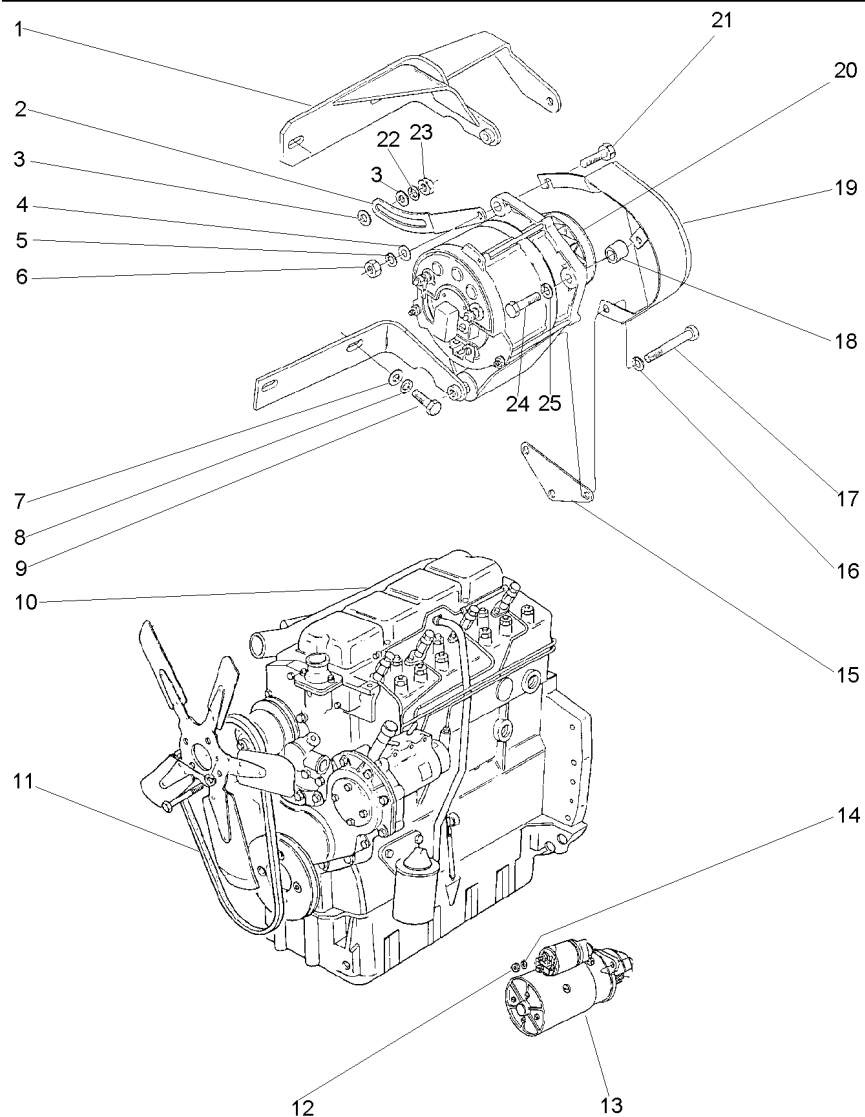

- 1 3408100M92
- 2 3149888M1
- 3 353756X1
- 4 353757X1
- 5 353432X1
- 6 353426X1
- 7 353756X1
- 8 353434X1
- 9 353536X1
- 10 054556T1
- 11 3412285M2
- 12 353431X1
- 13 1482841M92
- 14 353434X1
- 15 3408102M2
- 16 353434X1
- 17 354513X1
- 18 3145137M1
- 19 049202T1
- 20 3589435M91
- 21 3145869M1
- 22 353434X1
- 23 353430X1
- 24 354262X1
- 25 353756X1

10-30 No

10-220 No
PRESTOLITE

- | | | |
|-----------------|--------------|-----------------|
| 1 SUPORTE | BRACKET | SOPORTE |
| 1 ESTICADOR | TURNBUCKLE | TORNIQUETE |
| 2 ARRUELA | WASHER | ARANDELA |
| 1 ARRUELA | WASHER | ARANDELA |
| 1 ARRUELA | WASHER | ARANDELA |
| 1 PORCA | NUT | TUERCA |
| 2 ARRUELA | WASHER | ARANDELA |
| 2 ARRUELA | WASHER | ARANDELA |
| 2 PARAFUSO | BOLT | PERNO |
| 1 MOTOR | ENGINE | MOTOR |
| 1 CORREIA | BELT | CORREA |
| 3 PORCA | NUT | TUERCA |
| 1 MOTOR PARTIDA | STARTERMOTOR | MOTOR ARRANQUE |
| 3 ARRUELA | WASHER | ARANDELA |
| 1 SUPORTE | BRACKET | SOPORTE |
| 1 ARRUELA | WASHER | ARANDELA |
| 1 PARAFUSO | BOLT | PERNO |
| 1 ESPAÇADOR | SPACER | PIEZA DISTANCIA |
| 1 PROTEÇÃO | GUARD | DEFENSA |
| 1 ALTERNADOR | ALTERNATOR | ALTERNADOR |
| 1 PARAFUSO | BOLT | PERNO |
| 1 ARRUELA | WASHER | ARANDELA |
| 1 PORCA | NUT | TUERCA |
| 1 PARAFUSO | BOLT | PERNO |
| 1 ARRUELA | WASHER | ARANDELA |

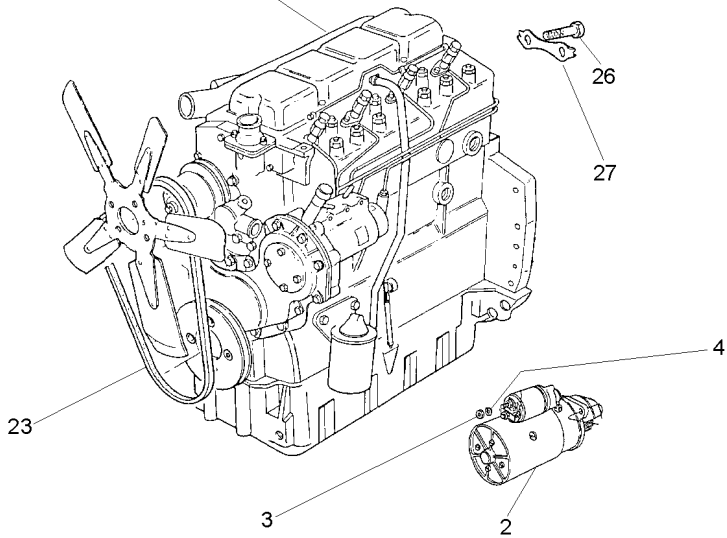
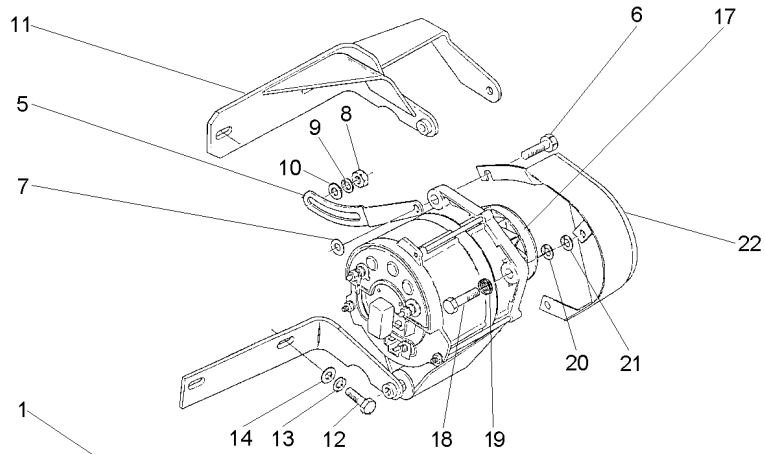

- 1 070322T1
- 2 1482841M92
- 3 353431X1
- 4 353434X1
- 5 069931P1
- 6 339761X1
- 7 339374X1
- 8 353431X1
- 9 353756X1
- 10 353434X1
- 11 069918S1
- 12 353536X1
- 13 353434X1
- 14 355566X1
- 17 071077N1

- 18 353683X1
- 19 355565X1
- 20 353446X1
- 21 829185M1
- 22 070292S1
- 23 069999T1
- 24 488952M4
- 25 3408361M91
- 26 361563X1
- 27 3408355M1

75A
10-215 No

- 1 CJ. MOTOR
- 1 MOTOR PARTIDA
- 3 PORCA
- 3 ARRUELA
- 1 ESTICADOR
- 1 PARAFUSO
- 1 ARRUELA
- 1 PORCA
- 2 ARRUELA
- 1 ARRUELA
- 1 SUPORTE
- 2 PARAFUSO
- 3 ARRUELA
- 1 PORCA
- 1 ALTERNADOR

- KIT, MOTOR
- STARTERMOTOR
- NUT
- WASHER
- TURNBUCKLE
- BOLT
- WASHER
- NUT
- WASHER
- WASHER
- BRACKET
- BOLT
- WASHER
- NUT
- ALTERNATOR

- JUEGO MOTOR
- MOTOR ARRANQUE
- TUERCA
- ARANDELA
- TORNQUETE
- PERNO
- ARANDELA
- TUERCA
- ARANDELA
- ARANDELA
- SOPORTE
- PERNO
- ARANDELA
- TUERCA
- ALTERNADOR

- 2 PARAFUSO
- 2 PORCA
- 2 ARRUELA
- 3 ARRUELA
- 1 PROTEÇÃO
- 1 KIT CORREIAS
- 1 ROLAMENTO
- 1 CJ. VOLANTE
- 6 PARAFUSO
- 3 TRAVA

- BOLT
- NUT
- WASHER
- WASHER
- GUARD
- KIT, BELT
- BEARING
- FLYWHEEL ASSY.
- BOLT
- LOCK

- PERNO
- TUERCA
- ARANDELA
- ARANDELA
- DEFENSA
- CORREAS JUEGO
- COJINETE
- CJTO.DE VOLANTE
- PERNO
- RETENEDOR

Bloco De Cilindros
Cylinder Block
Bloque De Cilindros

10-45

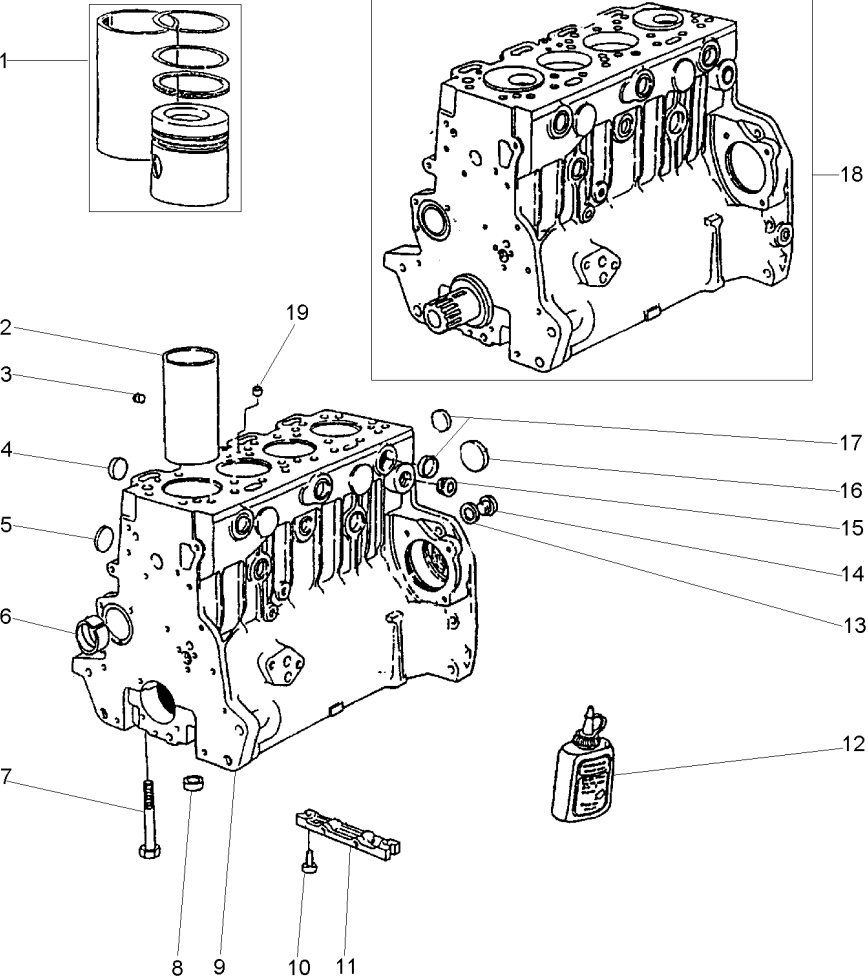

- 1 P4012 [A]
- 2 70530022 9
- 3 70650083 9
- 4 70650076 9
- 5 70650077 9
- 6 70998033 9
- 7 32166329 9
- 8 33142111 9
- 9 P4034
- 10 2172530
- 11 3627P011
- 12 70490279
- 13 70920065 9
- 14 0650582 9
- 15 70650109
- 16 70650068 9
- 17 70650075 9
- 18 P4029
- 19 70650079 9

[A] KIT CAMISA, PISTÃO E ANÉIS
KIT LINER, PISTON AND RINGS
KIT CAMISA, PISTON Y ANILLOS

- | | | |
|--------------------|-----------------|------------------|
| 1 CAMISA,PIST.ANEL | LINER,PIST.RING | CAMIS,AROS.PIST. |
| 4 CAMISA | LINER | CAMISA |
| 1 BUJÃO | PLUG | TAPON |
| 4 BUJÃO | PLUG | TAPON |
| 4 BUJÃO | PLUG | TAPON |
| 1 BUCHA | BUSH | CASQUILLO |
| 10 PARAFUSO | BOLT | PERNO |
| 10 ANEL | RING | ARO |
| 1 BLOCO CILINDROS | CYLINDER BLOCK | BLOQUE CILINDROS |
| 2 PARAFUSO | BOLT | PERNO |
| 1 PLACA | PLATE | PLATO |
| 1 JUNTA | GASKET | EMPAQUETADURA. |
| 1 ARRUELA | WASHER | ARANDELA |
| 1 BUJÃO | PLUG | TAPON |
| 1 BUJÃO | PLUG | TAPON |
| 1 BUJÃO | PLUG | TAPON |
| 8 BUJÃO | PLUG | TAPON |
| 1 MOTOR PARCIAL | SHORT ENGINE | BLOQUE EMBIELADO |
| 1 BUJÃO | PLUG | TAPON |

Árvore De Manivelas
Crankshaft
Ciguenal

10-50

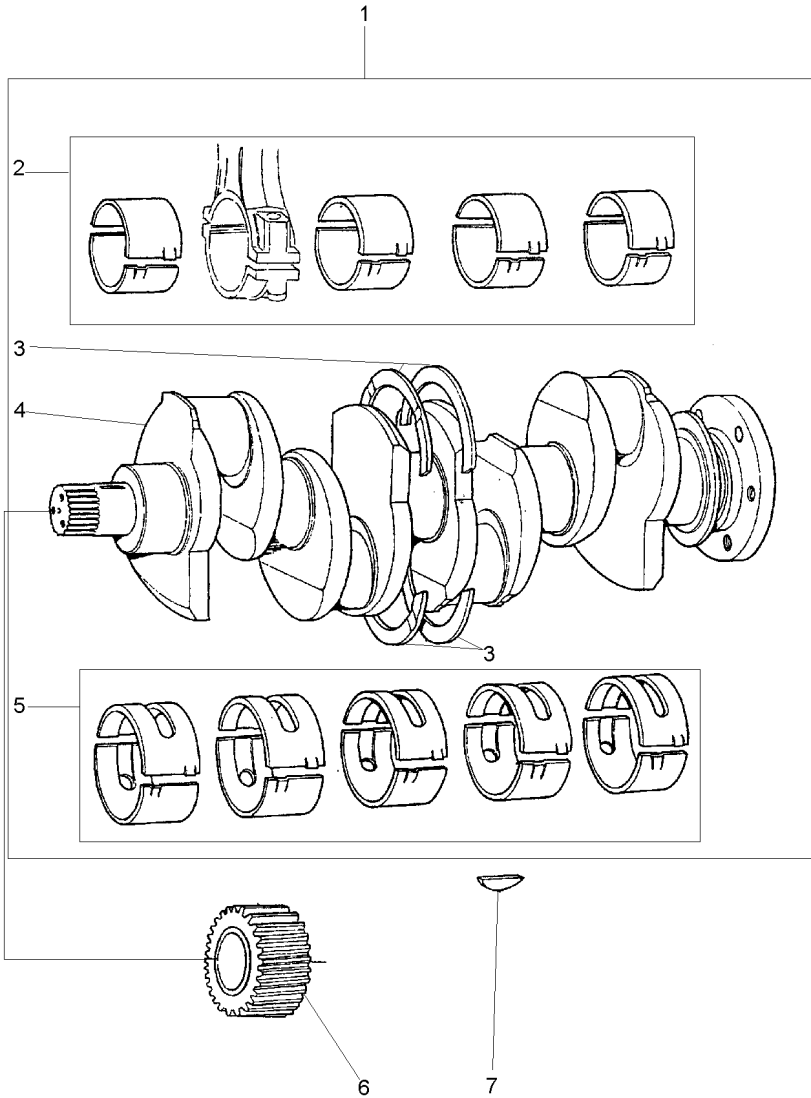

- 1 S4025
- 2 4236114
- 3 424808
- 3 424808A
- 4 70998009
- 5 423669
- 5 423669A
- 5 423669B
- 5 423669C
- 6 31171681
- 7 0500012

- 1 STD
- 1 STD
- ✕ +.0075"
- 1
- 1 STD
- ✕ +.010"
- ✕ +.020"
- ✕ +.030"

- 1 KIT VIRABREQUIM
- 1 JOGO CASQUILHOS
- 1 JG. ARRUELAS
- X JG. ARRUELAS
- 1 VIRABREQUIM
- 1 JOGO CASQUILHOS
- X JOGO CASQUILHOS
- X JOGO CASQUILHOS
- X JOGO CASQUILHOS
- 1 ENGRENAGEM
- 1 CHAVETA

- KIT, CRANKSHAFT
- BEARING KIT
- KIT, WASHER
- KIT, WASHER
- CRANKSHAFT
- BEARING KIT
- BEARING KIT
- BEARING KIT
- BEARING KIT
- GEAR
- KEY

- CIGUENAL JUEGO
- JUEGO COJINETES
- JUEGO ARANDELAS
- JUEGO ARANDELAS
- CIGUENAL
- JUEGO COJINETES
- JUEGO COJINETES
- JUEGO COJINETES
- JUEGO COJINETES
- ENGRANAJE
- CLAVE

Pistões E Bielas
Pistons And Connecting Rods
Pistones Y Bielas

10-55

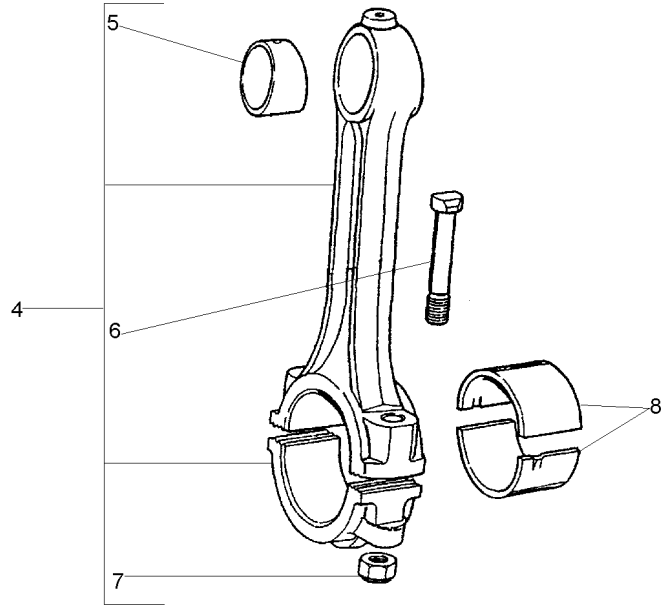
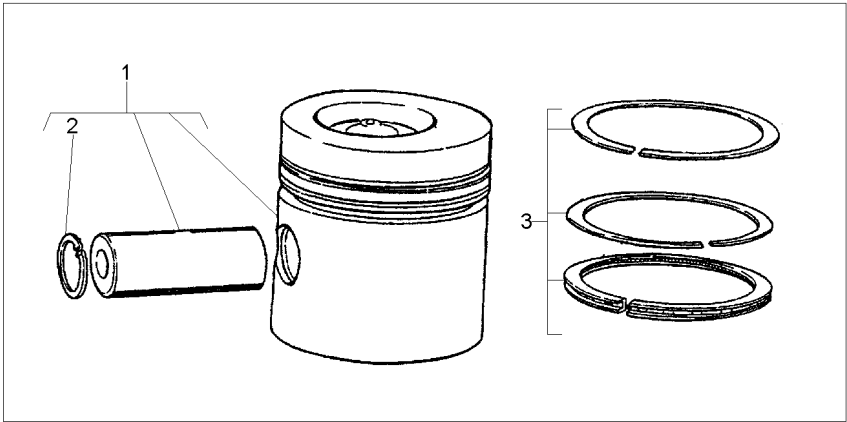

1	P4009		4	PISTÃO	PISTON	PISTON
2	70170035	1	8	ANEL TRAVA	CIRCLIP	CIRCULITO
3	P4017		4	JG. ANÉIS	KIT, RING	AROS JUEGO
4	4236119		4	BIELA	CONROD	BIELA
5	70998078	4	4	BUCHA	BUSH	CASQUILLO
6	32762116	4	8	PARAFUSO	BOLT	PERNO
7	70570094	4	8	PORCA	NUT	TUERCA
8	4236114	STD	1	JOGO CASQUILHOS	BEARING KIT	JUEGO COJINETES
8	4236114A	▲ +.010"	X	JOGO CASQUILHOS	BEARING KIT	JUEGO COJINETES
8	4236114B	▲ +.020"	X	JOGO CASQUILHOS	BEARING KIT	JUEGO COJINETES
8	4236114C	▲ +.030"	X	JOGO CASQUILHOS	BEARING KIT	JUEGO COJINETES

Tampa Do Cabeçote
Cylinder Head Cover
Tapa De Válvulas

10-60

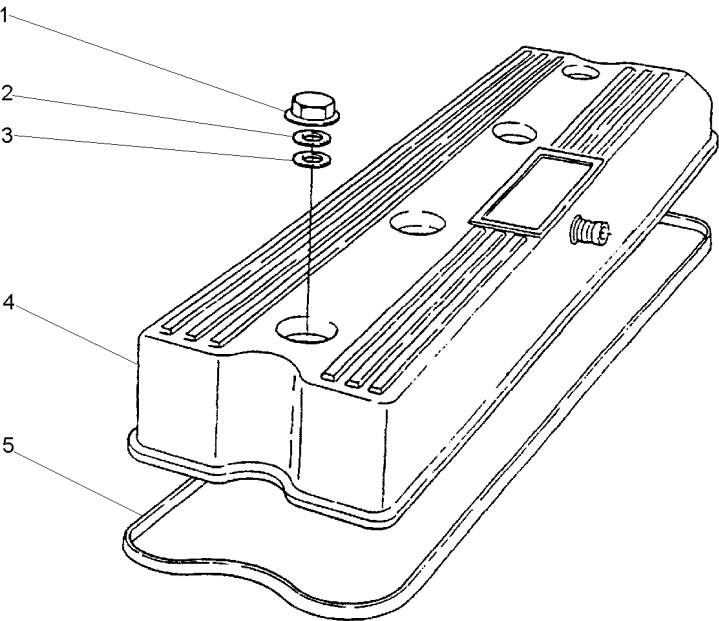

- 1 70570087
- 2 33817132
- 3 70920106
- 4 70992764
- 5 70490258

- 4 PORCA
- 4 ARRUELA
- 4 ARRUELA
- 1 TAMPA
- 1 JUNTA

- NUT
- WASHER
- WASHER
- COVER
- GASKET

- TUERCA
- ARANDELA
- ARANDELA
- CUBIERTA
- EMPAQUETADURA.

Respiro Do Motor
Engine Breather
Respiradero Del Motor

10-65

- 1 35731144
- 2 70180153
- 3 70620711

- 1 TUBO
- 2 BRAÇADEIRA
- 1 MANGUEIRA

- PIPE
- CLAMP
- HOSE

- CANO
- ABRAZADERA
- FLEXIBLE

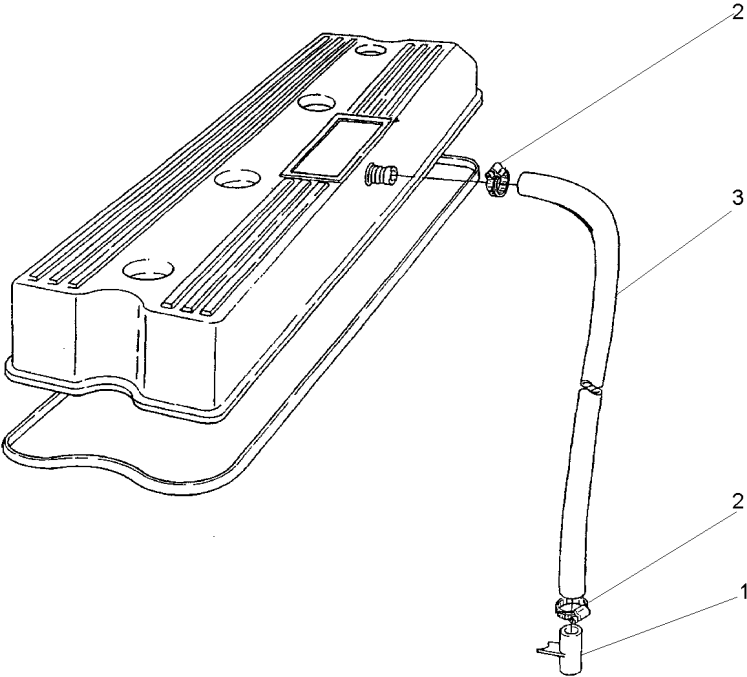

Válvulas E Balanceiros
Valves And Rockershafts
Válvulas Y Balancines

10-70

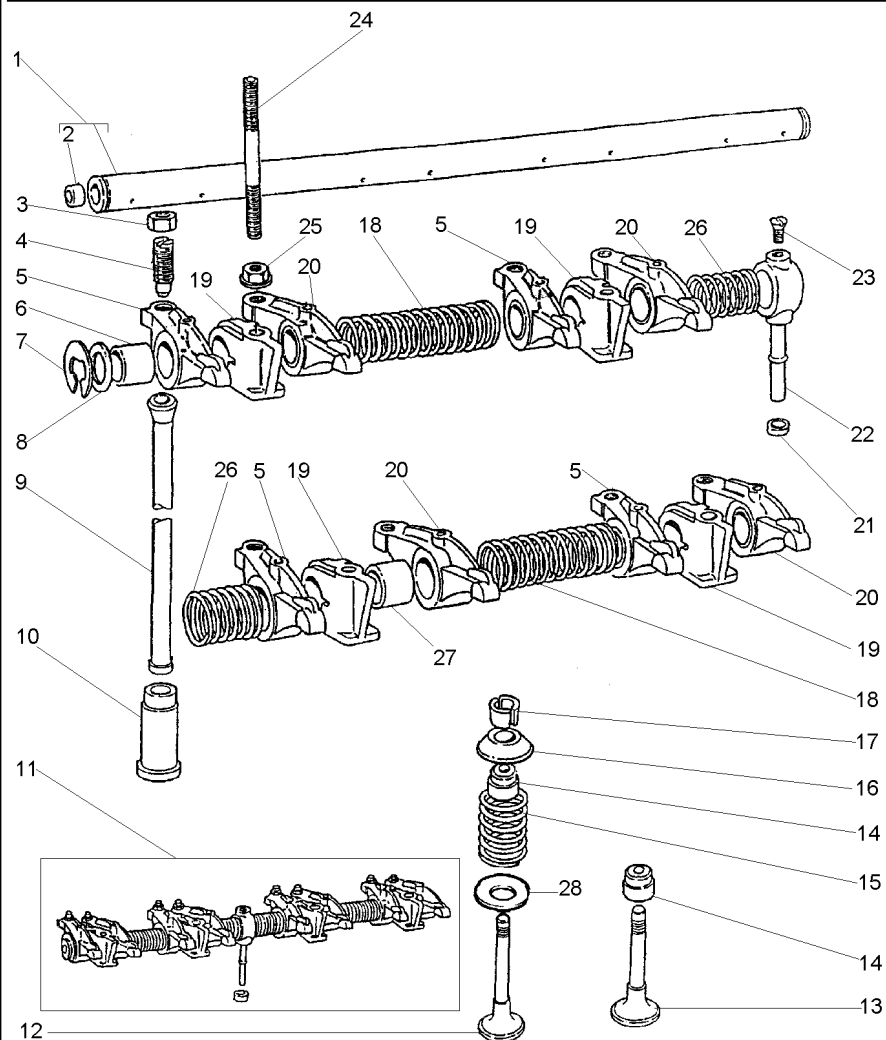

1	424807	11
2	0650507	1
3	0576052	
4	0720579	
5	70998095	11 ▶
6	2511425	5
7	0170151	11
8	33117415	11
9	70998041	
10	31434163	
11	424823	
12	70998020	
13	70998019	
14	70730051	
15	70998136	
16	70150047	
17	70230010	
18	31744123	11
19	70100716	11
20	70998096	11 ◀
21	33811113	
22	35511111	11
23	0726504	11
24	70820105	
25	70570075	
26	31743108	11
27	2511425	20
28	33415118	

1	EIXO	SHAFT	ARBOL
2	BUJÃO	PLUG	TAPON
8	PORCA	NUT	TUERCA
8	PARAFUSO	BOLT	PERNO
4	BALANCEIRO	ROCKER	BALANCIN
4	BUCHA	BUSH	CASQUILLO
2	ANEL TRAVA	CIRCLIP	CIRCULITO
2	ARRUELA	WASHER	ARANDELA
8	VARETA	ROD	VARILLA
8	TUCHO	TAPPET	TAQUET
1	EIXO BALANCEIRO	ROCKER SHAFT	EJE BALANCINES
4	VÁLVULA ADMISSÃO	VALVE INLET	VALVULA ADMISION
4	VÁLVULA ESCAPE	VALVE EXHAUST	VALVULA ESCAPE
8	VEDADOR	SEAL	RETEN
8	MOLA	SPRING	RESORTE
8	CAPA	CAP	TAPA
16	TRAVA	LOCK	RETENEDOR
2	MOLA	SPRING	RESORTE
4	SUPORTE	BRACKET	SOPORTE
4	BALANCEIRO	ROCKER	BALANCIN
1	OLIVA	OLIVE	OLIVA
1	TUBO	PIPE	CANO
1	PARAFUSO	BOLT	PERNO
4	PRISONEIRO	STUD	ESPARRAGO
4	PORCA	NUT	TUERCA
2	MOLA	SPRING	RESORTE
4	BUCHA	BUSH	CASQUILLO
8	ARRUELA	WASHER	ARANDELA

Cabeçote
Cylinder Head
Culata

10-75

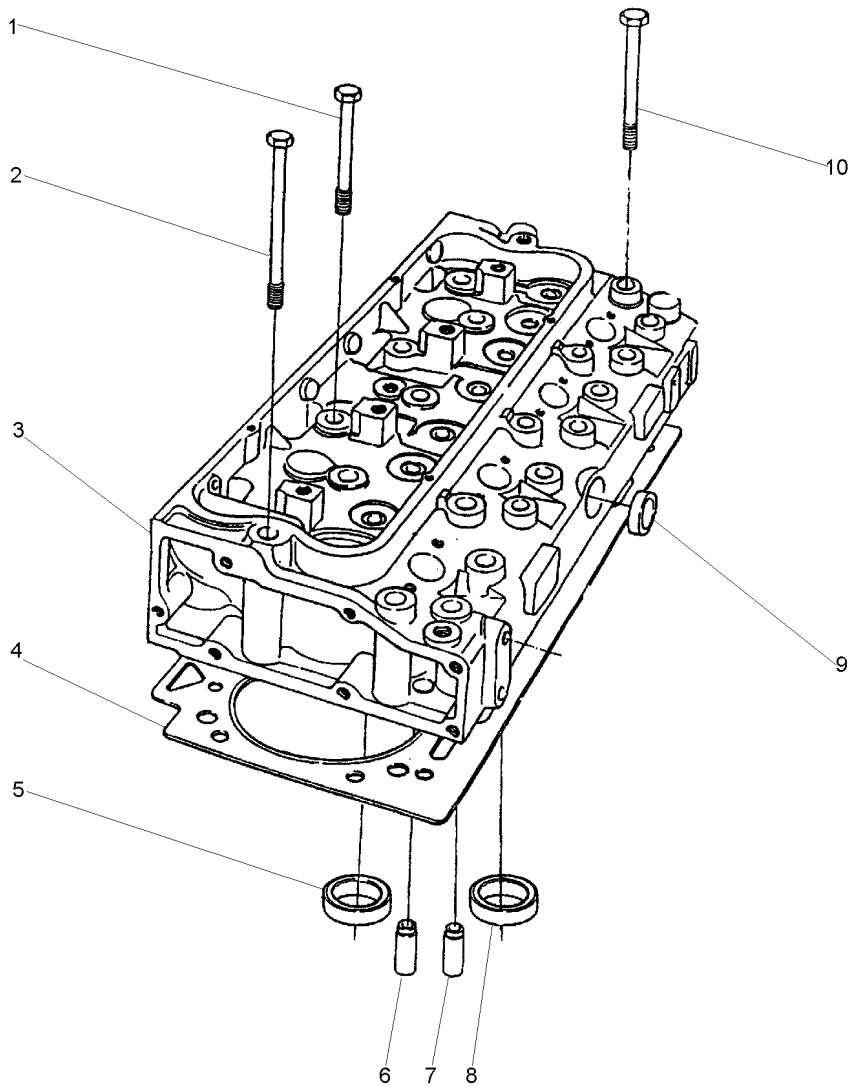

- 1 70740340
- 2 70740342
- 3 P4024
- 4 3681E034
- 5 70470096
- 6 70420019
- 7 70420019
- 8 70470094
- 9 70650075
- 10 70740341

3
3
3
3
3

- | | | | |
|----|----------------|----------------|------------------|
| 2 | PARAFUSO | BOLT | PERNO |
| 8 | PARAFUSO | BOLT | PERNO |
| 1 | CABEÇOTE | CYLINDER HEAD | CULATA CILINDRO |
| 1 | JUNTA CABEÇOTE | HEAD GASKET | JUNTA DE CULATA |
| 4 | SEDE ESCAPE | INSERT EXHAUST | INSERTO ESCAPE |
| 4 | GUIA | GUIDE | GUIA |
| 8 | GUIA | GUIDE | GUIA |
| 4 | SEDE ADMISSÃO | INLET INSERT | INSERTO ADMISIÓN |
| 1 | BUJÃO | PLUG | TAPON |
| 12 | PARAFUSO | BOLT | PERNO |

Tampa Do Cabeçote
Cylinder Head Cover
Tapa De Válvulas

Traseiro
Rear
Trasero

10-80

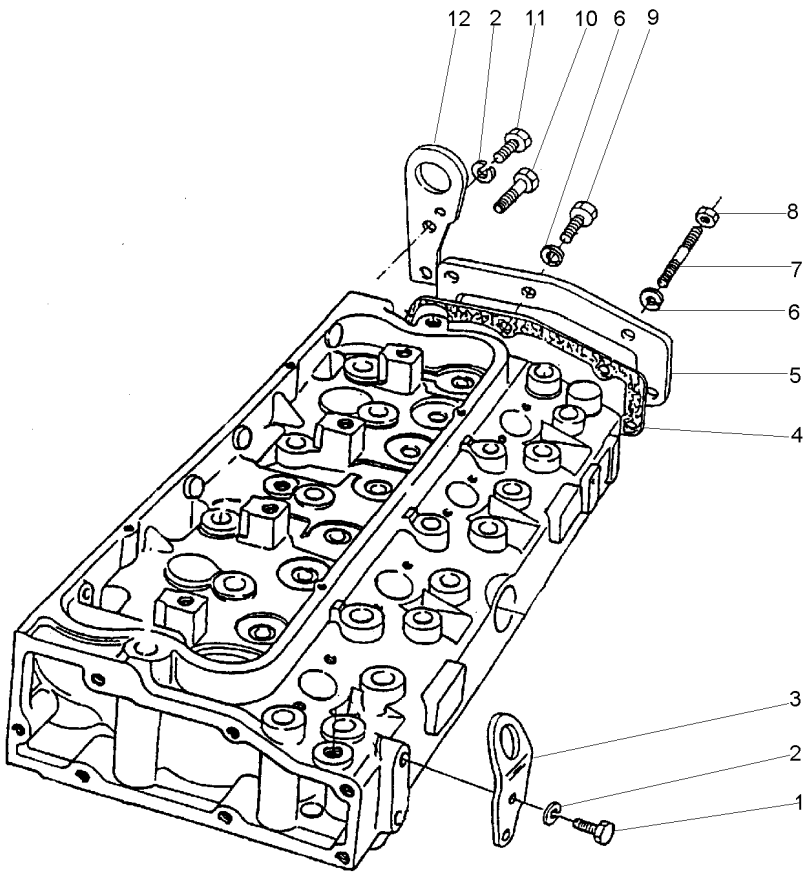

- 1 0746454
- 2 0920054
- 3 70940055
- 4 36851409
- 5 36212152
- 6 0920053
- 7 0826243
- 8 0576002
- 9 0746255
- 10 0746424
- 11 0746453
- 12 36177111

- 2 PARAFUSO
- 4 ARRUELA
- 1 ALÇA
- 1 JUNTA
- 1 TAMPA
- 6 ARRUELA
- 4 PRISIONEIRO
- 4 PORCA
- 2 PARAFUSO
- 1 PARAFUSO
- 1 PARAFUSO
- 1 ALÇA

- BOLT
- WASHER
- STRAP
- GASKET
- COVER
- WASHER
- STUD
- NUT
- BOLT
- BOLT
- BOLT
- STRAP

- PERNO
- ARANDELA
- FAJA
- EMPAQUETADURA
- CUBIERTA
- ARANDELA
- ESPARRAGO
- TUERCA
- PERNO
- PERNO
- PERNO
- FAJA

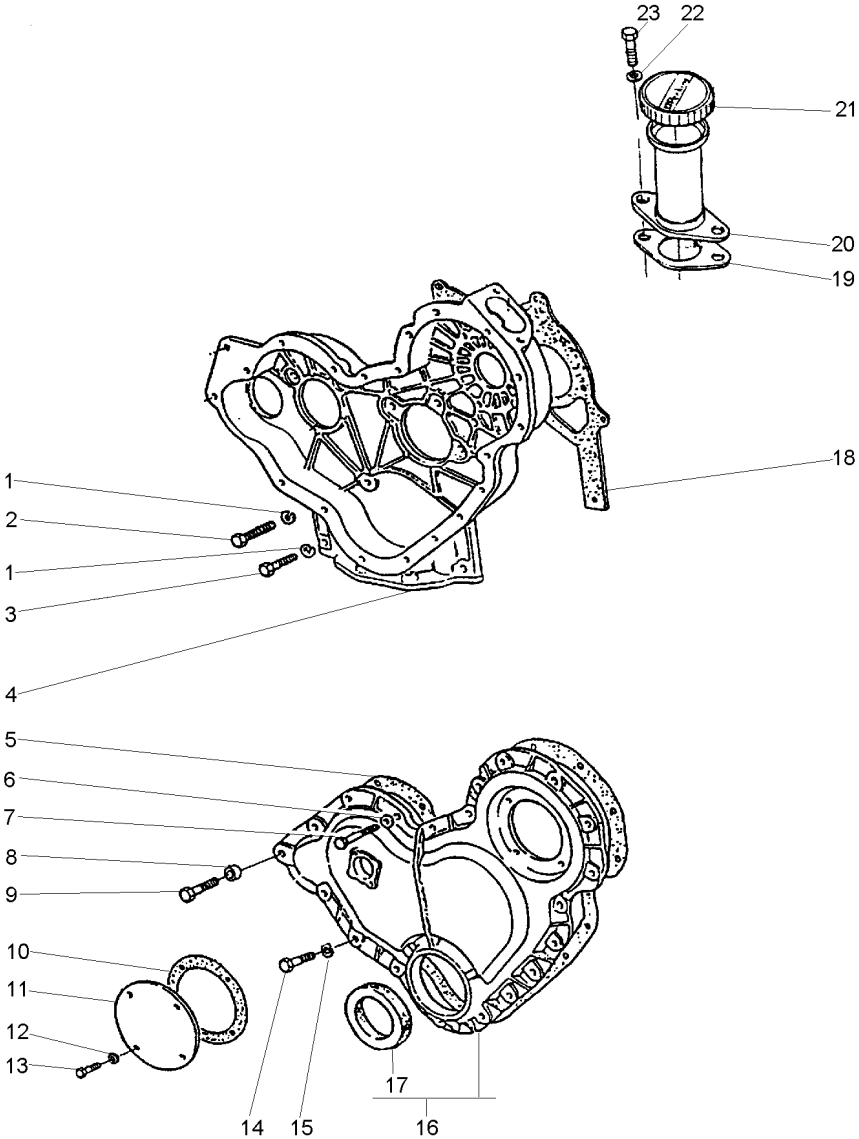

- 1 0920053
- 2 0746211
- 3 0746255
- 4 P4014
- 5 36813137
- 6 0920108
- 7 0096238
- 8 70330050
- 9 0096239
- 10 36825107
- 11 37556117
- 12 0920108
- 13 70740128
- 14 0746211
- 15 0920053
- 16 70992825
- 17 70730043
- 18 36814137
- 19 36862138
- 20 70991630
- 21 70150038
- 22 0920108
- 23 0746254

16

20

- 9 ARRUELA
- 7 PARAFUSO
- 2 PARAFUSO
- 1 CARÇA
- 1 JUNTA
- 4 ARRUELA
- 3 PARAFUSO
- 1 ESPAÇADOR
- 1 PARAFUSO
- 1 JUNTA
- 1 TAMPA
- 4 ARRUELA
- 4 PARAFUSO
- 14 PARAFUSO
- 14 ARRUELA
- 1 TAMPA
- 1 RETENTOR
- 1 JUNTA
- 1 JUNTA
- 1 BOCAL
- 1 TAMPA
- 2 ARRUELA
- 2 PARAFUSO

- WASHER
- BOLT
- BOLT
- HOUSING
- GASKET
- WASHER
- BOLT
- SPACER
- BOLT
- GASKET
- COVER
- WASHER
- BOLT
- BOLT
- WASHER
- COVER
- SEAL
- GASKET
- GASKET
- FILLER
- COVER
- WASHER
- BOLT

- ARANDELA
- PERNO
- PERNO
- ALOJAMIENTO
- EMPAQUETADURA.
- ARANDELA
- PERNO
- PIEZA DISTANCIA
- PERNO
- EMPAQUETADURA.
- CUBIERTA
- ARANDELA
- PERNO
- PERNO
- ARANDELA
- CUBIERTA
- RETIEN
- EMPAQUETADURA.
- EMPAQUETADURA.
- RELLENADOR
- CUBIERTA
- ARANDELA
- PERNO

Árvore De Comando Das Válvulas
Camshaft
Arbol De Levas

10-90

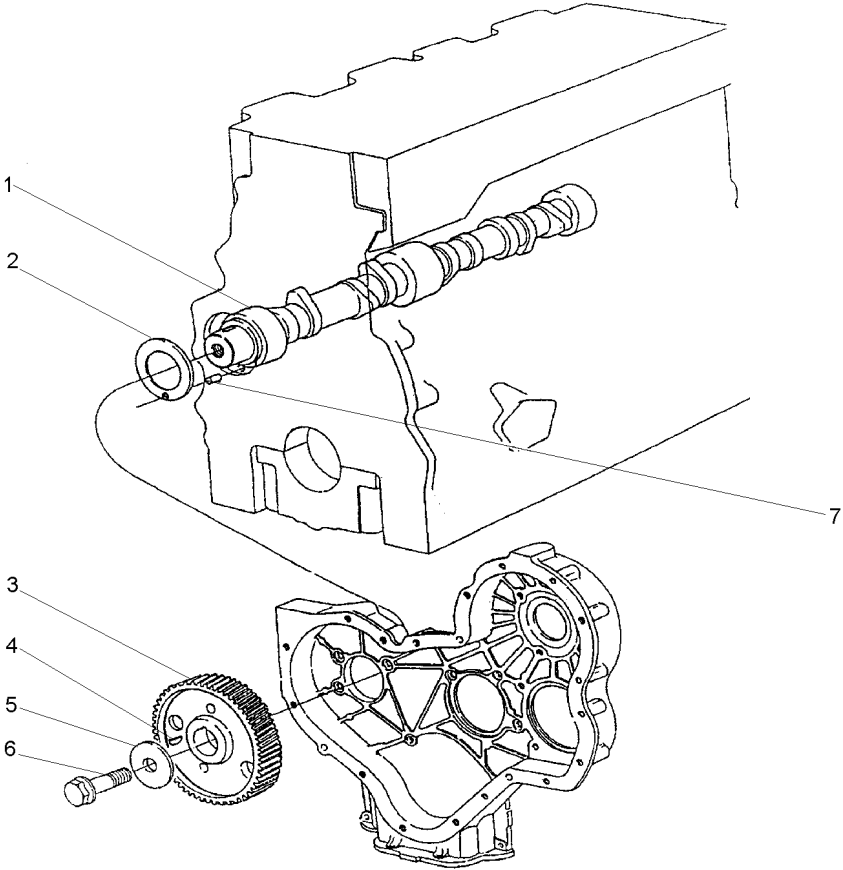

- 1 31415373
- 2 33153121
- 3 31171931
- 4 0500012
- 5 70920103
- 6 70740323
- 7 0610844

- 1 EIXO
- 1 ARRUELA
- 1 ENGRENAGEM
- 1 CHAVETA
- 1 ARRUELA
- 1 PARAFUSO
- 1 PINO

- SHAFT
- WASHER
- GEAR
- KEY
- WASHER
- BOLT
- PIN

- ARBOL
- ARANDELA
- ENGRANAJE
- CLAVE
- ARANDELA
- PERNO
- PASADOR

1	41115018	1	1	ENGRENAGEM	GEAR	ENGRANAJE
2	0050345		2	BUCHA	BUSH	CASQUILLO
3	70940151		1	PLACA	PLATE	PLATO
4	70740189		3	PARAFUSO	BOLT	PERNO
5	70998172		1	CUBO	HUB	CUBO

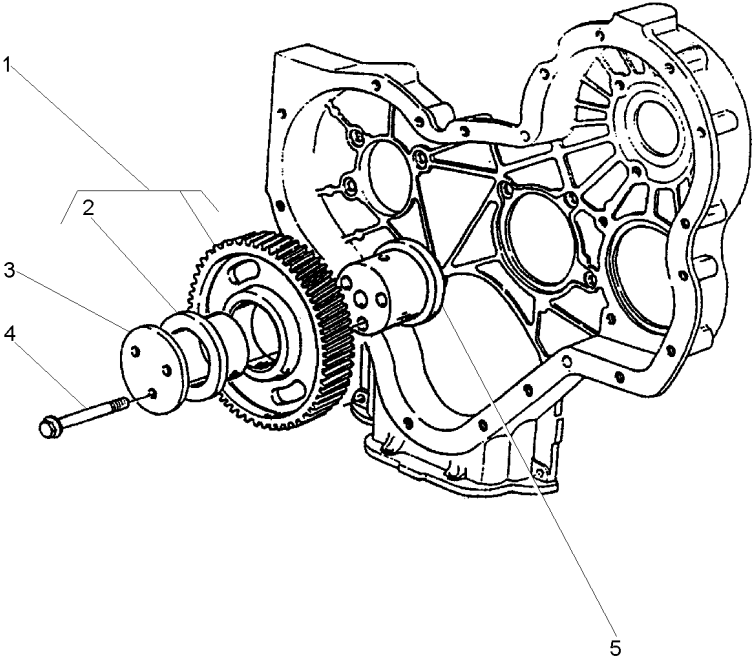

Acionamento Do Taquímetro
Tachometer Drive
Mando Del Taquímetro

10-100

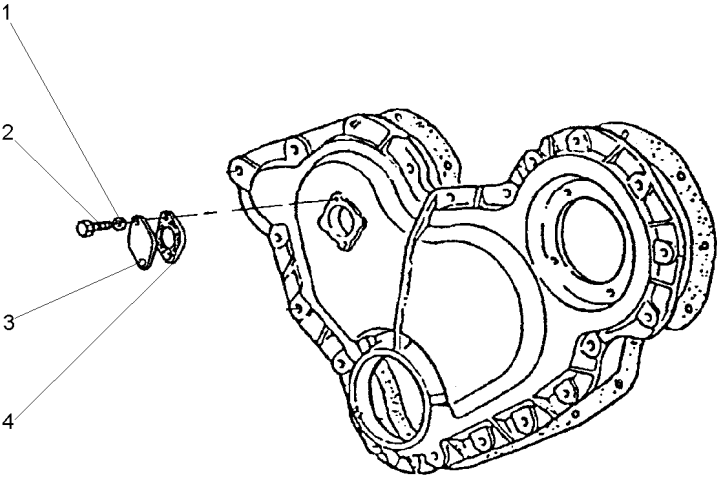

- 1 0920052
- 2 0746051
- 3 36171121
- 4 36833119

- 2 ARRUELA
- 2 PARAFUSO
- 1 TAMPA
- 1 JUNTA

- WASHER
- BOLT
- COVER
- GASKET

- ARANDELA
- PERNO
- CUBIERTA
- EMPAQUETADURA.

Bomba Alimentadora De Combustível
Fuel Oil Lift Pump
Bomba De Alimentación De Combustible

10-105

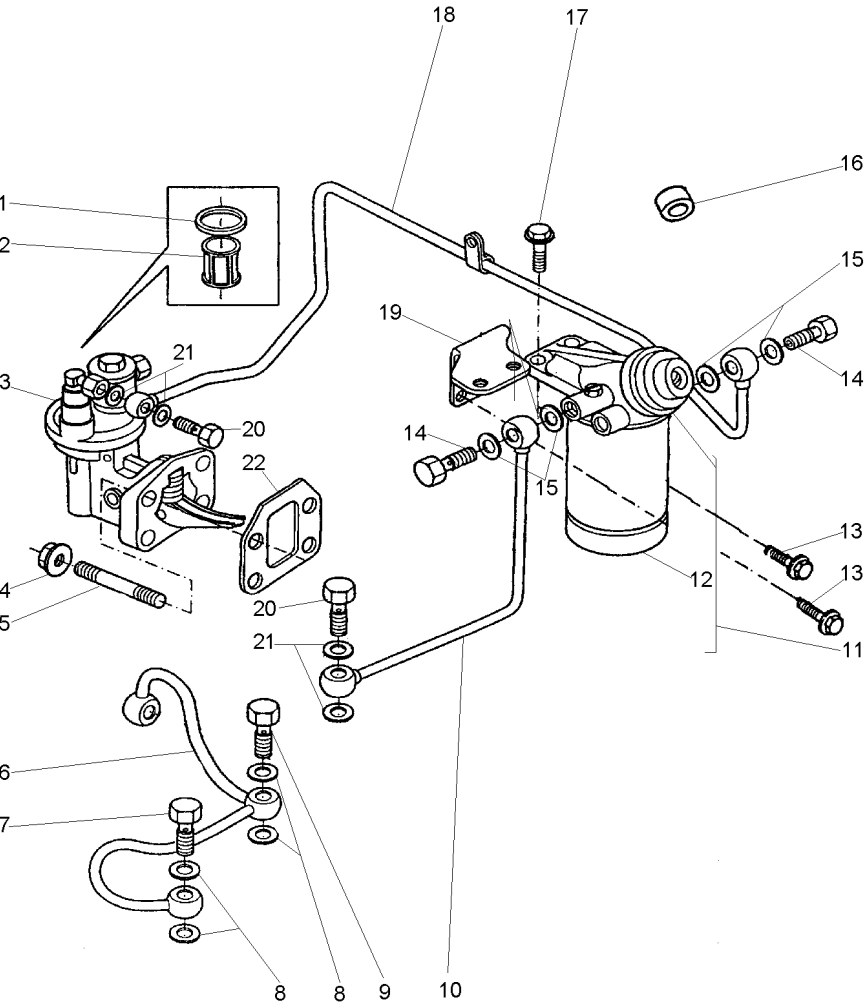

- | | | |
|----|------------|----|
| 1 | 70490182 | 3 |
| 2 | 70800016 | 3 |
| 3 | 72111 | |
| 4 | 70570073 | |
| 5 | 70820084 | |
| 6 | 70992807 | |
| 7 | 70740334 | |
| 8 | 70920120 | |
| 9 | 70740346 | |
| 10 | 70993545 | |
| 11 | 72132 | |
| 12 | 1896287M91 | 11 |
| 13 | 70740177 | |
| 14 | 70740086 | |
| 15 | 70920127 | |
| 16 | 70330045 | |
| 17 | 70740178 | |
| 18 | 70993539 | |
| 19 | 70100706 | |
| 20 | 70740343 | |
| 21 | 70920115 | |
| 22 | 70490287 | |

- | | | | |
|---|--------------|-------------|-----------------|
| 1 | JUNTA | GASKET | EMPAQUETADURA. |
| 1 | PENEIRA | SIEVE | ZARANDA |
| 1 | BOMBA | PUMP | BOMBA |
| 4 | PORCA | NUT | TUERCA |
| 4 | PRISIONEIRO | STUD | ESPARRAGO |
| 1 | TUBO | PIPE | CANO |
| 1 | PARAFUSO | BOLT | PERNO |
| 5 | ARRUELA | WASHER | ARANDELA |
| 1 | PARAFUSO | BOLT | PERNO |
| 1 | TUBO | PIPE | CANO |
| 1 | FILTRO COMB. | FUEL FILTER | FILTRO GAS OIL |
| 1 | ELEMENTO | ELEMENT | ELEMENTO |
| 2 | PARAFUSO | BOLT | PERNO |
| 2 | PARAFUSO | BOLT | PERNO |
| 4 | ARRUELA | WASHER | ARANDELA |
| 1 | ESPAÇADOR | SPACER | PIEZA DISTANCIA |
| 2 | PARAFUSO | BOLT | PERNO |
| 1 | TUBO | PIPE | CANO |
| 1 | SUPORTE | BRACKET | SOPORTE |
| 2 | PARAFUSO | BOLT | PERNO |
| 4 | ARRUELA | WASHER | ARANDELA |
| 1 | JUNTA | GASKET | EMPAQUETADURA. |

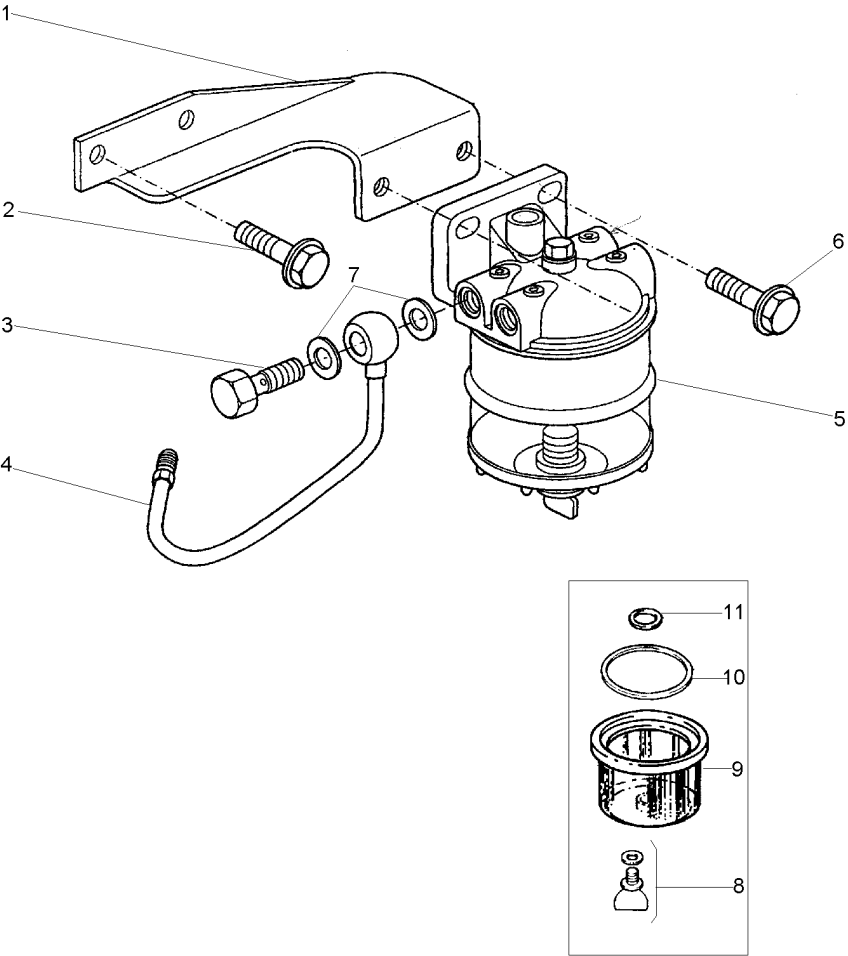

- 1 70100806
- 2 70740175
- 3 70740343
- 4 70993538
- 5 72113
- 6 70740178
- 7 70920115
- 8 359248X1
- 9 1024386M1
- 10 1851891M1
- 11 1851889M1

1	SUPORE	BRACKET	SOPORTE
2	PARAFUSO	BOLT	PERNO
2	PARAFUSO	BOLT	PERNO
1	TUBO	PIPE	CANO
1	FILTRO	FILTER	FILTRO
2	PARAFUSO	BOLT	PERNO
2	ARRUELA	WASHER	ARANDELA
1	ANEL "O"	O RING	JUNTA TORICA
1	COPO	CUP	CUBETA
1	ANEL "O"	O RING	JUNTA TORICA
1	ARRUELA	WASHER	ARANDELA

Tubos De Injeção E Injetores
Fuel Injection System
Equipo De Inyección

10-115

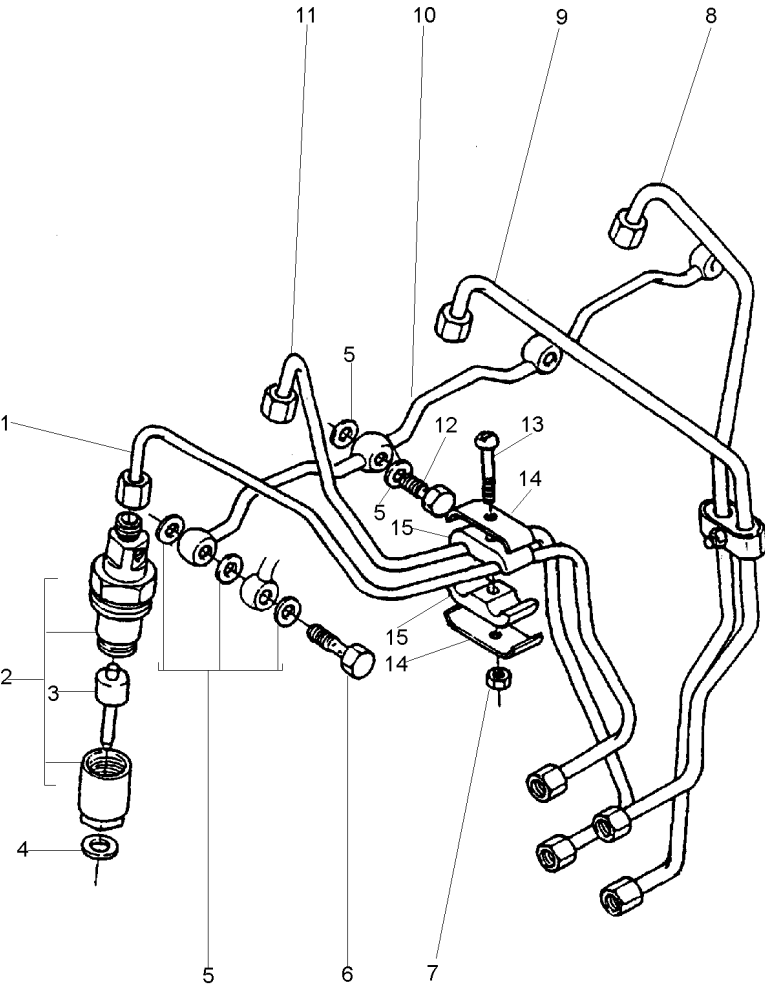

1	70992735	[A]	1	TUBO	PIPE	CANO
2	77406		4	CJ. INJETOR	KIT, ATOMISER	JUEGO ATOMIZADOR
3	77405	2	4	BICO INJETOR	NOZZLE	TOBERA
4	70920104		4	ARRUELA	WASHER	ARANDELA
5	70920096		9	ARRUELA	WASHER	ARANDELA
6	70740328		1	PARAFUSO	BOLT	PERNO
7	70576100		2	PORCA	NUT	TUERCA
8	70992738	[D]	1	TUBO	PIPE	CANO
9	70992737	[C]	1	TUBO	PIPE	CANO
10	70992667		1	TUBO	PIPE	CANO
11	70992736	[B]	1	TUBO	PIPE	CANO
12	70740080		3	PARAFUSO	BOLT	PERNO
13	0726260		2	PARAFUSO	BOLT	PERNO
14	0180637		4	PRESILHA	STAPLE	GRAPA
15	70600001		4	ALMOFADA	CUSHION	COJIN
[A] CILINDRO N° 1 CYLINDER N° 1 CILINDRO N° 1						
[B] CILINDRO N° 2 CYLINDER N° 2 CILINDRO N° 2						
[C] CILINDRO N° 3 CYLINDER N° 3 CILINDRO N° 3						
[D] CILINDRO N° 4 CYLINDER N° 4 CILINDRO N° 4						

Bomba Injetora De Combustível
Fuel Injection Pump
Bomba De Inyección De Combustible

10-120

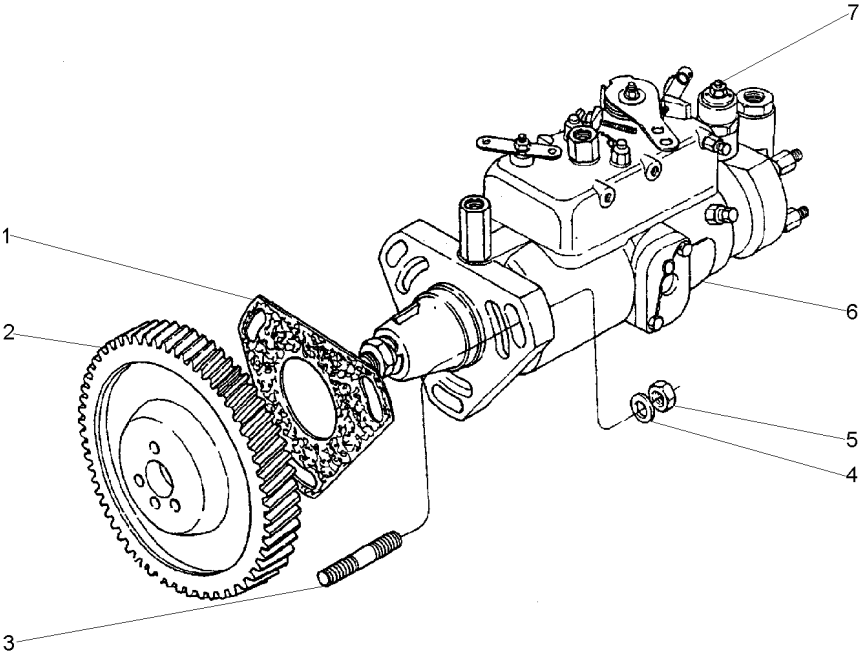

1	70490280		1	JUNTA	GASKET	EMPAQUETADURA.
2	70410067		1	ENGRENAGEM	GEAR	ENGRANAJE
3	0827616		3	PRISIONEIRO	STUD	ESPARRAGO
4	33114412		3	ARRUELA	WASHER	ARANDELA
5	70570073		3	PORCA	NUT	TUERCA
6	77515		1	BOMBA	PUMP	BOMBA
7	28730179	6	1	SOLENÓIDE	SOLENOID	SOLENOIDE

Controles
Controls
Controles

10-125

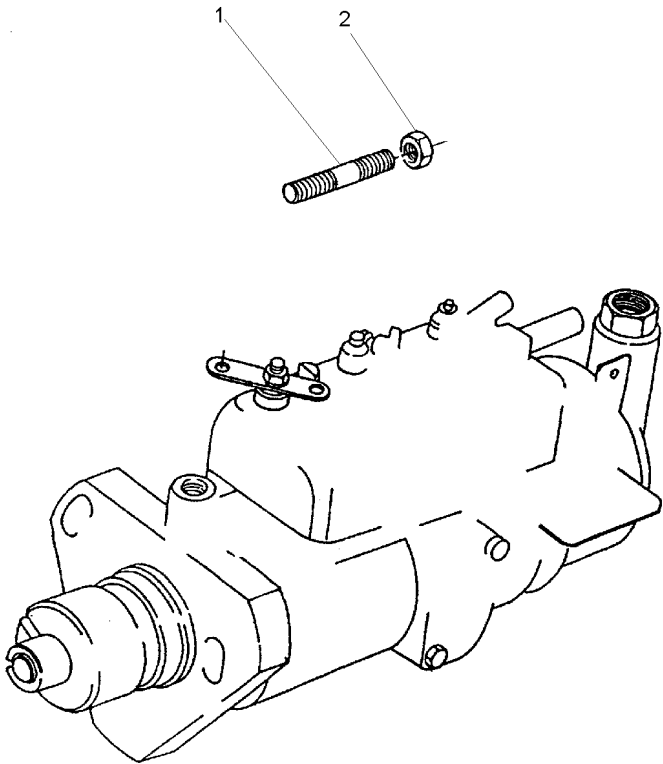

1 0826222
2 70570073

2 PRISIONEIRO
2 PORCA

STUD
NUT

ESPARRAGO
TUERCA

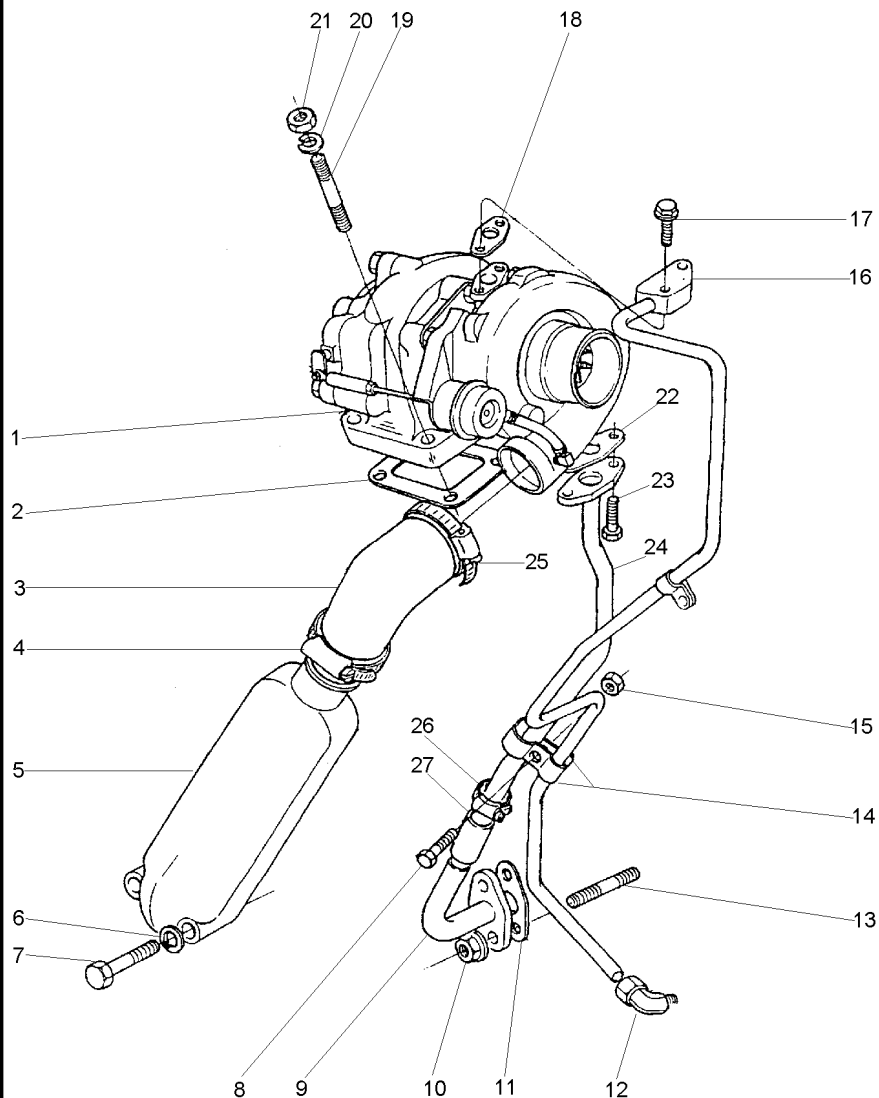

- 1 79022
- 2 36885008
- 3 70200702
- 4 70180159
- 5 3765K031
- 6 0920004
- 7 2232151
- 8 0726262
- 9 3571C009
- 10 70570073
- 11 36861454
- 12 70200636
- 13 70820083
- 14 3667N002
- 15 70576100
- 16 70992809
- 17 2314H006
- 18 36832131
- 19 0826403
- 20 0920005
- 21 70570064
- 22 36832135
- 23 2314C045
- 24 70992808
- 25 70180158
- 26 70180154
- 27 35851119

- 1 TURBO
- 1 JUNTA
- 1 MANGUEIRA
- 1 BRAÇADEIRA
- 1 DESVIADOR
- 2 ARRUELA
- 2 PARAFUSO
- 1 PARAFUSO
- 1 TUBO
- 2 PORCA
- 1 JUNTA
- 1 COTOVELO
- 2 PRISIONEIRO
- 2 PRESILHA
- 1 PORCA
- 1 TUBO
- 2 PARAFUSO
- 1 JUNTA
- 4 PRISIONEIRO
- 4 ARRUELA
- 4 PORCA
- 1 JUNTA
- 2 PARAFUSO
- 1 TUBO
- 1 BRAÇADEIRA
- 2 BRAÇADEIRA
- 1 MANGUEIRA

- TURBOCHARGER
- GASKET
- HOSE
- CLAMP
- BAFFLE
- WASHER
- BOLT
- BOLT
- PIPE
- NUT
- GASKET
- ELBOW
- STUD
- STAPLE
- NUT
- PIPE
- BOLT
- GASKET
- STUD
- WASHER
- NUT
- GASKET
- BOLT
- PIPE
- CLAMP
- CLAMP
- HOSE

- TURBOALIMENTACIO
- EMPAQUETADURA.
- FLEXIBLE
- ABRAZADERA
- DESVIADOR
- ARANDELA
- PERNO
- PERNO
- CANO
- TUERCA
- EMPAQUETADURA.
- CODO
- ESPARRAGO
- GRAPA
- TUERCA
- CANO
- PERNO
- EMPAQUETADURA.
- ESPARRAGO
- ARANDELA
- TUERCA
- EMPAQUETADURA.
- PERNO
- CANO
- ABRAZADERA
- ABRAZADERA
- FLEXIBLE

Sistema De Escape
Exhaust System
Sistema De Escape

10-135

- 1 70570085
- 2 0920003
- 3 2313C058
- 4 70490283

- 4 PORCA
- 4 ARRUELA
- 4 PRISIONEIRO
- 1 JUNTA

- NUT
- WASHER
- STUD
- GASKET

- TUERCA
- ARANDELA
- ESPARRAGO
- EMPAQUETADURA.

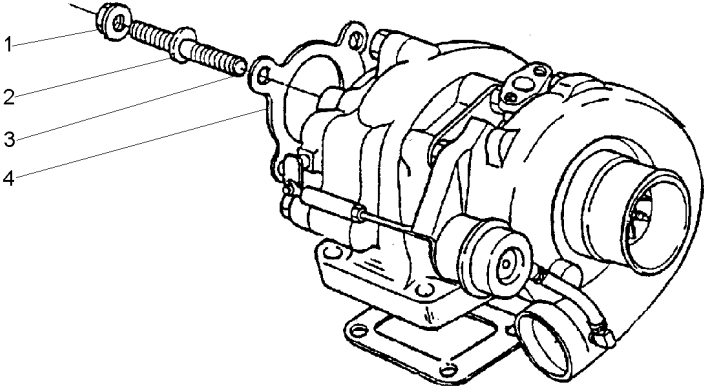

Soleira
Footsteps
Chapas De Piso

10-140

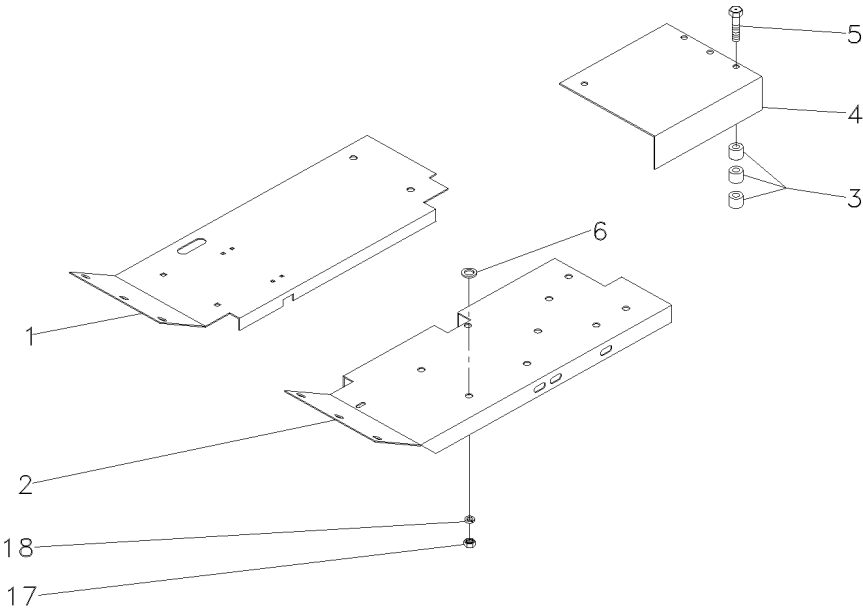
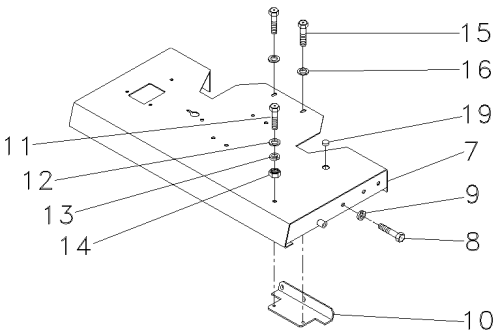

- 1 033594S2
- 2 027378S1
- 3 1868272M1
- 4 027349P1
- 5 354648X1
- 6 353756X1



- 1 SOLEIRA
- 1 SOLEIRA
- 6 ESPAÇADOR
- 1 SOLEIRA
- 3 PARAFUSO
- 8 ARRUELA

- FOOT REST
- FOOT REST
- SPACER
- FOOT REST
- BOLT
- WASHER

- REPOSAPIES
- REPOSAPIES
- PIEZA DISTANCIA
- REPOSAPIES
- PERNO
- ARANDELA

Retentor Árvore De Manivelas
Crankshaft Oil Seal
Sello De Aceite

10-145

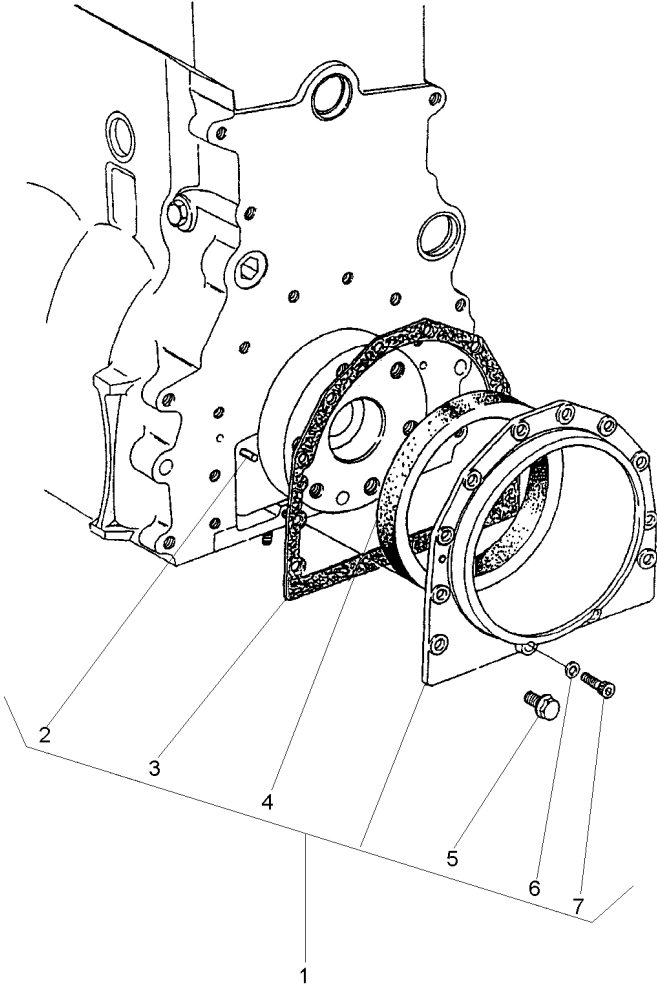

- 1 S4009
- 2 0350009 1
- 3 36817157 1
- 4 70730050 1
- 5 70740130 1
- 6 33112111 1
- 7 2172530 1

- | | | |
|----------------|-----------|----------------|
| 1 CJ. RETENTOR | KIT, SEAL | RETES JUEGO |
| 2 PINO | PIN | PASADOR |
| 1 JUNTA | GASKET | EMPAQUETADURA. |
| 1 RETENTOR | SEAL | REten |
| 10 PARAFUSO | BOLT | PERNO |
| 2 ARRUELA | WASHER | ARANDELA |
| 2 PARAFUSO | BOLT | PERNO |

Filtro De Óleo Lubrificante E Resfriador
Lubricating Oil Filter And Oil Cooler
Filtro De Aceite Lubrificante/Refrigerad

10-150

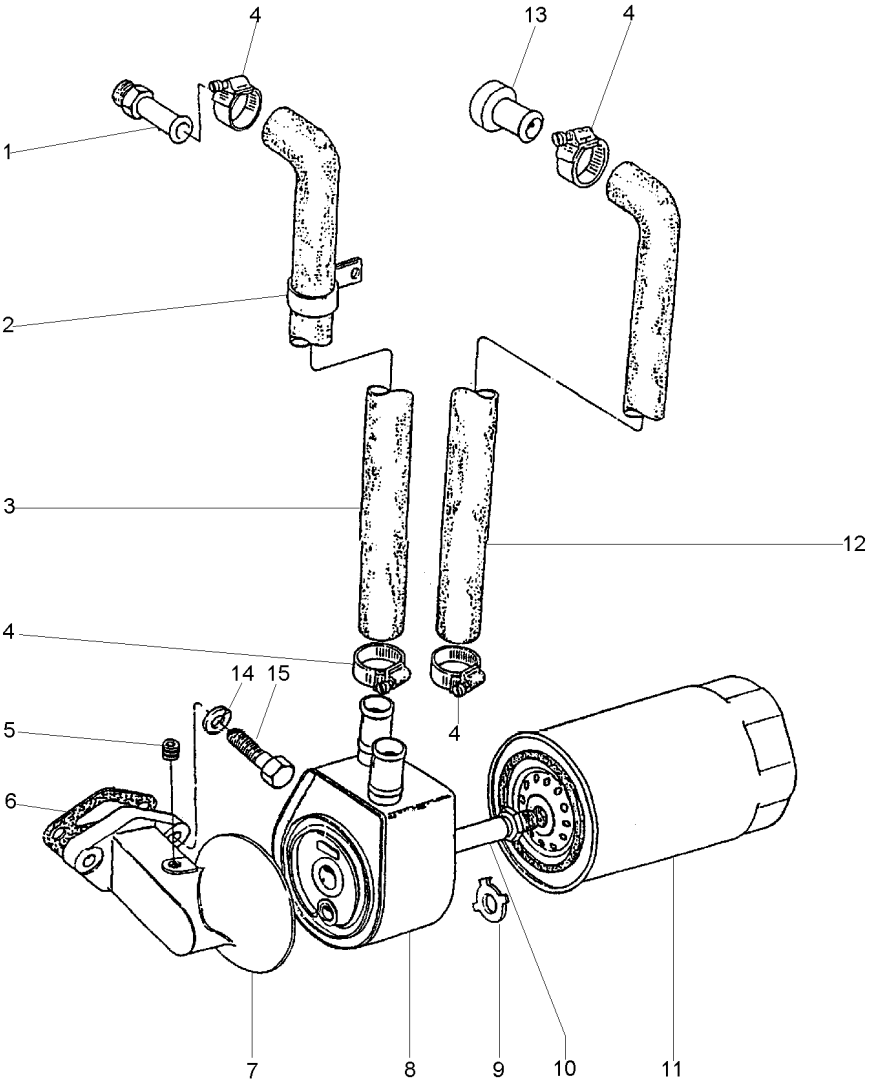

- 1 70200590
- 2 70180125
- 3 70200425
- 4 70180154
- 5 70650116
- 6 36862517
- 7 70997144
- 8 75053
- 9 70920094
- 10 70993311
- 11 1447048M1
- 12 70200691
- 13 70470068
- 14 0920055
- 15 0746610

- | | | |
|--------------------|-------------|------------------|
| 1 CONEXÃO | CONNECTION | CONEXION |
| 1 PRESILHA | STAPLE | GRAPA |
| 1 MANGUEIRA | HOSE | FLEXIBLE |
| 4 BRAÇADEIRA | CLAMP | ABRAZADERA |
| 1 BUJÃO | PLUG | TAPON |
| 1 JUNTA | GASKET | EMPAQUETADURA |
| 1 CABEÇOTE FILTRO | FILTER HEAD | CABEZA DE FILTRO |
| 1 RESFRIADOR | COOLER | ENFRIADOR |
| 1 ARRUELA | WASHER | ARANDELA |
| 1 CONEXÃO | CONNECTION | CONEXION |
| 1 ELEMENTO DE ÓLEO | OIL FILTER | FILTRO DE ACEITE |
| 1 MANGUEIRA | HOSE | FLEXIBLE |
| 1 CONEXÃO | CONNECTION | CONEXION |
| 2 ARRUELA | WASHER | ARANDELA |
| 2 PARAFUSO | BOLT | PERNO |

Carter De Óleo
Oil Sump
Cárter De Aceite

10-155

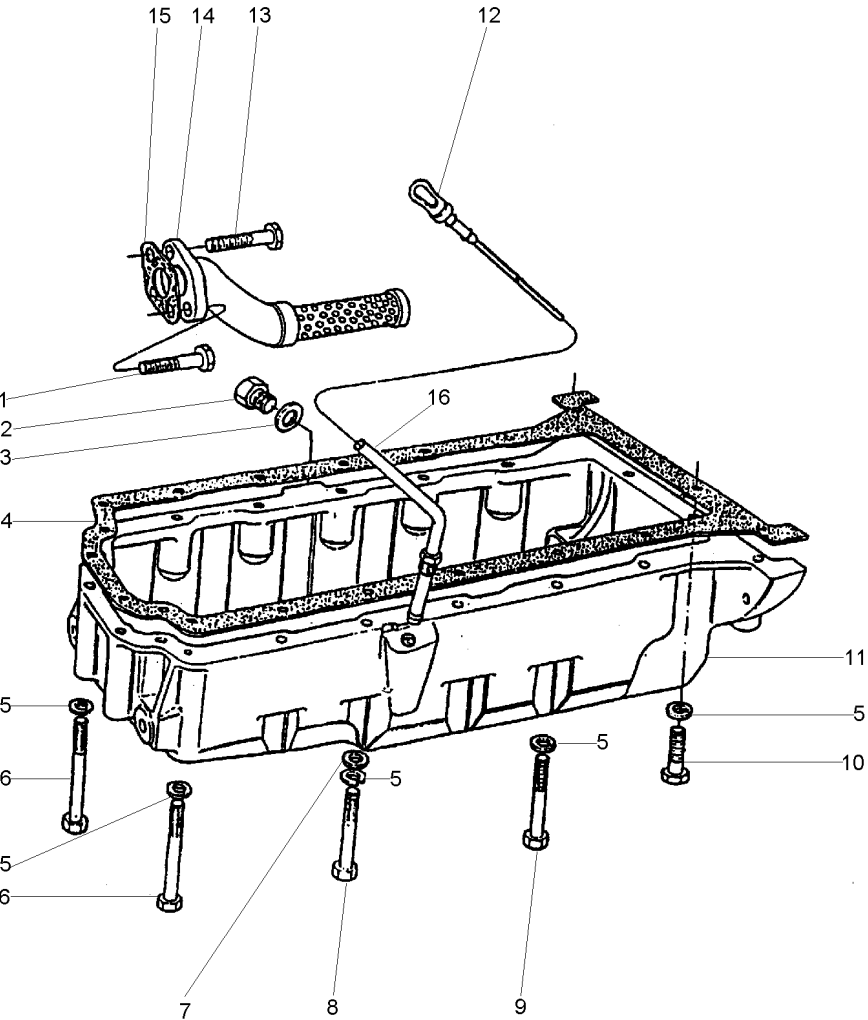

- 1 2315C053
- 2 70650008
- 3 70920109
- 4 36815721
- 5 0920053
- 6 2184435
- 7 0920003
- 8 0096215
- 9 0096214
- 10 0096214
- 11 70830153
- 12 70320077
- 13 2315C059
- 14 3764E031
- 15 3683L002
- 16 70992820

- | | | | |
|----|----------|--------|---------------|
| 1 | PARAFUSO | BOLT | PERNO |
| 1 | BUJÃO | PLUG | TAPON |
| 1 | ARRUELA | WASHER | ARANDELA |
| 1 | JUNTA | GASKET | EMPAQUETADURA |
| 20 | ARRUELA | WASHER | ARANDELA |
| 6 | PARAFUSO | BOLT | PERNO |
| 1 | ARRUELA | WASHER | ARANDELA |
| 1 | PARAFUSO | BOLT | PERNO |
| 11 | PARAFUSO | BOLT | PERNO |
| 2 | PARAFUSO | BOLT | PERNO |
| 1 | CÁRTER | SUMP | CARTER |
| 1 | VARETA | ROD | VARILLA |
| 1 | PARAFUSO | BOLT | PERNO |
| 1 | TUBO | PIPE | CANO |
| 1 | JUNTA | GASKET | EMPAQUETADURA |
| 1 | TUBO | PIPE | CANO |

Balanceador Dinâmico E Bomba De Óleo
Balancer Unit And Oil Pump
Compesador Y Bomba De Aceite

10-160

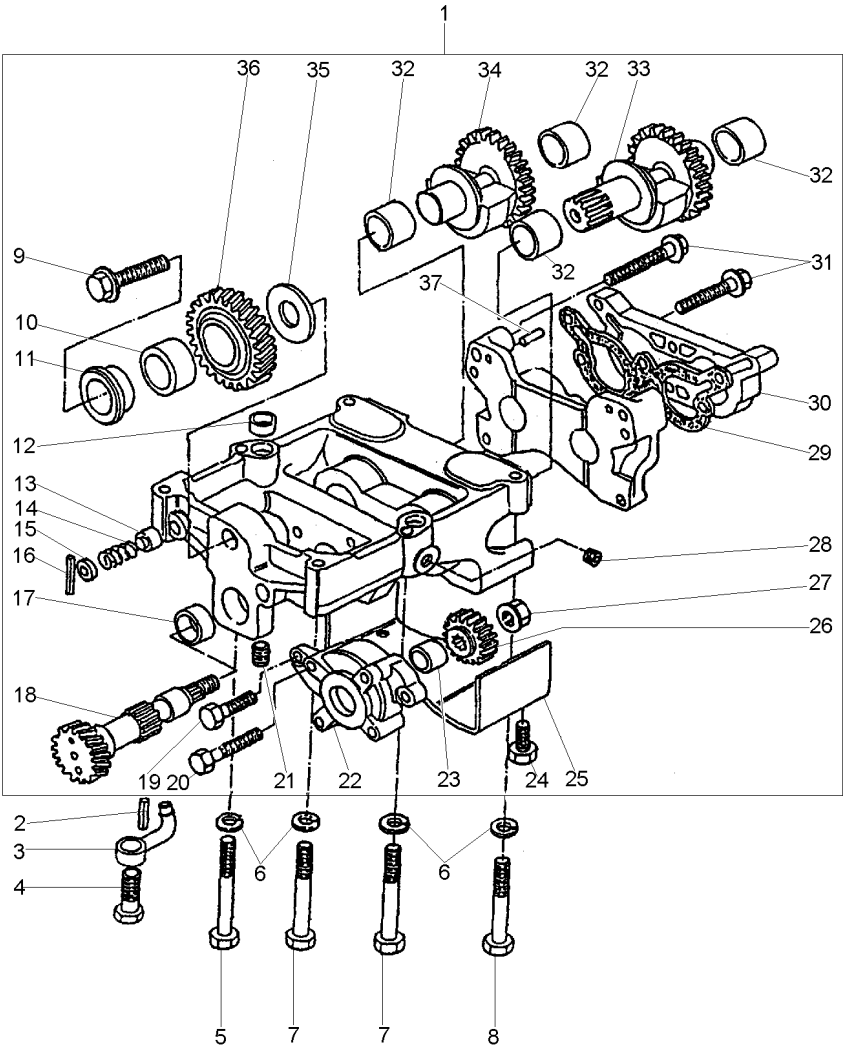

1	4111K057	
2	2116024	
3	70992547	
4	4138A017	
5	0096442	
6	0920054	
7	0096441	
8	0096439	
9	2314J606	1
10	2551A201	1
11	33451804	1
12	33137408	
13	3272E005	1
14	3174D004	1
15	3342A611	1
16	2116A056	1
17	2551A009	1
18	3117V003	1
19	2315C053	1
20	2315C059	1
21	70650118	1
22	4132F041	1
23	2551A014	1
24	2314C034	1
25	3661K001	1
26	3116W001	1
27	33531136	1
28	32558314	1
29	3687M006	1
30	3753R061	1
31	2315C052	1
32	2511A730	1
33	3116K014	1
34	3116K004	1
35	3321A002	1
36	3117C072	1
37	0350042	1

1	BALANCEADOR	BALANCER	BALANCEADOR
4	PINO	PIN	PASADOR
4	TUBO	PIPE	CANO
4	VÁLVULA	VALVE	VALVULA
1	PARAFUSO	BOLT	PERNO
6	ARRUELA	WASHER	ARANDELA
3	PARAFUSO	BOLT	PERNO
2	PARAFUSO	BOLT	PERNO
1	PARAFUSO	BOLT	PERNO
1	ROLAMENTO	BEARING	COJINETE
1	CUBO	HUB	CUBO
2	ANEL	RING	ARO
1	ÊMBOLO	PLUNGER	EMBOLO
1	MOLA	SPRING	RESORTE
1	CAPA	BOOT	PROTECCION
1	PINO	PIN	PASADOR
1	ROLAMENTO	BEARING	COJINETE
1	EIXO	SHAFT	ARBOL
1	PARAFUSO	BOLT	PERNO
2	PARAFUSO	BOLT	PERNO
1	BUJÃO	PLUG	TAPON
1	BOMBA DE ÓLEO	OIL PUMP	BOMBA DE ACEITE
1	ROLAMENTO	BEARING	COJINETE
4	PARAFUSO	BOLT	PERNO
1	TAMPA	COVER	CUBIERTA
1	ENGRENAGEM	GEAR	ENGRANAJE
1	PORCA	NUT	TUERCA
1	BUJÃO	PLUG	TAPON
1	JUNTA	GASKET	EMPAQUETADURA
1	TAMPA	COVER	CUBIERTA
4	PARAFUSO	BOLT	PERNO
4	BUCHA	BUSH	CASQUILLO
1	CONTRA PESO	COUNTERWEIGHT	CONTRAPESO
1	CONTRA PESO	COUNTERWEIGHT	CONTRAPESO
1	ARRUELA	WASHER	ARANDELA
1	ENGRENAGEM	GEAR	ENGRANAJE
2	PINO	PIN	PASADOR

Polia Da Árvore De Manivelas
Crankshaft Pulley
Polea Del Cigüeñal

10-165

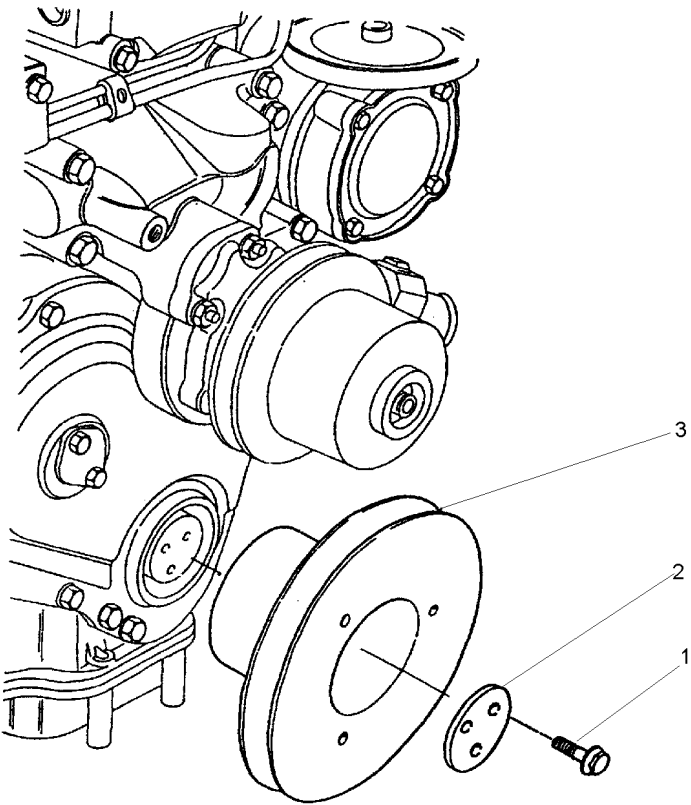

- 1 70740373
- 2 3242T001
- 3 70670168

- | | | |
|------------|--------|-------|
| 3 PARAFUSO | BOLT | PERNO |
| 1 PLACA | PLATE | PLATO |
| 1 POLIA | PULLEY | POLEA |

Ventilador E Extensão Fan And Extension Ventilador Y Extensión

10-170

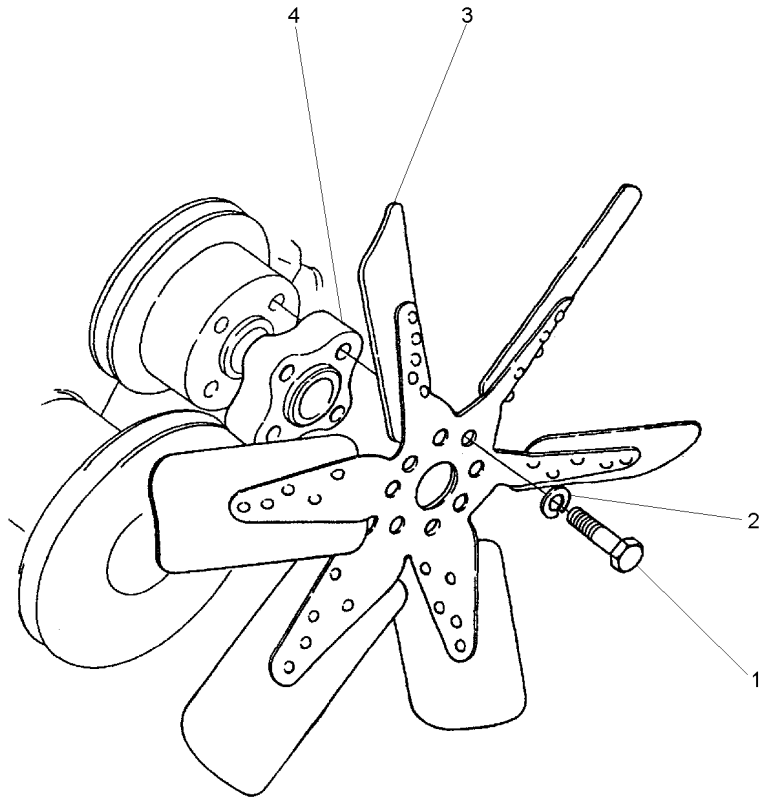

- | | | |
|-----|----------|-----|
| 1 | 0096238 | |
| 2 | 0920053 | |
| 3 | 70991937 | [A] |
| 4 | 70330075 | |
| [A] | 6 PÁS | |
| | 6 BLADE | |
| | 6 PALETA | |

[A]

- 4 PARAFUSO
4 ARRUELA
1 HÉLICE
1 ESPAÇADOR

BOLT
WASHER
FAN
SPACER

PERNO
ARANDELA
VENTILADOR
PIEZA DISTANCIA

Bomba D'Água
Water Pump
Bomba Del Agua

10-175

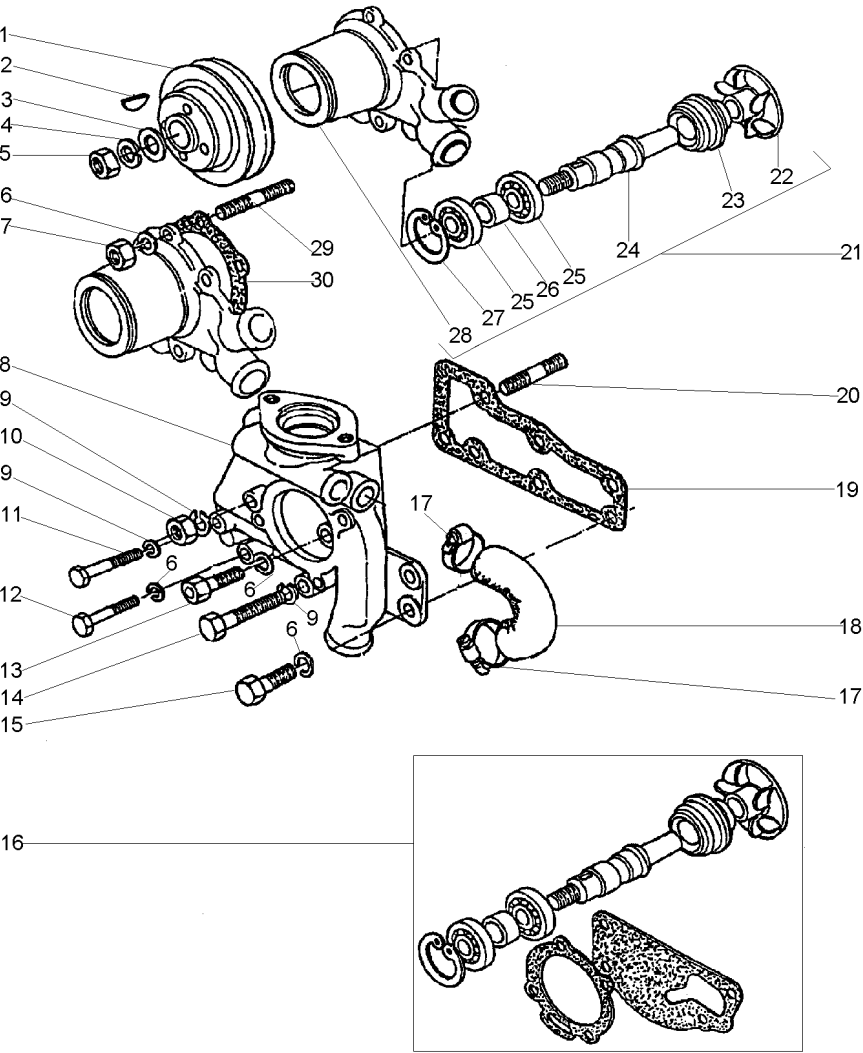

1	3113V021		1	POLIA	PULLEY	POLEA
2	0500006	16	1	CHAVETA	KEY	CLAVE
3	0920009		1	ARRUELA	WASHER	ARANDELA
4	0920058		1	ARRUELA	WASHER	ARANDELA
5	0576007		1	PORCA	NUT	TUERCA
6	0920053		7	ARRUELA	WASHER	ARANDELA
7	0576002		4	PORCA	NUT	TUERCA
8	4236255		1	CORPO	BODY	CUERPO
9	0920054		4	ARRUELA	WASHER	ARANDELA
10	0576051		1	PORCA	NUT	TUERCA
11	0096439		1	PARAFUSO	BOLT	PERNO
12	0096238		1	PARAFUSO	BOLT	PERNO
13	0096231		1	PARAFUSO	BOLT	PERNO
14	0096234		1	PARAFUSO	BOLT	PERNO
15	0746454		2	PARAFUSO	BOLT	PERNO
16	4236120	21	1	JG. REPARO	KIT, REPAIR	JUEGO REPARACION
17	70180155		2	BRAÇADEIRA	CLAMP	ABRAZADERA
18	3482T004		1	MANGUEIRA	HOSE	FLEXIBLE
19	36853514	16	1	JUNTA	GASKET	EMPAQUETADURA.
20	0826479		1	PRISIONEIRO	STUD	ESPARRAGO
21	4236254		1	BOMBA D'ÁGUA	WATER PUMP	BOMBA DE AGUA
22		16	1	ROTOR	ROTOR	ROTOR
23		16	1	VEDADOR	SEAL	RETEN
24		16	1	EIXO	SHAFT	ARBOL
25		16	2	ROLAMENTO	BEARING	COJINETE
26		16	1	ESPAÇADOR	SPACER	PIEZA DISTANCIA
27	70998010	16	1	ANEL TRAVA	CIRCLIP	CIRCULITO
28		21	1	CORPO	BODY	CUERPO
29	70820084		4	PRISIONEIRO	STUD	ESPARRAGO
30	36866721	16	1	JUNTA	GASKET	EMPAQUETADURA.

Termostato E Carça
Thermostato And Housing
Termostato Y Carter

10-180

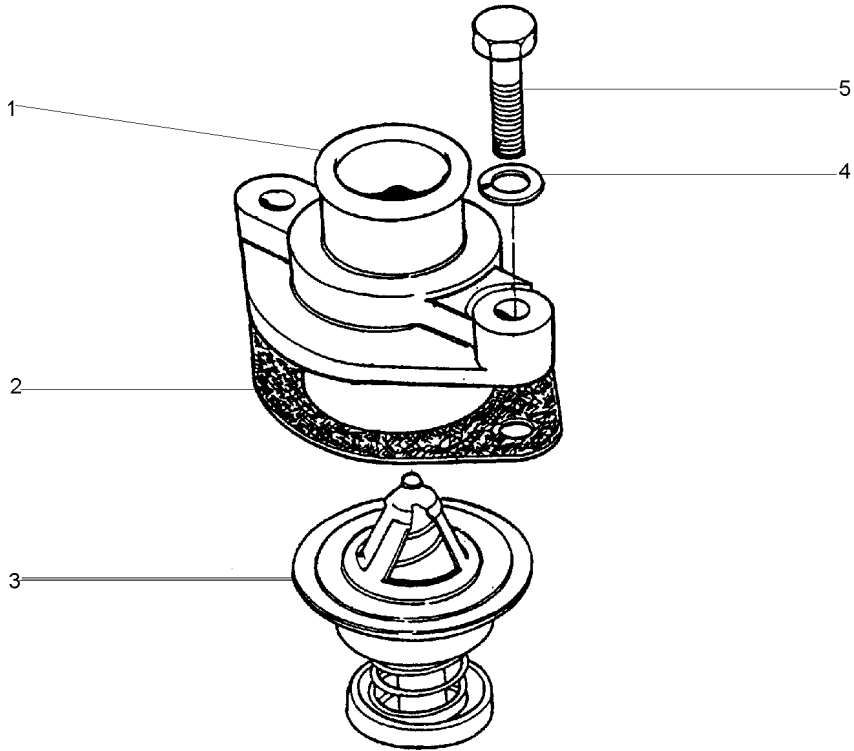

- 1 70200214
- 2 36834147
- 3 70998113
- 4 0920054
- 5 0746424

- 1 CONEXÃO
- 1 JUNTA
- 1 TERMOSTATO
- 2 ARRUELA
- 2 PARAFUSO

- CONNECTION
- GASKET
- THERMOSTAT
- WASHER
- BOLT

- CONEXION
- EMPAQUETADURA
- TERMOSTATO
- ARANDELA
- PERNO

Conexão De Entrada D'Água
Water Inlet Connection
Conexión De Entrada De Água

10-185

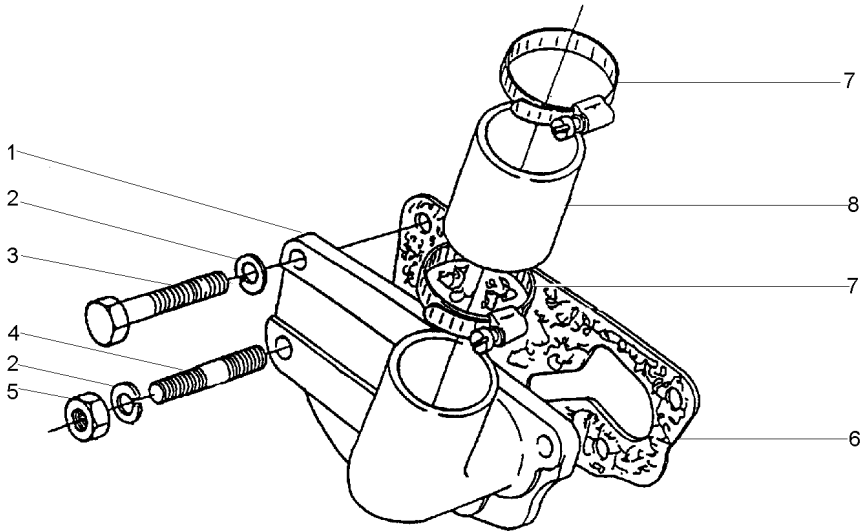

- 1 70200451
- 2 0920054
- 3 0746453
- 4 70820052
- 5 0576051
- 6 70490276
- 7 70180157
- 8 33814311

- | | | |
|---------------|------------|---------------|
| 1 CONEXÃO | CONNECTION | CONEXION |
| 4 ARRUELA | WASHER | ARANDELA |
| 3 PARAFUSO | BOLT | PERNO |
| 1 PRISIONEIRO | STUD | ESPARRAGO |
| 1 PORCA | NUT | TUERCA |
| 1 JUNTA | GASKET | EMPAQUETADURA |
| 2 BRAÇADEIRA | CLAMP | ABRAZADERA |
| 1 MANGUEIRA | HOSE | FLEXIBLE |

Coletor De Admissão
Induction Manifold
Multiple De Admisión

10-190

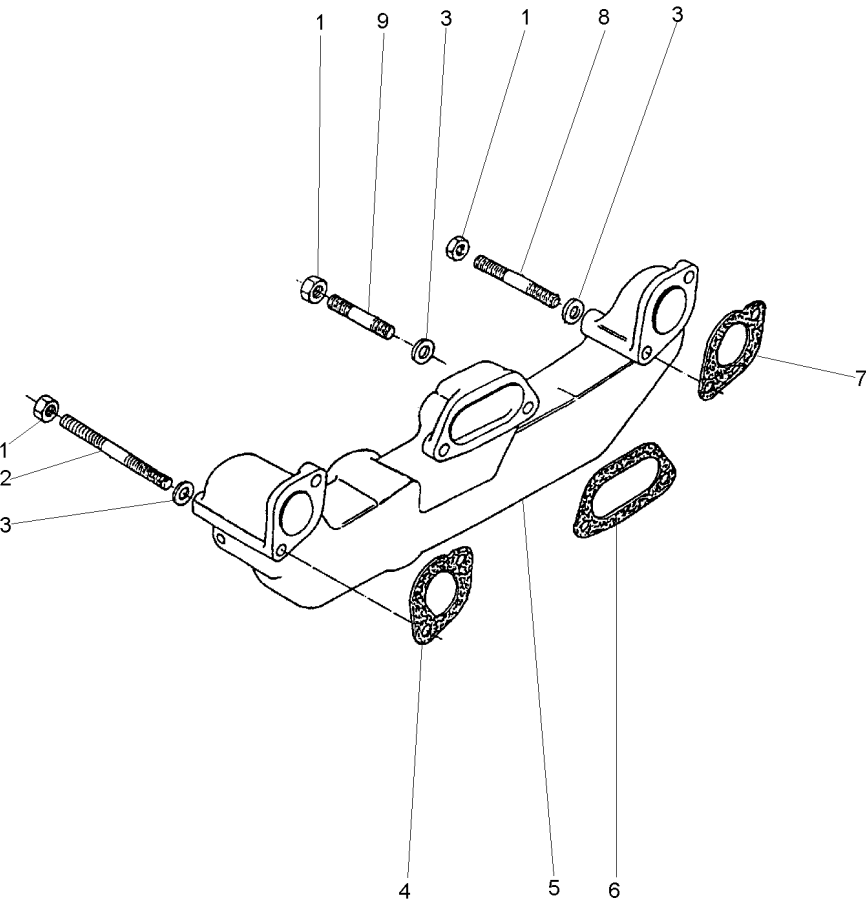

6	PORCA	NUT	TUERCA
1	PRISIONEIRO	STUD	ESPARRAGO
6	ARRUELA	WASHER	ARANDELA
1	JUNTA	GASKET	EMPAQUETADURA.
1	COLETOR	COLLECTOR	COLECTOR
1	JUNTA	GASKET	EMPAQUETADURA.
1	JUNTA	GASKET	EMPAQUETADURA.
1	PRISIONEIRO	STUD	ESPARRAGO
4	PRISIONEIRO	STUD	ESPARRAGO

Coletor De Escape
Exhaust Manifold
Multiple De Escape

10-195

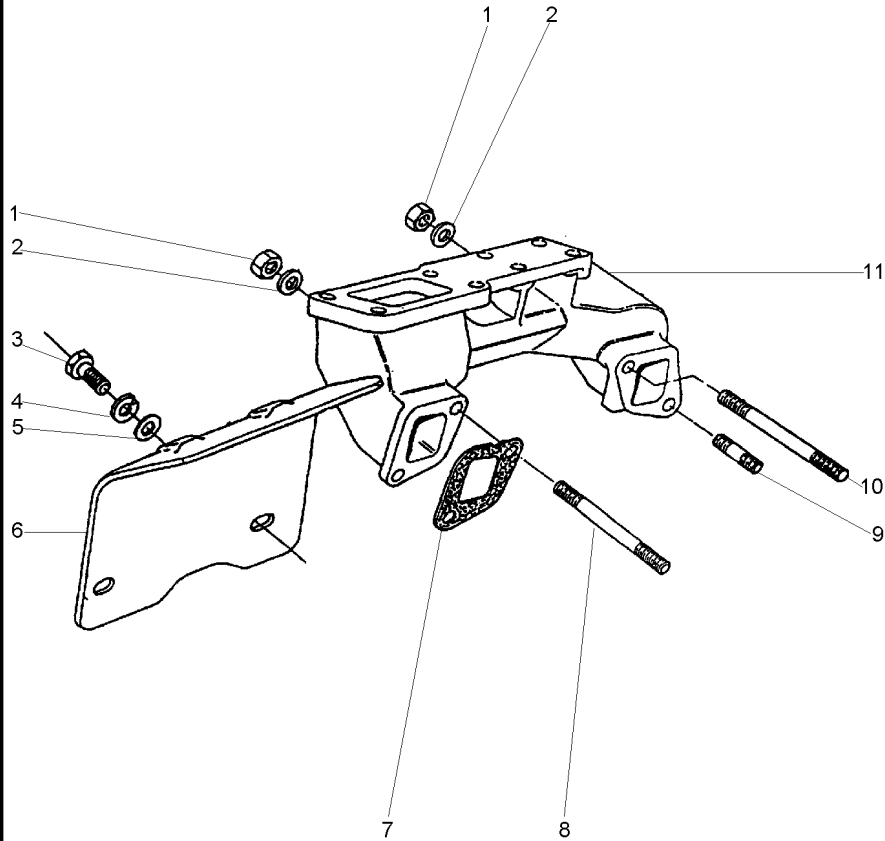

- 1 70570082
- 2 33115117
- 3 0746254
- 4 0920053
- 5 0920003
- 6 70950018
- 7 3688C007
- 8 70820078
- 9 0826408
- 10 70820092
- 11 70540103

- | | | |
|------------------|------------------|-----------------|
| 4 PORCA | NUT | TUERCA |
| 4 ARRUELA | WASHER | ARANDELA |
| 2 PARAFUSO | BOLT | PERNO |
| 2 ARRUELA | WASHER | ARANDELA |
| 2 ARRUELA | WASHER | ARANDELA |
| 1 DEFLETOR | DEFLECTOR | DEFLECTOR |
| 2 JUNTA | GASKET | EMPAQUETADURA. |
| 1 PRISIONEIRO | STUD | ESPARRAGO |
| 2 PRISIONEIRO | STUD | ESPARRAGO |
| 1 PRISIONEIRO | STUD | ESPARRAGO |
| 1 COLETOR ESCAPE | EXHAUST MANIFOLD | COLECTOR ESCAPE |

Sistema Auxiliar De Partida A Frio
Cold Wheather Starting Aid
Sistema Auxiliar De Termoarranque

10-200

- 1 70920065
- 2 80650722

- 1 ARRUELA
- 1 BUJÃO

WASHER
PLUG

ARANDELA
TAPON

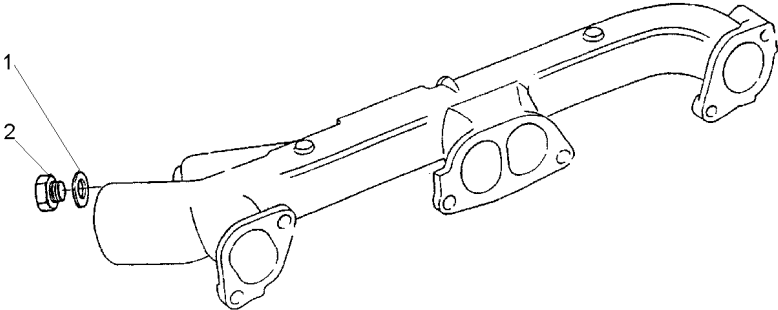

Alternador
Alternator
Alternador

10-205

Bosch
Bosch
Bosch

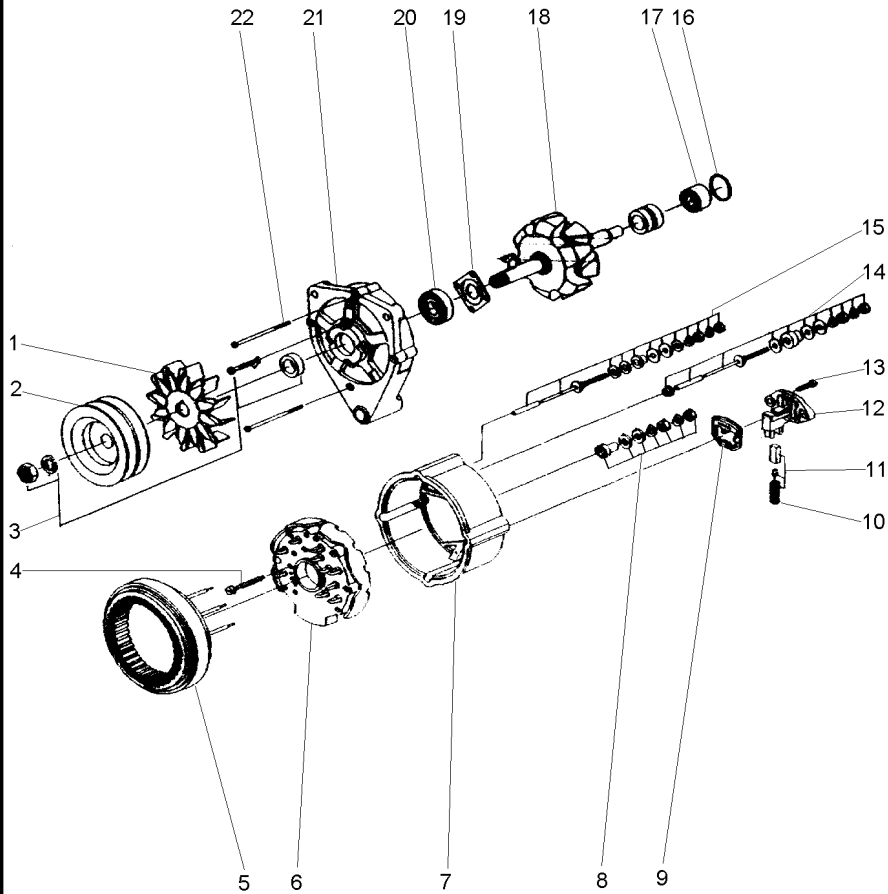

- 1 059067R1
- 2 059066R1
- 3 059064R1
- 4 059076R1
- 5 059075R1
- 6 059077R1
- 7 059078R1
- 8 059085R1
- 9 059084R1
- 10 059083R1
- 11 059082R1
- 12 059081R1
- 13 059068R1
- 14 059080R1
- 15 059079R1
- 16 059074R1
- 17 059073R1
- 18 059072R1
- 19 059071R1
- 20 059070R1
- 21 059069R1
- 22 059065R1

- 1 HÉLICE
- 1 POLIA
- 1 CJ. POLIA
- 3 PARAFUSO
- 1 ESTATOR
- 1 RETIFICADOR
- 1 CARÇAÇA
- 1 JG. REPARO
- 1 GUARNIÇÃO
- 1 MOLA
- 1 ESCOVA
- 1 REGULADOR
- 2 PARAFUSO
- 1 JG. REPARO
- 1 JG. REPARO
- 1 ANEL "O"
- 1 ROLAMENTO
- 1 ROTOR
- 1 PLACA
- 1 ROLAMENTO
- 1 MANCAL
- 3 PARAFUSO

- FAN
- PULLEY
- KIT, PULLEY
- BOLT
- STATOR
- RECTIFIER
- HOUSING
- KIT, REPAIR
- FOAM
- SPRING
- BRUSH
- REGULATOR
- BOLT
- KIT, REPAIR
- KIT, REPAIR
- O RING
- BEARING
- ROTOR
- PLATE
- BEARING
- BEARING
- BOLT

- VENTILADOR
- POLEA
- JUEGO DE POLEA
- PERNO
- ESTATOR
- RECTIFICADOR
- ALOJAMIENTO
- JUEGO REPARACION
- ESPUMA
- RESORTE
- ESCOBILLA
- REGULADOR
- PERNO
- JUEGO REPARACION
- JUEGO REPARACION
- JUNTA TORICA
- COJINETE
- ROTOR
- PLATO
- COJINETE
- COJINETE
- PERNO

Alternador
Alternator
Alternador

Bosch
Bosch
Bosch

10-210

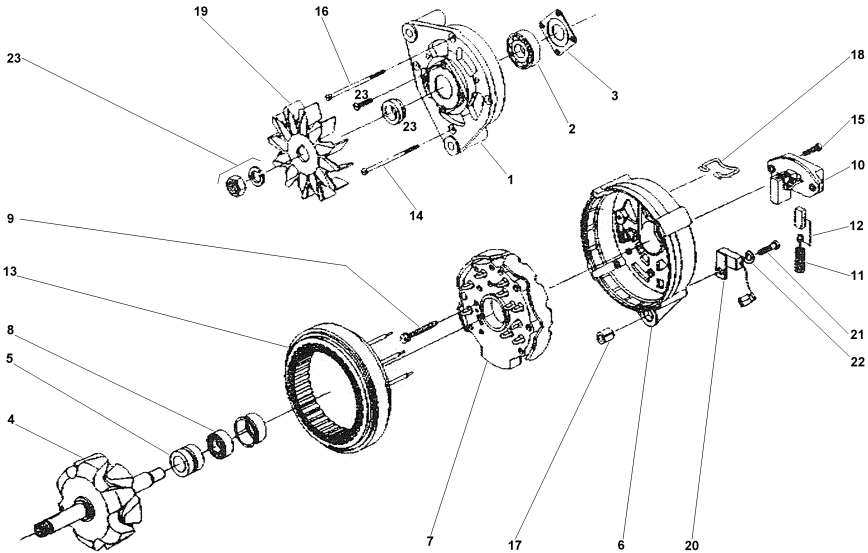

- 1 072242R1
- 2 072243R1
- 3 072244R1
- 4 072245R1
- 5 072246R1
- 6 072247R1
- 7 072248R1
- 8 072249R1
- 9 072250R1
- 10 072251R1
- 11 072252R1
- 12 072253R1
- 13 072254R1
- 14 072255R1
- 15 072256R1
- 16 072255R1
- 17 072258R1
- 18 072259R1
- 19 072260R1
- 20 072261R1
- 21 072262R1
- 22 072263R1
- 23 072264R1

- | | | |
|---------------|------------|------------------|
| 1 MANCAL | BEARING | COJINETE |
| 1 ROLAMENTO | BEARING | COJINETE |
| 1 PLACA | PLATE | PLATO |
| 1 ROTOR | ROTOR | ROTOR |
| 1 ROLAMENTO | BEARING | COJINETE |
| 1 MANCAL | BEARING | COJINETE |
| 1 RETIFICADOR | RECTIFIER | RECTIFICADOR |
| 1 ANEL | RING | ARO |
| 4 PARAFUSO | BOLT | PERNO |
| 1 REGULADOR | REGULATOR | REGULADOR |
| 2 MOLA | SPRING | RESORTE |
| 1 C.J. ESCOVA | KIT, BRUSH | ESCOBILLAS JUEGO |
| 1 ESTATOR | STATOR | ESTATOR |
| 3 PARAFUSO | BOLT | PERNO |
| 2 PARAFUSO | BOLT | PERNO |
| 1 PARAFUSO | BOLT | PERNO |
| 1 BUCHA | BUSH | CASQUILLO |
| 1 GRAMPO | CRAMP | PASADOR |
| 1 HÉLICE | FAN | VENTILADOR |
| 1 CAPACITOR | CAPACITOR | CAPACITOR |
| 1 PARAFUSO | BOLT | PERNO |
| 1 ARRUELA | WASHER | ARANDELA |
| 1 FIXAÇÃO | FASTENER | CIERRE |

Alternador
Alternator
Alternador

10-215

Tratores Com Cabine
Tractors With Cab
Tractores Con Cabina

1 060074T1	75A	1 ALTERNADOR	ALTERNATOR	ALTERNADOR
2 070456P1	👁 10-210 No	1 POLIA ALTERNADOR	PULLEY,ALTERNATR	POLEA ALTERNADOR
3 390346X1	18x30x3	1 ARRUELA	WASHER	ARANDELA

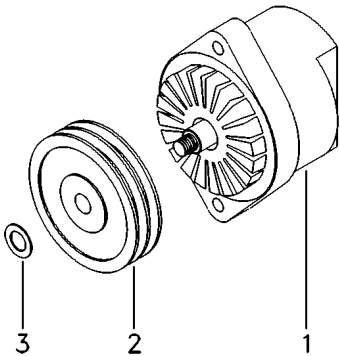

Alternador
Alternator
Alternador

10-220

Prestolite
Prestolite
Prestolite

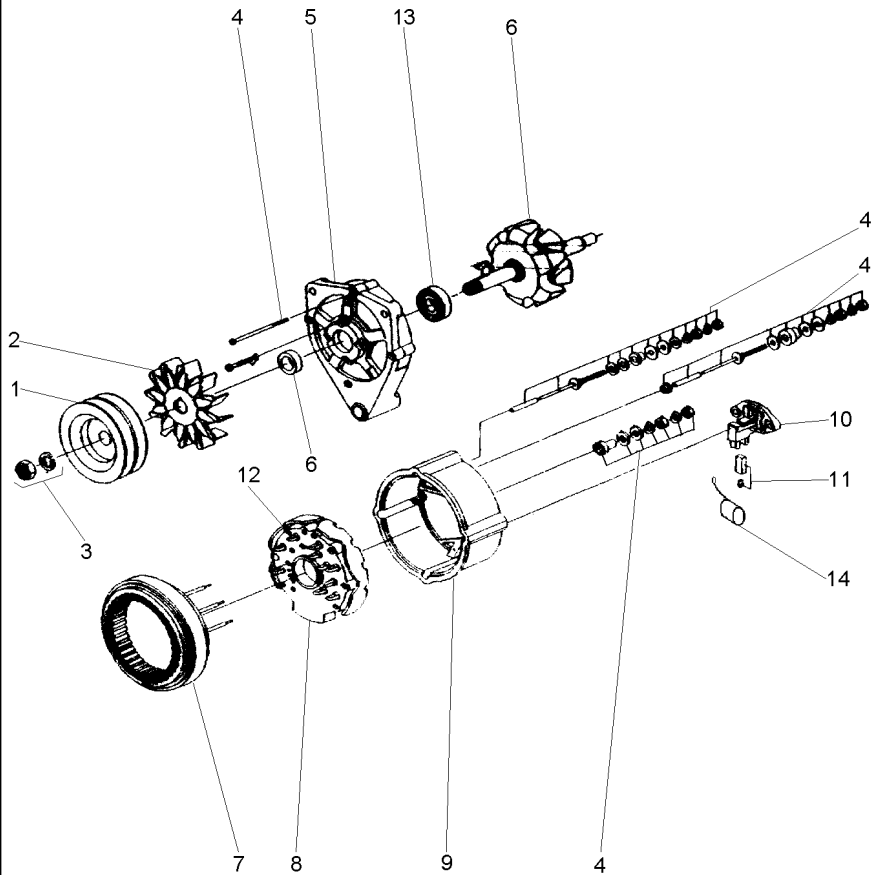

- 1 071205R1
- 2 071200R1
- 3 071199R1
- 4 071191R1
- 5 071196R1
- 6 071190R1
- 7 071198R1
- 8 071201R1
- 9 071195R1
- 10 071193R1
- 11 071197R1
- 12 071189R1
- 13 071194R1
- 14 071206R1

- | | | |
|--------------------|------------------|------------------|
| 1 POLIA ALTERNADOR | PULLEY,ALTERNATR | POLEA ALTERNADOR |
| 1 HÉLICE | FAN | VENTILADOR |
| 1 FIXAÇÃO | FASTENER | CIERRE |
| 1 REPARO | REPAIR | REPARO |
| 1 TAMPA | COVER | CUBIERTA |
| 1 C.J. ROTOR | KIT, ROTOR ASSY. | JGO.CJTO.ROTOR |
| 1 ESTATOR | STATOR | ESTATOR |
| 1 RETIFICADOR | RECTIFIER | RECTIFICADOR |
| 1 TAMPA | COVER | CUBIERTA |
| 1 REGULADOR | REGULATOR | REGULADOR |
| 1 C.J. ESCOVA | KIT, BRUSH | ESCOBILLAS JUEGO |
| 1 PORTA DIODO | DIODE | PORTA DIODO |
| 1 ROLAMENTO | BEARING | COJINETE |
| 1 CAPACITOR | CAPACITOR | CAPACITOR |

Motor De Partida
Starter Motor
Motor De Partida

10-225

Prestolite
Prestolite
Prestolite

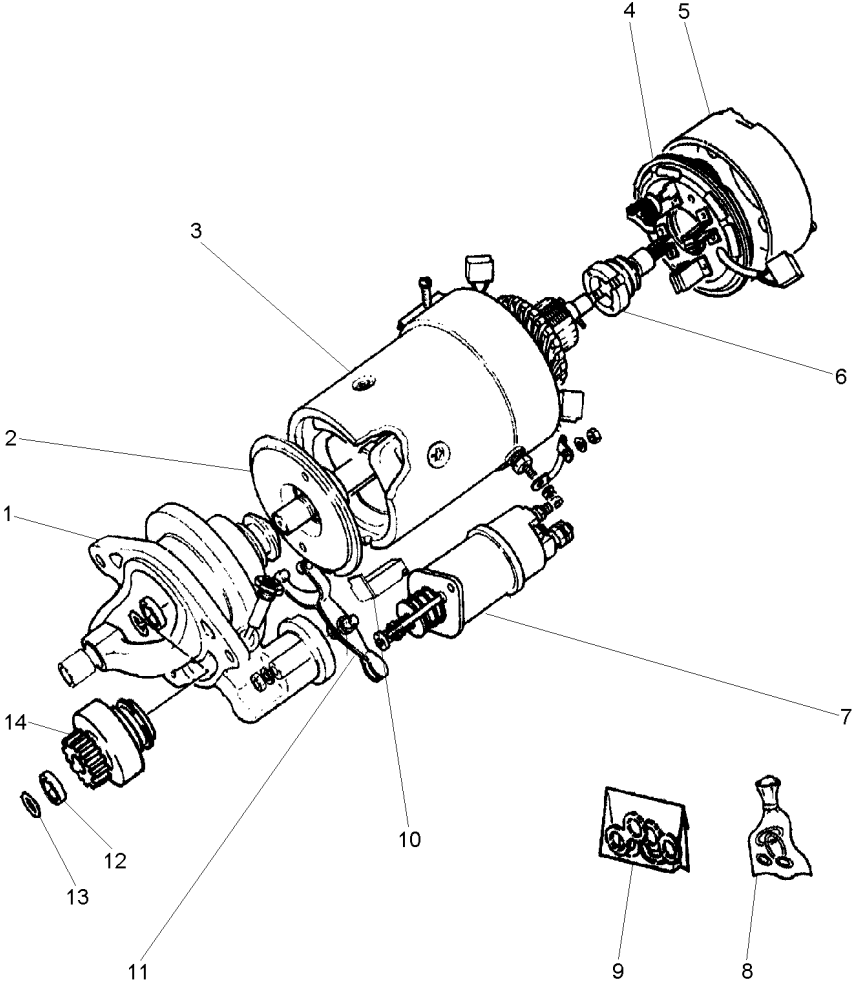

- 1 070962R1
- 2 070970R1
- 3 070964R1
- 4 070968R1
- 5 070966R1
- 6 070957R1
- 7 070955R1
- 8 070973R1
- 9 070976R1
- 10 070978R1
- 11 070979R1
- 12 071025R1
- 13 070980R1
- 14 070959R1

- | | | |
|--------------------|------------------|------------------|
| 1 MANCAL | BEARING | COJINETE |
| 1 EIXO | SHAFT | ARBOL |
| 1 BOBINA | COIL | BOBINA |
| 1 CJ. PLACA ESCOVA | KIT, BRUSH PLATE | JGO.PLACA ESCOB. |
| 1 TAMPA | COVER | CUBIERTA |
| 1 INDUZIDO | ARMATURE | INDUCIDO |
| 1 SOLENÓIDE | SOLENOID | SOLENOIDE |
| 1 REPARO | REPAIR | REPARO |
| 1 RETENTOR | SEAL | RETEN |
| 1 JUNTA | JOINT | JUNTA |
| 1 CJ. ALAVANCA | KIT, LEVER | JUEGO, PALANCA |
| 1 RETENTOR | SEAL | RETEN |
| 1 ANEL | RING | ARO |
| 1 IMPULSOR | IMPELLER | TURBINA IMPULS. |

Volante
Flywheel
Volante

10-230

- 1
- 2 3408357M1

027518N1

1 VOLANTE MOTOR	FLYWHEEL	VOLANTE MOTOR
1 CREMALHEIRA	STARTER RING	ARO DE ARRANQUE

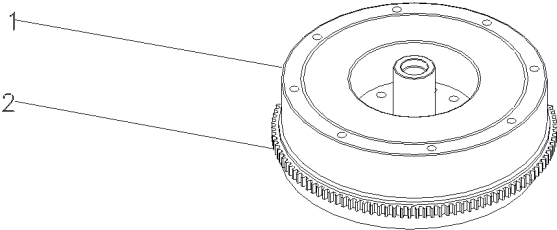

Itens De Instalação
Fitting Items
Piezas De Instalación

10-235

1 70650119

1 BUJÃO

PLUG

TAPON

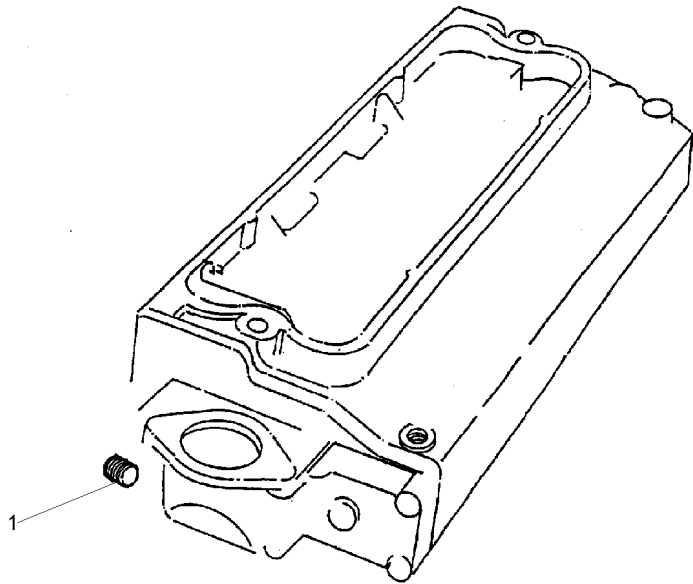

Tampa
Cover
Tapa

10-240

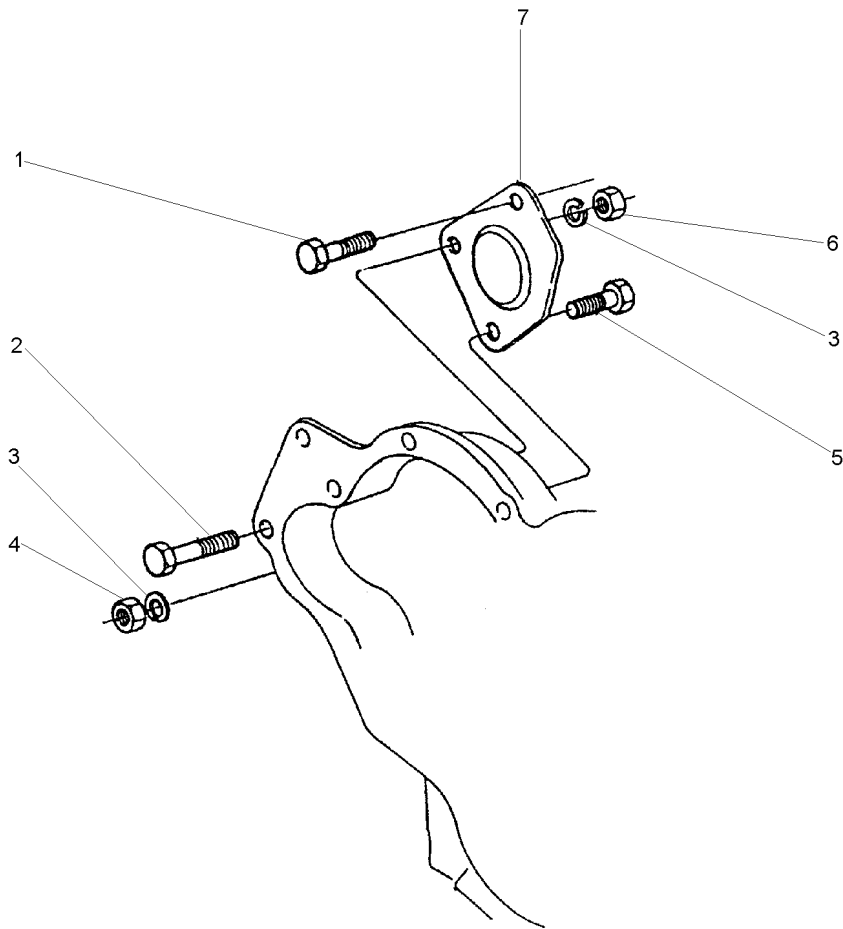

- 1 70740059
- 2 2232151
- 3 0920054
- 4 0576051
- 5 0096435
- 6 2238153
- 7 37556148

- | | | |
|------------|--------|----------|
| 1 PARAFUSO | BOLT | PERNO |
| 1 PARAFUSO | BOLT | PERNO |
| 3 ARRUELA | WASHER | ARANDELA |
| 1 PORCA | NUT | TUERCA |
| 1 PARAFUSO | BOLT | PERNO |
| 2 PORCA | NUT | TUERCA |
| 1 TAMP | COVER | CUBIERTA |

Motor De Partida
Starter Motor
Motor Arranque

10-245

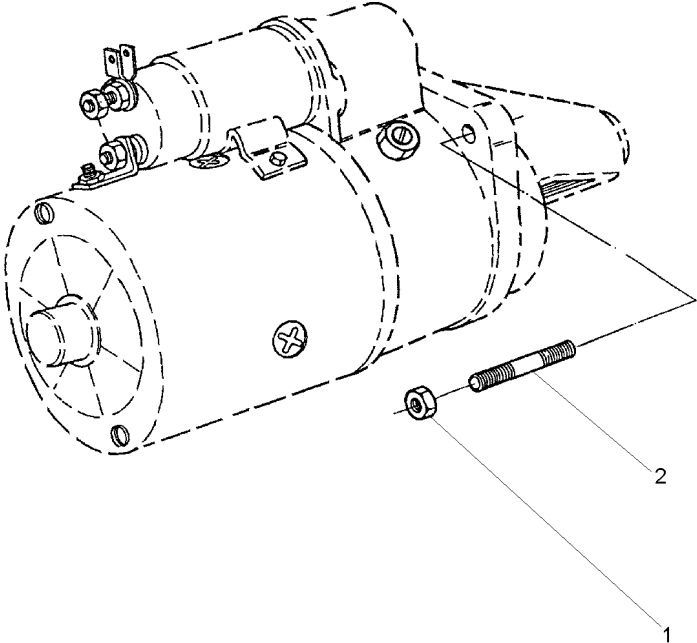

- 1 70570074
- 2 0826408

- 3 PORCA
- 3 PRISIONEIRO

- NUT
- STUD

- TUERCA
- ESPARRAGO

Tomada Para Manometro De Óleo
Oil Pressure Gauge Fiting
Toma Para Manometro De Aceite

10-250

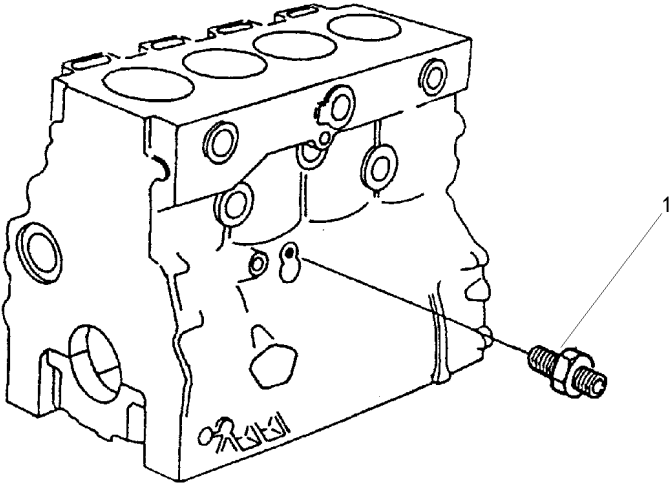

1 70200655

1 CONEXÃO

CONNECTION

CONEXION

Jogo De Juntas Do Cabeçote
Cylinder Head Gasket Set
Juego De Juntas De La Culata

10-255

1

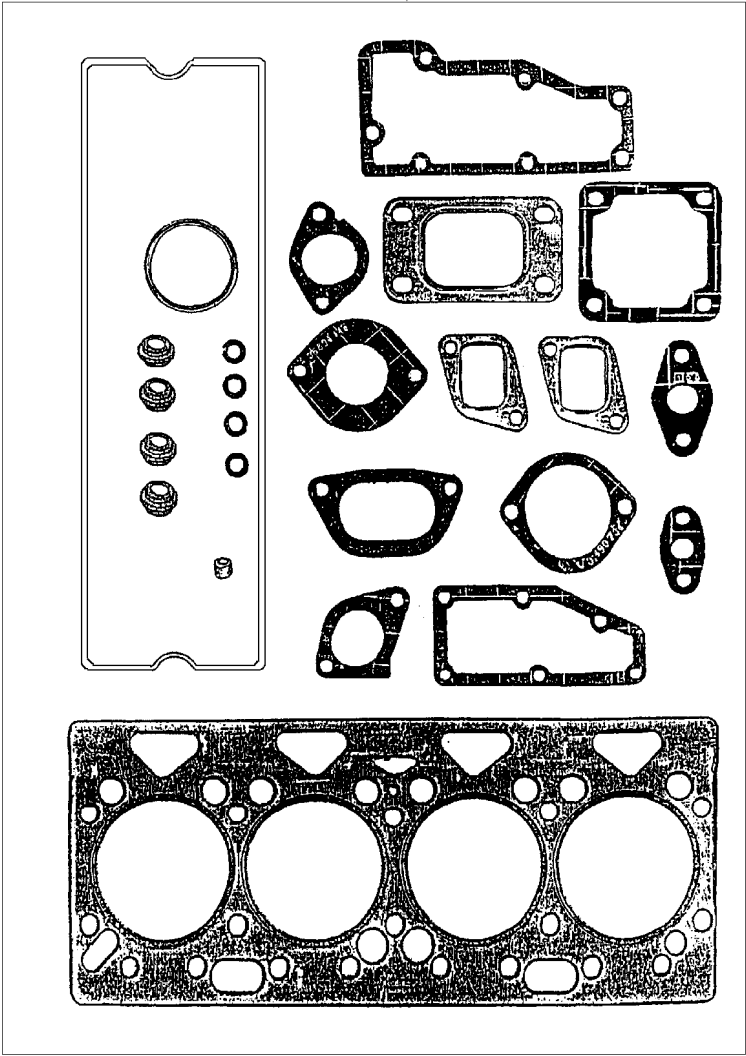

1 P4008

1 JG.JUNTAS

KIT, GASKET

JGO.EMPAQUETAD.

Jogo De Juntas Do Bloco
Cylinder Block Gasket Set
Juego De Juntas Del Bloque

10-260

1

1 P4006

1 JG.JUNTAS

KIT, GASKET

JGO.EMPAQUETAD.

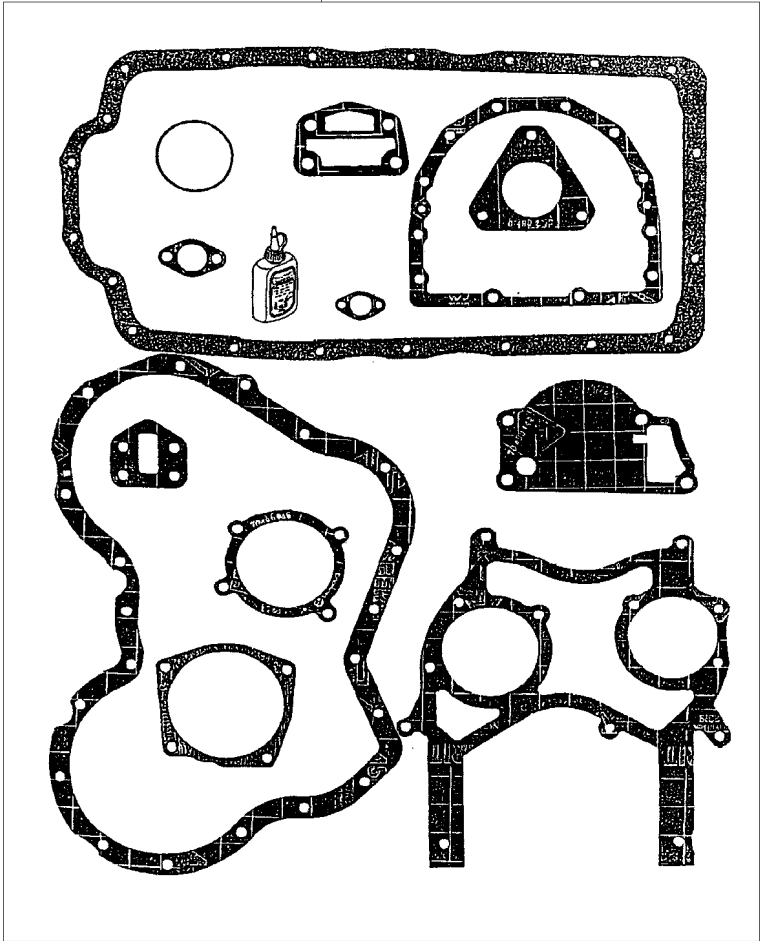

Sistema De Admissão De Ar
Ayr System Admission
Sistema De Admission De Aire

Elemento Seco
Element Dry
Elemento Seco

10-265

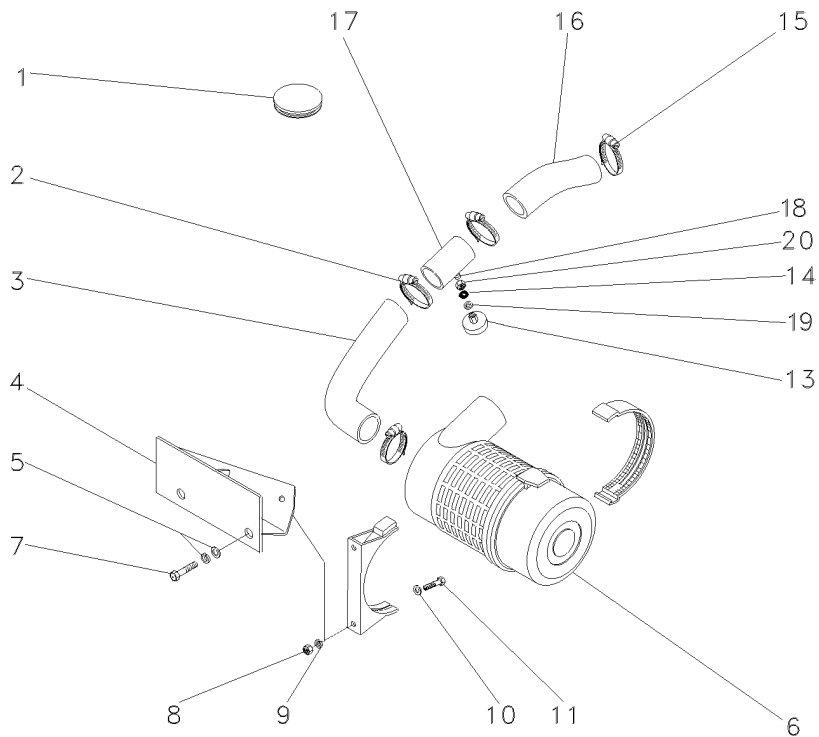

- 1 054277P1
- 2 2801096M1
- 3 3412055M3
- 4 068258S1
- 5 353434X1
- 6 054992T1
- 7 353691X1
- 8 339169X1
- 9 339374X1
- 10 391039X1
- 11 339287X1
- 13 3587008M91
- 14 1440993X1
- 15 2800261M1
- 16 3412381M2
- 17 3585592M91
- 18 050386P1
- 19 390734X1

10-270 No

- 1 TAMPÃO
- 3 BRAÇADEIRA
- 1 MANGUEIRA
- 1 SUPORTE
- 2 ARRUELA
- 1 C.J. FILTRO
- 2 PARAFUSO
- 2 PORCA
- 2 ARRUELA
- 2 ARRUELA
- 2 PARAFUSO
- 1 INTERRUPTOR
- 1 ANEL
- 1 BRAÇADEIRA
- 1 MANGUEIRA
- 1 TUBO
- 1 CONEXÃO
- 1 ARRUELA

- PAD
- CLAMP
- HOSE
- CLEVIS
- WASHER
- KIT, FILTER
- BOLT
- NUT
- WASHER
- WASHER
- BOLT
- SWITCH
- RING
- CLAMP
- HOSE
- PIPE
- CONNECTION
- WASHER

- ALMOHADILLA
- ABRAZADERA
- FLEXIBLE
- GANCHO SEGUR.
- ARANDELA
- JUEGO FILTRO
- PERNO
- TUERCA
- ARANDELA
- ARANDELA
- PERNO
- INTERRUPTOR
- ARO
- ABRAZADERA
- FLEXIBLE
- CANO
- CONEXION
- ARANDELA

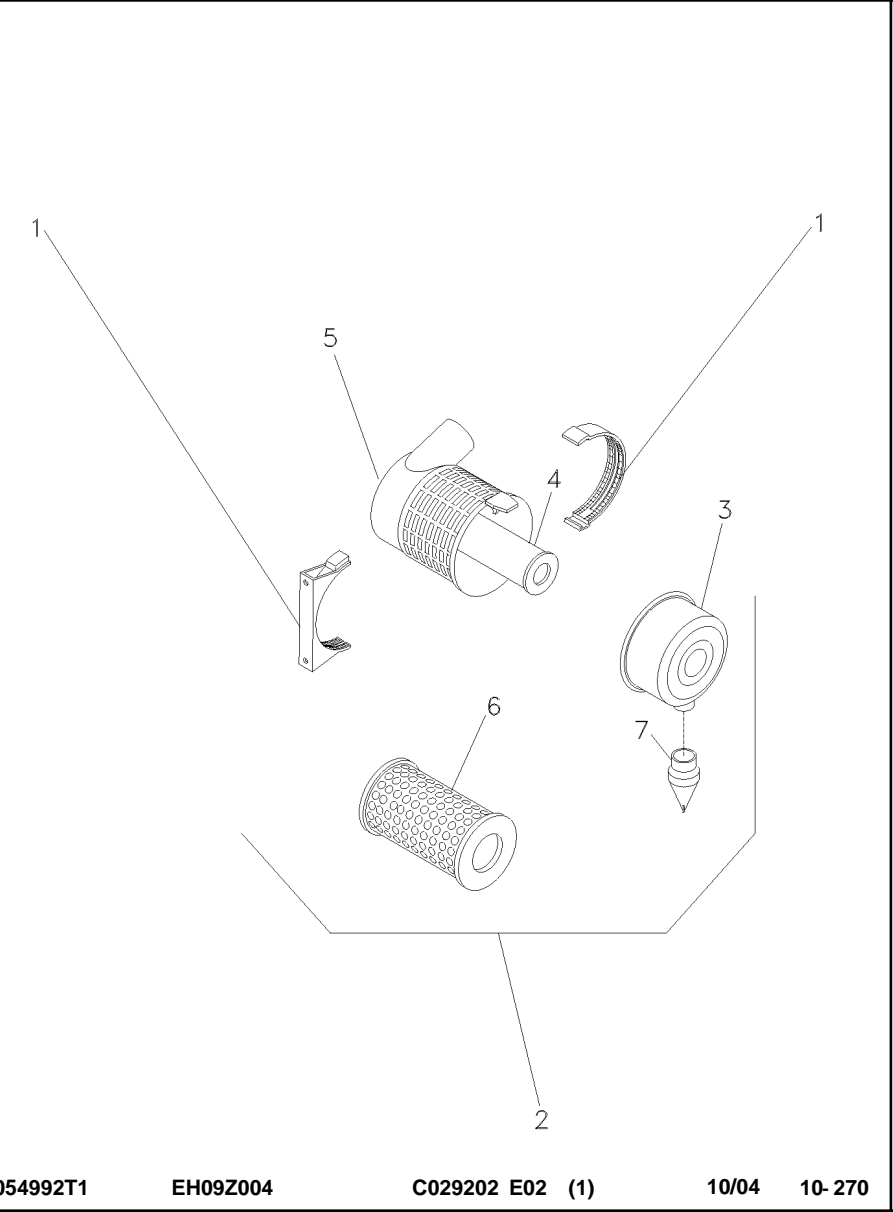

1	055127R1		1	SUPOORTE	BRACKET	SOPORTE
2	055122R1		1	CJ. FILTRO	KIT, FILTER	JUEGO FILTRO
3	055123R1		1	TAMPA	COVER	CUBIERTA
4	055125R1		1	ELEMENTO	ELEMENT	ELEMENTO
5		2	1	FILTRO	FILTER	FILTRO
6	055124R1	2[A]	1	ELEMENTO	ELEMENT	ELEMENTO
7	055126R1	2[B]	1	VÁLVULA	VALVE	VALVULA
		2				
[A] INTERNO						
INNER						
INTERNO						
[B] EXTERNO						
OUTER						
EXTERNO						

Pré-Filtro De Ar
Air Pre Filter
Prefiltro De Aire

10-275

- 1 067383T1
- 2 067386P1
- 3 067388P1
- 4 067391P1
- 5 3468400M1

- 1 PRÉ-FILTRO
- 1 TUBO
- 1 MANGUEIRA
- 1 VEDADOR
- 2 BRAÇADEIRA

- PRE FILTER
- PIPE,OIL
- HOSE
- SEAL
- CLAMP

- PRE FILTRO
- MANGUITO ACEITE
- FLEXIBLE
- RETEN
- ABRAZADERA

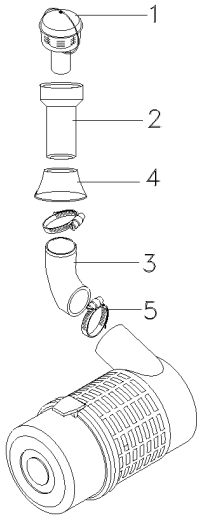

Pré-Filtro De Ar
Air Pre Filter
Prefiltro De Aire

10-280

--	--	--

- 1 073185N1
- 2 067385P1
- 3 034170P1
- 4 067389P1
- 5 2800261M1

- 1 PRÉ-FILTRO
- 1 TUBO
- 1 MANGUEIRA
- 1 VEDADOR
- 2 BRAÇADEIRA

- PRE FILTER
- PIPE,OIL
- HOSE
- SEAL
- CLAMP

- PRE FILTRO
- MANGUITO ACEITE
- FLEXIBLE
- RETEN
- ABRAZADERA

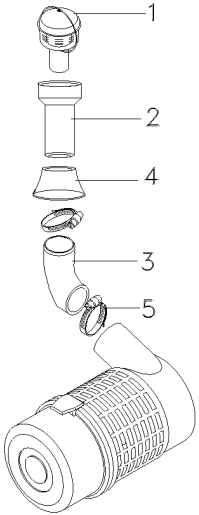

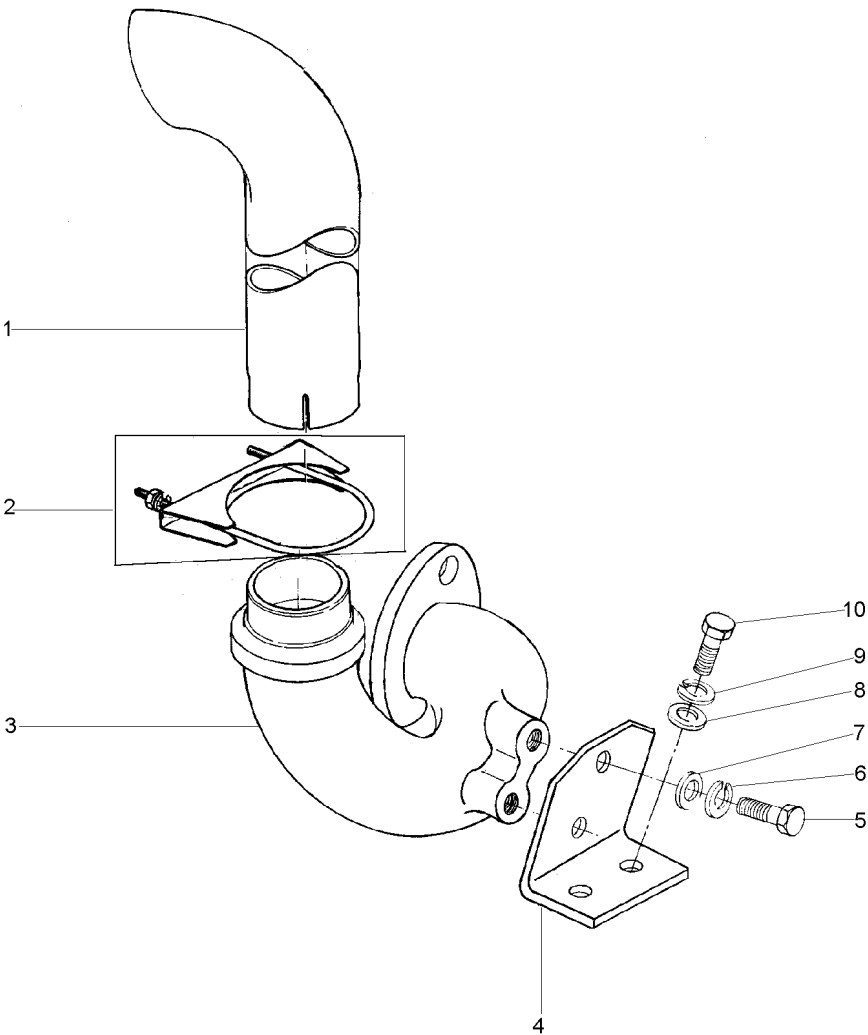

- 1 039452P1
- 2 042780N1
- 3 038175P1
- 4 039916P1
- 5 353517X1
- 6 353446X1
- 7 829185M1
- 8 829185M1
- 9 353446X1
- 10 353679X1

10-290 No

- 1 TUBO
- 1 BRAÇADEIRA
- 1 TUBO
- 1 SUPORTE
- 2 PARAFUSO
- 2 ARRUELA
- 2 ARRUELA
- 2 ARRUELA
- 2 ARRUELA
- 2 PARAFUSO

- PIPE
- CLAMP
- PIPE
- BRACKET
- BOLT
- WASHER
- WASHER
- WASHER
- WASHER
- BOLT

- CANO
- ABRAZADERA
- CANO
- SOPORTE
- PERNO
- ARANDELA
- ARANDELA
- ARANDELA
- ARANDELA
- PERNO

Braçadeira
Clamp
Abrazadera

10-290

- 1 355565X1
- 2 353446X1
- 3 3585902M1
- 4 489878M1

- 2 PORCA
- 2 ARRUELA
- 1 PARAFUSO
- 1 BRAÇADEIRA

- NUT
- WASHER
- BOLT
- CLAMP

- TUERCA
- ARANDELA
- PERNO
- ABRAZADERA

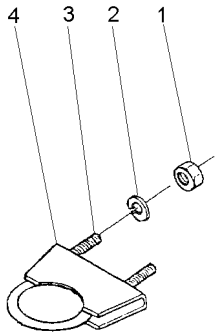

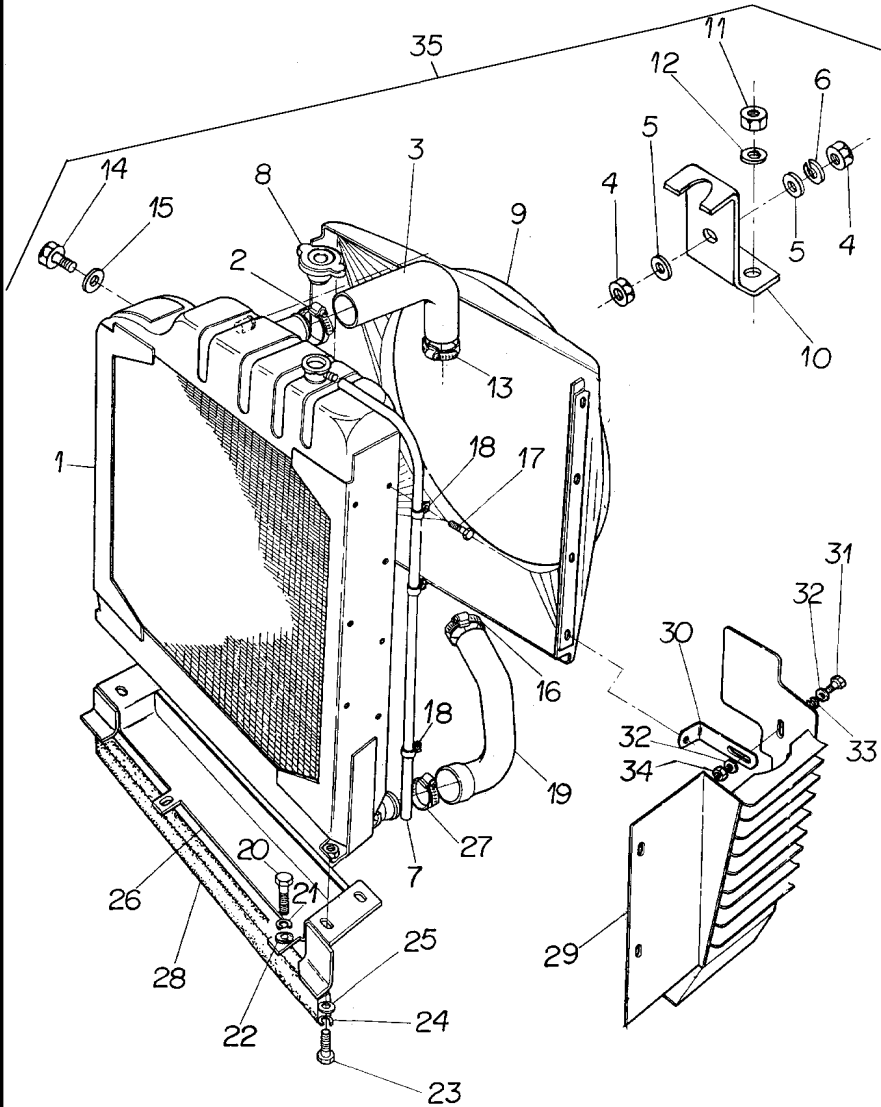

- 1 054733T1
- 2 490804M1
- 3 3412052M1
- 7 2801087M1
- 8 188462M91
- 9 3412051M1
- 14 353666X1
- 15 355617X1
- 16 490802M1
- 17 353666X1
- 18 2800985M1
- 19 3412053M1
- 20 353698X1
- 21 353432X1
- 22 353757X1
- 23 353691X1
- 24 353434X1
- 25 353756X1
- 26 3408829M91
- 27 2801096M1
- 28 1876214M1
- 29 3587024M91
- 30 3587022M1
- 31 353677X1
- 32 355617X1
- 33 353446X1
- 34 355565X1

- 1 CJ. RADIADOR
- 2 BRAÇADEIRA
- 1 MANGUEIRA
- 1 TUBO
- 1 TAMPA
- 1 DEFLETOR
- 5 PARAFUSO
- 5 ARRUELA
- 1 BRAÇADEIRA
- 3 PARAFUSO
- 3 PRESILHA
- 1 MANGUEIRA
- 4 PARAFUSO
- 4 ARRUELA
- 4 ARRUELA
- 4 PARAFUSO
- 4 ARRUELA
- 4 ARRUELA
- 1 SUPORTE
- 1 BRAÇADEIRA
- 1 GUARNIÇÃO
- 1 CJ. DEFLETOR
- 1 SUPORTE
- 1 PARAFUSO
- 2 ARRUELA
- 1 ARRUELA
- 1 PORCA

- KIT, RADIADOR
- CLAMP
- HOSE
- PIPE
- COVER
- DEFLECTOR
- BOLT
- WASHER
- BOLT
- CLAMP
- BOLT
- STAPLE
- HOSE
- BOLT
- WASHER
- WASHER
- BOLT
- WASHER
- WASHER
- WASHER
- WASHER
- BRACKET
- CLAMP
- FOAM
- KIT, DEFLECTOR
- BRACKET
- BOLT
- WASHER
- WASHER
- NUT

- JUEGO RADIADOR
- ABRAZADERA
- FLEXIBLE
- CANO
- CUBIERTA
- DEFLECTOR
- PERNO
- ARANDELA
- ABRAZADERA
- PERNO
- GRAPA
- FLEXIBLE
- PERNO
- ARANDELA
- ARANDELA
- PERNO
- ARANDELA
- ARANDELA
- ARANDELA
- SOPORTE
- ABRAZADERA
- ESPUMA
- JUEGO DEFLECTOR
- SOPORTE
- PERNO
- ARANDELA
- ARANDELA
- TUERCA

Sistema De Arrefecimento
Cooling System
Sistema De Enfriamiento

2 Rm
2 Wd
2 Rm

10-300

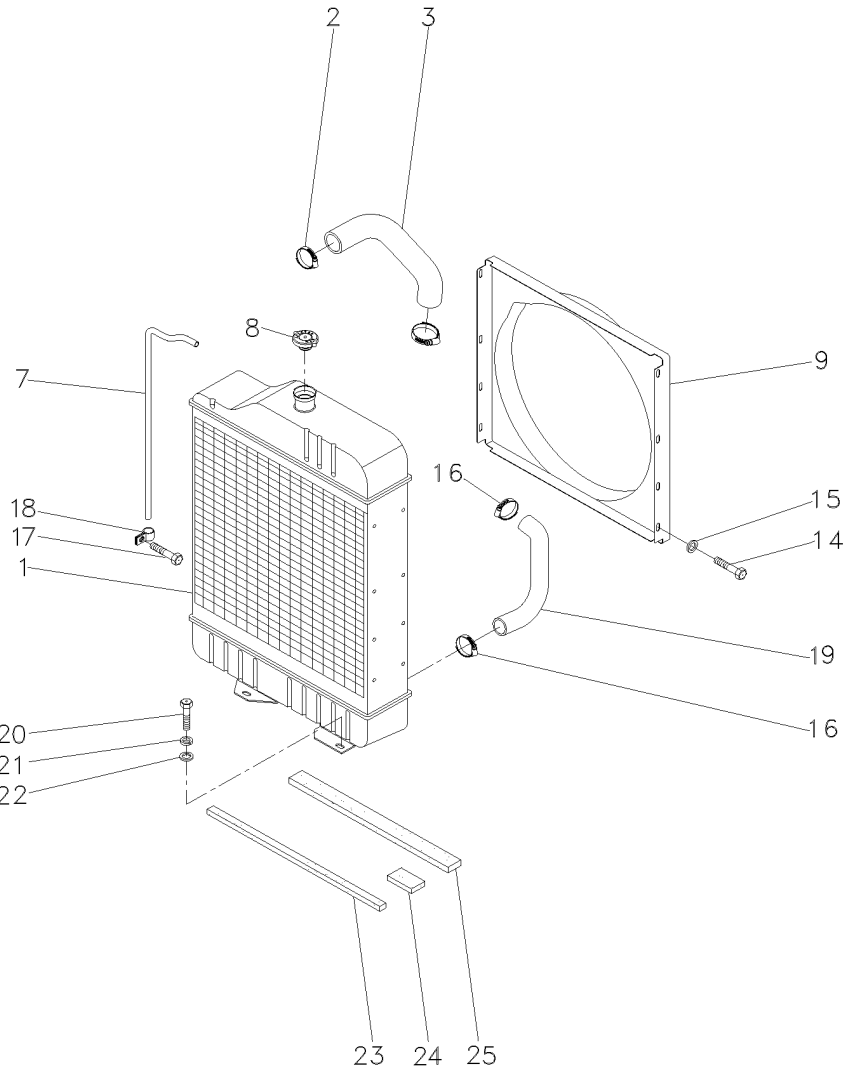

- 1 054733T1
- 2 490802M1
- 3 3412052M1
- 7 2801087M1
- 8 188462M91
- 9 3412051M1
- 14 353666X1
- 15 355617X1
- 16 490802M1
- 17 353666X1
- 18 2800985M1
- 19 3412053M1
- 20 353698X1
- 21 353432X1
- 22 353757X1
- 23 068139P1
- 24 068140P1
- 25 068138P1

- 1 CJ. RADIADOR
- 2 BRAÇADEIRA
- 1 MANGUEIRA
- 1 TUBO
- 1 TAMPA
- 1 DEFLETOR
- 5 PARAFUSO
- 5 ARRUELA
- 2 BRAÇADEIRA
- 3 PARAFUSO
- 3 PRESILHA
- 1 MANGUEIRA
- 4 PARAFUSO
- 4 ARRUELA
- 4 ARRUELA
- 1 VEDAÇÃO
- 1 VEDAÇÃO

- KIT, RADIADOR
- CLAMP
- HOSE
- PIPE
- COVER
- DEFLECTOR
- BOLT
- WASHER
- CLAMP
- BOLT
- STAPLE
- HOSE
- BOLT
- WASHER
- WASHER
- SEALING
- SEALING
- SEALING

- JUEGO RADIADOR
- ABRAZADERA
- FLEXIBLE
- CANO
- CUBIERTA
- DEFLECTOR
- PERNO
- ARANDELA
- ABRAZADERA
- PERNO
- GRAPA
- FLEXIBLE
- PERNO
- ARANDELA
- ARANDELA
- VEDACION
- VEDACION
- VEDACION

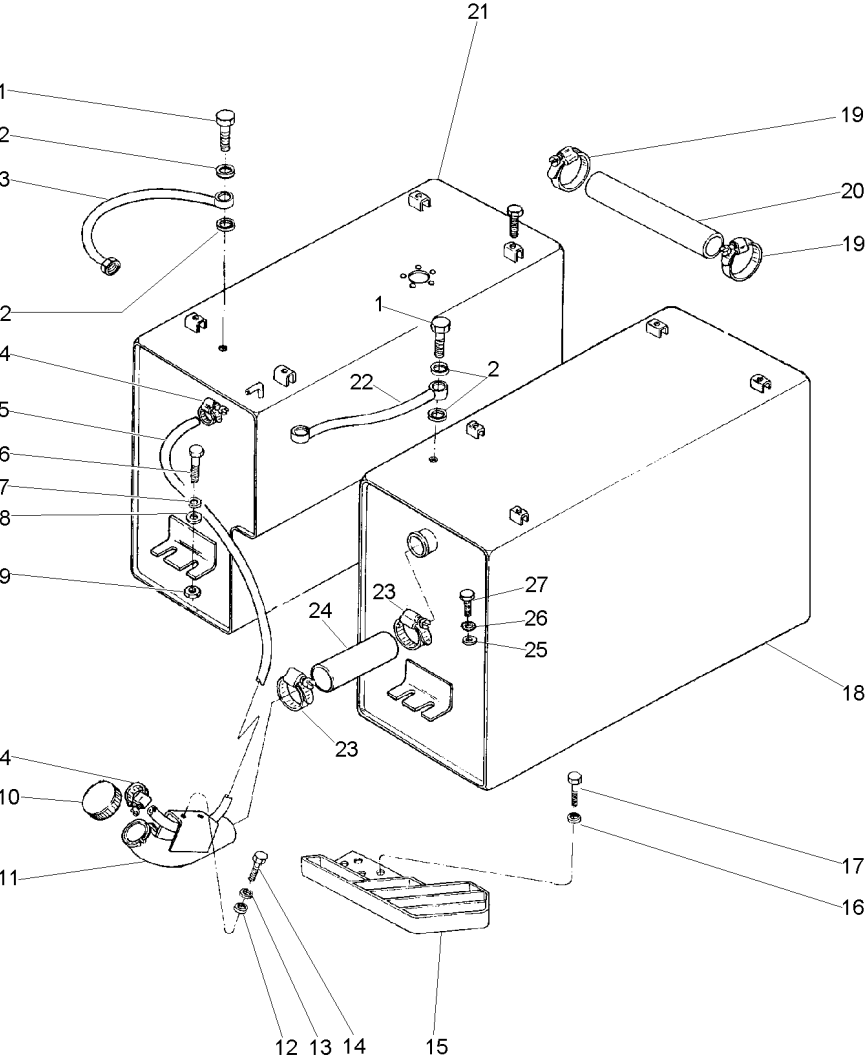

- 1 1481691M1
2 1480517M1
3 021164N1
4 3408858M1
5 027403P1
6 353693X1
7 353434X1
8 339025X1
9 355566X1
10 3149550M92
11 022602S1
12 353754X1
13 353441X1
14 353666X1
15 3412978M91
16 353434X1
17 353693X1
18 022594N1

19 490802M1
20 3409289M1
21 051953N1

22 039988N1
23 1440859X1
24 022598P1
25 353756X1
26 353434X1
27 354262X1

◀ 10-325 No

▶ 10-330 No

- | | | | |
|---|------------|--------|------------|
| 2 | PARAFUSO | BOLT | PERNO |
| 4 | ARRUELA | WASHER | ARANDELA |
| 1 | TUBO | PIPE | CANO |
| 2 | BRAÇADEIRA | CLAMP | ABRAZADERA |
| 1 | MANGUEIRA | HOSE | FLEXIBLE |
| 6 | PARAFUSO | BOLT | PERNO |
| 6 | ARRUELA | WASHER | ARANDELA |
| 6 | ARRUELA | WASHER | ARANDELA |
| 2 | PORCA | NUT | TUERCA |
| 1 | TAMPA | COVER | CUBIERTA |
| 1 | TUBO | PIPE | CANO |
| 2 | ARRUELA | WASHER | ARANDELA |
| 2 | ARRUELA | WASHER | ARANDELA |
| 2 | PARAFUSO | BOLT | PERNO |
| 1 | DEGRAU | STEP | ESCALON |
| 2 | ARRUELA | WASHER | ARANDELA |
| 2 | PARAFUSO | BOLT | PERNO |
| 1 | TANQUE | TANK | TANQUE |
| 2 | BRAÇADEIRA | CLAMP | ABRAZADERA |
| 1 | MANGUEIRA | HOSE | FLEXIBLE |
| 1 | TANQUE | TANK | TANQUE |
| 1 | TUBO | PIPE | CANO |
| 2 | BRAÇADEIRA | CLAMP | ABRAZADERA |
| 1 | MANGUEIRA | HOSE | FLEXIBLE |
| 2 | ARRUELA | WASHER | ARANDELA |
| 2 | ARRUELA | WASHER | ARANDELA |
| 2 | PARAFUSO | BOLT | PERNO |

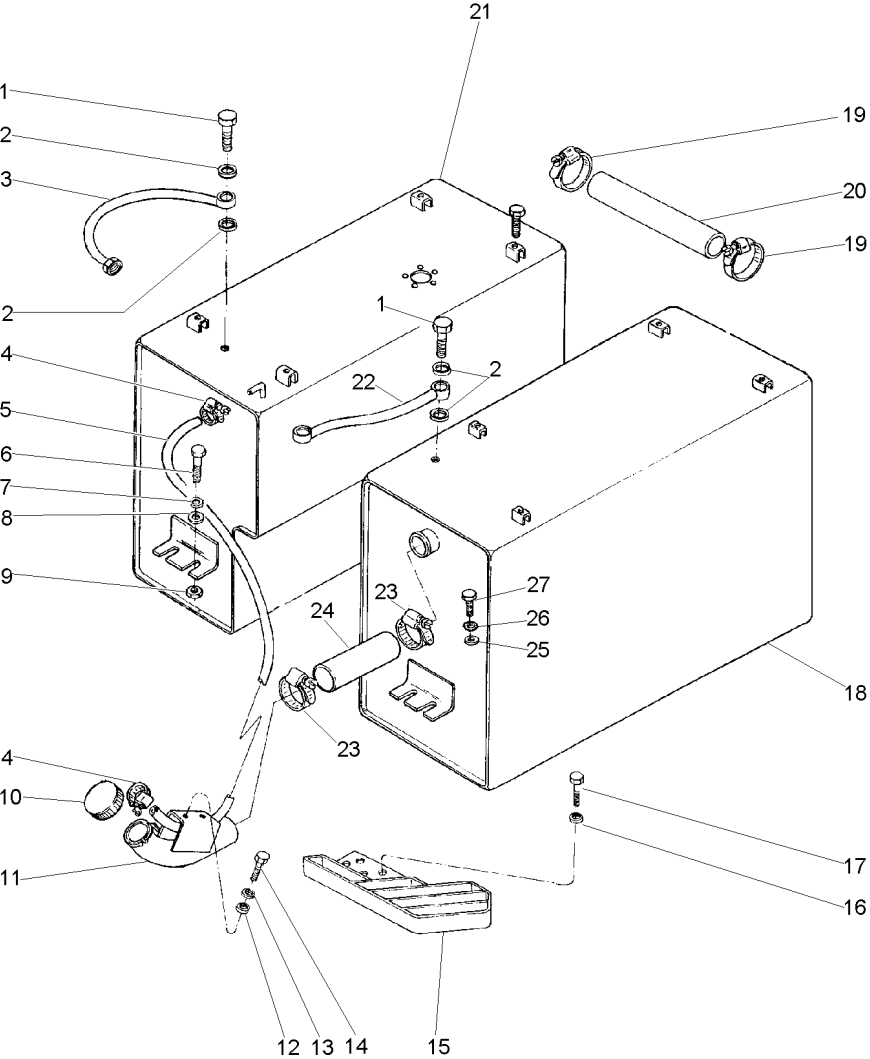

- 1 1481691M1
- 2 1480517M1
- 3 021164N1
- 4 3408858M1
- 5 027403P1
- 6 353693X1
- 7 353434X1
- 8 339025X1
- 9 355566X1
- 10 3149550M92
- 11 022602S1
- 12 353754X1
- 13 353441X1
- 14 353666X1
- 15 3412978M91
- 16 353434X1
- 17 353693X1
- 18 047964N1
- 19 490802M1
- 20 3408963M1
- 21 022588N1
- 22 039988N1
- 23 1440859X1
- 24 022598P1
- 25 353756X1
- 26 353434X1
- 27 354262X1

◀ 10-335 No

▶ 10-340 No

- | | | | |
|---|------------|--------|------------|
| 2 | PARAFUSO | BOLT | PERNO |
| 4 | ARRUELA | WASHER | ARANDELA |
| 1 | TUBO | PIPE | CANO |
| 2 | BRAÇADEIRA | CLAMP | ABRAZADERA |
| 1 | MANGUEIRA | HOSE | FLEXIBLE |
| 6 | PARAFUSO | BOLT | PERNO |
| 6 | ARRUELA | WASHER | ARANDELA |
| 6 | ARRUELA | WASHER | ARANDELA |
| 2 | PORCA | NUT | TUERCA |
| 1 | TAMPA | COVER | CUBIERTA |
| 1 | TUBO | PIPE | CANO |
| 2 | ARRUELA | WASHER | ARANDELA |
| 2 | ARRUELA | WASHER | ARANDELA |
| 2 | PARAFUSO | BOLT | PERNO |
| 1 | DEGRAU | STEP | ESCALON |
| 2 | ARRUELA | WASHER | ARANDELA |
| 2 | PARAFUSO | BOLT | PERNO |
| 1 | TANQUE | TANK | TANQUE |
| 2 | BRAÇADEIRA | CLAMP | ABRAZADERA |
| 1 | MANGUEIRA | HOSE | FLEXIBLE |
| 1 | TANQUE | TANK | TANQUE |
| 1 | TUBO | PIPE | CANO |
| 2 | BRAÇADEIRA | CLAMP | ABRAZADERA |
| 1 | MANGUEIRA | HOSE | FLEXIBLE |
| 2 | ARRUELA | WASHER | ARANDELA |
| 2 | ARRUELA | WASHER | ARANDELA |
| 2 | PARAFUSO | BOLT | PERNO |

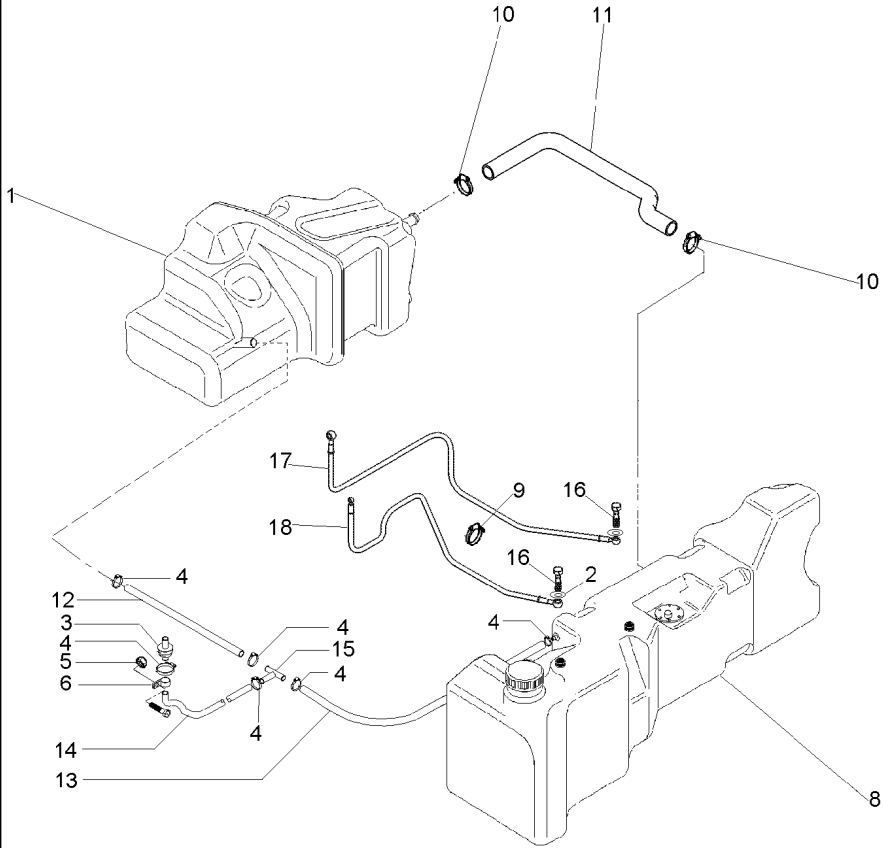

- 1 071629N1
- 2 069734P1
- 3 3808023M91
- 4 391087X1
- 5 339169X1
- 6 1696473M1
- 8 057328N1

- 9 3225356M1
- 10 490802M1
- 11 064616P1
- 12 064628P1
- 13 069547P1
- 14 069547P1
- 15 069506P1
- 16 055177P1
- 17 064627T1
- 18 064626T1



M8X1,25



10-355 No

- 1 TANQUE
- 4 ARRUELA
- 1 RESPIRO
- 6 BRAÇADEIRA
- 1 PORCA
- 1 BRAÇADEIRA
- 1 TANQUE
- 3 BRAÇADEIRA
- 2 BRAÇADEIRA
- 1 MANGUEIRA
- 1 MANGUEIRA
- 1 MANGUEIRA
- 1 MANGUEIRA
- 1 CONEXÃO "T"
- 2 PARAFUSO BANJO
- 1 MANGUEIRA
- 1 MANGUEIRA

- TANK
- WASHER
- BREATHER
- CLAMP
- NUT
- CLAMP
- TANK
- CLAMP
- CLAMP
- HOSE
- HOSE
- HOSE
- HOSE
- CONNECTION T
- BANJO BOLT
- HOSE
- HOSE

- TANQUE
- ARANDELA
- RESPIRADERO
- ABRAZADERA
- TUERCA
- ABRAZADERA
- TANQUE
- ABRAZADERA
- ABRAZADERA
- FLEXIBLE
- FLEXIBLE
- FLEXIBLE
- FLEXIBLE
- FLEXIBLE
- CONEXION T
- TORNILLO DIFER
- FLEXIBLE
- FLEXIBLE

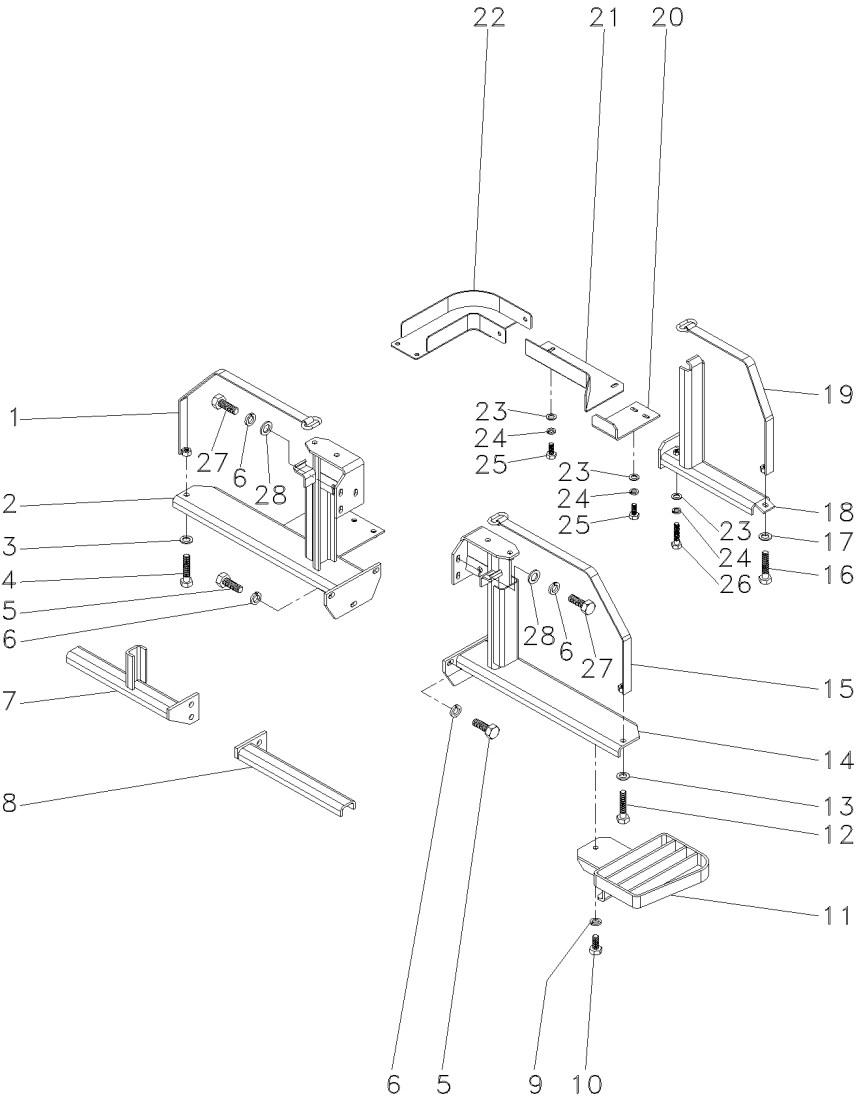

- 1 053203S1
- 2 064422S1
- 3 339025X1
- 4 1441865X1
- 5 391375X1
- 6 339369X1
- 7 058918S1
- 8 058915S1
- 9 339025X1
- 9 339376X1
- 10 3009494X1
- 11 064788S1
- 12 1441865X1
- 13 339025X1
- 14 064421S1
- 15 053203S1
- 16 1441865X1
- 17 339025X1
- 18 058889S1
- 19 053202S1
- 20 064813P1
- 21 064810S1
- 22 064802S1
- 23 339374X1
- 24 391166X1
- 25 339123X1
- 25 339401X1
- 26 339745X1
- 27 353698X1
- 28 353758X1

- ▶ 10.5X2.5X21
- ▶ M10X1.5X21X2,5
- ▶ M12X1.75X35
- ▶ M12
- ▶ M10
- ▶ M10X1.5X35
- ▶ M8
- ▶ 9X17X1.5
- ▶ M8X1.25X20
- ▶ M10X1.5X25
- ▶ M8X1.25X45
- ▶ 9X17X1.5
- ▶ 1/2

- 1 CINTA
- 1 SUPORTE
- 1 ARRUELA
- 2 PARAFUSO
- 8 PARAFUSO
- 14 ARRUELA
- 1 SUPORTE
- 1 SUPORTE
- 1 ARRUELA
- 5 ARRUELA
- 3 PARAFUSO
- 1 DEGRAU
- 1 PARAFUSO
- 1 ARRUELA
- 1 SUPORTE
- 1 CINTA
- 1 PARAFUSO
- 1 ARRUELA
- 1 SUPORTE TRASEIRO
- 1 CINTA
- 1 PROTEÇÃO
- 1 PROTEÇÃO
- 1 PROTEÇÃO
- 6 ARRUELA
- 6 ARRUELA
- 6 PARAFUSO
- 2 PARAFUSO
- 1 PARAFUSO
- 6 PARAFUSO
- 6 ARRUELA

- SURROUND
- CLEVIS
- WASHER
- BOLT
- BOLT
- WASHER
- CLEVIS
- CLEVIS
- WASHER
- WASHER
- BOLT
- STEP
- BOLT
- WASHER
- CLEVIS
- SURROUND
- BOLT
- WASHER
- REAR FRAME
- SURROUND
- GUARD
- GUARD
- GUARD
- WASHER
- WASHER
- BOLT
- BOLT
- BOLT
- BOLT
- WASHER

- ENVOLVENTE
- GANCHO SEGUR.
- ARANDELA
- PERNO
- PERNO
- ARANDELA
- GANCHO SEGUR.
- GANCHO SEGUR.
- ARANDELA
- ARANDELA
- PERNO
- ESCALON
- PERNO
- ARANDELA
- GANCHO SEGUR.
- ENVOLVENTE
- PERNO
- ARANDELA
- CAJA ENGRANAJES
- ENVOLVENTE
- DEFENSA
- DEFENSA
- DEFENSA
- ARANDELA
- ARANDELA
- PERNO
- PERNO
- PERNO
- PERNO
- ARANDELA

Tanque De Combustível
Fuel Tank
Tanque De Combustible

Lado Esquerdo
Left Hand
Lado Izquierdo

10-325

- 1 022595S1
- 2 503658M91
- 3 364047X1

10-345 No

- 1 TANQUE
- 1 BUJÃO
- 1 ARRUELA

TANK
PLUG
WASHER

TANQUE
TAPON
ARANDELA

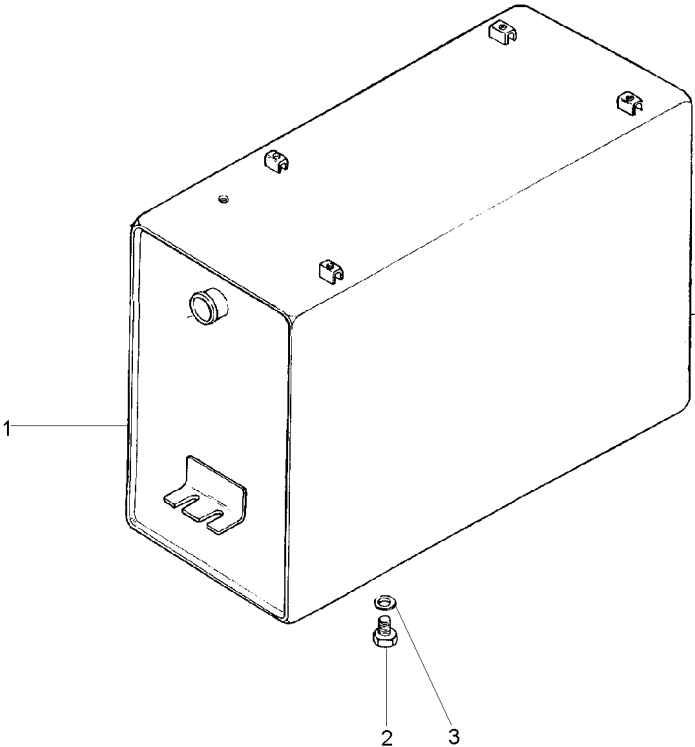

Tanque De Combustível
Fuel Tank
Tanque De Combustible

Lado Direito
Right Hand
Lado Derecho

10-330

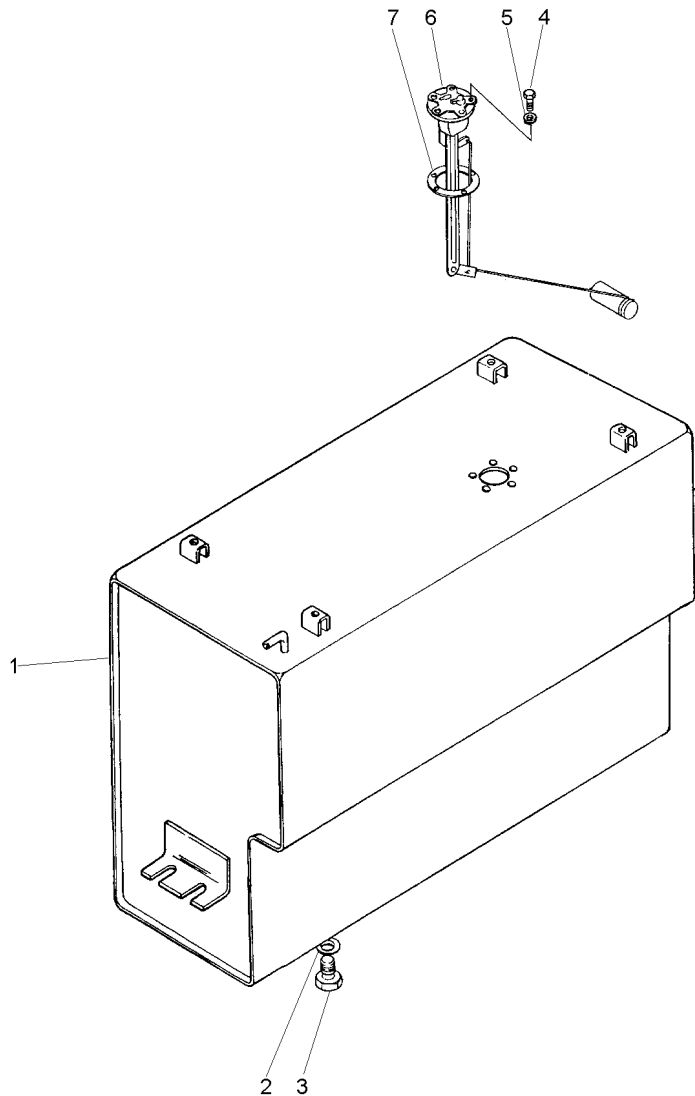

- 1 051954S1
- 2 364047X1
- 3 503658M91
- 4 353984X1
- 5 022586S1
- 6 3587719M91
- 7 3145402M1



10-345 No

- 1 TANQUE
- 1 ARRUELA
- 1 BUJÃO
- 5 PARAFUSO
- 5 ARRUELA
- 1 SENSOR
- 1 JUNTA

- TANK
- WASHER
- PLUG
- BOLT
- WASHER
- SENDER
- GASKET

- TANQUE
- ARANDELA
- TAPON
- PERNO
- ARANDELA
- EMISOR
- EMPAQUETADURA.

Tanque De Combustível
Fuel Tank
Tanque De Combustible

Lado Esquerdo
Left Hand
Lado Izquierdo

10-335

- 1 047965S1
- 2 364047X1
- 3 503658M91

10-345 No

- 1 TANQUE
- 1 ARRUELA
- 1 BUJÃO

TANK
WASHER
PLUG

TANQUE
ARANDELA
TAPON

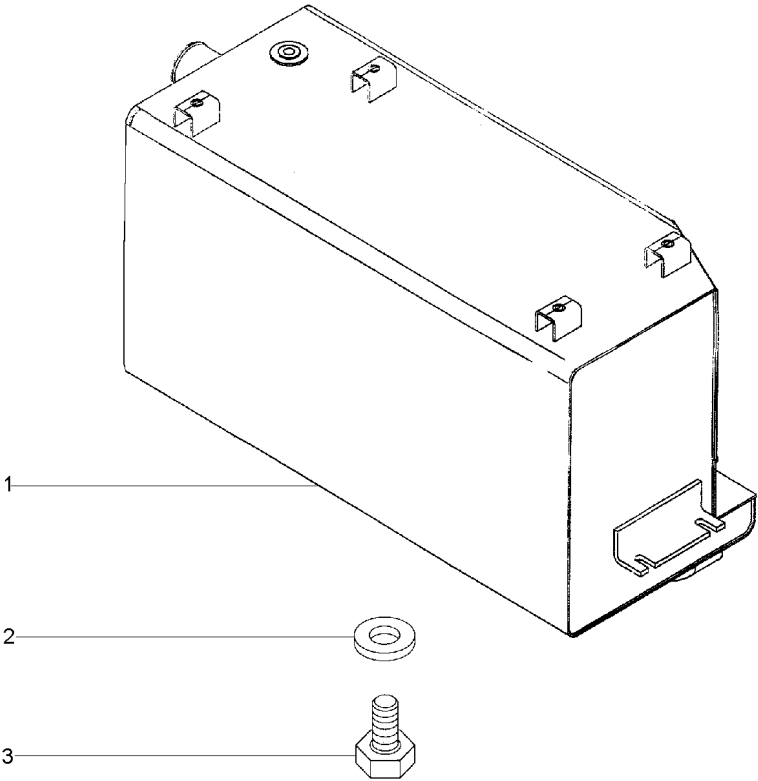

Tanque De Combustível
Fuel Tank
Tanque De Combustible

Lado Direito
Right Hand
Lado Derecho

10-340

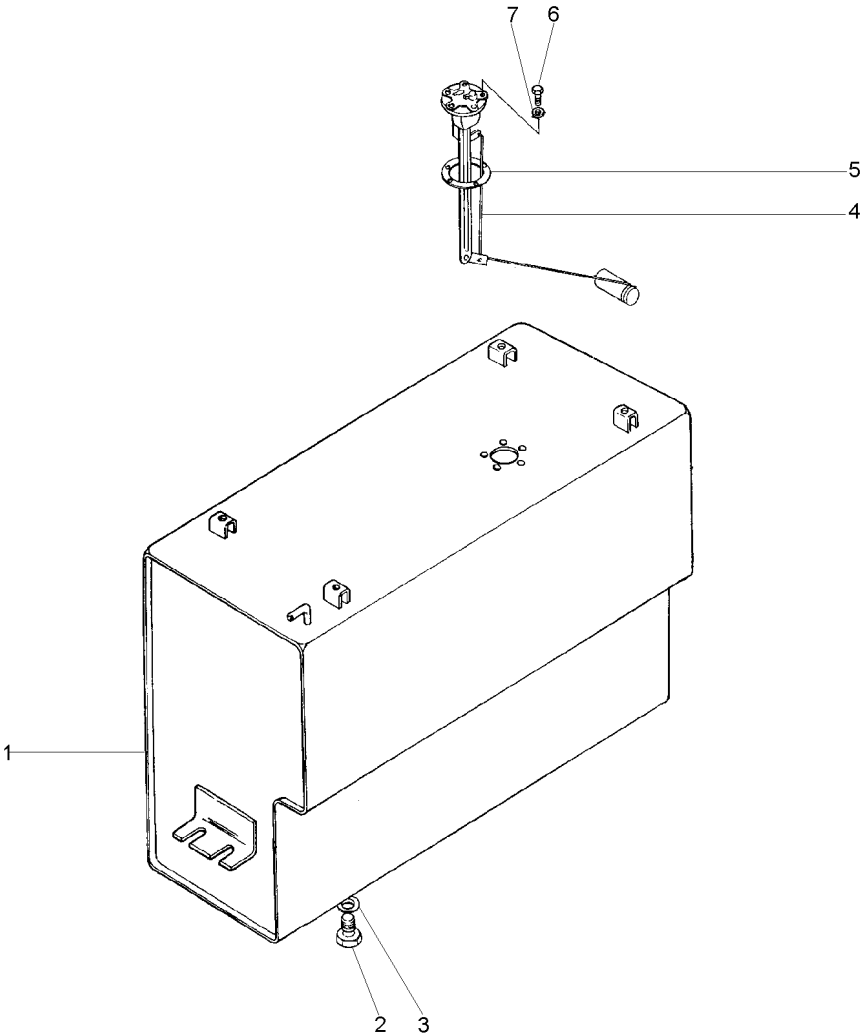

- 1 022589S1
- 2 503658M91
- 3 364047X1
- 4 3587719M91
- 5 3145402M1
- 6 353984X1
- 7 3587711M1

10-345 No

- 1 TANQUE
- 1 BUJÃO
- 1 ARRUELA
- 1 SENSOR
- 1 JUNTA
- 5 PARAFUSO
- 5 ARRUELA

- TANK
- PLUG
- WASHER
- SENDER
- GASKET
- BOLT
- WASHER

- TANQUE
- TAPON
- ARANDELA
- EMISOR
- EMPAQUETADURA
- PERNO
- ARANDELA

Bujão De Dreno
Plug
Buchon

10-345

- 1 503659M1 (30X30)
2 503668M1

- 1 CJ. TELA
1 BUJÃO

WEB
PLUG

WEB
TAPON

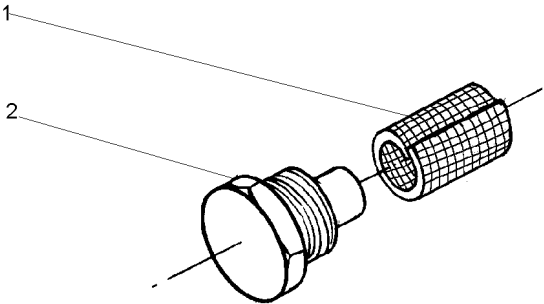

Sistema De Combustível
Fuel System
Sistema De Combustível

Protetor
Protector
Protector

10-350

- 1 053298S2
- 2 339451X1
- 3 339376X1
- 4 339025X1
- 5 053189S2



- 1 PROTEÇÃO
- 10 PARAFUSO
- 10 ARRUELA
- 10 ARRUELA
- 1 PROTEÇÃO

- GUARD
- BOLT
- WASHER
- WASHER
- GUARD

- DEFENSA
- PERNO
- ARANDELA
- ARANDELA
- DEFENSA

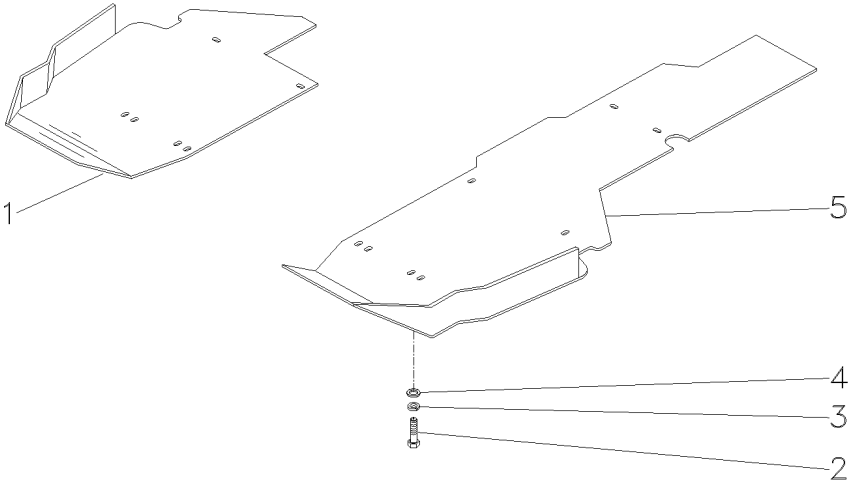

<p>Tanque De Combustível Fuel Tank Tanque De Combustible</p>

Lado Esquedo
Left Hand
Lado Izquierdo

10-355

Plástico
Plastic
Plastico

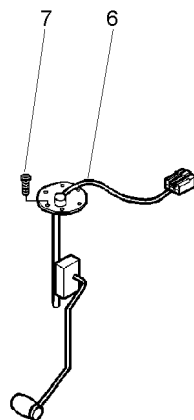

- 1 056702T1
- 2 055822T1
- 3 053243R1
- 4 057329P1
- 5 053240R1
- 6 057330T1
- 7 049574R1

- 1 TUBO
1 TUBO
1 TAMPA
1 TANQUE
1 TAMPA
1 SENSOR
5 PARAFUSO

- PIPE
PIPE
COVER
TANK
COVER
SENDER
BOLT

- CANO
CANO
CUBIERTA
TANQUE
CUBIERTA
EMISOR
PERNO

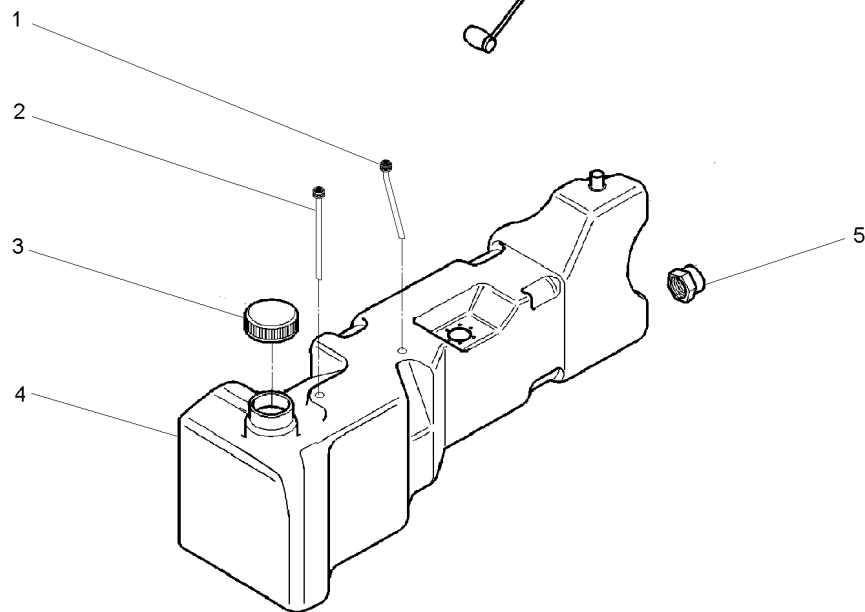

Embreagem Dupla
Dual Clutch
Embrague Doble

13"
13"
13"

20-10

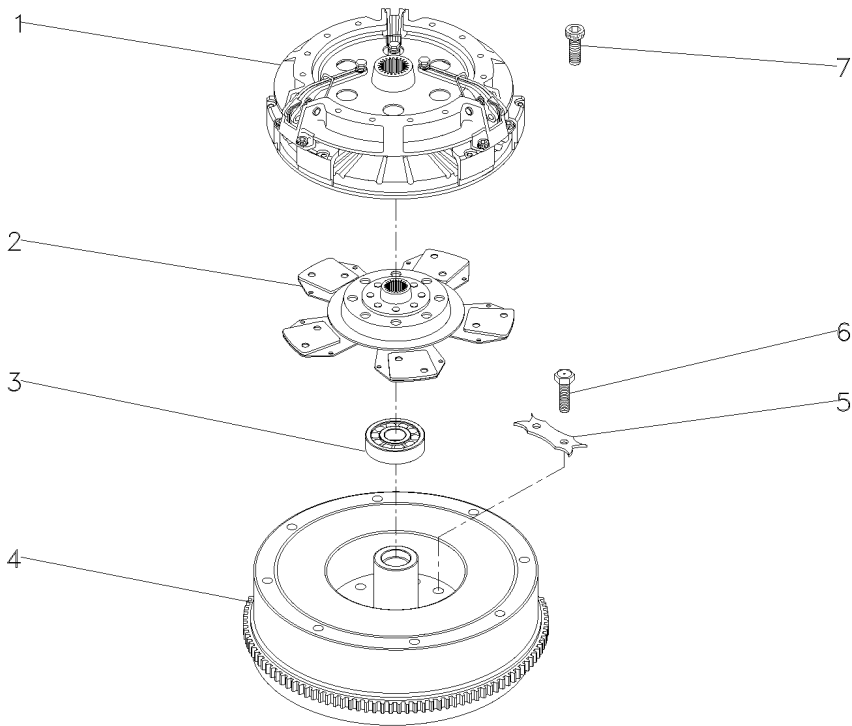

- 1 3586769M92
- 2 1692759M91
- 3 488952M4
- 4 027518N1
- 5 3408355M1
- 6 361563X1
- 7 339019X1

20-15 No

10-230 No

1/2x20x1
M10x1.5x5

- 1 CJ. EMBREAGEM
- 1 DISCO
- 1 ROLAMENTO
- 1 CJ. VOLANTE
- 3 TRAVA
- 6 PARAFUSO
- 6 PARAFUSO

KIT, CLUTCH
DISC
BEARING
FLYWHEEL ASSY.
LOCK
BOLT
BOLT

EMBRAGUE JUEGO
DISCO
COJINETE
CJTO.DE VOLANTE
RETENEDOR
PERNO
PERNO

Embreagem Dupla
Dual Clutch
Embrague Doble

20-15

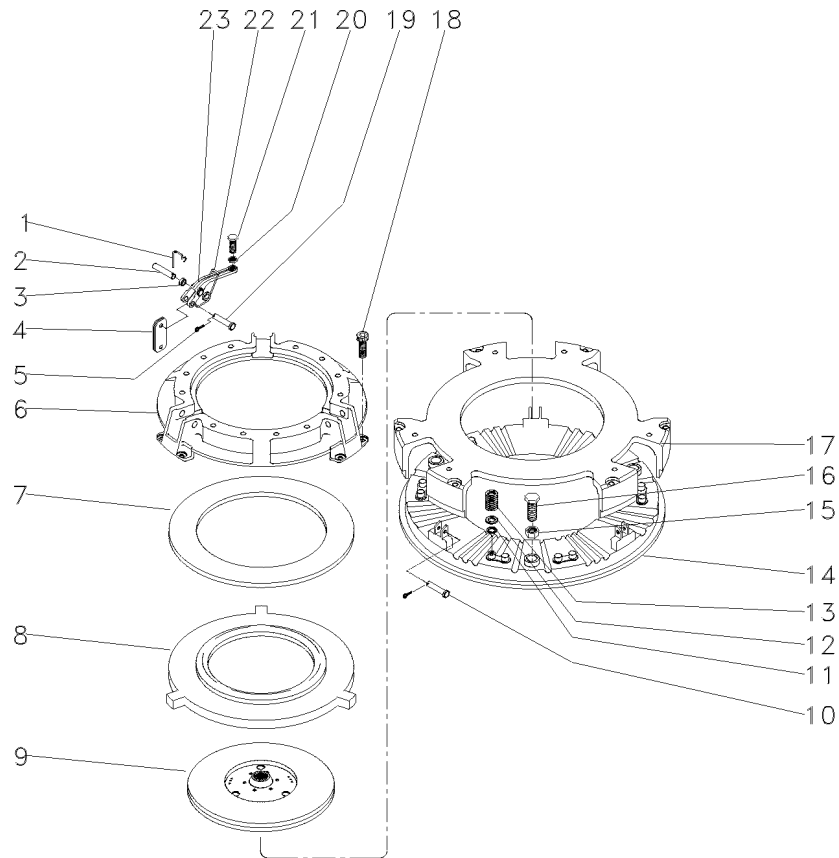

- 1 891827M1
- 2 891826M1
- 3 033213R1
- 4 022634R1
- 5 354048X1
- 6 3176859M1
- 7 887906M1
- 8 3176863M1
- 9 1865836M91
- 10 887893M1
- 11 1753751M1
- 12 3175517M1
- 13 3603609M1
- 14 3603608M1
- 15 353916X1
- 16 181124M1
- 17 3603607M1
- 18 3176867M1
- 19 887897M1
- 20 353430X1
- 21 3147178M1
- 22 887910M2
- 23 022789R1

- | | | |
|--------------|--------------|----------------|
| 3 GRAMPO | CRAMP | PASADOR |
| 3 PINO | PIN | PASADOR |
| 9 BUCHA | BUSH | CASQUILLO |
| 18 BIELETA | LINK | CONEXION |
| 6 CUPILHA | COTTER PIN | PASADOR DOUBLE |
| 1 COBERTURA | BONNET | CAPOT |
| 1 MOLA PRATO | SPRING PLATE | PLETINA MUELLE |
| 1 PLACA | PLATE | PLATO |
| 1 DISCO | DISC | DISCO |
| 3 PINO | PIN | PASADOR |
| 12 ARRUELA | WASHER | ARANDELA |
| 12 ARRUELA | WASHER | ARANDELA |
| 12 MOLA | SPRING | RESORTE |
| 1 PLATÔ | PLATE | PLATO |
| 3 PORCA | NUT | TUERCA |
| 3 PARAFUSO | BOLT | PERNO |
| 1 PLACA | PLATE | PLATO |
| 6 PARAFUSO | BOLT | PERNO |
| 3 PINO | PIN | PASADOR |
| 3 PORCA | NUT | TUERCA |
| 3 PARAFUSO | BOLT | PERNO |
| 3 MOLA | SPRING | RESORTE |
| 3 ALAVANCA | LEVER | PALANCA |

Embreagem
Clutch
Embrague

20-20

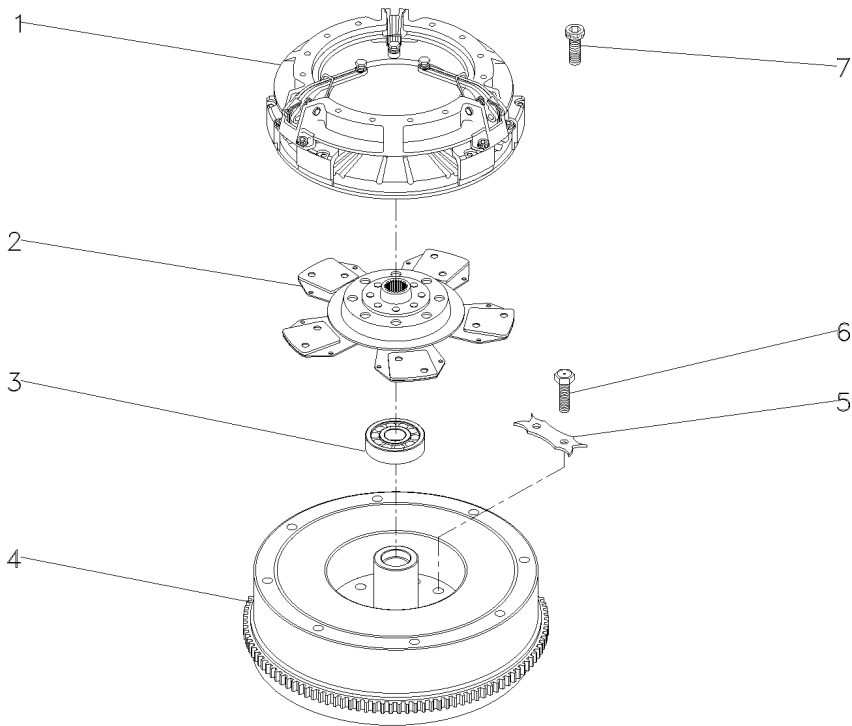

- 1 022702T2
- 2 1692759M91
- 3 488952M4
- 4 027518N1
- 5 3408355M1
- 6 361563X1
- 7 339019X1

20-25 No

10-230 No

- 1 EMBREAGEM
- 1 DISCO
- 1 ROLAMENTO
- 1 CJ. VOLANTE
- 3 TRAVA
- 6 PARAFUSO
- 6 PARAFUSO

- CLUTCH
- DISC
- BEARING
- FLYWHEEL ASSY.
- LOCK
- BOLT
- BOLT

- EMBRAGUE
- DISCO
- COJINETE
- CJTO.DE VOLANTE
- RETENEDOR
- PERNO
- PERNO

Embreagem Simples
Clutch Single
Embrague Simple

13"
13"
13"

20-25

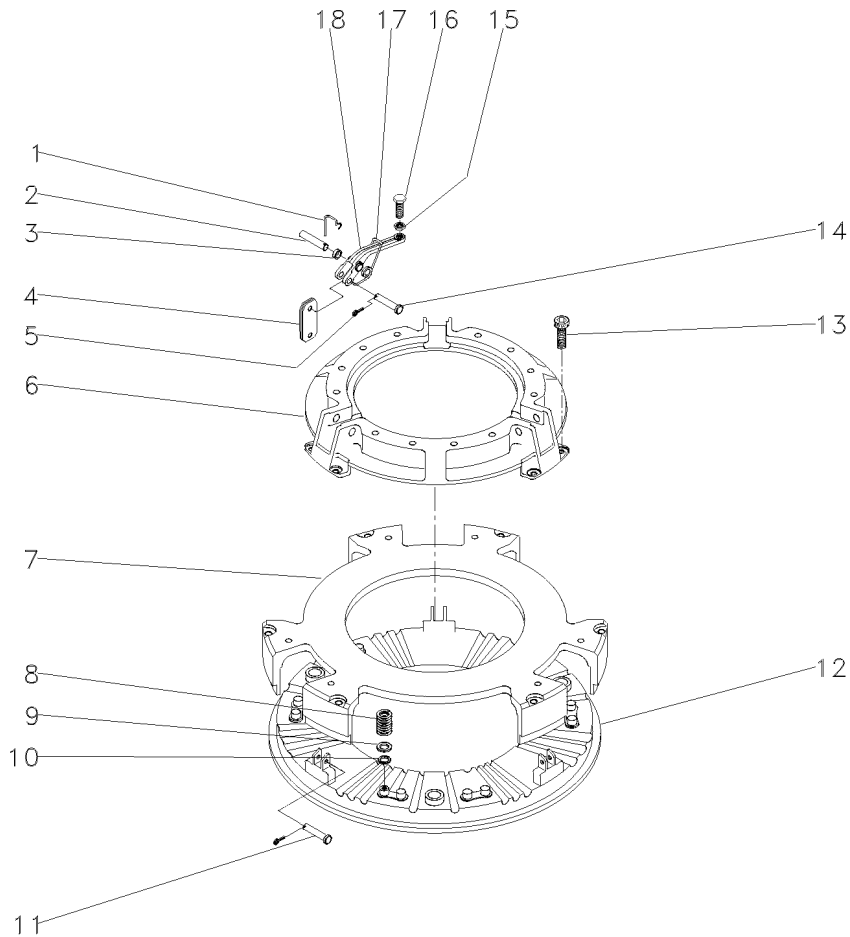

- 1 891827M1
- 2 891826M1
- 3 033213R1
- 4 022634R1
- 5 354048X1
- 6 3176859M1
- 7 3603607M1
- 8 3603609M1
- 9 3175517M1
- 10 1753751M1
- 11 887893M1
- 12 3603608M1
- 13 3176867M1
- 14 887897M1
- 15 353430X1
- 16 3147178M1
- 17 887910M2
- 18 022789R1

- 3 GRAMPO
- 3 PINO
- 9 BUCHA
- 18 BIELETA
- 6 CUPILHA
- 1 COBERTURA
- 1 PLACA
- 12 MOLA
- 12 ARRUELA
- 3 PINO
- 1 PLATÔ
- 6 PARAFUSO
- 3 PINO
- 3 PORCA
- 3 PARAFUSO
- 3 MOLA
- 3 ALAVANCA

- CRAMP
- PIN
- BUSH
- LINK
- COTTER PIN
- BONNET
- PLATE
- SPRING
- WASHER
- WASHER
- PIN
- PLATE
- BOLT
- PIN
- NUT
- BOLT
- SPRING
- LEVER

- PASADOR
- PASADOR
- CASQUILLO
- CONEXION
- PASADOR DOUBLE
- CAPOT
- PLATO
- RESORTE
- ARANDELA
- ARANDELA
- PASADOR
- PLATO
- PERNO
- PASADOR
- TUERCA
- PERNO
- RESORTE
- PALANCA

Embreagem Split Torque
Clutch Split Torque
Embrague Split Torque

13" - Com Molas
13" - With Spring
13" - Con Resorte

20-30

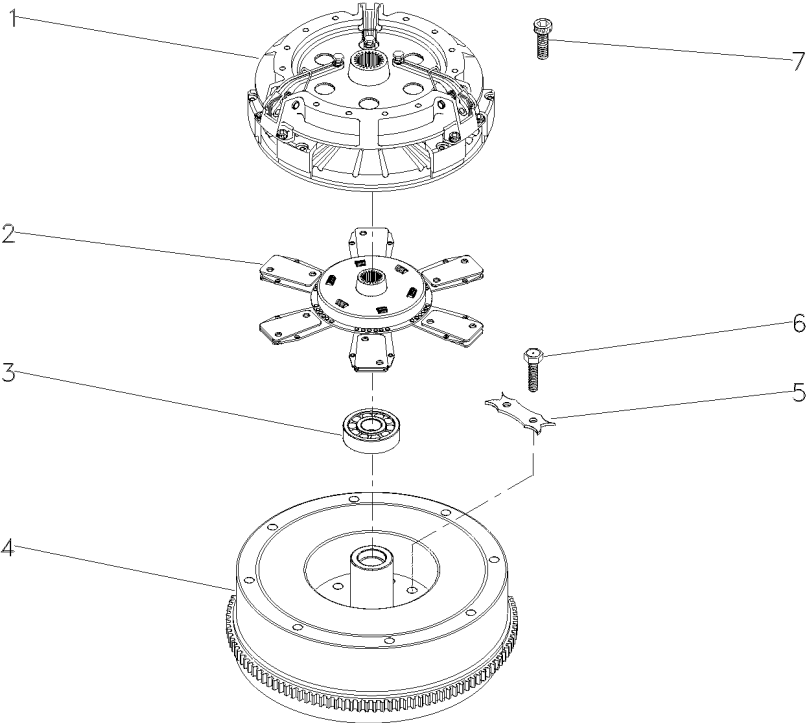

- 1 039210T1
- 2 044705T1
- 3 488952M4
- 4 027518N1
- 5 3408355M1
- 6 361563X1
- 7 339019X1

20-60 No

10-230 No

- 1 EMBREAGEM
- 1 DISCO
- 1 ROLAMENTO
- 1 CJ. VOLANTE
- 3 TRAVA
- 6 PARAFUSO
- 6 PARAFUSO

- CLUTCH
- DISC
- BEARING
- FLYWHEEL ASSY.
- LOCK
- BOLT
- BOLT

- EMBRAGUE
- DISCO
- COJINETE
- CJTO.DE VOLANTE
- RETENEDOR
- PERNO
- PERNO

Embreagem Dupla Com Molas
Dual Clutch With Spring
Embrague Doble Con Resorte

13" - Hd
13" - Hd
13" - Hd

20-35

- 1 044700T1
- 2 044705T1
- 3 027518N1
- 4 339019X1

- 20-40 No
- 10-230 No

- 1 EMBREAGEM
- 1 DISCO
- 1 CJ. VOLANTE
- 6 PARAFUSO

- CLUTCH
- DISC
- FLYWHEEL ASSY.
- BOLT

- EMBRAGUE
- DISCO
- CJTO.DE VOLANTE
- PERNO

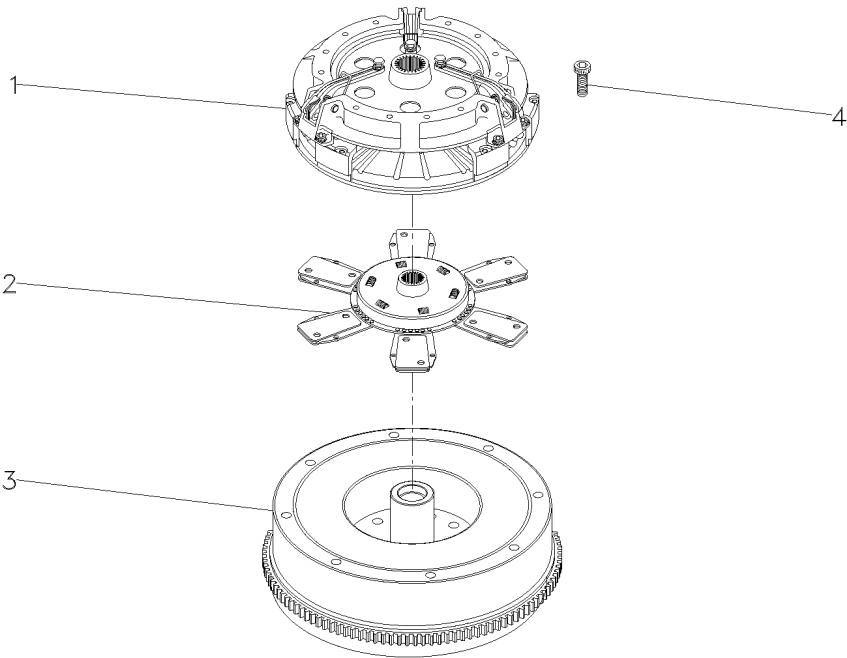

Embreagem Dupla Com Molas
Dual Cluth With Spring
Embrague Doble Con Resorte

13"
13"
13"

20-40

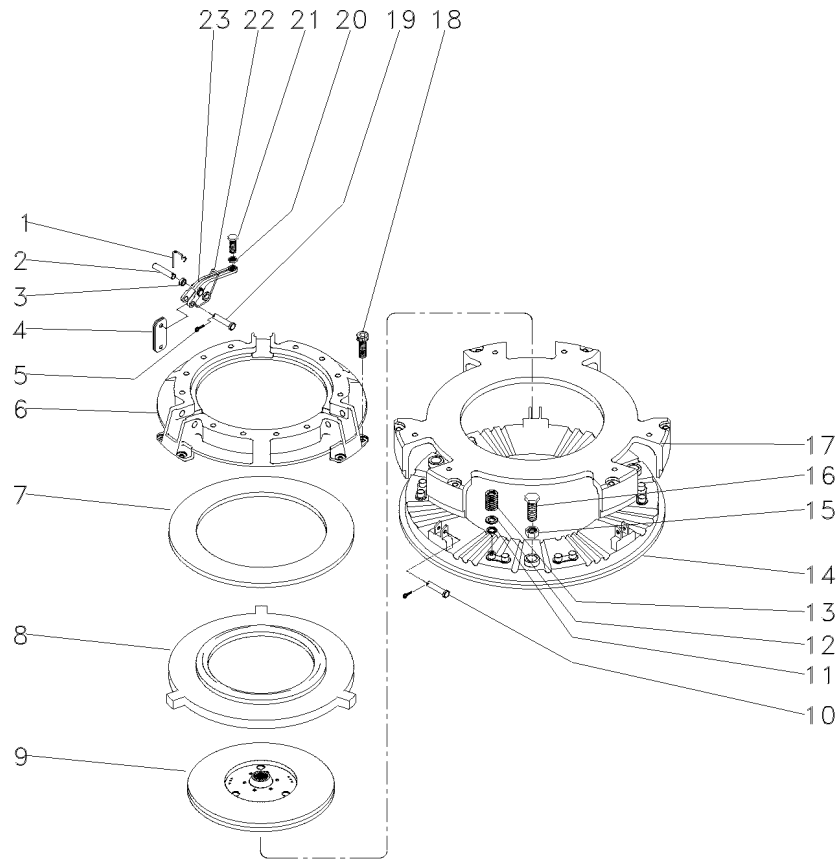

- 1 891827M1
- 2 891826M1
- 3 033213R1
- 4 022634R1
- 5 354048X1
- 6 3176859M1
- 7 887906M1
- 8 3176863M1
- 9 1865836M91
- 10 887893M1
- 11 1753751M1
- 12 3175517M1
- 13 3603609M1
- 14 3603608M1
- 15 353916X1
- 16 181124M1
- 17 044703R1
- 18 3176867M1
- 19 887897M1
- 20 353430X1
- 21 3147178M1
- 22 887910M2
- 23 3603605M1

- 3 GRAMPO
- 3 PINO
- 9 BUCHA
- 18 BIELETA
- 6 CUPILHA
- 1 COBERTURA
- 1 MOLA PRATO
- 1 PLACA
- 1 DISCO
- 3 PINO
- 12 ARRUELA
- 12 ARRUELA
- 12 MOLA
- 1 PLATÔ
- 3 PORCA
- 3 PARAFUSO
- 1 PLACA
- 6 PARAFUSO
- 3 PINO
- 3 PORCA
- 3 PARAFUSO
- 3 MOLA
- 3 ALAVANCA

- CRAMP
- PIN
- BUSH
- LINK
- COTTER PIN
- BONNET
- SPRING PLATE
- PLATE
- DISC
- PIN
- WASHER
- WASHER
- SPRING
- PLATE
- NUT
- BOLT
- PLATE
- BOLT
- PIN
- NUT
- BOLT
- SPRING
- LEVER

- PASADOR
- PASADOR
- CASQUILLO
- CONEXION
- PASADOR DOUBLE
- CAPOT
- PLETINA MUELLE
- PLATO
- DISCO
- PASADOR
- ARANDELA
- ARANDELA
- RESORTE
- PLATO
- TUERCA
- PERNO
- PLATO
- PERNO
- PASADOR
- TUERCA
- PERNO
- RESORTE
- PALANCA

Embreagem
Clutch
Embrague

Simple
Single
Simple

20-45

- 1 044701T1
- 2 044705T1
- 3 027518N1
- 4 339019X1

- 20-50 No
- 10-230 No

- 1 EMBREAGEM
- 1 DISCO
- 1 CJ. VOLANTE
- 6 PARAFUSO

- CLUTCH
- DISC
- FLYWHEEL ASSY.
- BOLT

- EMBRAGUE
- DISCO
- CJTO.DE VOLANTE
- PERNO

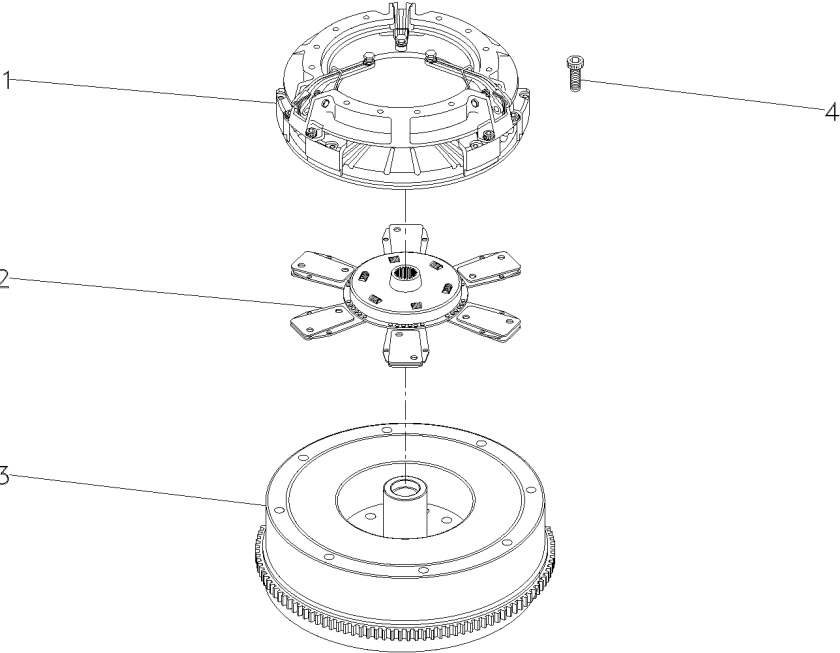

Embreagem Simples Com Molas
Single Cluth With Spring
Embrague Simple Con Resorte

13"
13"
13"

20-50

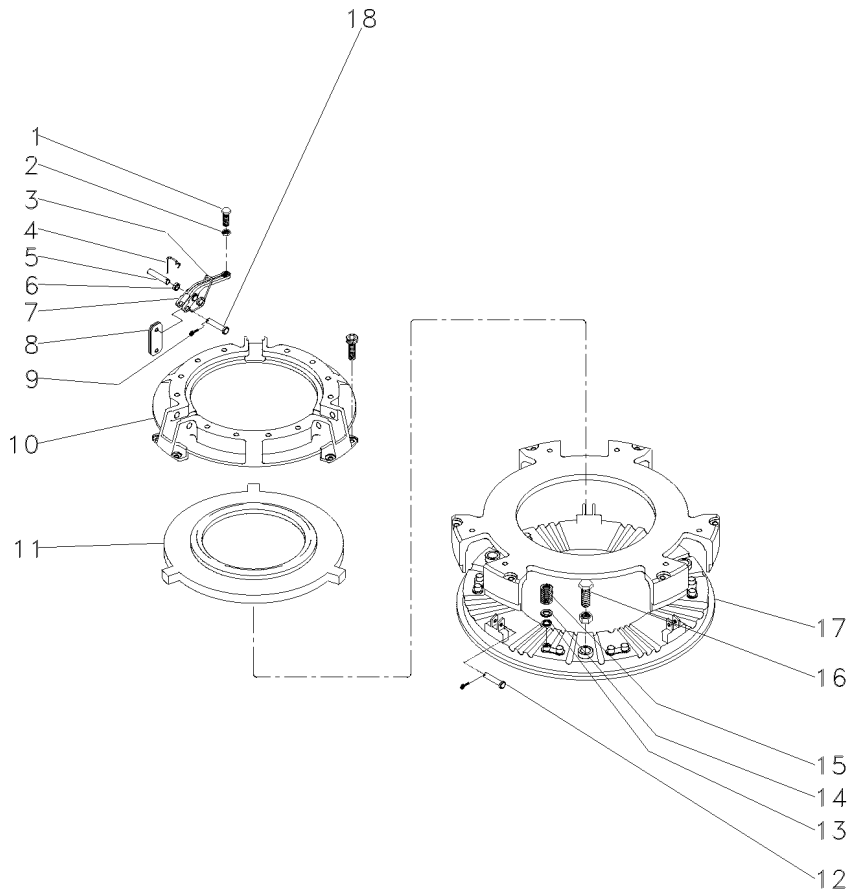

- 1 3147178M1
- 2 353430X1
- 3 887910M2
- 4 891827M1
- 5 891826M1
- 6 033213R1
- 7 022789R1
- 8 022634R1
- 9 354048X1
- 10 3176859M1
- 11 044703R1
- 12 887893M1
- 13 3175517M1
- 14 1753751M1
- 15 3603609M1
- 16 3176867M1
- 17 3603608M1
- 18 887897M1

- | | | |
|-------------|------------|----------------|
| 3 PARAFUSO | BOLT | PERNO |
| 3 PORCA | NUT | TUERCA |
| 3 MOLA | SPRING | RESORTE |
| 3 GRAMPO | CRAMP | PASADOR |
| 3 PINO | PIN | PASADOR |
| 9 BUCHA | BUSH | CASQUILLO |
| 3 ALAVANCA | LEVER | PALANCA |
| 18 BIELETA | LINK | CONEXION |
| 6 CUPILHA | COTTER PIN | PASADOR DOUBLE |
| 1 COBERTURA | BONNET | CAPOT |
| 1 PLACA | PLATE | PLATO |
| 3 PINO | PIN | PASADOR |
| 12 ARRUELA | WASHER | ARANDELA |
| 12 ARRUELA | WASHER | ARANDELA |
| 12 MOLA | SPRING | RESORTE |
| 6 PARAFUSO | BOLT | PERNO |
| 1 PLATÔ | PLATE | PLATO |
| 3 PINO | PIN | PASADOR |

Embreagem
Clutch
Embrague

20-55

13" - Split Torque
13" - Split Torque
13" - Split Torque

- 1 039210T1
- 2 1692759M91
- 3 488952M4
- 4 027518N1
- 5 3408355M1
- 6 361563X1
- 7 339019X1

20-60 No
10-230 No

- 1 EMBREAGEM
- 1 DISCO
- 1 ROLAMENTO
- 1 CJ. VOLANTE
- 3 TRAVA
- 6 PARAFUSO
- 6 PARAFUSO

CLUTCH
DISC
BEARING
FLYWHEEL ASSY.
LOCK
BOLT
BOLT

EMBRAGUE
DISCO
COJINETE
CJTO.DE VOLANTE
RETENEDOR
PERNO
PERNO

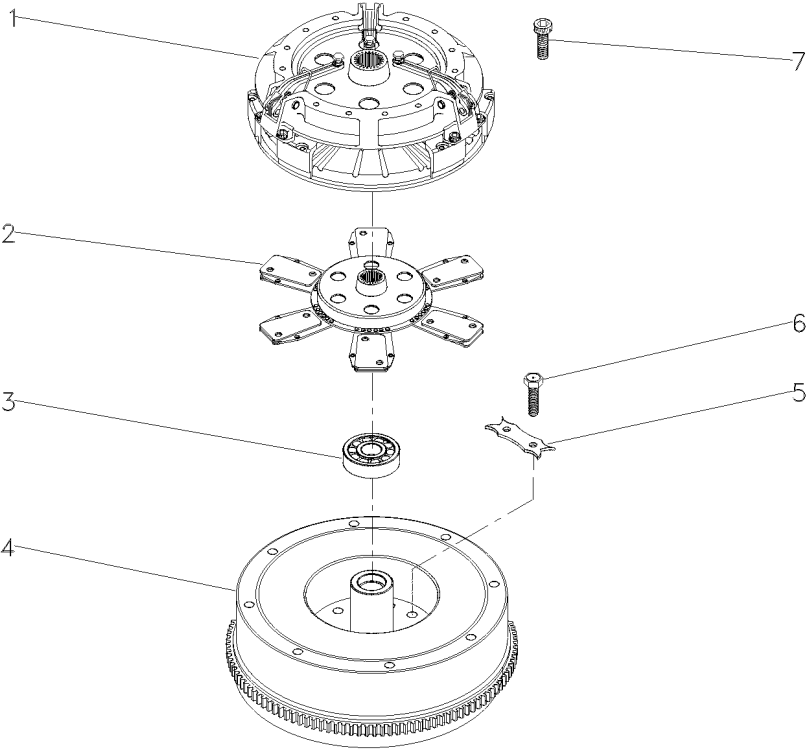

Embreagem Split Torque
Clutch Split Torque
Embrague Split Torque

13"
13"
13"

20-60

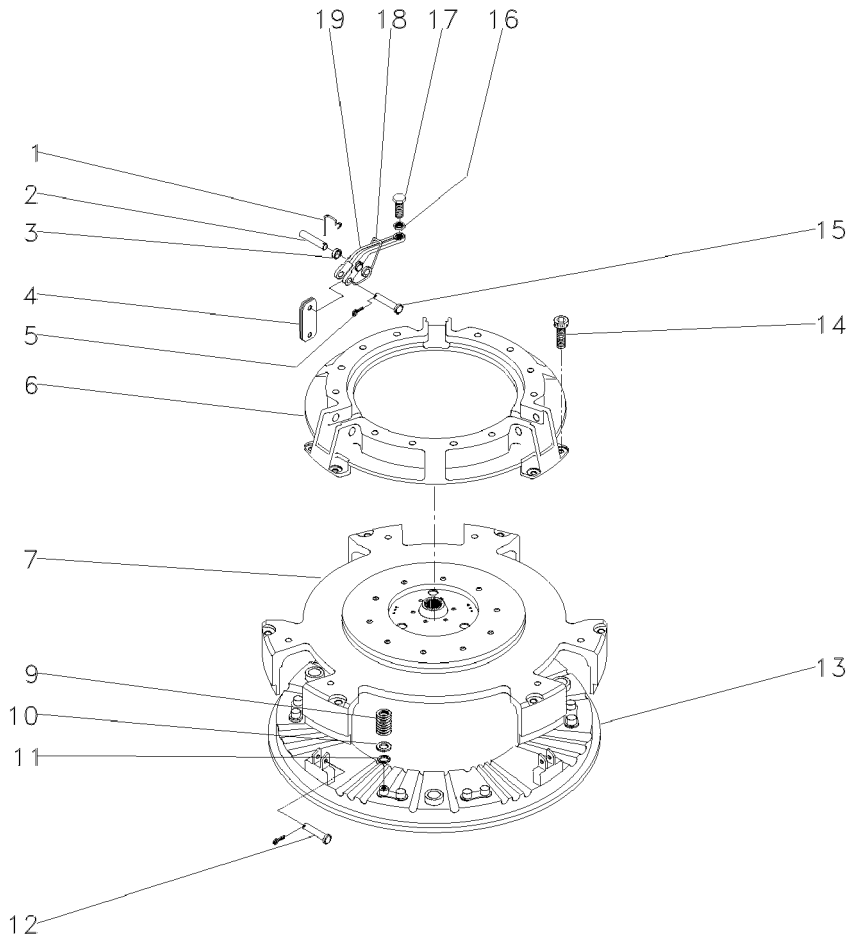

- 1 891827M1
- 2 887893M1
- 3
- 4 022634R1
- 5 354048X1
- 6 3176859M1
- 7 044699R1
- 9 3603609M1
- 10 3175517M1
- 11 1753751M1
- 12 887897M1
- 13 3603608M1
- 14 3176867M1
- 15 891826M1
- 16 353430X1
- 17 3147178M1
- 18 887910M2
- 19 022789R1

022789R1

- 3 GRAMPO
- 3 PINO
- 9 BUCHA
- 18 BIELETA
- 6 CUPILHA
- 1 COBERTURA
- 1 PLACA
- 12 MOLA
- 12 ARRUELA
- 3 PINO
- 1 PLATÔ
- 6 PARAFUSO
- 3 PINO
- 3 PORCA
- 3 PARAFUSO
- 3 MOLA
- 3 ALAVANCA

- CRAMP
- PIN
- BUSH
- LINK
- COTTER PIN
- BONNET
- PLATE
- SPRING
- WASHER
- WASHER
- PIN
- PLATE
- BOLT
- PIN
- NUT
- BOLT
- SPRING
- LEVER

- PASADOR
- PASADOR
- CASQUILLO
- CONEXION
- PASADOR DOUBLE
- CAPOT
- PLATO
- RESORTE
- ARANDELA
- ARANDELA
- PASADOR
- PLATO
- PERNO
- PASADOR
- TUERCA
- PERNO
- RESORTE
- PALANCA

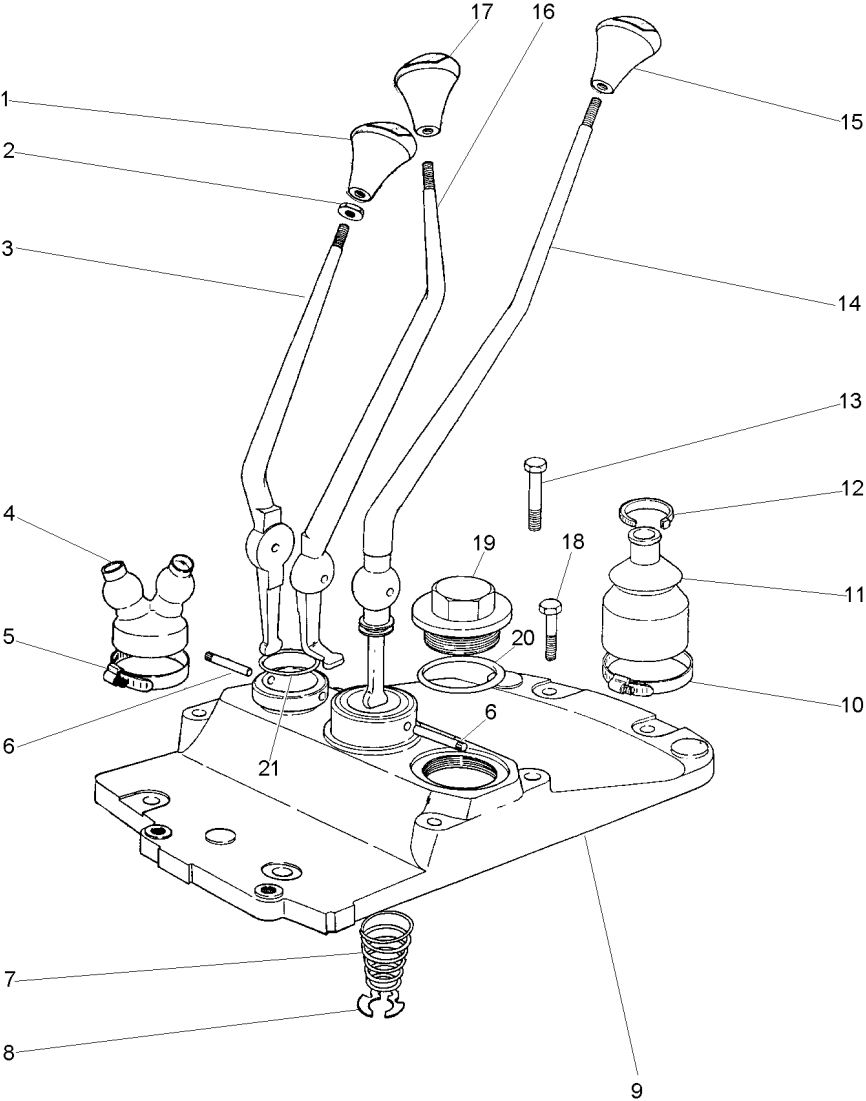

- 1 027659P1
- 2 339402X1
- 3 022006P1
- 4 022008P1
- 5 1440858X1
- 6 180581M1
- 7 192007M1
- 8 368233X1
- 9 036652P1
- 10 490804M1
- 11 1678565M2
- 12 3225356M1
- 13 058286P1
- 14 022005P1
- 15 027658P1
- 16 022633P1
- 17 027655P1
- 18 058289P1
- 19 768300M1
- 20 359134X1
- 21 831527M1

- | | | |
|--------------|--------|--------------|
| 1 MANÍPULO | KNOB | POMO |
| 3 PORCA | NUT | TUERCA |
| 1 ALAVANCA | LEVER | PALANCA |
| 1 CAPA | CAP | TAPA |
| 1 BRAÇADEIRA | CLAMP | ABRAZADERA |
| 2 PINO | PIN | PASADOR |
| 1 MOLA | SPRING | RESORTE |
| 1 ANEL | RING | ARO |
| 1 TAMPA | COVER | CUBIERTA |
| 1 BRAÇADEIRA | CLAMP | ABRAZADERA |
| 1 CAPA | CAP | TAPA |
| 1 BRAÇADEIRA | CLAMP | ABRAZADERA |
| 3 PARAFUSO | BOLT | PERNO |
| 1 ALAVANCA | LEVER | PALANCA |
| 1 MANÍPULO | KNOB | POMO |
| 1 ALAVANCA | LEVER | PALANCA |
| 1 MANÍPULO | KNOB | POMO |
| 4 PARAFUSO | BOLT | PERNO |
| 1 BUJÃO | PLUG | TAPON |
| 1 ANEL "O" | O RING | JUNTA TORICA |
| 1 ANEL "O" | O RING | JUNTA TORICA |

- 1 063288N1

2 3700450M1

3 063142N1

4 354441X1

5 021020P2

6 027014P1

7 899297M1

👁 25-115 No

1 CX. TRANSMISSÃO

2 MOLA

1 PORTA ROLAMENTO

2 PARAFUSO

1 TAMPA

2 TAMPÃO

1 BUJÃO

TRANSMISSION

SPRING

BEARING FLANGE

BOLT

COVER

PAD

PLUG

TRANSMISION

RESORTE

BEARING FLANGE

PERNO

CUBIERTA

ALMOHADILLA

TAPON

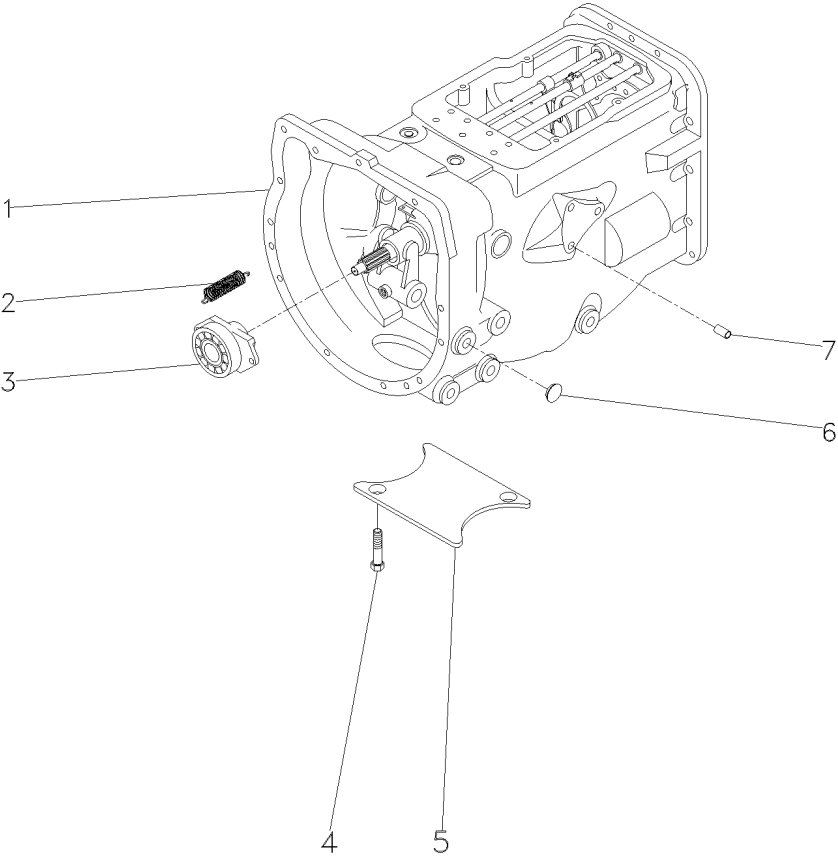

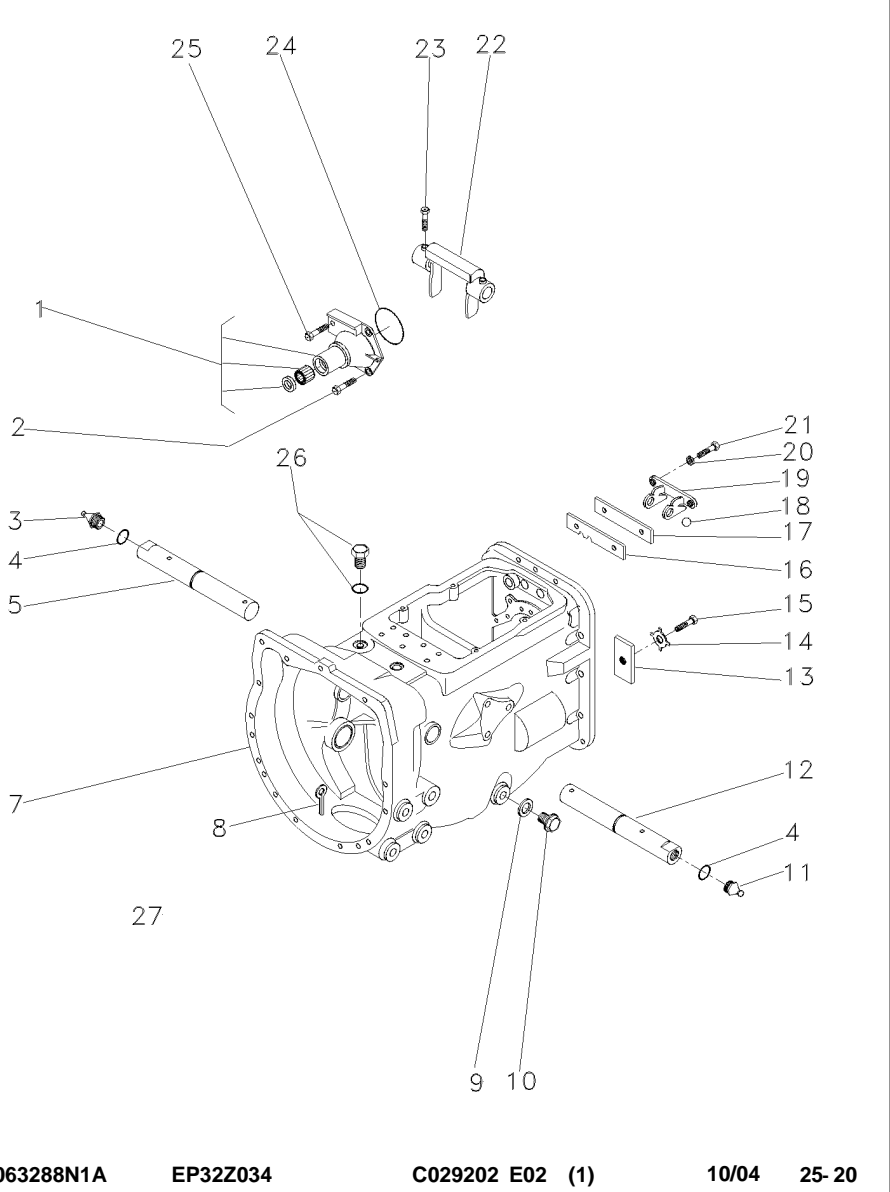

- 1 1860890M91
- 2 377477X1
- 3 29951X
- 4 364784X1
- 5 058424P1
- 7 488156M97
- 8 354076X1
- 9 180474M1
- 10 050698T1
- 11 13811X
- 12 058424P1
- 13 184789M1
- 14 828020M1
- 15 353691X1
- 16 1860764M2
- 17 1860765M1
- 18 391838X1
- 19 1860761M1
- 20 353434X1
- 21 362443X1
- 22 886719M1
- 23 180002M1
- 24 886089M1
- 25 377480X1
- 26 052197P1

25-55 No

25-155 No

12MM

- | | | |
|---------------|------------|-----------------|
| 1 FLANGE | FLANGE | PLETINA |
| 3 PARAFUSO | BOLT | PERNO |
| 1 GRAXEIRA | GREASER | ENGRASADOR |
| 2 ANEL "O" | O RING | JUNTA TORICA |
| 1 EIXO | SHAFT | ARBOL |
| 1 CJ. CARCAÇA | HOUSE ASSY | CONJ. CARTER |
| 1 CUPILHA | COTTER PIN | PASADOR DOUBLE |
| 1 ARRUELA | WASHER | ARANDELA |
| 1 BUJÃO | PLUG | TAPON |
| 1 GRAXEIRA | GREASER | ENGRASADOR |
| 1 EIXO | SHAFT | ARBOL |
| 1 TRAVA | LOCK | RETENEDOR |
| 1 ARRUELA | WASHER | ARANDELA |
| 1 PARAFUSO | BOLT | PERNO |
| 1 PLACA | PLATE | PLATO |
| 1 ESPAÇADOR | SPACER | PIEZA DISTANCIA |
| 1 ESFERA | BALL | BOLA |
| 1 SUPORTE | CLEVIS | GANCHO SEGURI. |
| 2 ARRUELA | WASHER | ARANDELA |
| 2 PARAFUSO | BOLT | PERNO |
| 1 GARFO | FORK | HORQUILLA |
| 2 PARAFUSO | BOLT | PERNO |
| 1 ANEL "O" | O RING | JUNTA TORICA |
| 1 PARAFUSO | BOLT | PERNO |
| 1 TAMPÃO | PAD | ALMOHADILLA |

Transmissão 12 Velocidades-C. Mesh
12 Speed Transmission - C. Mesh
Transmision 12 Velocidades-C. Mesh

Carcaça
Housing
Caja

25-25

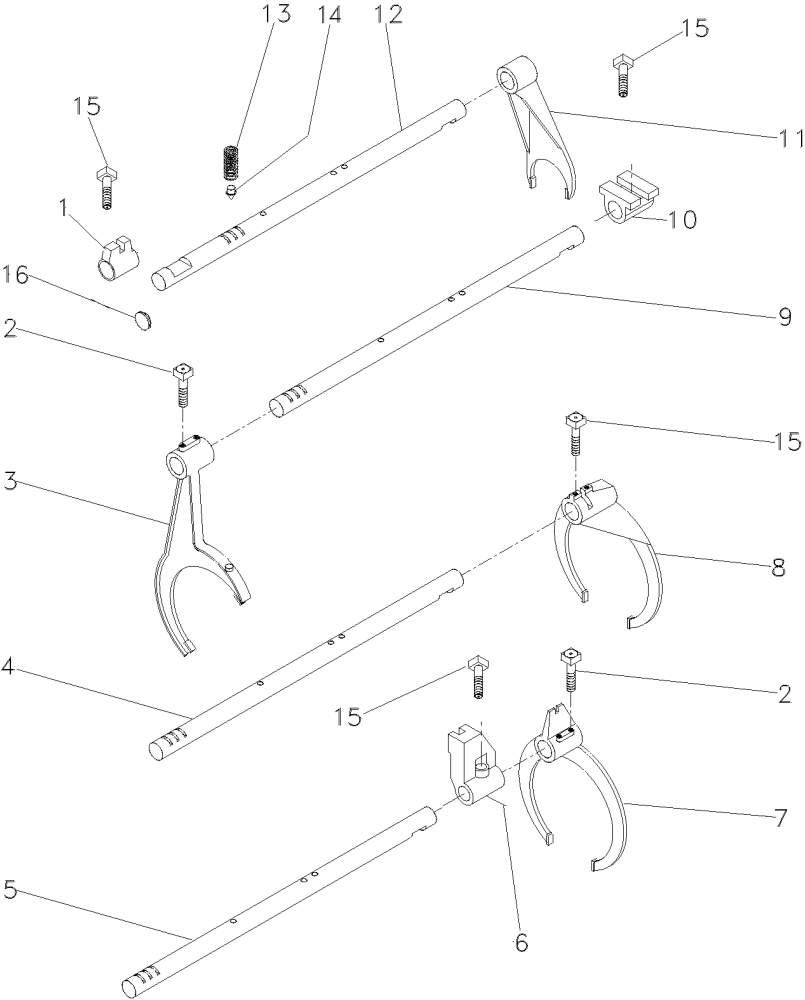

- 1 023416R1
- 2 1675367M2
- 3 027923P1
- 4 1693824M1
- 5 027920P2
- 6 023417R1
- 7 027922P1
- 8 039404P1
- 9 027919P2
- 10 023425R1
- 11 897065M2
- 12 1693818M1
- 13 191221M1
- 14 180418M2
- 15 180002M1

- 1 SELETOR
- 4 PARAFUSO
- 1 GARFO
- 1 EIXO
- 1 EIXO
- 1 SELETOR
- 1 GARFO
- 1 GARFO
- 1 EIXO
- 1 SELETOR
- 1 GARFO
- 1 EIXO
- 4 MOLA
- 4 PINO
- 4 PARAFUSO

- SELETOR
- BOLT
- FORK
- SHAFT
- SHAFT
- SELETOR
- FORK
- FORK
- SHAFT
- SELETOR
- FORK
- SHAFT
- SPRING
- PIN
- BOLT

- SELETOR
- PERNO
- HORQUILLA
- ARBOL
- ARBOL
- SELETOR
- HORQUILLA
- HORQUILLA
- ARBOL
- SELETOR
- HORQUILLA
- ARBOL
- RESORTE
- PASADOR
- PERNO

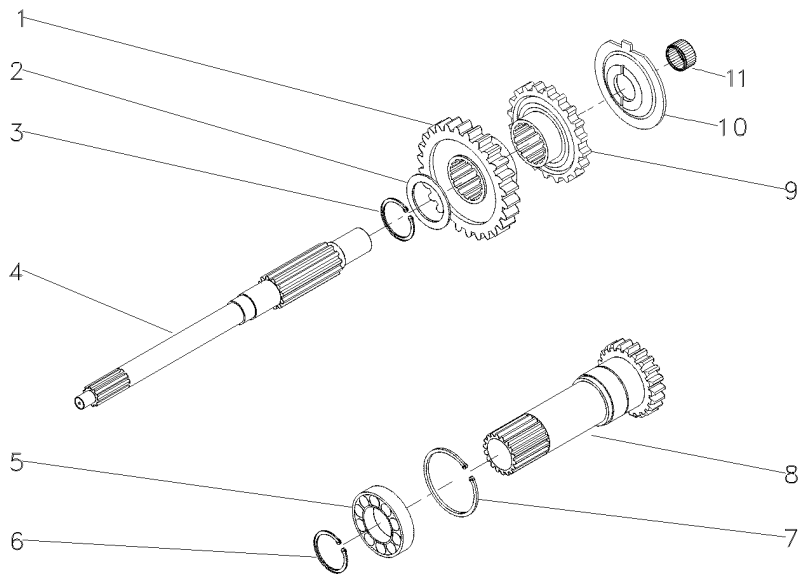

- 1 049169P1
- 2 1677742M1
- 3 358969X1
- 4 039423P1
- 5 3761292M1
- 6 762101M1
- 7 377631X1
- 8 049834N1
- 9 049172P1
- 10 1674668M3
- 11 2700273M1

35

PTO540RPM

30

1	ENGRENAGEM	GEAR	ENGRANAJE
1	ARRUELA	WASHER	ARANDELA
1	ANEL TRAVA	CIRCLIP	CIRCULITO
1	EIXO	SHAFT	ARBOL
1	ROLAMENTO	BEARING	COJINETE
1	ANEL TRAVA	CIRCLIP	CIRCULITO
1	ANEL TRAVA	CIRCLIP	CIRCULITO
1	CJ. EIXO	KIT, AXLE	JUEGO DE EJE
1	ENGRENAGEM	GEAR	ENGRANAJE
1	ESPAÇADOR	SPACER	PIEZA DISTANCIA
1	ROLAMENTO AGULHA	BEARING NEEDLE	COJINETA AGUJAS

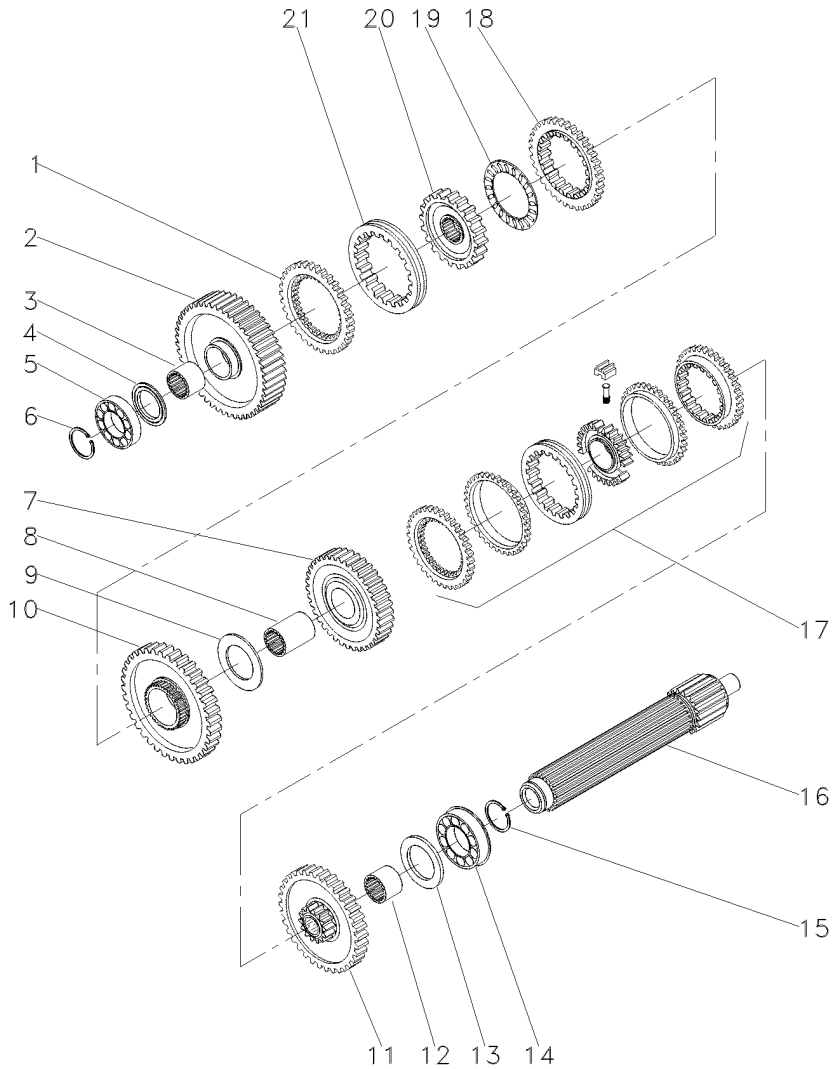

1	1686458M1		1	ANEL	RING	ARO
2	049163N1	56	1	ENGRENAGEM	GEAR	ENGRANAJE
3	039397P1		1	LUVA	SLEEVE	MANCHA
4	1671888M2	4,14-4,19MM	X	CALÇO	SHIM	CALCE
4	1671889M1	4,39-4,45MM	X	ARRUELA	WASHER	ARANDELA
4	1671890M2	4,62-4,67MM	X	ARRUELA	WASHER	ARANDELA
4	1671891M2	4,85-4,90MM	X	ARRUELA	WASHER	ARANDELA
5	039544R1		1	ROLAMENTO	BEARING	COJINETE
6	039545R1		1	ANEL TRAVA	CIRCLIP	CIRCULITO
7	053354N1	35	1	CJ. ENGRENAGEM	KIT, GEAR	ENGRANAJES JUEGO
8	039398P1		1	LUVA	SLEEVE	MANCHA
9	023422R1		1	ARRUELA	WASHER	ARANDELA
10	053355N1	51	1	CJ. ENGRENAGEM	KIT, GEAR	ENGRANAJES JUEGO
11	053352N1	46	1	CJ. ENGRENAGEM	KIT, GEAR	ENGRANAJES JUEGO
12	039396P1		1	LUVA	SLEEVE	MANCHA
13	1867259M1		1	ARRUELA	WASHER	ARANDELA
14	3761291M1		1	ROLAMENTO	BEARING	COJINETE
15	195363M1		1	ANEL TRAVA	CIRCLIP	CIRCULITO
16	039542P1		1	EIXO	SHAFT	ARBOL
17	039440N1		1	CJ. SINCRONIZADO	SYNCHRO UNIT	SINCRONIZ ADORA
18	1686459M1		1	ANEL	RING	ARO
19	1663796M1		1	ROLAMENTO	BEARING	COJINETE
20	039402P1		1	CUBO	HUB	CUBO
21	039425P1		1	LUVA	SLEEVE	MANCHA

Transmissão 12 Velocidades-C. Mesh
12 Speed Transmission - C. Mesh
Transmisión 12 Velocidades-C. Mesh

Árvore Secundária
Secondary Shaft
Eje Secundaria

25-40

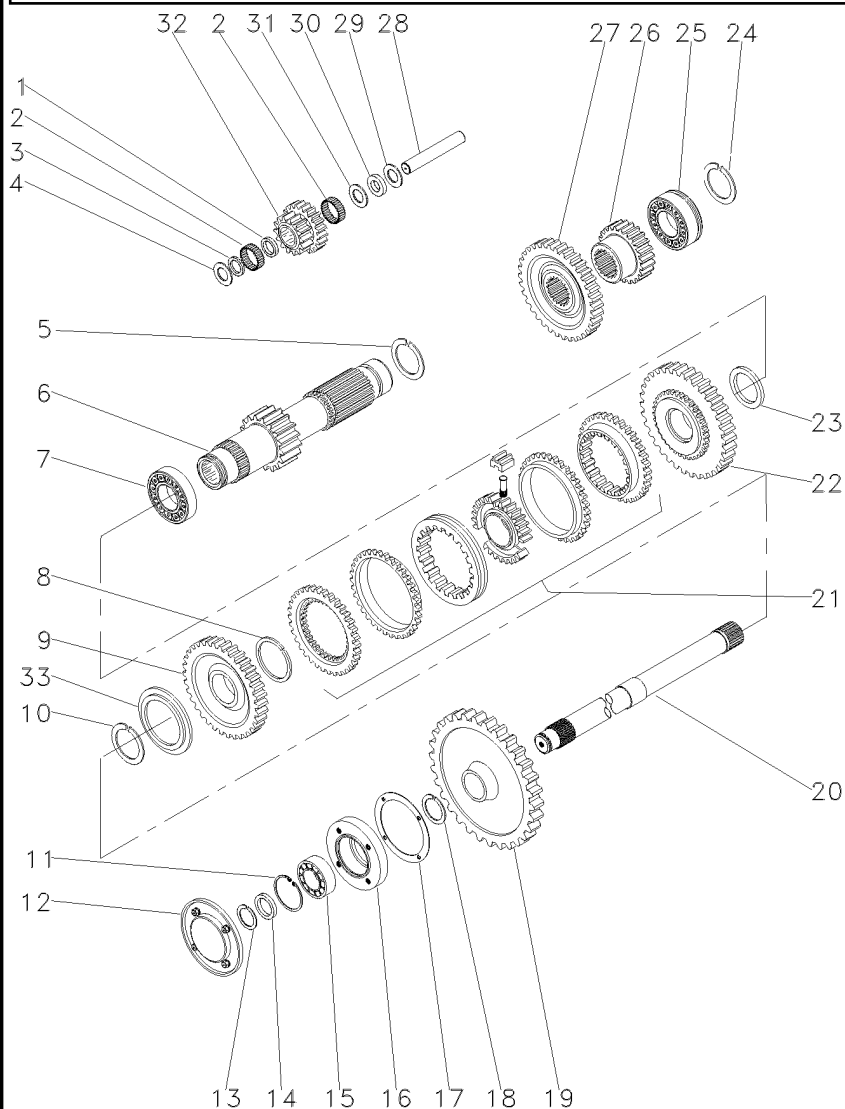

- 1 1688131M1
- 2 183039M1
- 3 183037M1
- 4 1688132M1
- 5 195500M1
- 6 049165N1
- 7 3003372X1
- 8 1440873X1
- 9 049167N1
- 10 039408P1
- 10 039409P1
- 11 355988X1
- 12 1683386M91
- 13 899385M1
- 14 881122M2
- 15 899377M2
- 16 899331M1
- 17 180432M1
- 18 358913X1
- 19 9004882M1
- 20 1869279M1
- 21 039439N1
- 22 049170N1
- 23 039413P1
- 24 195363M1
- 25 3761291M1
- 26 053316P1
- 27 053312P1
- 28 180445M1
- 29 1688130M1
- 30 1688129M1
- 31 831581M1
- 32 053310P1
- 33 1688128M1

19

33

[A]

[A] 53

[A] 37

25

43

[A] TDP
PTO
TDF

1	ESPAÇADOR	SPACER	PIEZA DISTANCIA
56	ROLETE	ROLLER	RODILLO
1	ARRUELA	WASHER	ARANDELA
2	ARRUELA	WASHER	ARANDELA
1	ANEL TRAVA	CIRCLIP	CIRCULITO
1	EIXO	SHAFT	ARBOL
1	ROLAMENTO	BEARING	COJINETE
1	ANEL TRAVA	CIRCLIP	CIRCULITO
1	ENGRENAGEM	GEAR	ENGRANAJE
1	ARRUELA	WASHER	ARANDELA
1	ARRUELA	WASHER	ARANDELA
1	ANEL TRAVA	CIRCLIP	CIRCULITO
1	TAMPA	COVER	CUBIERTA
1	ANEL	RING	ARO
1	ANEL	RING	ARO
1	ROLAMENTO	BEARING	COJINETE
1	FLANGE	FLANGE	PLETINA
1	JUNTA	GASKET	EMPAQUETADURA
1	ANEL TRAVA	CIRCLIP	CIRCULITO
1	ENGRENAGEM	GEAR	ENGRANAJE
1	EIXO	SHAFT	ARBOL
1	CJ. SINCRONIZADO	SYNCHRO UNIT	SINCRONIZ ADORA
1	ENGRENAGEM	GEAR	ENGRANAJE
1	ARRUELA	WASHER	ARANDELA
1	ANEL TRAVA	CIRCLIP	CIRCULITO
1	ROLAMENTO	BEARING	COJINETE
1	ENGRENAGEM	GEAR	ENGRANAJE
1	ENGRENAGEM	GEAR	ENGRANAJE
1	EIXO	SHAFT	ARBOL
1	ARRUELA	WASHER	ARANDELA
1	MOLA PRATO	SPRING PLATE	PLETINA MUELLE
1	ANEL TRAVA	CIRCLIP	CIRCULITO
1	ENGRENAGEM	GEAR	ENGRANAJE
1	ARRUELA	WASHER	ARANDELA

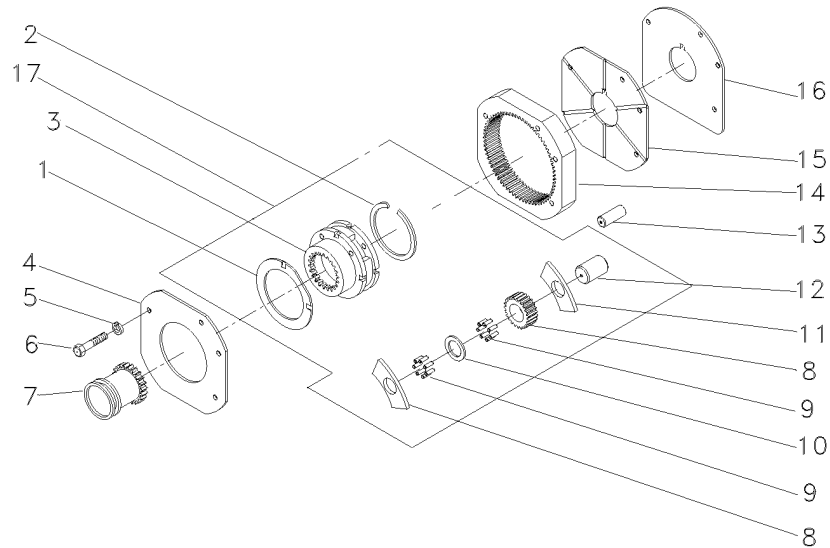

1	1866545M2	17	2	ARRUELA	WASHER	ARANDELA
2	377424X1	17	1	ANEL TRAVA	CIRCLIP	CIRCULITO
4	1867423M1		1	PLACA	PLATE	PLATO
5	353434X1		3	ARRUELA	WASHER	ARANDELA
6	362684X1		4	PARAFUSO	BOLT	PERNO
7	1866557M1		1	LUVA	SLEEVE	MANCHA
8	1866542M1	17	6	ARRUELA	WASHER	ARANDELA
9	1866553M2	17	96	ROLETE	ROLLER	RODILLO
10	023406R1	17	3	ARRUELA	WASHER	ARANDELA
11	023405P1	17	3	ENGRENAGEM	GEAR	ENGRANAJE
12	1866538M2	17	3	EIXO	SHAFT	ARBOL
13	180409M1		2	PINO	PIN	PASADOR
14	1867424M2		1	COROA	ANNULAR GEAR	ENGRANAJE ANULAR
15	1867425M1		1	PLACA	PLATE	PLATO
16	1867426M1		1	CALÇO	SHIM	CALCE
17	022638N1		1	CJ. REDUTOR	KIT, CARRIER	JUEGO PORTADOR

Luva E Cubo
Sleeve And Hub
Manguito Y Cubo

25-50

- 1 027925P1
- 2 027924P1
- 3 027927P1

- 2 ANEL
- 1 LUVA
- 1 CUBO

RING
SLEEVE
HUB

ARO
MANCHA
CUBO

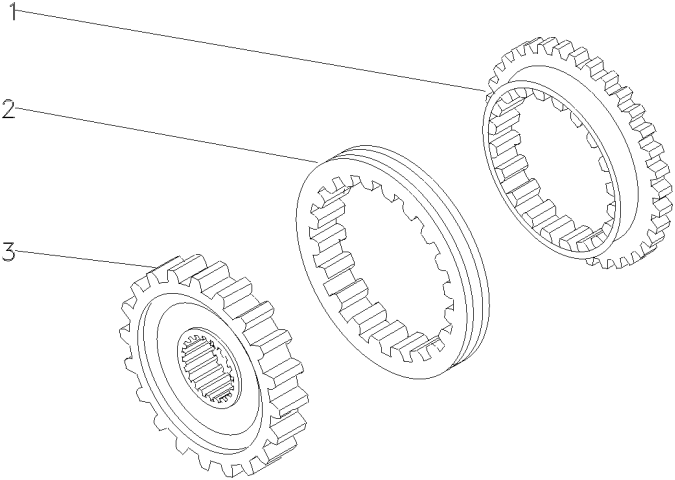

Flange Da Árvore Primária
Retainer Main Drive Shaft
Capa De Arbore Primare

25-55

--	--	--

- 1 1860876M1
- 2 886668M1
- 3 1860867M3

- 1 FLANGE
- 1 ROLAMENTO
- 1 RETENTOR

- FLANGE
- BEARING
- SEAL

- PLETINA
- COJINETE
- RETEN

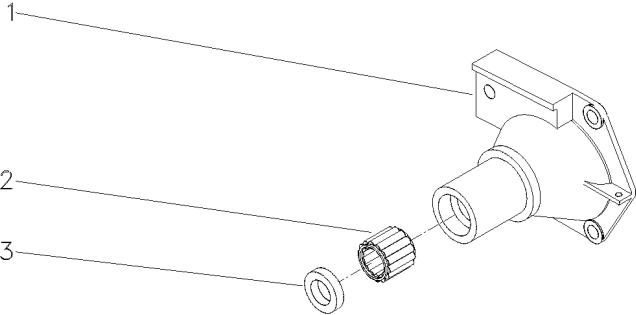

Transmissão 12 Velocidades
12 Speed Transmission
Transmision 12 Velocidades

25-60

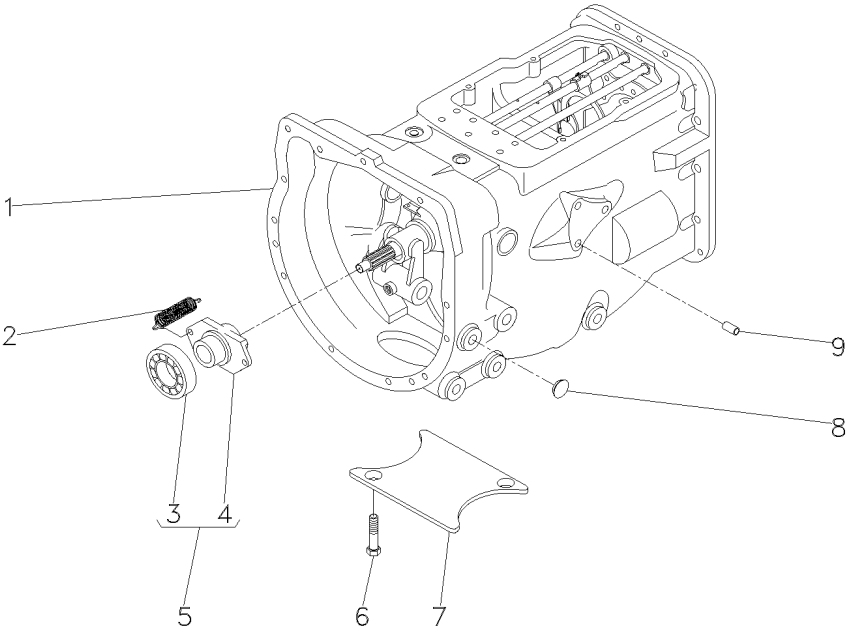

- 1 063289N1
- 2 3700450M1
- 5 063142N1
- 6 354441X1
- 7 021020P2
- 8 027014P1
- 9 899297M1

25-115 No

- | | | |
|-------------------|----------------|----------------|
| 1 CX. TRANSMISSÃO | TRANSMISSION | TRANSMISION |
| 2 MOLA | SPRING | RESORTE |
| 1 PORTA ROLAMENTO | BEARING FLANGE | BEARING FLANGE |
| 2 PARAFUSO | BOLT | PERNO |
| 1 TAMPA | COVER | CUBIERTA |
| 2 TAMPÃO | PAD | ALMOHADILLA |
| 1 BUJÃO | PLUG | TAPON |

Transmissão 12 Velocidades-Sincronizada
12 Speed Transmission - Syncro
Transmission 12 Velocidades - Sincr

Carcaça
Housing
Caja

25-65

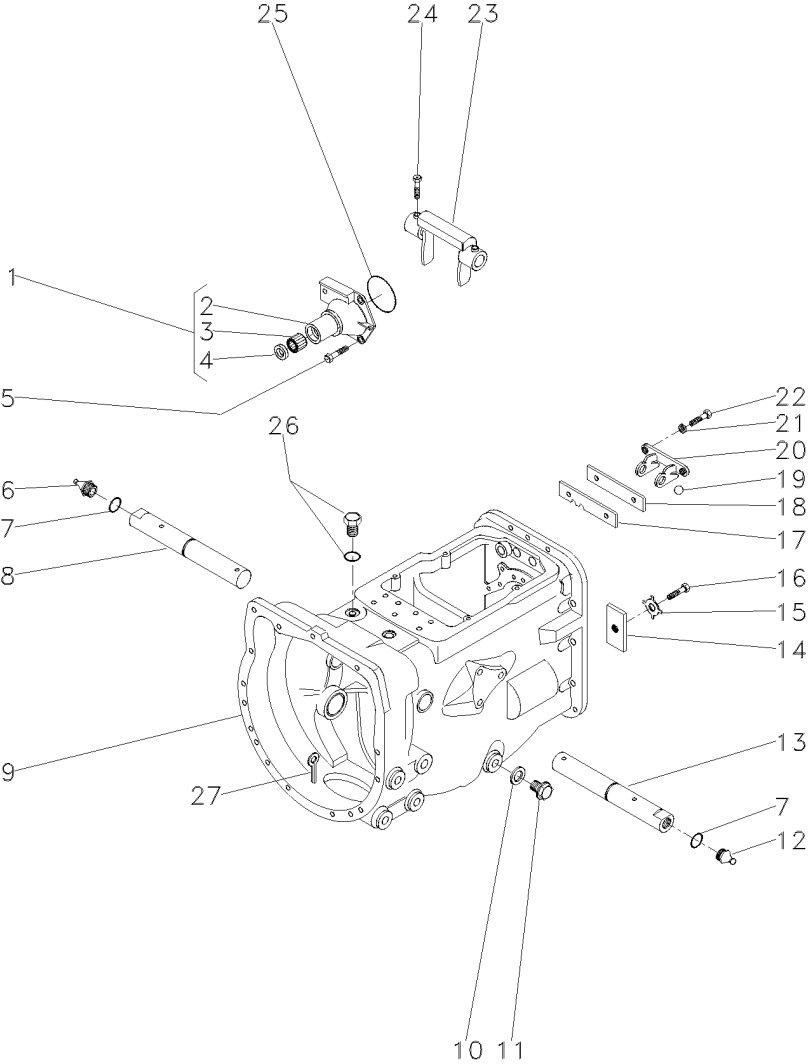

- 1 1860890M91
- 2 1860876M1
- 3 886668M1
- 4 1860867M3
- 5 377477X1
- 5 377480X1
- 6 29951X
- 7 364784X1
- 8 058424P1
- 9 488156M97
- 10 180474M1
- 11 050698T1
- 12 13811X
- 13 058424P1
- 14 184789M1
- 15 828020M1
- 16 353691X1
- 17 1860764M2
- 18 1860765M1
- 19 391838X1
- 20 1860761M1
- 21 353434X1
- 22 362443X1
- 23 886719M1
- 24 180002M1
- 25 886089M1
- 27 354076X1

25-155 No

Ø 12MM

- 1 FLANGE
- 1 FLANGE
- 1 ROLAMENTO
- 1 RETENTOR
- 3 PARAFUSO
- 1 PARAFUSO
- 1 GRAXEIRA
- 2 ANEL "O"
- 1 EIXO
- 1 C.J. CARCAÇA
- 1 ARRUELA
- 1 BUJÃO
- 1 GRAXEIRA
- 1 EIXO
- 1 TRAVA
- 1 ARRUELA
- 1 PARAFUSO
- 1 PLACA
- 1 ESPAÇADOR
- 1 ESFERA
- 1 SUPORTE
- 2 ARRUELA
- 2 PARAFUSO
- 1 GARFO
- 4 PARAFUSO
- 1 ANEL "O"
- 1 CUPILHA

- FLANGE
- FLANGE
- BEARING
- SEAL
- BOLT
- BOLT
- GREASER
- O RING
- SHAFT
- HOUSE ASSY
- WASHER
- PLUG
- GREASER
- SHAFT
- LOCK
- WASHER
- BOLT
- PLATE
- SPACER
- BALL
- CLEVIS
- WASHER
- BOLT
- FORK
- BOLT
- O RING
- COTTER PIN

- PLETINA
- PLETINA
- COJINETE
- REten
- PERNO
- PERNO
- ENGRASADOR
- JUNTA TORICA
- ARBOL
- CONJ. CARTER
- ARANDELA
- TAPON
- ENGRASADOR
- ARBOL
- RETENEDOR
- ARANDELA
- PERNO
- PLATO
- PIEZA DISTANCIA
- BOLA
- GANCHO SEGUR.
- ARANDELA
- PERNO
- HORQUILLA
- PERNO
- JUNTA TORICA
- PASADOR DOUBLE

Transmissão 12 Velocidades-Sincronizada
12 Speed Transmission - Syncro
Transmision 12 Velocidades - Sincr

Eixos E Garfos
Shafts & Forks
Ejes Y Horquillas

25-70

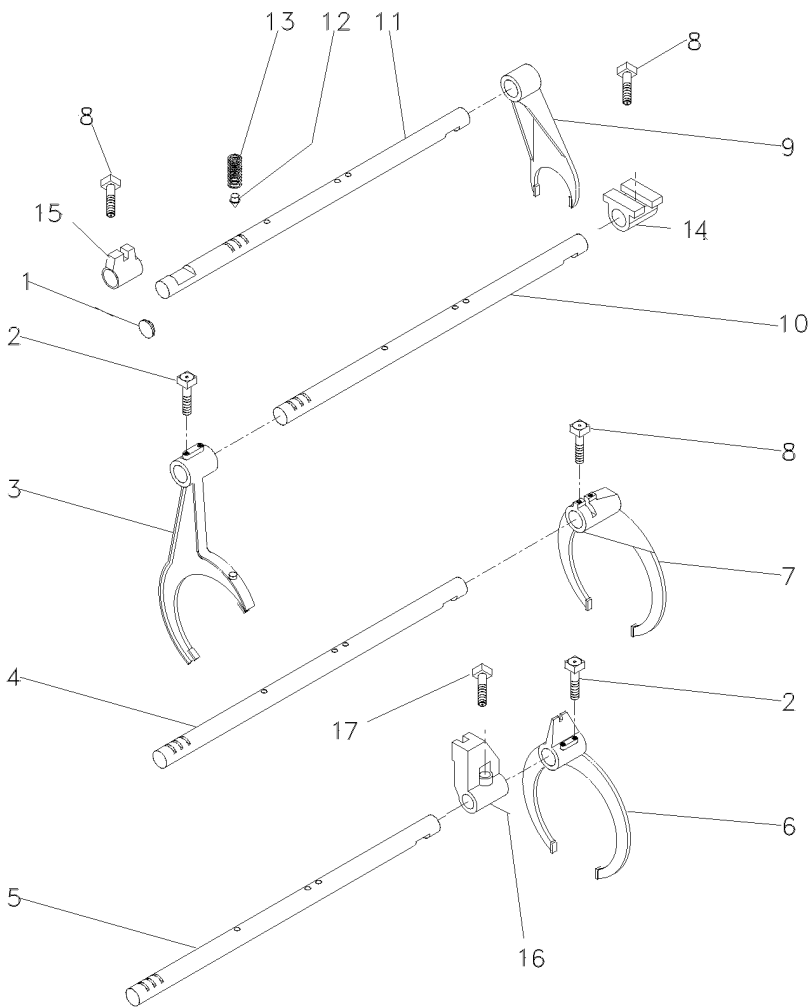

- 1 2950X
- 2 1675367M2
- 3 023424R1
- 4 1693824M1
- 5 1693823M1
- 6 023414R1
- 7 039404P1
- 8 180002M1
- 9 897065M2
- 10 1693822M1
- 11 1693818M1
- 12 180418M2
- 13 191221M1
- 14 023417R1
- 15 023416R1
- 16 023425R1

- 1 BUJÃO
- 4 PARAFUSO
- 1 GARFO
- 1 EIXO
- 1 EIXO
- 1 GARFO
- 1 GARFO
- 4 PARAFUSO
- 1 GARFO
- 1 EIXO
- 1 EIXO
- 4 PINO
- 4 MOLA
- 1 SELETOR
- 1 SELETOR
- 1 SELETOR

- PLUG
- BOLT
- FORK
- SHAFT
- SHAFT
- FORK
- FORK
- BOLT
- FORK
- SHAFT
- SHAFT
- PIN
- SPRING
- SELECTOR
- SELECTOR
- SELECTOR

- TAPON
- PERNO
- HORQUILLA
- ARBOL
- ARBOL
- HORQUILLA
- HORQUILLA
- PERNO
- HORQUILLA
- ARBOL
- ARBOL
- PASADOR
- RESORTE
- SELECTOR
- SELECTOR
- SELECTOR

Transmissão 12 Velocidades-Sincronizada
12 Speed Transmission - Syncro
Transmisión 12 Velocidades - Sincr

Árvore De Entrada
Input Shaft
Arbol De Entrada

25-75

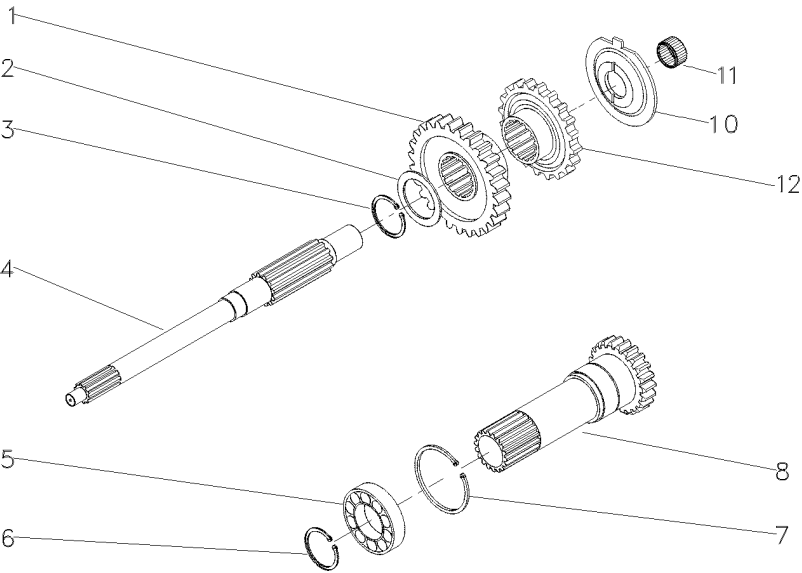

- 1 049172P1
- 2 1677742M1
- 3 358969X1
- 4 039423P1
- 5 3761292M1
- 6 762101M1
- 7 377631X1
- 8 049834N1
- 10 1674668M3
- 11 2700273M1
- 12 049169P1

26

PTO540RPM

1	ENGRENAGEM	GEAR	ENGRANAJE
1	ARRUELA	WASHER	ARANDELA
1	ANEL TRAVA	CIRCLIP	CIRCULITO
1	EIXO	SHAFT	ARBOL
1	ROLAMENTO	BEARING	COJINETE
1	ANEL TRAVA	CIRCLIP	CIRCULITO
1	ANEL TRAVA	CIRCLIP	CIRCULITO
1	CJ. EIXO	KIT, AXLE	JUEGO DE EJE
1	ESPAÇADOR	SPACER	PIEZA DISTANCIA
1	ROLAMENTO AGULHA	BEARING NEEDLE	COJINETA AGUJAS
1	ENGRENAGEM	GEAR	ENGRANAJE

Transmissão 12 Velocidades-Sincronizada
12 Speed Transmission - Syncro
Transmisión 12 Velocidades - Sincr

Árvore Principal
Main Shaft
Eje Principal

25-80

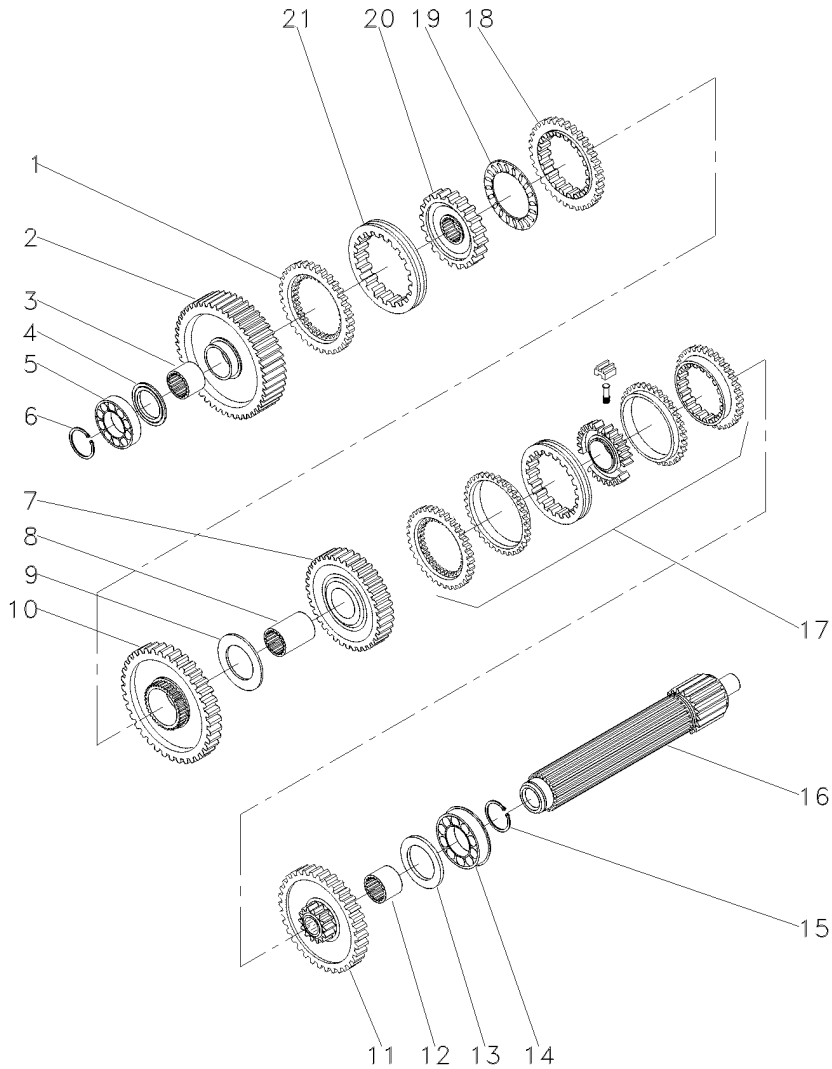

- 1 1686458M1
- 2 049163N1
- 3 039397P1
- 4 1671888M2
- 4 1671889M1
- 4 1671890M2
- 4 1671891M2
- 5 039544R1
- 6 039545R1
- 7 053354N1
- 8 039398P1
- 9 023422R1
- 10 053355N1
- 11 053353N1
- 12 039396P1
- 13 1867259M1
- 14 3761291M1
- 15 195363M1
- 16 039542P1
- 17 039400N2
- 18 1686459M1
- 19 1663796M1
- 20 039402P1
- 21 039425P1

- 56
- 4.14-4.19MM
- 4.39-4.45MM
- 4.62-4.67MM
- 4.85-4.90MM

- 45
- 51
- 56

1 ANEL	RING	ARO
1 ENGRENAGEM	GEAR	ENGRANAJE
1 LUVA	SLEEVE	MANCHA
1 CALÇO	SHIM	CALCE
1 ARRUELA	WASHER	ARANDELA
1 ARRUELA	WASHER	ARANDELA
1 ARRUELA	WASHER	ARANDELA
1 ROLAMENTO	BEARING	COJINETE
1 ANEL TRAVA	CIRCLIP	CIRCULITO
1 CJ. ENGRENAGEM	KIT, GEAR	ENGRANAJES JUEGO
1 LUVA	SLEEVE	MANCHA
1 ARRUELA	WASHER	ARANDELA
1 CJ. ENGRENAGEM	KIT, GEAR	ENGRANAJES JUEGO
1 CJ. ENGRENAGEM	KIT, GEAR	ENGRANAJES JUEGO
1 LUVA	SLEEVE	MANCHA
1 ARRUELA	WASHER	ARANDELA
2 ROLAMENTO	BEARING	COJINETE
2 ANEL TRAVA	CIRCLIP	CIRCULITO
1 EIXO	SHAFT	ARBOL
1 CJ. SINCRONIZADO	SYNCHRO UNIT	SINCRONIZ ADORA
1 ANEL	RING	ARO
1 ROLAMENTO	BEARING	COJINETE
1 CUBO	HUB	CUBO
1 LUVA	SLEEVE	MANCHA

Transmissão 12 Velocidades-Sincronizada
12 Speed Transmission - Syncro
Transmisión 12 Velocidades - Sincr

Árvore Secundária
Secondary Shaft
Eje Secundaria

25-85

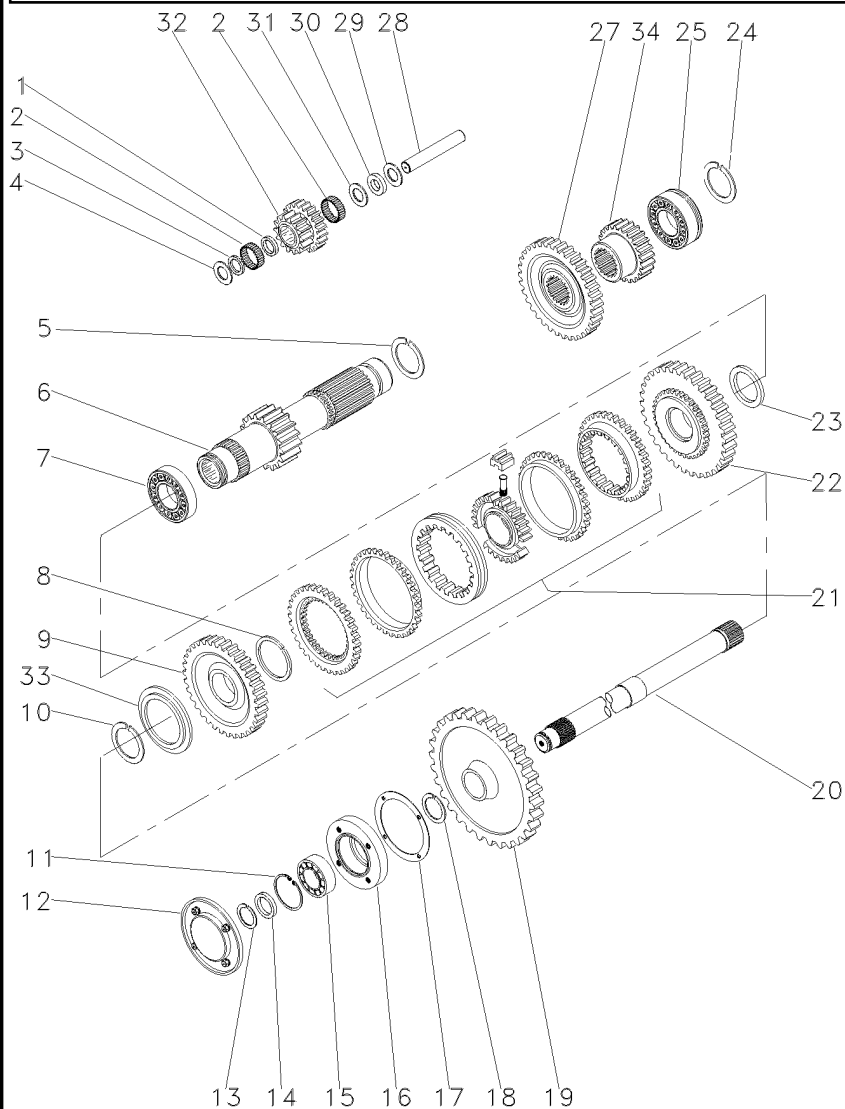

- 1 1688131M1
- 2 183039M1
- 3 183037M1
- 4 1688132M1
- 5 195500M1
- 6 049165N1
- 7 3003372X1
- 8 1440873X1
- 9 049167N1
- 10 831581M1
- 11 355988X1
- 12 1683386M91
- 13 899385M1
- 14 881122M2
- 15 899377M2
- 16 899331M1
- 17 180432M1
- 18 358913X1
- 19 9004882M1
- 20 1869279M1
- 21 039410N2
- 22 049170N1
- 23 039413P1
- 27 053312P1
- 28 180445M1
- 29 1688130M1
- 30 1688129M1
- 31 1688128M1
- 32 053310P1
- 33 039408P1
- 33 039409P1

19

33

25-105 No

53

37

42

20/15

- 1 ESPAÇADOR
- 56 ROLETE
- 1 ARRUELA
- 2 ARRUELA
- 1 ANEL TRAVA
- 1 EIXO
- 1 ROLAMENTO
- 1 ANEL TRAVA
- 1 ENGRENAGEM
- 1 ANEL TRAVA
- 1 ANEL TRAVA
- 1 TAMPA
- 1 ANEL
- 1 ANEL
- 1 ROLAMENTO
- 1 FLANGE
- 1 JUNTA
- 1 ANEL TRAVA
- 1 ENGRENAGEM
- 1 EIXO
- 1 CJ. SINCRONIZADO
- 1 ENGRENAGEM
- 1 ARRUELA
- 1 ENGRENAGEM
- 1 EIXO
- 1 ARRUELA
- 1 MOLA PRATO
- 1 ARRUELA
- 1 ENGRENAGEM
- 1 ARRUELA
- 1 ARRUELA

- SPACER
- ROLLER
- WASHER
- WASHER
- CIRCLIP
- SHAFT
- BEARING
- CIRCLIP
- GEAR
- CIRCLIP
- CIRCLIP
- COVER
- RING
- RING
- BEARING
- FLANGE
- GASKET
- CIRCLIP
- GEAR
- SHAFT
- SYNCHRO UNIT
- GEAR
- WASHER
- GEAR
- SHAFT
- WASHER
- SPRING PLATE
- WASHER
- GEAR
- WASHER
- WASHER

- PIEZA DISTANCIA
- RODILLO
- ARANDELA
- ARANDELA
- CIRCULITO
- ARBOL
- COJINETE
- CIRCULITO
- ENGRANAJE
- CIRCULITO
- CIRCULITO
- CUBIERTA
- ARO
- ARO
- COJINETE
- PLETINA
- EMPAQUETADURA.
- CIRCULITO
- ENGRANAJE
- ARBOL
- SINCRONIZ ADORA
- ENGRANAJE
- ARANDELA
- ENGRANAJE
- ARBOL
- ARANDELA
- PLETINA MUELLE
- ARANDELA
- ENGRANAJE
- ARANDELA
- ARANDELA

Transmissão 12 Velocidades-Sincronizada
12 Speed Transmission - Syncro
Transmision 12 Velocidades - Sincr

Redutor Epicicloidal
Epicyclic Unit
Unidad Epicicloidal

25-90

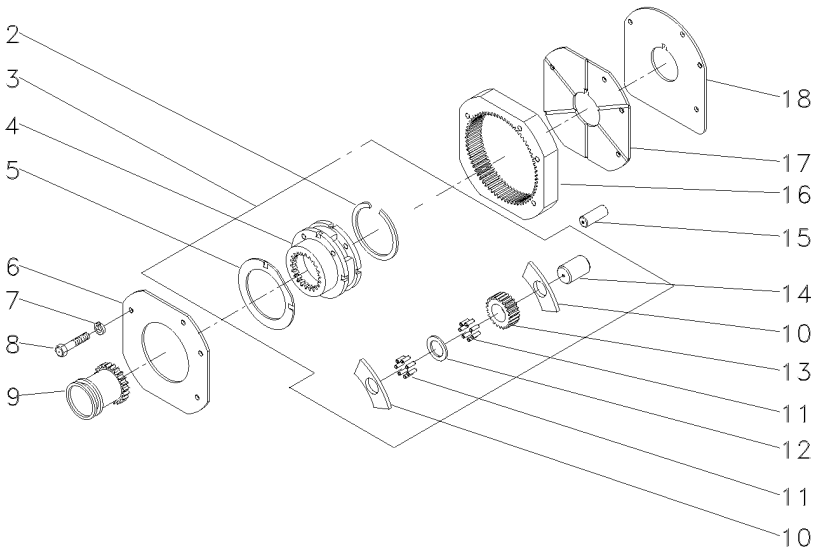

- 2 377424X1
 - 3 022638N1
 - 4
 - 5 1866545M2
 - 6 184012M4
 - 7 353434X1
 - 8 362684X1
 - 9 1866557M1
 - 10 1866542M1
 - 11 1866553M2
 - 12 023406R1
 - 13 023405P1
 - 14 1866538M2
 - 15 180409M1
 - 16 1867424M2
 - 17 1867425M1
 - 18 1867426M1
- 3 022638N1
- 3
- 3
- 3
- 3 23
- 3
- 3 68

- | | | |
|--------------------|--------------|------------------|
| 1 ANEL TRAVA | CIRCLIP | CIRCULITO |
| 1 C.J. REDUTOR | KIT, CARRIER | JUEGO PORTADOR |
| 1 PORTA ENGRENAGEM | CARRIER | PORTADOR |
| 2 ARRUELA | WASHER | ARANDELA |
| 1 PLACA | PLATE | PLATO |
| 3 ARRUELA | WASHER | ARANDELA |
| 4 PARAFUSO | BOLT | PERNO |
| 1 LUVA | SLEEVE | MANCHA |
| 6 ARRUELA | WASHER | ARANDELA |
| 96 ROLETE | ROLLER | RODILLO |
| 3 ARRUELA | WASHER | ARANDELA |
| 3 ENGRENAGEM | GEAR | ENGRANAJE |
| 3 EIXO | SHAFT | ARBOL |
| 2 PINO | PIN | PASADOR |
| 1 COROA | ANNULAR GEAR | ENGRANAJE ANULAR |
| 1 PLACA | PLATE | PLATO |
| 1 CALÇO | SHIM | CALCE |

- | | | | | | |
|---|----------|---|-------|--------|---------|
| 1 | 023485R1 | 3 | BLOCO | BLOCK | BLOQUE |
| 2 | 023483R1 | 3 | PINO | PIN | PASADOR |
| 3 | 023484R2 | 3 | MOLA | SPRING | RESORTE |
| 4 | 040752P1 | 1 | CUBO | HUB | CUBO |
| 5 | 023486R1 | 1 | LUVA | SLEEVE | MANCHA |
| 6 | 023487R1 | 2 | ANEL | RING | ARO |
| 7 | 023488R1 | 2 | CONE | CONE | CONO |

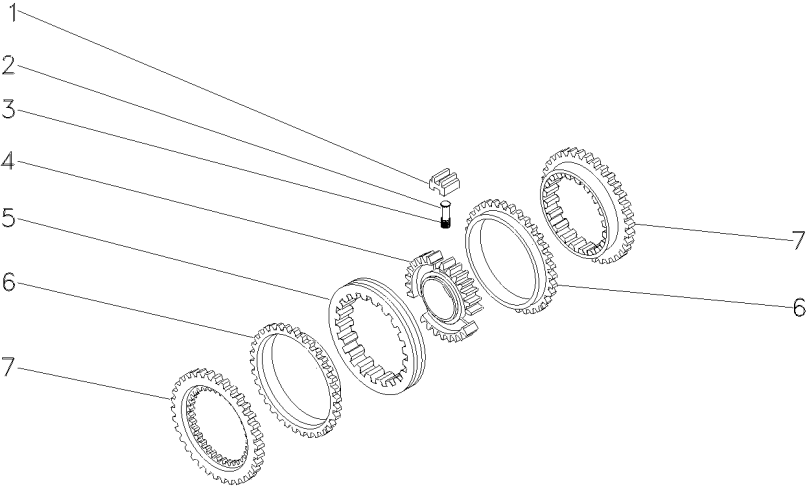

- 1 023485R1

2 023483R1

3 023484R2

4 040753P1

5 023486R1

6 023487R1

7 023488R1
- ↵ 027341R1

3 BLOCO

3 PINO

3 MOLA

1 CUBO

1 LUVA

2 ANEL

2 CONE
- BLOCK

PIN

SPRING

HUB

SLEEVE

RING

CONE
- BLOQUE

PASADOR

RESORTE

CUBO

MANCHA

ARO

CONO

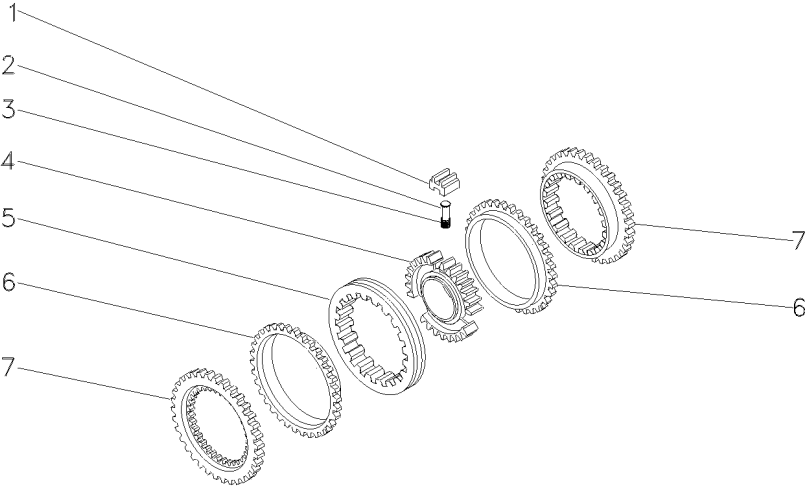

Tampa De Rolamento
Bearing Cover
Tapa De Cojinete

25-105

--	--	--

- | | | | |
|-------------|------------|--------|--------------|
| 1 1004633M1 | 1 ANEL "O" | O RING | JUNTA TORICA |
| 2 883620M1 | 1 TAMPA | COVER | CUBIERTA |
| 3 376703X1 | 4 ARRUELA | WASHER | ARANDELA |
| 4 377479X1 | 4 PARAFUSO | BOLT | PERNO |

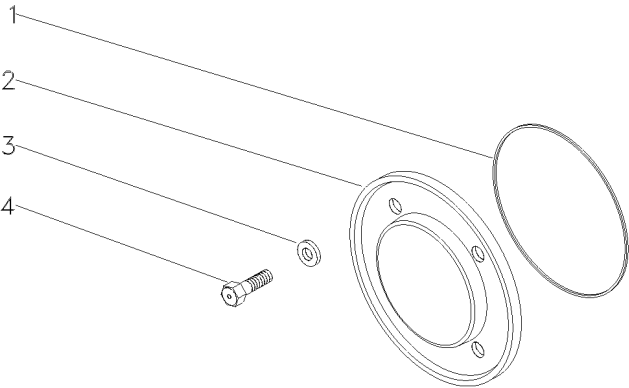

Sincronizada
Syncromesh
Sincronizada

--	--

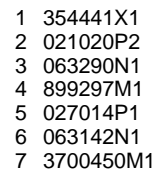

2 PARAFUSO

BOLT
COVER
TRANSMISSION

PLUG

PAD

BEARING FLANGE

SPRING

PERNO

TRANSMISSION
TAPON

ALMOHADILLA

BEARING FLANGE

RESORTE

Porta
Door
Puerta

25-115



- 1 3700527M1
- 2 886727M2

- 1 ROLAMENTO
- 1 COLAR

- BEARING
- COLLAR

- COJINETE
- COLLAR

Transmissão 12 Velocidades-Sincronizada
12 Speed Transmission - Syncro
Transmision 12 Velocidades - Sincr

Carcaça
Housing
Caja

25-120

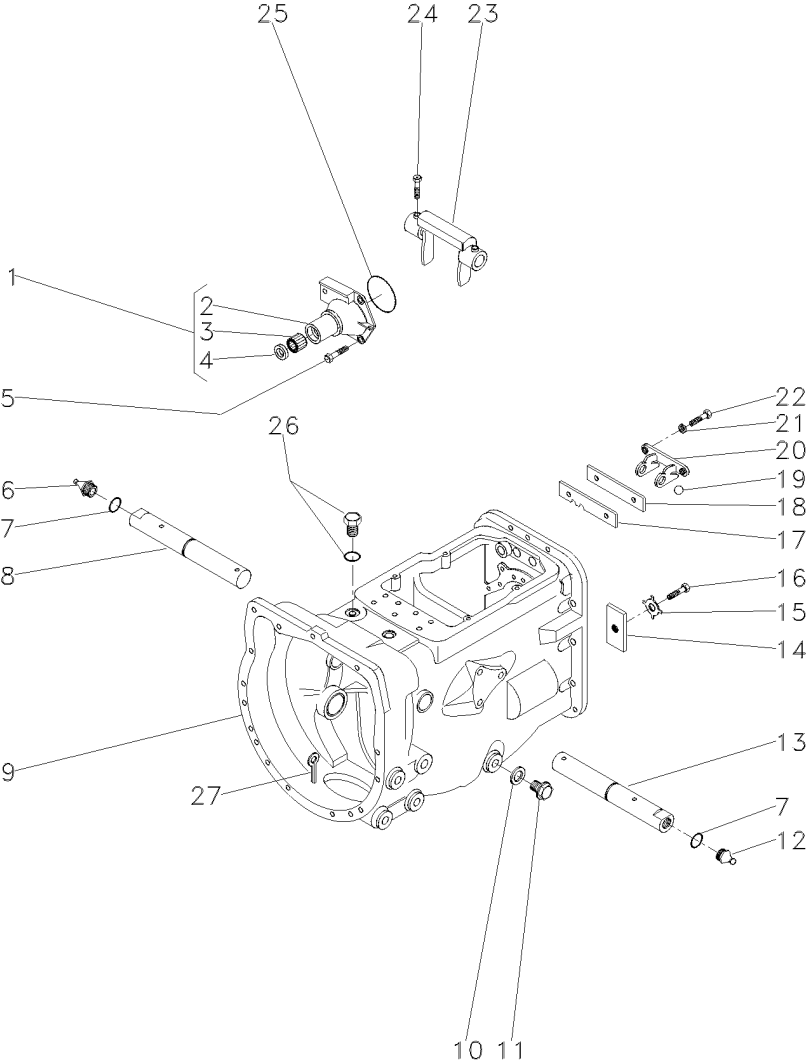

- 1 1860890M91
- 2 1860876M1
- 3 886668M1
- 4 1860867M3
- 5 377477X1
- 5 377480X1
- 6 29951X
- 7 364784X1
- 8 058424P1
- 9 488156M97
- 10 180474M1
- 11 050698T1
- 12 13811X
- 13 058424P1
- 14 184789M1
- 15 828020M1
- 16 353691X1
- 17 1860764M2
- 18 1860765M1
- 19 391838X1
- 20 1860761M1
- 21 353434X1
- 22 362443X1
- 23 886719M1
- 24 180002M1
- 25 886089M1
- 27 354076X1

25-155 No

Ø 12MM

- 1 FLANGE
- 1 FLANGE
- 1 ROLAMENTO
- 1 RETENTOR
- 3 PARAFUSO
- 1 PARAFUSO
- 1 GRAXEIRA
- 2 ANEL "O"
- 1 EIXO
- 1 C.J. CARCAÇA
- 1 ARRUELA
- 1 BUJÃO
- 1 GRAXEIRA
- 1 EIXO
- 1 TRAVA
- 1 ARRUELA
- 1 PARAFUSO
- 1 PLACA
- 1 ESPAÇADOR
- 1 ESFERA
- 1 SUPORTE
- 2 ARRUELA
- 2 PARAFUSO
- 1 GARFO
- 4 PARAFUSO
- 1 ANEL "O"
- 1 CUPILHA

- FLANGE
- FLANGE
- BEARING
- SEAL
- BOLT
- BOLT
- GREASER
- O RING
- SHAFT
- HOUSE ASSY
- WASHER
- PLUG
- GREASER
- SHAFT
- LOCK
- WASHER
- BOLT
- PLATE
- SPACER
- BALL
- CLEVIS
- WASHER
- BOLT
- FORK
- BOLT
- O RING
- COTTER PIN

- PLETINA
- PLETINA
- COJINETE
- REten
- PERNO
- PERNO
- ENGASADOR
- JUNTA TORICA
- ARBOL
- CONJ. CARTER
- ARANDELA
- TAPON
- ENGASADOR
- ARBOL
- RETENEDOR
- ARANDELA
- PERNO
- PLATO
- PIEZA DISTANCIA
- BOLA
- GANCHOS SEGRUI.
- ARANDELA
- PERNO
- HORQUILLA
- PERNO
- JUNTA TORICA
- PASADOR DOBLE

Transmissão 12 Velocidades-Sincronizada
12 Speed Transmission - Syncro
Transmision 12 Velocidades - Sincr

Eixos E Garfos
Shafts & Forks
Ejes Y Horquillas

25-125

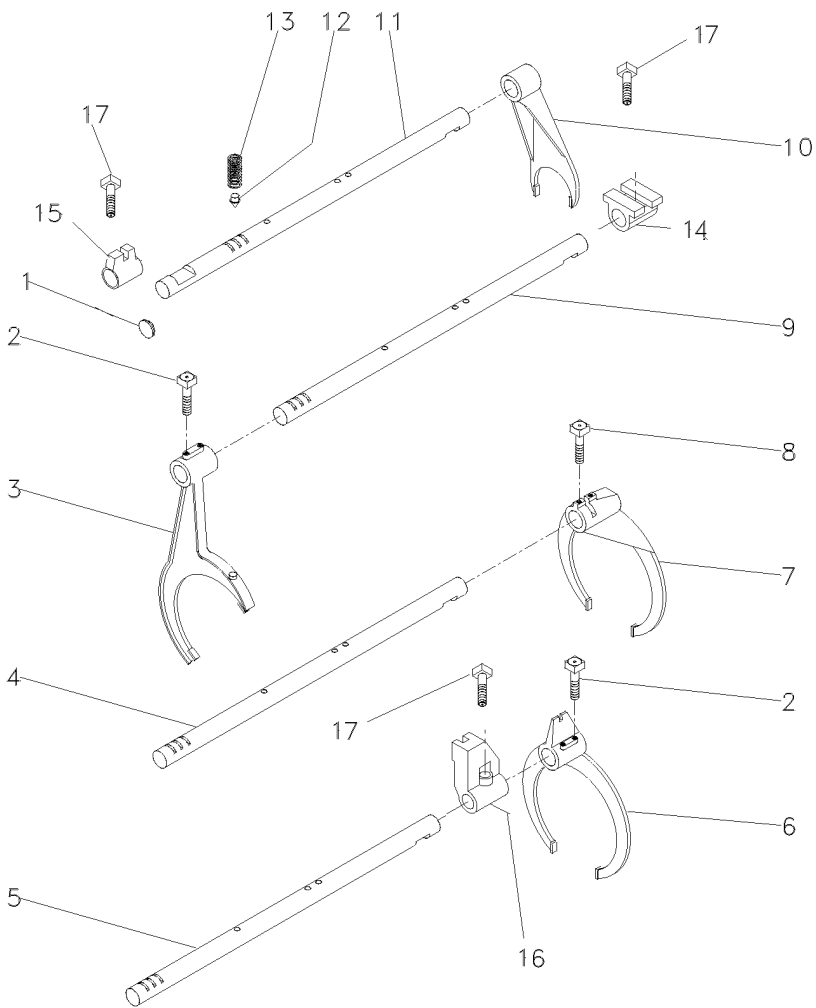

- 1 2950X
- 2 1675367M2
- 3 023424R1
- 4 1693824M1
- 5 1693823M1
- 6 023414R1
- 7 039404P1
- 8 180002M1
- 9 1693822M1
- 10 897065M2
- 11 1693818M1
- 12 180418M2
- 13 191221M1
- 14 023417R1
- 15 023416R1
- 16 023425R1

- 1 BUJÃO
- 4 PARAFUSO
- 1 GARFO
- 1 EIXO
- 1 EIXO
- 1 GARFO
- 1 GARFO
- 2 PARAFUSO
- 1 EIXO
- 1 GARFO
- 1 EIXO
- 4 PINO
- 4 MOLA
- 1 SELETOR
- 1 SELETOR
- 1 SELETOR

- PLUG
- BOLT
- FORK
- SHAFT
- SHAFT
- FORK
- FORK
- BOLT
- SHAFT
- FORK
- SHAFT
- PIN
- SPRING
- SELECTOR
- SELECTOR
- SELECTOR

- TAPON
- PERNO
- HORQUILLA
- ARBOL
- ARBOL
- HORQUILLA
- HORQUILLA
- PERNO
- ARBOL
- HORQUILLA
- ARBOL
- PASADOR
- RESORTE
- SELECTOR
- SELECTOR
- SELECTOR

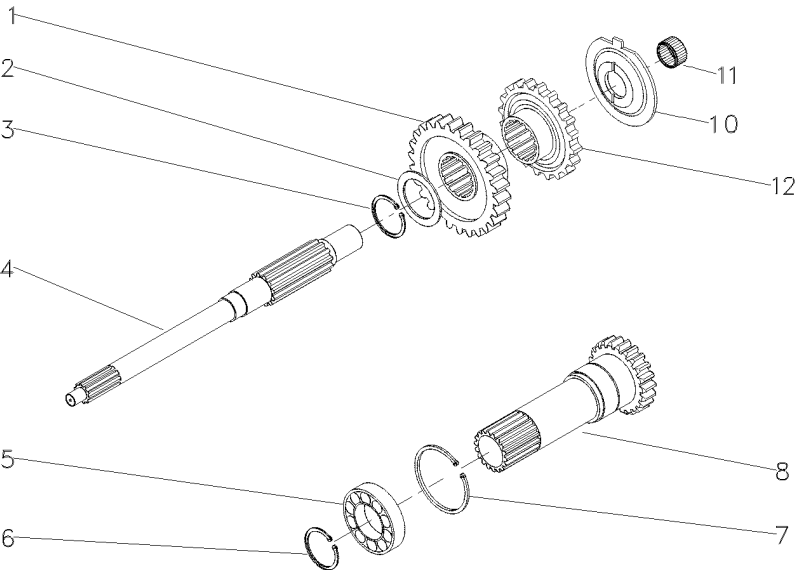

1 049172P1	26	1 ENGRENAGEM	GEAR	ENGRANAJE
2 1677742M1		1 ARRUELA	WASHER	ARANDELA
3 358969X1		1 ANEL TRAVA	CIRCLIP	CIRCULITO
4 039423P1		1 EIXO	SHAFT	ARBOL
5 3761292M1		1 ROLAMENTO	BEARING	COJINETE
6 762101M1		1 ANEL TRAVA	CIRCLIP	CIRCULITO
7 377631X1		1 ANEL TRAVA	CIRCLIP	CIRCULITO
8 1677746M92	PTO1000RPM	1 CJ. EIXO	KIT, AXLE	JUEGO DE EJE
10 1674668M3		1 ESPAÇADOR	SPACER	PIEZA DISTANCIA
11 2700273M1		1 ROLAMENTO AGULHA	BEARING NEEDLE	COJINETA AGUJAS
12 049169P1		1 ENGRENAGEM	GEAR	ENGRANAJE

Transmissão 12 Velocidades-Sincronizada
12 Speed Transmission - Syncro
Transmisión 12 Velocidades - Sincr

Árvore Principal
Main Shaft
Eje Principal

25-135

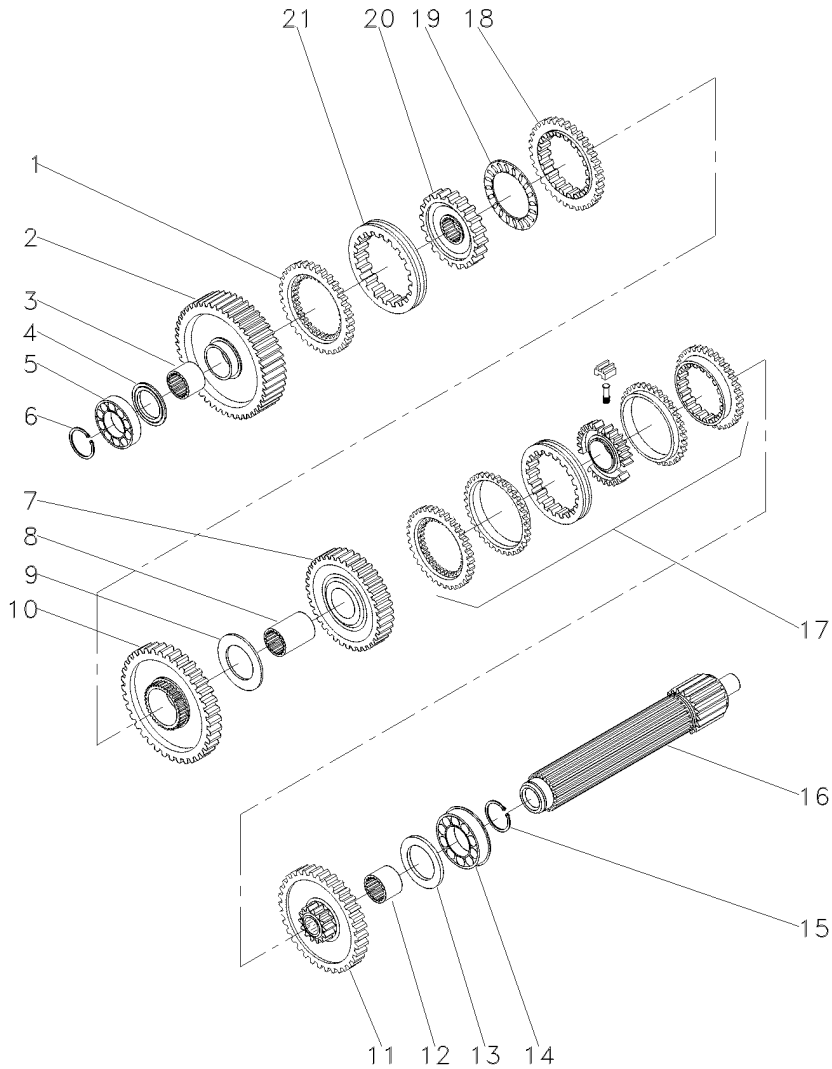

- 1 1686458M1
- 2 049163N1
- 3 039397P1
- 4 1671888M2
- 4 1671889M1
- 4 1671890M2
- 4 1671891M2
- 5 039544R1
- 6 039545R1
- 7 053354N1
- 8 039398P1
- 9 023422R1
- 10 053355N1
- 11 053353N1
- 12 039396P1
- 13 1867259M1
- 14 3761291M1
- 15 195363M1
- 16 039542P1
- 17 039400N2
- 18 1686459M1
- 19 1663796M1
- 20 039402P1
- 21 039425P1

- 56
- 4.14-4.19MM
- 4.39-4.45MM
- 4.62-4.67MM
- 4.85-4.90MM

- 45
- 51
- 56

1 ANEL	RING	ARO
1 ENGRENAGEM	GEAR	ENGRANAJE
1 LUVA	SLEEVE	MANCHA
1 CALÇO	SHIM	CALCE
1 ARRUELA	WASHER	ARANDELA
1 ARRUELA	WASHER	ARANDELA
1 ARRUELA	WASHER	ARANDELA
1 ROLAMENTO	BEARING	COJINETE
1 ANEL TRAVA	CIRCLIP	CIRCULITO
1 CJ. ENGRENAGEM	KIT, GEAR	ENGRANAJES JUEGO
1 LUVA	SLEEVE	MANCHA
1 ARRUELA	WASHER	ARANDELA
1 CJ. ENGRENAGEM	KIT, GEAR	ENGRANAJES JUEGO
1 CJ. ENGRENAGEM	KIT, GEAR	ENGRANAJES JUEGO
1 LUVA	SLEEVE	MANCHA
1 ARRUELA	WASHER	ARANDELA
2 ROLAMENTO	BEARING	COJINETE
2 ANEL TRAVA	CIRCLIP	CIRCULITO
1 EIXO	SHAFT	ARBOL
1 CJ. SINCRONIZADO	SYNCHRO UNIT	SINCRONIZ ADORA
1 ANEL	RING	ARO
1 ROLAMENTO	BEARING	COJINETE
1 CUBO	HUB	CUBO
1 LUVA	SLEEVE	MANCHA

Transmissão 12 Velocidades-Sincronizada
12 Speed Transmission - Syncro
Transmision 12 Velocidades - Sincr

Árvore Secundária
Secondary Shaft
Eje Secundaria

25-140

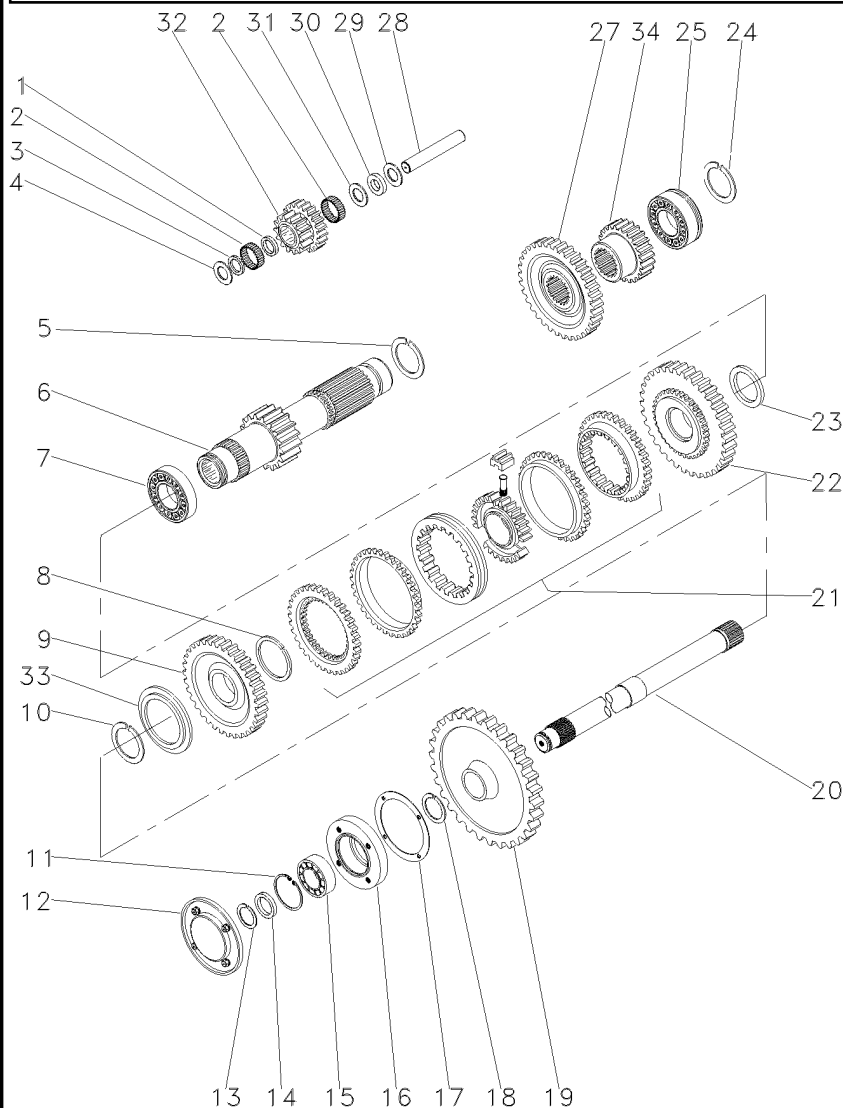

- 1 1688131M1
- 2 183039M1
- 3 183037M1
- 4 1688132M1
- 5 195500M1
- 6 049165N1
- 7 3003372X1
- 8 1440873X1
- 9 049167N1
- 10 831581M1
- 11 355988X1
- 12 1683386M91
- 13 899385M1
- 14 881122M2
- 15 899377M2
- 16 899331M1
- 17 180432M1
- 18 358913X1
- 19 1869708M1
- 20 1869279M1
- 21 039410N2
- 22 049170N1
- 23 039413P1
- 24 195363M1
- 25 3761291M1
- 27 053312P1
- 28 180445M1
- 29 1688130M1
- 30 1688129M1
- 31 1688128M1
- 32 053310P1
- 33 039408P1
- 33 039409P1
- 34 053316P1

19

33

25-105 No

38

37

42

20/15

- 1 ESPAÇADOR
- 56 ROLETE
- 1 ARRUELA
- 2 ARRUELA
- 1 ANEL TRAVA
- 1 EIXO
- 1 ROLAMENTO
- 1 ANEL TRAVA
- 1 ENGRENAGEM
- 1 ANEL TRAVA
- 1 ANEL TRAVA
- 1 TAMPA
- 1 ANEL
- 1 ANEL
- 1 ROLAMENTO
- 1 FLANGE
- 1 JUNTA
- 1 ANEL TRAVA
- 1 ENGRENAGEM
- 1 EIXO
- 1 CJ. SINCRONIZADO
- 1 ENGRENAGEM
- 1 ARRUELA
- 1 ANEL TRAVA
- 2 ROLAMENTO
- 1 ENGRENAGEM
- 1 EIXO
- 1 ARRUELA
- 1 MOLA PRATO
- 1 ARRUELA
- 1 ENGRENAGEM
- 1 ARRUELA
- 1 ARRUELA
- 1 ENGRENAGEM

- SPACER
- ROLLER
- WASHER
- WASHER
- CIRCLIP
- SHAFT
- BEARING
- CIRCLIP
- GEAR
- CIRCLIP
- CIRCLIP
- COVER
- RING
- RING
- BEARING
- FLANGE
- GASKET
- CIRCLIP
- GEAR
- SHAFT
- SYNCHRO UNIT
- GEAR
- WASHER
- CIRCLIP
- BEARING
- GEAR
- SHAFT
- WASHER
- SPRING PLATE
- WASHER
- GEAR
- WASHER
- WASHER
- GEAR

- PIEZA DISTANCIA
- RODILLO
- ARANDELA
- ARANDELA
- CIRCULITO
- ARBOL
- COJINETE
- CIRCULITO
- ENGRANAJE
- CIRCULITO
- CIRCULITO
- CUBIERTA
- ARO
- ARO
- COJINETE
- PLETINA
- EMPAQUETADURA.
- CIRCULITO
- ENGRANAJE
- ARBOL
- SINCRONIZ ADORA
- ENGRANAJE
- ARANDELA
- CIRCULITO
- COJINETE
- ENGRANAJE
- ARBOL
- ARANDELA
- PLETINA MUELLE
- ARANDELA
- ENGRANAJE
- ARANDELA
- ARANDELA
- ENGRANAJE

Transmissão 12 Velocidades-Sincronizada
12 Speed Transmission - Syncro
Transmision 12 Velocidades - Sincr

Redutor Epicicloidal
Epicyclic Unit
Unidad Epicicloidal

25-145

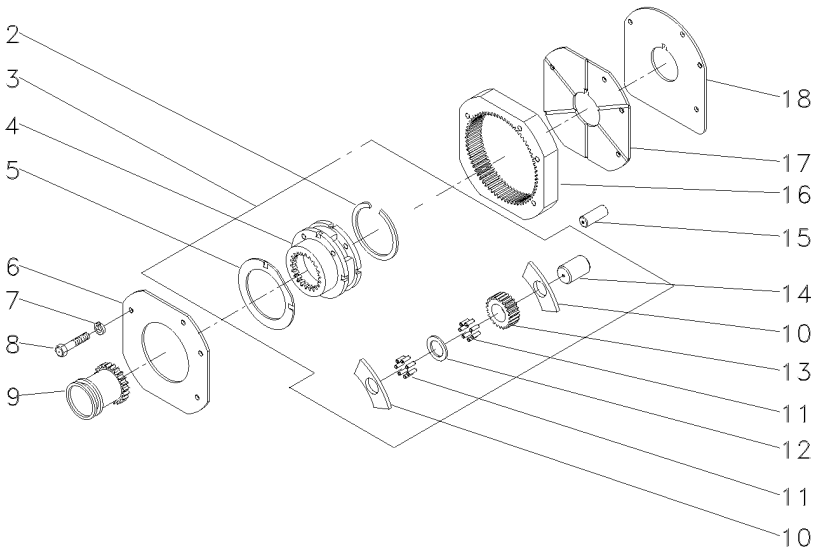

- 2 377424X1
 - 3 022638N1
 - 4
 - 5 1866545M2
 - 6 184012M4
 - 7 353434X1
 - 8 362684X1
 - 9 1866557M1
 - 10 1866542M1
 - 11 1866553M2
 - 12 023406R1
 - 13 023405P1
 - 14 1866538M2
 - 15 180409M1
 - 16 1867424M2
 - 17 1867425M1
 - 18 1867426M1
- 3 023404N1
- 3
- 3
- 3
- 3 23
- 3
- 3 68

- | | | |
|--------------------|--------------|------------------|
| 1 ANEL TRAVA | CIRCLIP | CIRCULITO |
| 1 C.J. REDUTOR | KIT, CARRIER | JUEGO PORTADOR |
| 1 PORTA ENGRENAGEM | CARRIER | PORTADOR |
| 2 ARRUELA | WASHER | ARANDELA |
| 1 PLACA | PLATE | PLATO |
| 3 ARRUELA | WASHER | ARANDELA |
| 4 PARAFUSO | BOLT | PERNO |
| 1 LUVA | SLEEVE | MANCHA |
| 6 ARRUELA | WASHER | ARANDELA |
| 96 ROLETE | ROLLER | RODILLO |
| 3 ARRUELA | WASHER | ARANDELA |
| 3 ENGRENAGEM | GEAR | ENGRANAJE |
| 3 EIXO | SHAFT | ARBOL |
| 2 PINO | PIN | PASADOR |
| 1 COROA | ANNULAR GEAR | ENGRANAJE ANULAR |
| 1 PLACA | PLATE | PLATO |
| 1 CALÇO | SHIM | CALCE |

Luva E Cubo
Sleeve And Hub
Manguito Y Cubo

25-150

- 1 027925P1
- 2 027924P1
- 3 040751P1

- 2 ANEL
- 1 LUVA
- 1 CUBO

RING
SLEEVE
HUB

ARO
MANCHA
CUBO

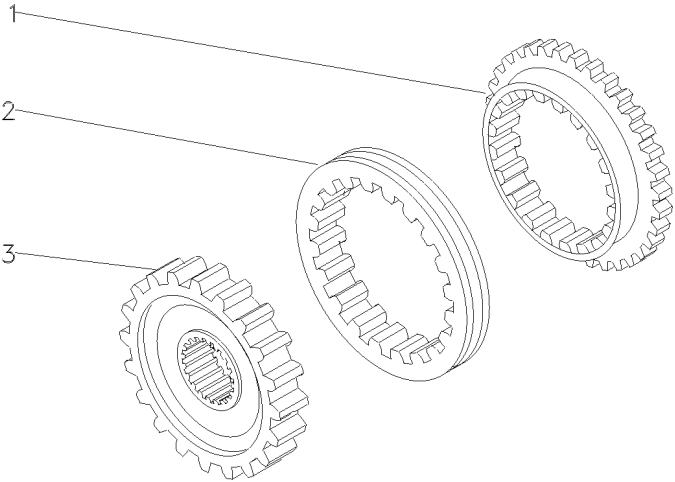

Carcaça
Housing
Carter

25-155

- 1 052462P1
- 2 183071M1
- 3 180801M1
- 4 184592M1

- 1 CARÇAÇA
- 1 BUJÃO
- 2 BUCHA
- 2 BUCHA

- HOUSING
- PLUG
- BUSH
- BUSH

- ALOJAMIENTO
- TAPON
- CASQUILLO
- CASQUILLO

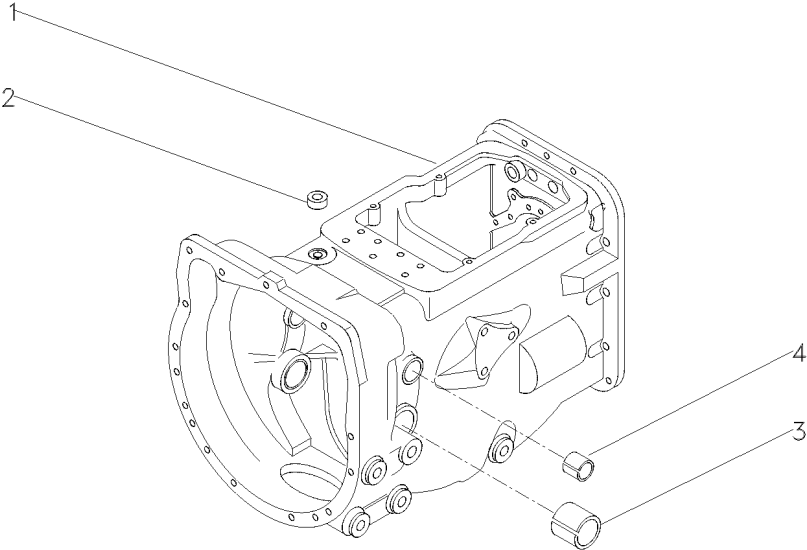

Alavanca De Câmbio
Shift Levers
Palanca De Cambio

25-160

Com Cabine
With Cab
Con Cabina

25-165 No

- 1 070370N1
- 2 046851N1
- 3 339761X1
- 4 339374X1
- 5 060003N1
- 6 060017P1
- 7 3580257M1
- 8 1427000M1

- 1 CJ. ALAVANCA
- 1 BUJÃO
- 4 PARAFUSO
- 4 ARRUELA
- 1 COIFA
- 1 GUARNIÇÃO
- 2 PARAFUSO
- 2 ARRUELA

- KIT, LEVER
- PLUG
- BOLT
- WASHER
- BELLOWS
- BEADING
- BOLT
- WASHER

- JUEGO, PALANCA
- TAPON
- PERNO
- ARANDELA
- FUELLE
- GUARNICION
- PERNO
- ARANDELA

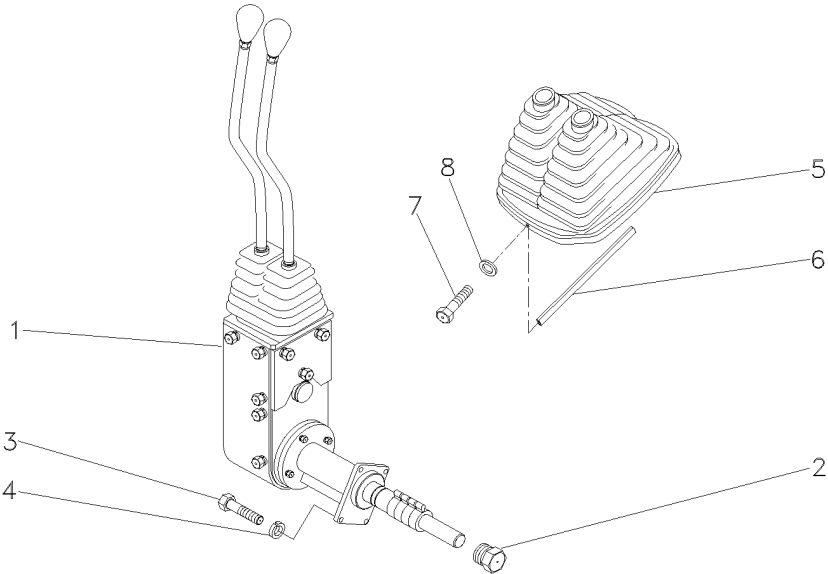

Conjunto De Acionamento
Drive Assembly
Conjunto De Accionamiento

25-165

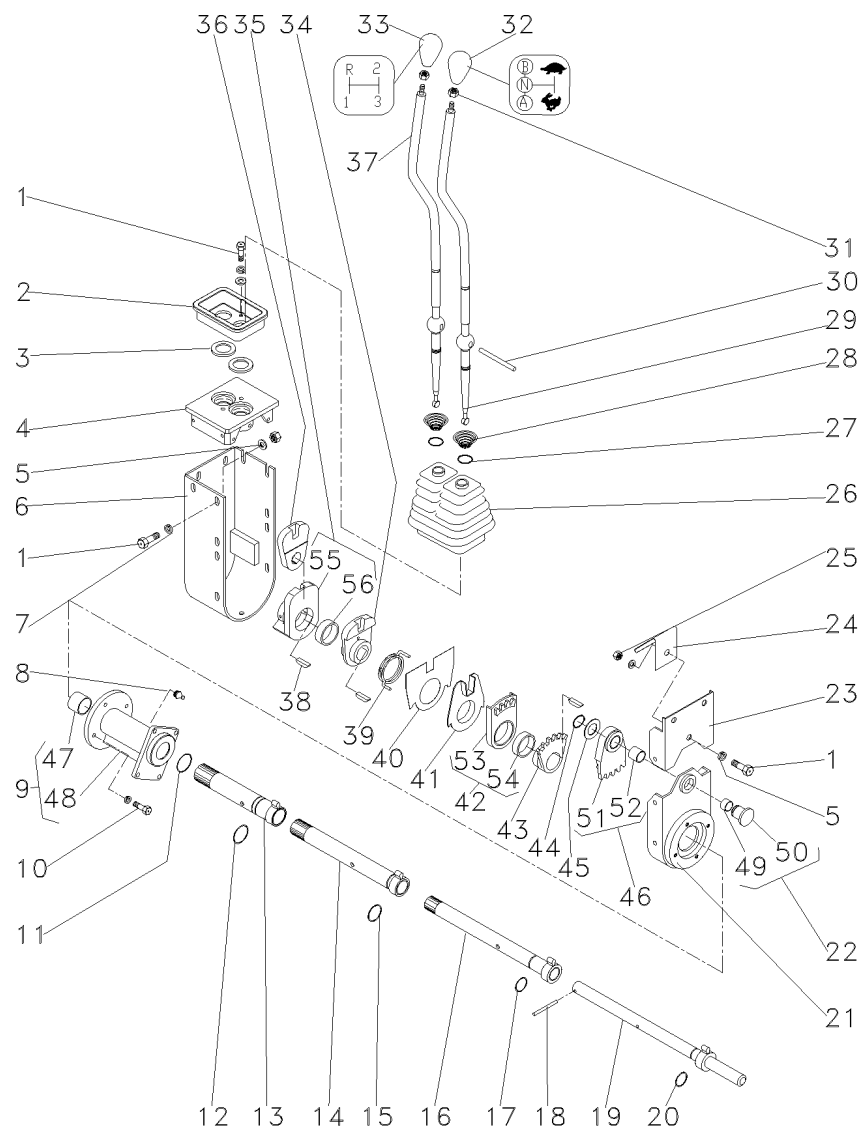

- 1 339123X1
- 2 046097P1
- 3 023701P1
- 4 046096P1
- 5 353446X1
- 6 046092S1
- 7 339374X1
- 8 29951X
- 9 053272N1
- 10 339337X1
- 11 390948X1
- 12 373215X1
- 13 046079S1
- 14 053270S1
- 15 832038M1
- 16 046073S1
- 17 364101X1
- 18 390383X1
- 19 046070S1
- 20 196174M1
- 21 053278P1
- 22 046069P1
- 23 046090S1
- 24 049162P1
- 25 339169X1
- 26 049175P1
- 27 368233X1
- 28 192007M1
- 29 064439P1
- 30 046105P1
- 31 353430X1
- 32 046673P1
- 33 027658P1
- 34 046087P1
- 35 046088N1
- 36 046089P1
- 37 064438P1
- 38 044374P1
- 39 046086P1
- 40 046669P1
- 41 046085P1
- 42 046084N1
- 43 046083P1
- 44 352438X1
- 45 1669096M2
- 46 046082N1
- 47 044012P1
- 48 053273P1
- 49 023767P1
- 50 046852P1

9
9
22
22

- 18 PARAFUSO
- 1 PLACA
- 2 ARRUELA
- 1 MANCAL
- 2 ARRUELA
- 1 PROTEÇÃO
- 22 ARRUELA
- 1 GRAXEIRA
- 1 MANCAL
- 4 PARAFUSO
- 1 ANEL
- 1 ANEL "O"
- 1 TUBO
- 1 TUBO
- 1 ANEL "O"
- 1 TUBO
- 1 ANEL "O"
- 1 PINO
- 1 EIXO
- 12 ANEL "O"
- 1 BASE
- 1 PINO
- 1 PROTEÇÃO
- 1 MOLA
- 1 PORCA
- 1 PROTEÇÃO
- 2 ANEL
- 2 MOLA
- 1 ALAVANCA
- 1 PINO
- 2 PORCA
- 1 MANÍPULO
- 1 MANÍPULO
- 1 ALAVANCA
- 1 ALAVANCA
- 1 ALAVANCA
- 1 ALAVANCA
- 1 ALAVANCA
- 4 CHAVETA
- 1 MOLA
- 1 PLACA
- 1 ANEL
- 1 SEGMENTO
- 1 ALAVANCA
- 1 ANEL TRAVA
- 1 CALÇO
- 1 SEGMENTO
- 2 BUCHA
- 1 MANCAL
- 1 BUCHA
- 1 BUJÃO

- BOLT
- PLATE
- WASHER
- BEARING
- WASHER
- GUARD
- WASHER
- GREASER
- BEARING
- BOLT
- RING
- O RING
- PIPE
- PIPE
- O RING
- PIPE
- O RING
- PIN
- SHAFT
- O RING
- BOWL
- PIN
- GUARD
- SPRING
- NUT
- GUARD
- RING
- SPRING
- LEVER
- PIN
- NUT
- KNOB
- KNOB
- LEVER
- LEVER
- LEVER
- LEVER
- KEY
- SPRING
- PLATE
- RING
- SEGMENT
- LEVER
- CIRCLIP
- SHIM
- SEGMENT
- BUSH
- BEARING
- BUSH
- PLUG

- PERNO
- PLATO
- ARANDELA
- COJINETE
- ARANDELA
- DEFENSA
- ARANDELA
- ENGRASADOR
- COJINETE
- PERNO
- ARO
- JUNTA TORICA
- CANO
- CANO
- JUNTA TORICA
- CANO
- JUNTA TORICA
- PASADOR
- ARBOL
- JUNTA TORICA
- TAZA
- PASADOR
- DEFENSA
- RESORTE
- TUERCA
- DEFENSA
- ARO
- RESORTE
- PALANCA
- PASADOR
- TUERCA
- POMO
- POMO
- PALANCA
- PALANCA
- PALANCA
- PALANCA
- CLAVE
- RESORTE
- PLATO
- ARO
- SEGMENTO
- PALANCA
- CIRCULITO
- CALCE
- SEGMENTO
- CASQUILLO
- COJINETE
- CASQUILLO
- TAPON

070370N1

EL25Z006

C029202 E02 (1)

10/04

25-165

Conjunto De Acionamento
Drive Assembly
Conjunto De Accionamiento

25-165

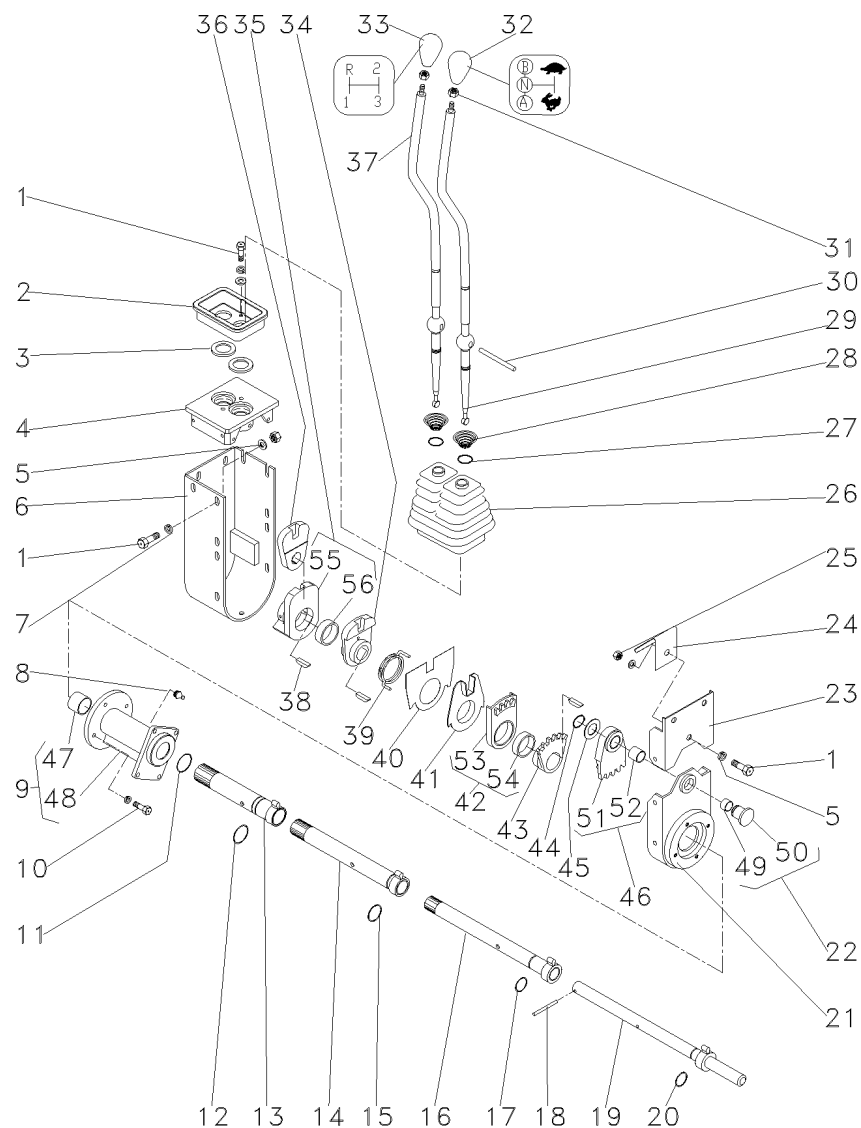

51	046820P1	46	1	SEGMENTO	SEGMENT	SEGMENTO
52	046819P1	46	1	BUCHA	BUSH	CASQUILLO
53	046818P1	42	1	SEGMENTO	SEGMENT	SEGMENTO
54	046817P1	42	1	BUCHA	BUSH	CASQUILLO
55	046816P1	35	1	ALAVANCA	LEVER	PALANCA
56	046817P1	35	1	BUCHA	BUSH	CASQUILLO
57	050193P1		1	ESPAÇADOR	SPACER	PIEZA DISTANCIA

Transmissão
Transmission

25-170

Com Cabine
With Cab
Con Cabina

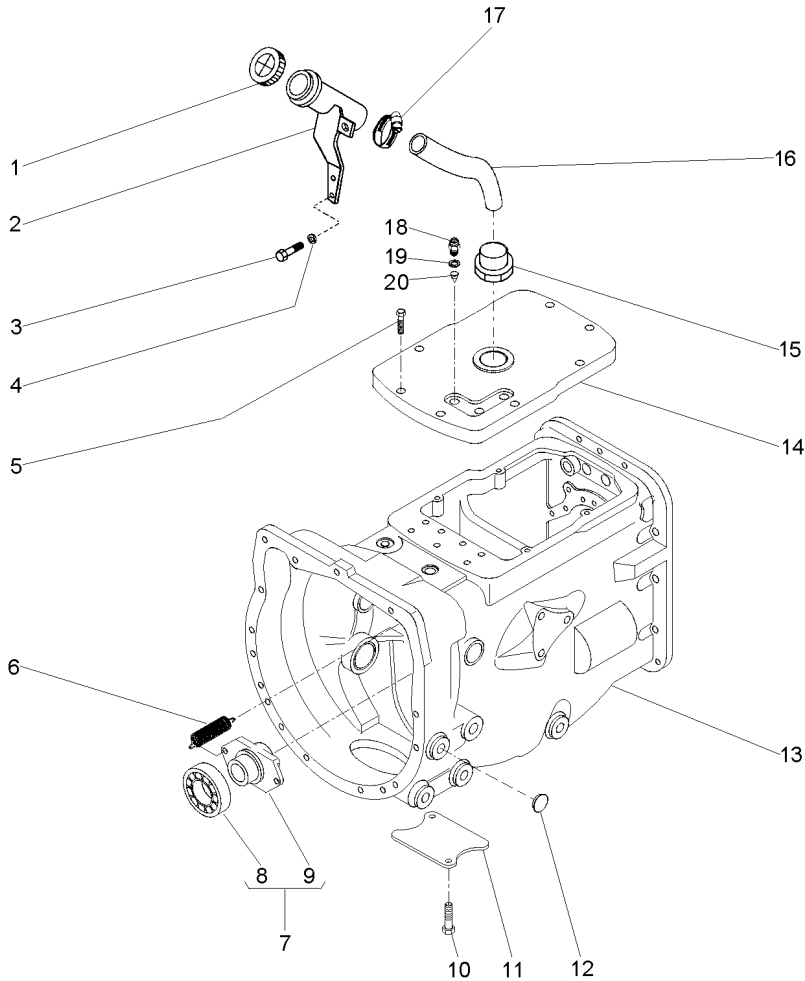

- 1 3149550M92
- 2 070430S1
- 3 339123X1
- 4 353446X1
- 5 058286P1
- 6 3700450M1
- 7 063142N1
- 8 3700527M1
- 9 886727M2
- 10 354441X1
- 11 021020P2
- 12 027014P1
- 13 070286N1
- 13
- 13
- 13
- 13
- 13
- 13
- 14 053169P1
- 15 064932P1
- 16 069722P1
- 17 490802M1
- 18 037171T2
- 19 181142M1
- 20 046569P1

- 25-175 No
- 25-180 No
- 25-185 No
- 25-190 No
- 25-195 No
- 25-200 No

- | | | |
|-------------------|-------------------|------------------|
| 1 TAMPA | COVER | CUBIERTA |
| 1 BOCAL | FILLER | RELLENADOR |
| 2 PARAFUSO | BOLT | PERNO |
| 2 ARRUELA | WASHER | ARANDELA |
| 8 PARAFUSO | BOLT | PERNO |
| 2 MOLA | SPRING | RESORTE |
| 1 PORTA ROLAMENTO | BEARING FLANGE | BEARING FLANGE |
| 1 ROLAMENTO | BEARING | COJINETE |
| 1 COLAR | COLLAR | COLLAR |
| 2 PARAFUSO | BOLT | PERNO |
| 1 TAMPA | COVER | CUBIERTA |
| 2 TAMPÃO | PAD | ALMOHADILLA |
| 1 CJ. TRANSMISSÃO | KIT, TRANSMISSION | JGO. TRANSMISION |
| 1 CJ. TRANSMISSÃO | KIT, TRANSMISSION | JGO. TRANSMISION |
| 1 CJ. TRANSMISSÃO | KIT, TRANSMISSION | JGO. TRANSMISION |
| 1 CJ. TRANSMISSÃO | KIT, TRANSMISSION | JGO. TRANSMISION |
| 1 CJ. TRANSMISSÃO | KIT, TRANSMISSION | JGO. TRANSMISION |
| 1 CJ. TRANSMISSÃO | KIT, TRANSMISSION | JGO. TRANSMISION |
| 1 TAMPA | COVER | CUBIERTA |
| 1 CONEXÃO | CONNECTION | CONEXION |
| 1 MANGUEIRA | HOSE | FLEXIBLE |
| 1 BRAÇADEIRA | CLAMP | ABRAZADERA |
| 3 INTERRUPTOR | SWITCH | INTERRUPTOR |
| 3 ARRUELA | WASHER | ARANDELA |
| 3 EXTENSÃO | EXTENSION | EXTENSION |

Transmissões
Transmission
Transmisión

Constant Mesh
Constant Mesh
Constant Mesh

25-175

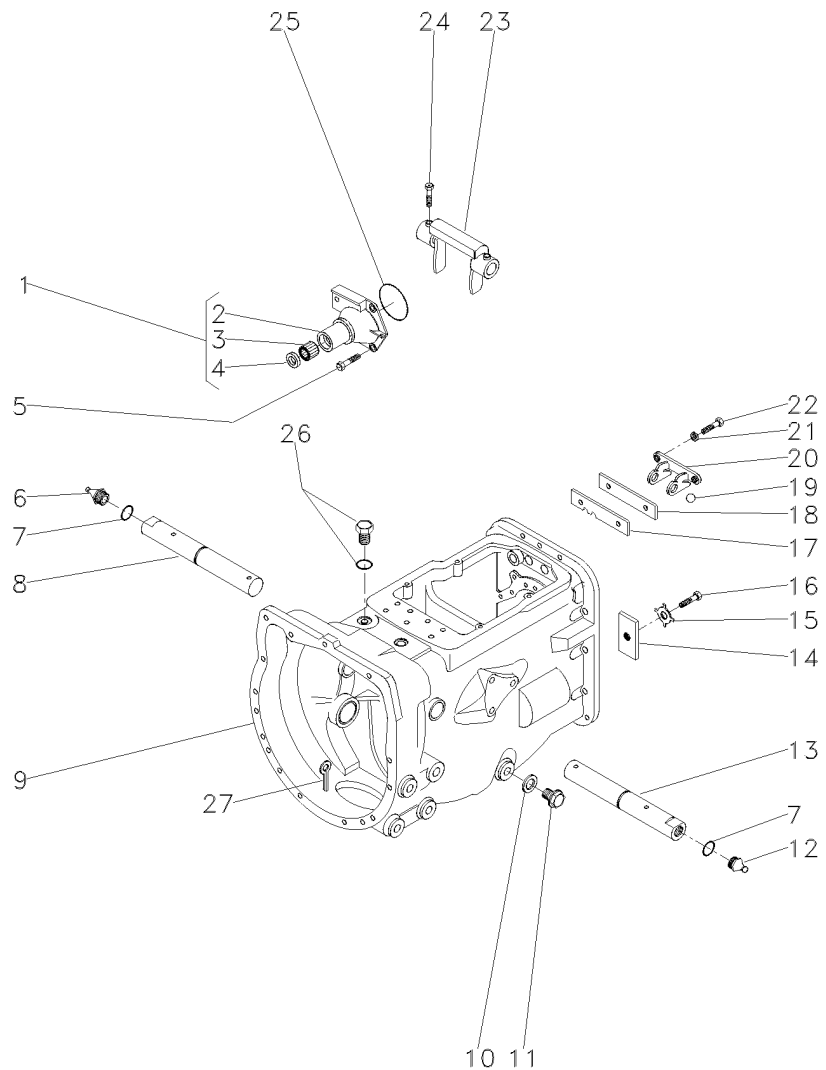

- 1 1860890M91
- 2 1860876M1
- 3 886668M1
- 4 1860867M3
- 5 377477X1
- 5 377480X1
- 6 29951X
- 7 364784X1
- 8 068424S1
- 9 488156M97
- 10 180474M1
- 11 050698T1
- 12 13811X
- 13 068424S1
- 14 184789M1
- 15 828020M1
- 16 353691X1
- 17 1860764M2
- 18 1860765M1
- 19 391838X1
- 20 1860761M1
- 21 353434X1
- 22 362443X1
- 23 886719M1
- 24 180002M1
- 25 886089M1
- 26 354076X1

- 1 FLANGE
- 1 FLANGE
- 1 ROLAMENTO
- 1 RETENTOR
- 3 PARAFUSO
- 1 PARAFUSO
- 1 GRAXEIRA
- 2 ANEL "O"
- 1 EIXO
- 1 C.J. CARÇAÇA
- 1 ARRUELA
- 1 BUJÃO
- 1 GRAXEIRA
- 1 EIXO
- 1 TRAVA
- 1 ARRUELA
- 1 PARAFUSO
- 1 PLACA
- 1 ESPAÇADOR
- 1 ESFERA
- 1 SUPORTE
- 2 ARRUELA
- 2 PARAFUSO
- 1 GARFO
- 4 PARAFUSO
- 1 ANEL "O"
- 1 CUPILHA

- FLANGE
- FLANGE
- BEARING
- SEAL
- BOLT
- BOLT
- GREASER
- O RING
- SHAFT
- HOUSE ASSY
- WASHER
- PLUG
- GREASER
- SHAFT
- LOCK
- WASHER
- BOLT
- PLATE
- SPACER
- BALL
- CLEVIS
- WASHER
- BOLT
- FORK
- BOLT
- O RING
- COTTER PIN

- PLETINA
- PLETINA
- COJINETE
- REten
- PERNO
- PERNO
- ENGRASADOR
- JUNTA TORICA
- ARBOL
- CONJ. CARTER
- ARANDELA
- TAPON
- ENGRASADOR
- ARBOL
- RETENEDOR
- ARANDELA
- PERNO
- PLATO
- PIEZA DISTANCIA
- BOLA
- GANCHOS SEGUROS
- ARANDELA
- PERNO
- HORQUILLA
- PERNO
- JUNTA TORICA
- PASADOR DOBLE

Transmissões
Transmission
Transmisión

Constant Mesh
Constant Mesh
Constant Mesh

25-180

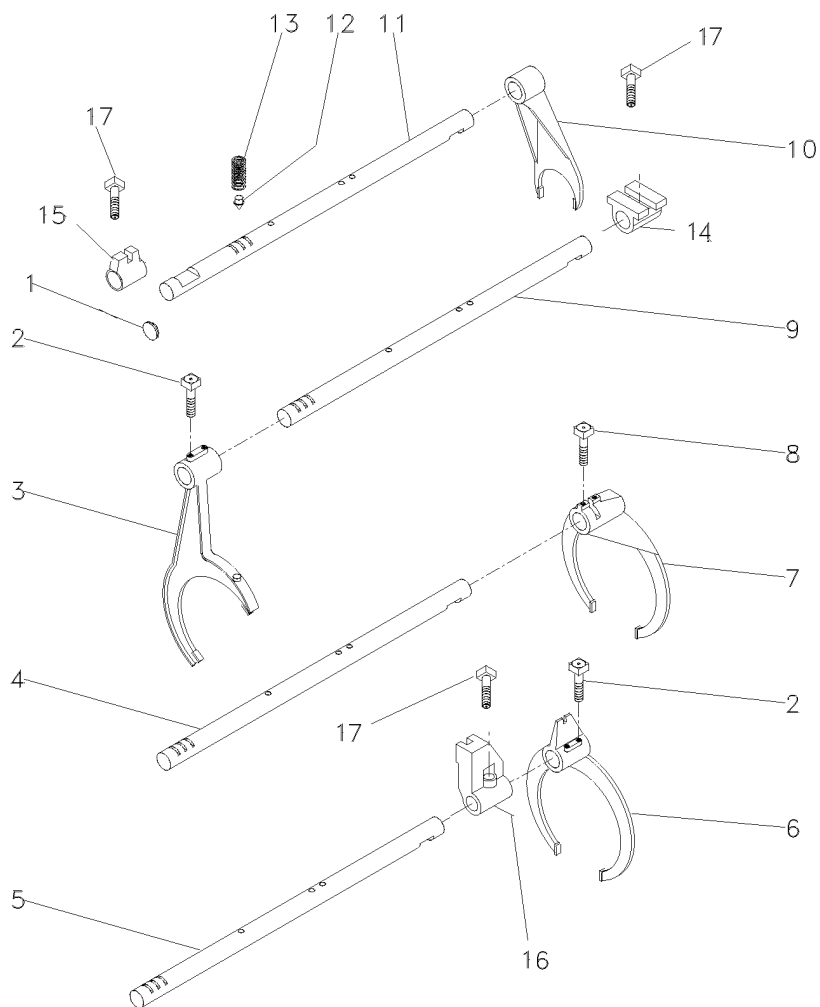

- 1 2950X
- 2 1675367M2
- 3 027923P1
- 4 1693824M1
- 5 049839P1
- 6 027922P1
- 7 039404P1
- 8 180002M1
- 9 049837P1
- 10 897065M2
- 11 023435R1
- 12 180418M2
- 13 191221M1
- 14 023417R1
- 15 023416R1
- 16 023417R1
- 17 180002M1

- 1 BUJÃO
- 4 PARAFUSO
- 1 GARFO
- 1 EIXO
- 1 EIXO
- 1 GARFO
- 1 GARFO
- 2 PARAFUSO
- 1 EIXO
- 1 GARFO
- 1 EIXO
- 4 PINO
- 4 MOLA
- 1 SELETOR
- 1 SELETOR
- 1 SELETOR
- 3 PARAFUSO

- PLUG
- BOLT
- FORK
- SHAFT
- SHAFT
- FORK
- FORK
- BOLT
- SHAFT
- FORK
- SHAFT
- PIN
- SPRING
- SELECTOR
- SELECTOR
- SELECTOR
- BOLT

- TAPON
- PERNO
- HORQUILLA
- ARBOL
- ARBOL
- HORQUILLA
- HORQUILLA
- PERNO
- ARBOL
- HORQUILLA
- ARBOL
- PASADOR
- RESORTE
- SELECTOR
- SELECTOR
- SELECTOR
- PERNO

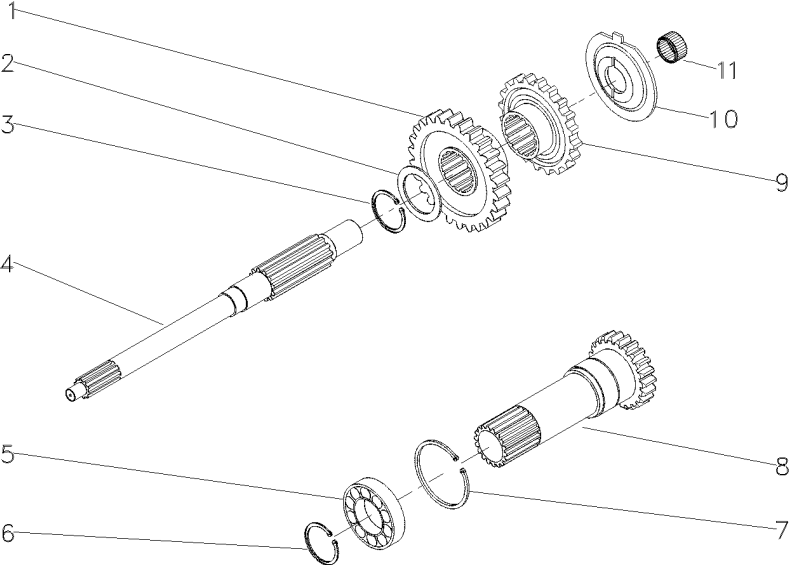
Transmissões Transmission Transmisión	Constant Mesh Constant Mesh Constant Mesh	25-185			
	1 049169P1 2 1677742M1 3 358969X1 4 039423P1 5 3761292M1 6 762101M1 7 377631X1 8 049834N1 9 049172P1 10 1674668M3 11 2700273M1		1 ENGRENAGEM GEAR ENGRANAJE 1 ARRUELA WASHER ARANDELA 1 ANEL TRAVA CIRCLIP CIRCULITO 1 EIXO SHAFT ARBOL 1 ROLAMENTO BEARING COJINETE 1 ANEL TRAVA CIRCLIP CIRCULITO 1 ANEL TRAVA CIRCLIP CIRCULITO 1 CJ. EIXO KIT, AXLE JUEGO DE EJE 1 ENGRENAGEM GEAR ENGRANAJE 1 ESPAÇADOR SPACER PIEZA DISTANCIA 1 ROLAMENTO AGULHA BEARING NEEDLE COJINETA AGUJAS		
070286N1C	EK27Z007	C029202 E02 (1)	10/04	25-185	

Transmissões
Transmission
Transmisión

Constant Mesh
Constant Mesh
Constant Mesh

25-190

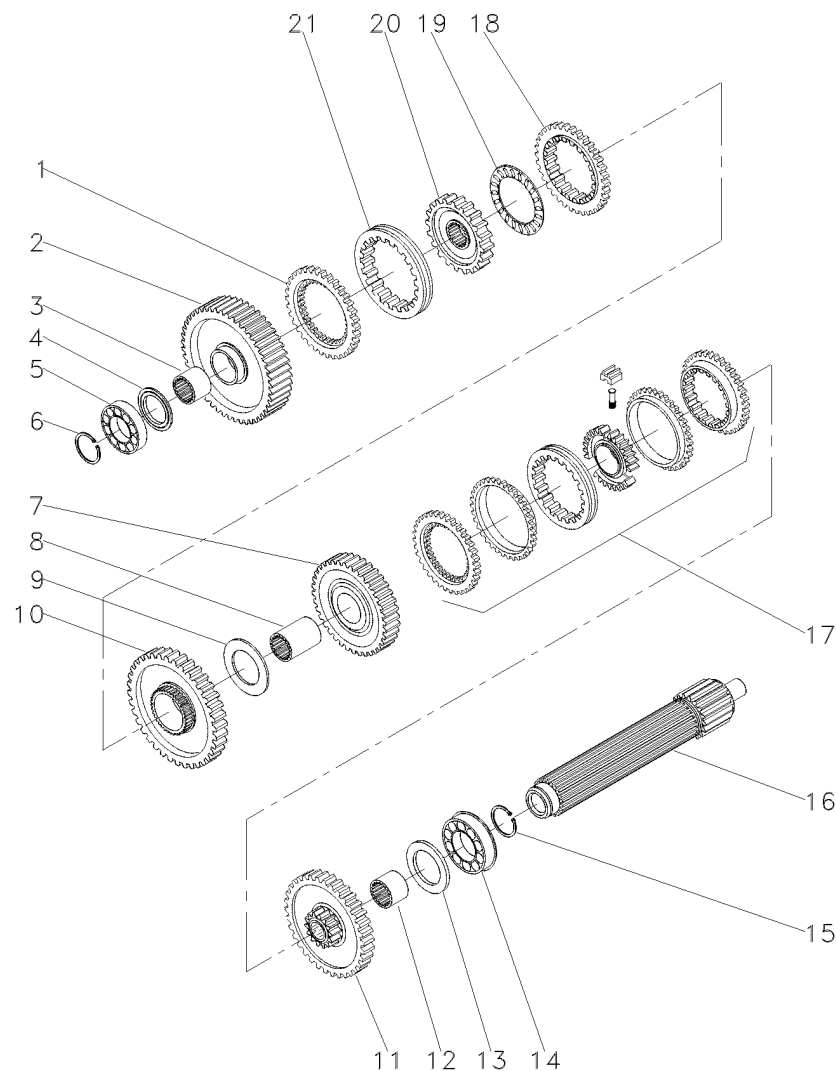

- 1 1686458M1
- 2 049163N1
- 3 039397P1
- 4 1671888M2
- 4 1671889M1
- 4 1671890M2
- 4 1671891M2
- 5 039544R1
- 6 039545R1
- 7 053354N1
- 8 039398P1
- 9 023422R1
- 10 053355N1
- 11 053352N1
- 12 039396P1
- 13 1867259M1
- 14 3761291M1
- 15 195363M1
- 16 039542P1
- 17 039440N1
- 18 1686459M1
- 19 1663796M1
- 20 039402P1
- 21 039425P1

25-150 No

1 ANEL	RING	ARO
1 ENGRENAGEM	GEAR	ENGRANAJE
1 LUVA	SLEEVE	MANCHA
1 CALÇO	SHIM	CALCE
1 ARRUELA	WASHER	ARANDELA
1 ARRUELA	WASHER	ARANDELA
1 ARRUELA	WASHER	ARANDELA
1 ROLAMENTO	BEARING	COJINETE
1 ANEL TRAVA	CIRCLIP	CIRCULITO
1 C.J. ENGRENAGEM	KIT, GEAR	ENGRANAJES JUEGO
1 LUVA	SLEEVE	MANCHA
1 ARRUELA	WASHER	ARANDELA
1 C.J. ENGRENAGEM	KIT, GEAR	ENGRANAJES JUEGO
1 C.J. ENGRENAGEM	KIT, GEAR	ENGRANAJES JUEGO
1 LUVA	SLEEVE	MANCHA
1 ARRUELA	WASHER	ARANDELA
2 ROLAMENTO	BEARING	COJINETE
2 ANEL TRAVA	CIRCLIP	CIRCULITO
1 EIXO	SHAFT	ARBOL
1 C.J. SINCRONIZADO	SYNCHRO UNIT	SINCRONIZ ADORA
1 ANEL	RING	ARO
1 ROLAMENTO	BEARING	COJINETE
1 CUBO	HUB	CUBO
1 LUVA	SLEEVE	MANCHA

Transmissões
Transmission
Transmisión

Constant Mesh
Constant Mesh
Constant Mesh

25-195

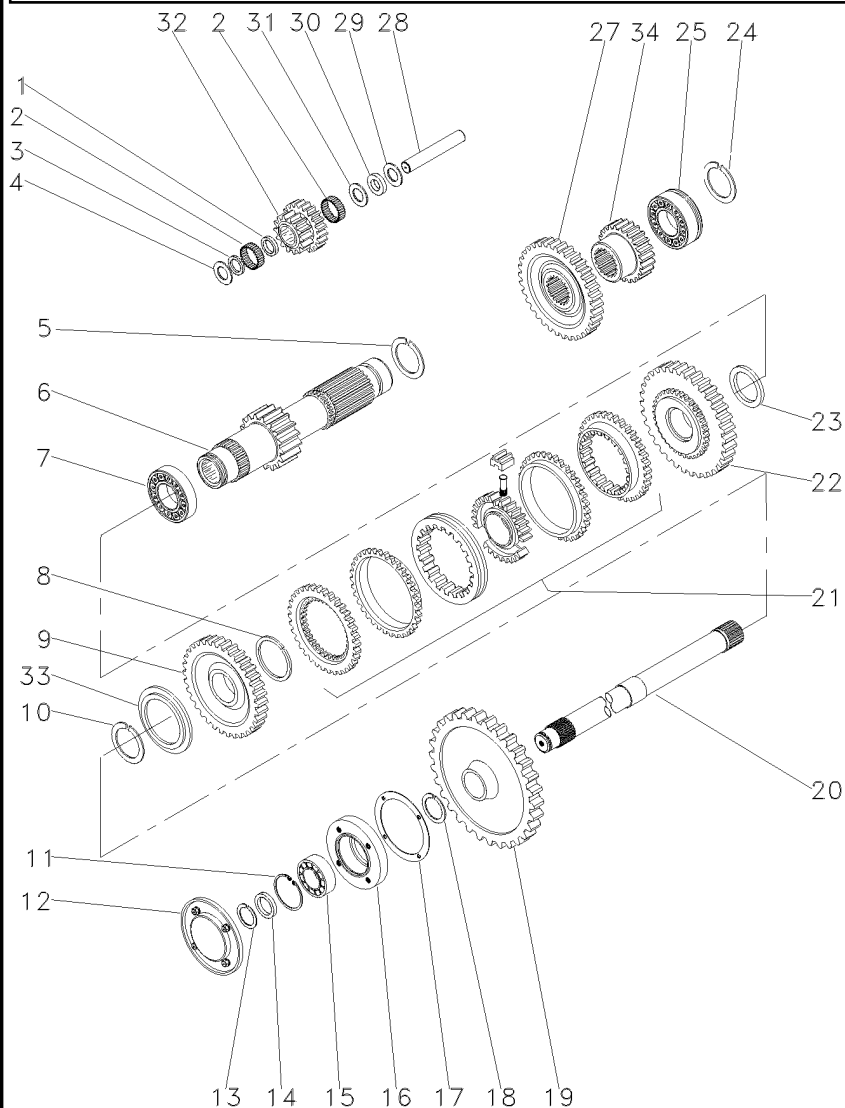

1 1688131M1
2 183039M1
3 183037M1
4 1688132M1
5 195500M1
6 049165N1
7 3003372X1
8 1440873X1
9 049167N1
10 831581M1
11 355988X1
12 1683386M91
13 899385M1
14 881122M2
15 899377M2
16 899331M1
17 180432M1
18 358913X1
19 9004882M1
20 1869279M1
21 039439N1
22 049170N1
23 039413P1
24 195363M1
25 3761291M1
27 053312P1
28 180445M1
29 1688130M1
30 1688129M1
31 1688128M1
32 053310P1
33 039408P1
33 039409P1
34 053316P1

25-50 No

1	ESPAÇADOR	SPACER	PIEZA DISTANCIA
56	ROLETE	ROLLER	RODILLO
1	ARRUELA	WASHER	ARANDELA
2	ARRUELA	WASHER	ARANDELA
1	ANEL TRAVA	CIRCLIP	CIRCULITO
1	EIXO	SHAFT	ARBOL
18	ROLAMENTO	BEARING	COJINETE
1	ANEL TRAVA	CIRCLIP	CIRCULITO
1	ENGRENAGEM	GEAR	ENGRANAJE
1	ANEL TRAVA	CIRCLIP	CIRCULITO
1	ANEL TRAVA	CIRCLIP	CIRCULITO
1	TAMPA	COVER	CUBIERTA
1	ANEL	RING	ARO
1	ANEL	RING	ARO
1	ROLAMENTO	BEARING	COJINETE
1	FLANGE	FLANGE	PLETINA
1	JUNTA	GASKET	EMPAQUETADURA
1	ANEL TRAVA	CIRCLIP	CIRCULITO
1	ENGRENAGEM	GEAR	ENGRANAJE
1	EIXO	SHAFT	ARBOL
1	CJ. SINCRONIZADO	SYNCHRO UNIT	SINCRONIZ ADORA
1	ENGRENAGEM	GEAR	ENGRANAJE
1	ARRUELA	WASHER	ARANDELA
2	ANEL TRAVA	CIRCLIP	CIRCULITO
1	ROLAMENTO	BEARING	COJINETE
1	ENGRENAGEM	GEAR	ENGRANAJE
1	EIXO	SHAFT	ARBOL
1	ARRUELA	WASHER	ARANDELA
1	MOLA PRATO	SPRING PLATE	PLETINA MUELLE
1	ARRUELA	WASHER	ARANDELA
1	ENGRENAGEM	GEAR	ENGRANAJE
1	ARRUELA	WASHER	ARANDELA
1	ARRUELA	WASHER	ARANDELA
1	ENGRENAGEM	GEAR	ENGRANAJE

Constant Mesh
Constant Mesh
Constant Mesh

1	ANEL TRAVA	CIRCLIP	CIRCULITO
1	CJ. REDUTOR	KIT, CARRIER	JUEGO PORTADOR
1	PORTA ENGRENAGEM	CARRIER	PORTADOR
2	ARRUELA	WASHER	ARANDELA
1	PLACA	PLATE	PLATO
3	ARRUELA	WASHER	ARANDELA
4	PARAFUSO	BOLT	PERNO
1	LUVA	SLEEVE	MANCHA
6	ARRUELA	WASHER	ARANDELA
144	ROLETE	ROLLER	RODILLO
3	ARRUELA	WASHER	ARANDELA
3	ENGRENAGEM	GEAR	ENGRANAJE
3	EIXO	SHAFT	ARBOL
2	PINO	PIN	PASADOR
1	COROA	ANNULAR GEAR	ENGRANAJE ANULAR
1	PLACA	PLATE	PLATO
1	CALÇO	SHIM	CALCE

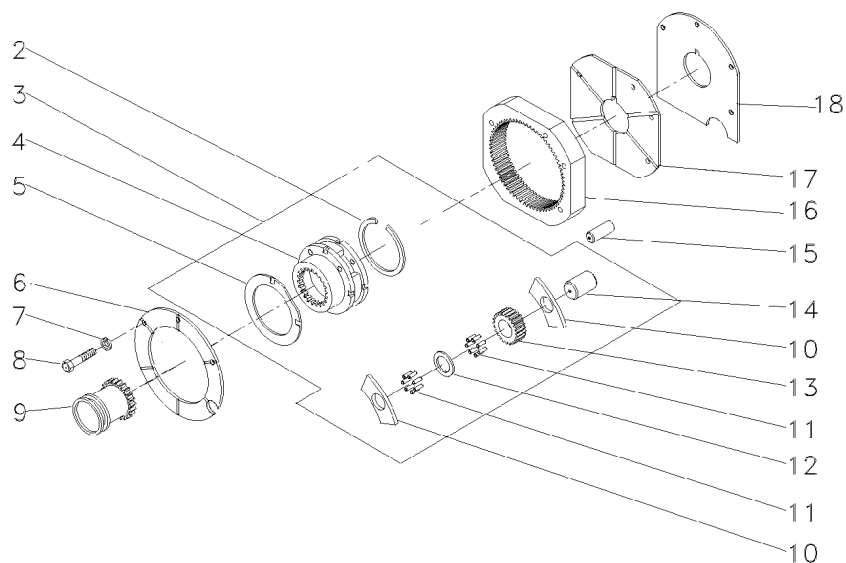

10/04 25- 200

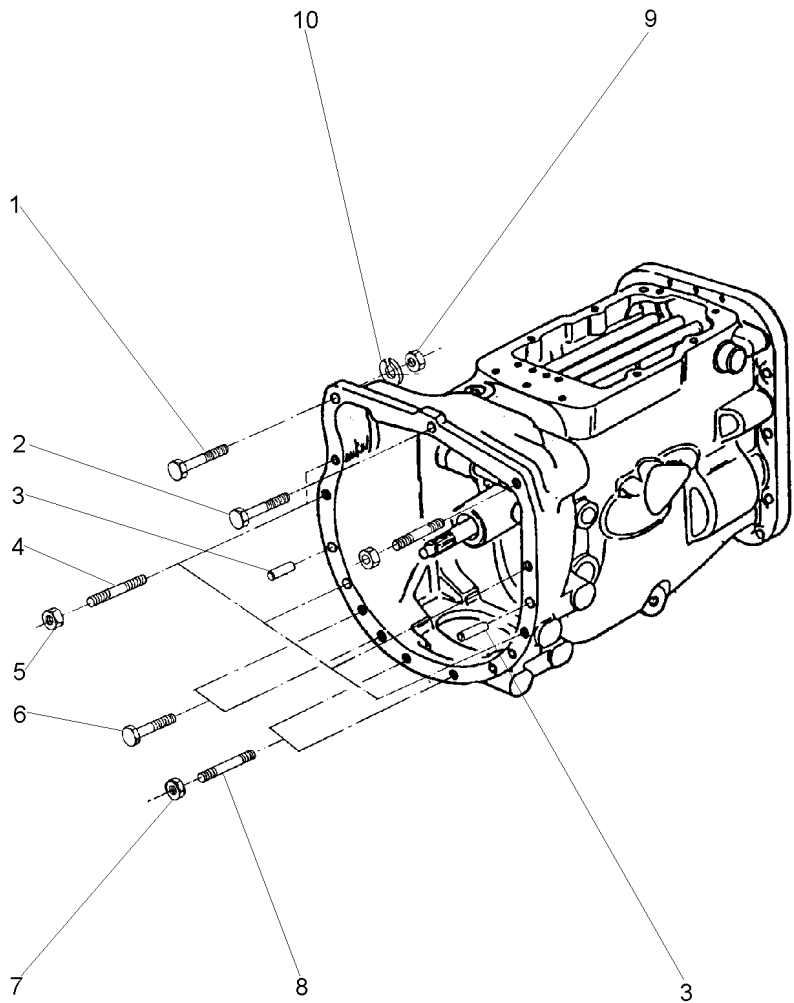

- 1 353565X1
- 2 048512P1
- 3 191314M1
- 4 3589428M1
- 5 069676T1
- 6 353711X1
- 7 069676T1
- 8 3589413M1
- 9 069676T1
- 10 353432X1

- | | | |
|---------------|--------|-----------|
| 1 PARAFUSO | BOLT | PERNO |
| 1 PARAFUSO | BOLT | PERNO |
| 2 PINO | PIN | PASADOR |
| 5 PRISIONEIRO | STUD | ESPARRAGO |
| 5 PORCA | NUT | TUERCA |
| 4 PARAFUSO | BOLT | PERNO |
| 3 PORCA | NUT | TUERCA |
| 3 PRISIONEIRO | STUD | ESPARRAGO |
| 1 PORCA | NUT | TUERCA |
| 1 ARRUELA | WASHER | ARANDELA |

Fixação Eixo Traseiro - Transmissão
Rear Axle - Transmission
Eje Trasero - Transmisión

30-10

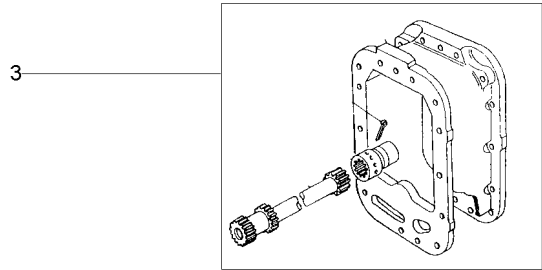
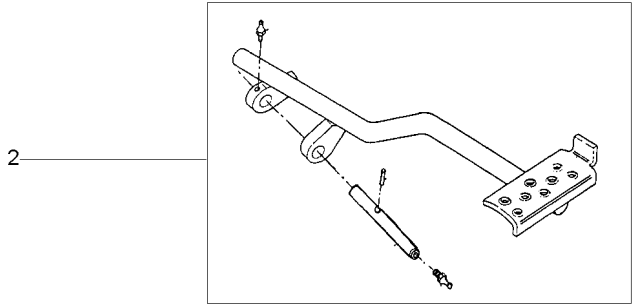
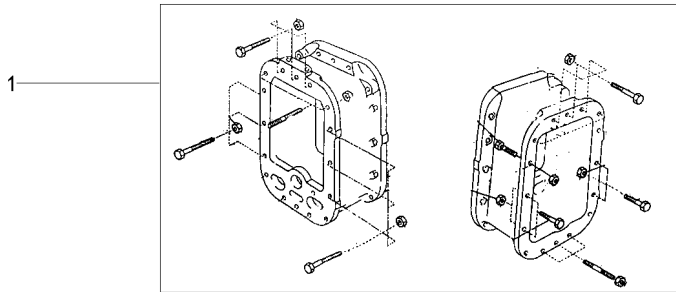

- 1 3589421M91
- 2 062926N1
- 3 3411827M91

- 30-15 No
- 30-20 No
- 30-25 No

- 1 FIXAÇÃO
- 1 PEDAL
- 1 CJ. EIXO

- FASTENER
- PEDAL
- KIT, AXLE

- CIERRE
- PEDAL
- JUEGO DE EJE

Fixação Eixo Traseiro - Transmissão
Fastener Rear Axle - Transmisson
Fijación Eje Trasero - Transmisión

30-15

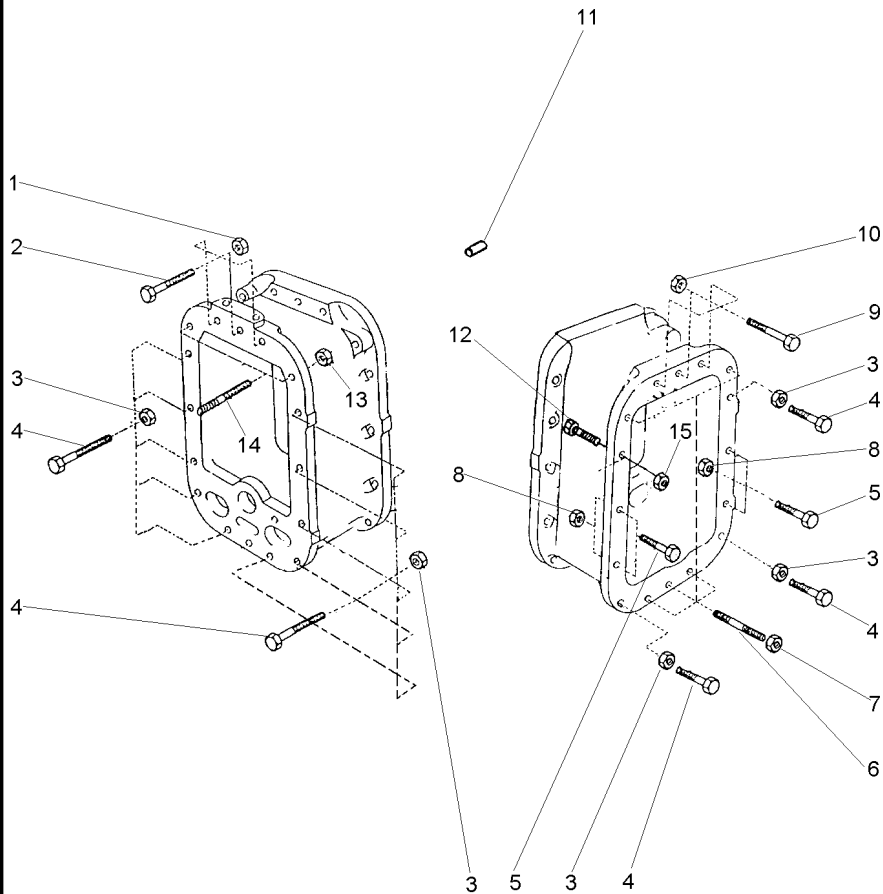

1	069676T1	7/16X20	3	PORCA	NUT	TUERCA
2	377563X1	7/16X20X2.3/4	3	PARAFUSO	BOLT	PERNO
3	069676T1		13	PORCA	NUT	TUERCA
4	377561X1	7/16X20X2"	13	PARAFUSO	BOLT	PERNO
5	377561X1	7/16X20X2"	4	PARAFUSO	BOLT	PERNO
6	3589429M1		6	PRISIONEIRO	STUD	ESPARRAGO
7	069676T1		6	PORCA	NUT	TUERCA
8	069676T1		4	PORCA	NUT	TUERCA
9	3408222M1	7/16X20X3.1/8	3	PARAFUSO	BOLT	PERNO
10	069676T1		3	PORCA	NUT	TUERCA
11	191314M1		2	PINO	PIN	PASADOR
12	377561X1		1	PARAFUSO	BOLT	PERNO
13	069676T1		2	PORCA	NUT	TUERCA
14	3589428M1		2	PRISIONEIRO	STUD	ESPARRAGO
15	069676T1		1	PORCA	NUT	TUERCA

Pedal De Bloqueio Do Diferencial Eixo Traseiro
Rear Axle- Differential Lock Pedal
Eje Trasero Con Blocaje Diferencial-Pedal

30-20

--	--	--

1	13811X	1/4"-28	1	GRAXEIRA	GREASER	ENGRASADOR
2	357632X1		1	PINO	PIN	PASADOR
3	072292P1		1	EIXO	SHAFT	ARBOL
4	13811X	1/4"-28	1	GRAXEIRA	GREASER	ENGRASADOR
5	062924S1		1	PEDAL	PEDAL	PEDAL

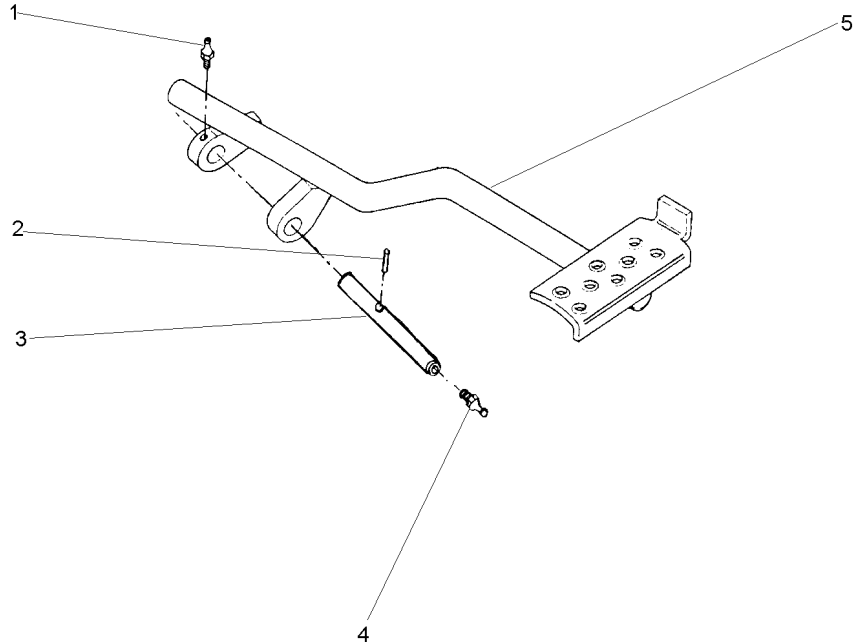

Eixo Propulsor
Propeller Axle
Eje Propulsor

30-25

- 1 027848P2

2 048387N1

3 355342X1

4 3611473M1
- 30-30 No

- 1 CARÇAÇA

1 C.J. EIXO

1 CUPILHA

1 LUVA
- HOUSING

KIT, AXLE

COTTER PIN

SLEEVE
- ALOJAMIENTO

JUEGO DE EJE

PASADOR DOUBLE

MANCHA

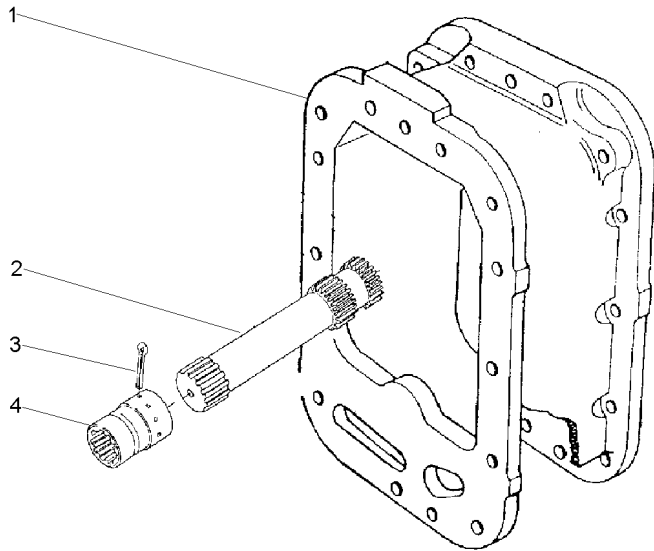

- 1 048382P1

1 048382P1

2 886352M1

3 886353M1

4 195513M1
- 1 EIXO

1 EIXO

1 MOLA

1 ASSENTO

1 ROLAMENTO AGULHA
- SHAFT

SHAFT

SPRING

SEAT

BEARING NEEDLE
- ARBOL

ARBOL

RESORTE

ASIENTO

COJINETA AGUJAS

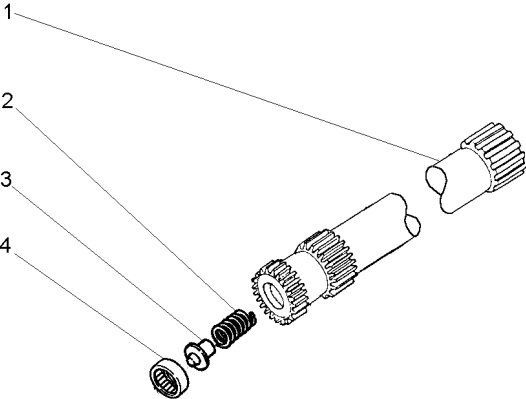

Fixação Eixo Traseiro - Transmissão
Rear Axle - Transmission
Eje Trasero - Transmisión

4 Rodas Motrizes
4 Wheels Drive
4 Ruedas Motriz

30-35

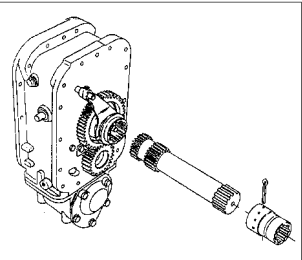

1

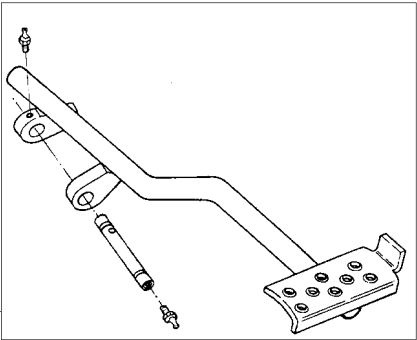

2

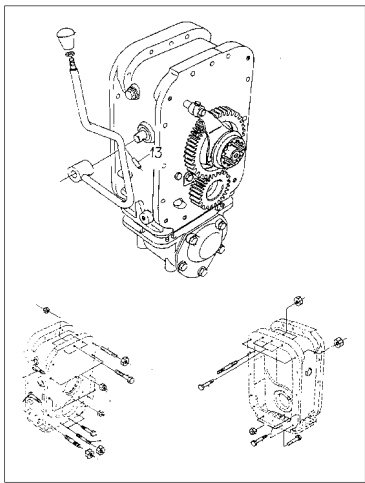

3

- 1 022111N1
- 2 062926N1
- 3 039880N1

- 30-40 No
- 30-20 No
- 30-45 No

- 1 EIXO
- 1 PEDAL
- 1 FIXAÇÃO

- SHAFT
- PEDAL
- FASTENER

- ARBOL
- PEDAL
- CIERRE

- | | | | | |
|-------------|--------------------|------------------|-------------|------------------|
| 1 3611473M1 | ➡ 402534 - MF292/4 | 1 LUVA | SLEEVE | MANCHA |
| 2 355342X1 | 👁 30-60 No | 1 CUPILHA | COTTER PIN | PASADOR DOUBLE |
| 3 048389N1 | ➡ 402534 - MF292/4 | 1 C.J. EIXO | KIT, AXLE | JUEGO DE EJE |
| 4 022113N1 | 👁 30-50 No | 1 C.J. ESPAÇADOR | KIT, SPACER | JUEGO ESPACIADOR |

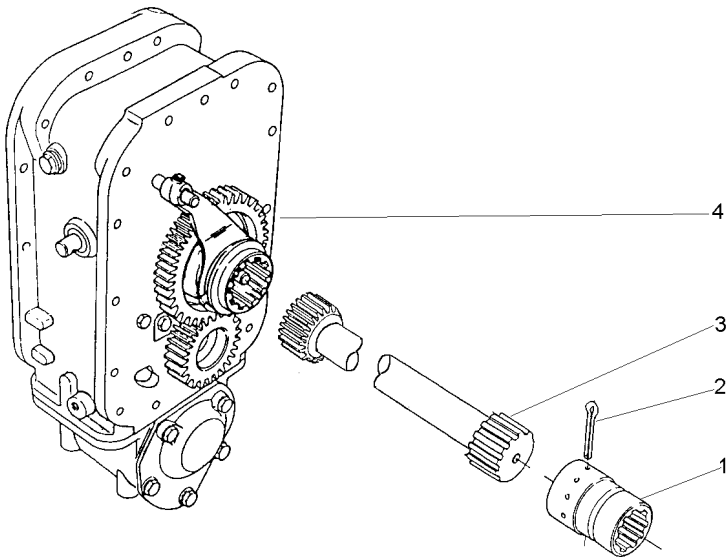

Fixação Eixo Traseiro - Transmissão
Rear Axle - Transmission
Eje Trasero - Transmisión

4 Rodas Motrizes
4 Wheels Drive
4 Ruedas Motriz

30-45

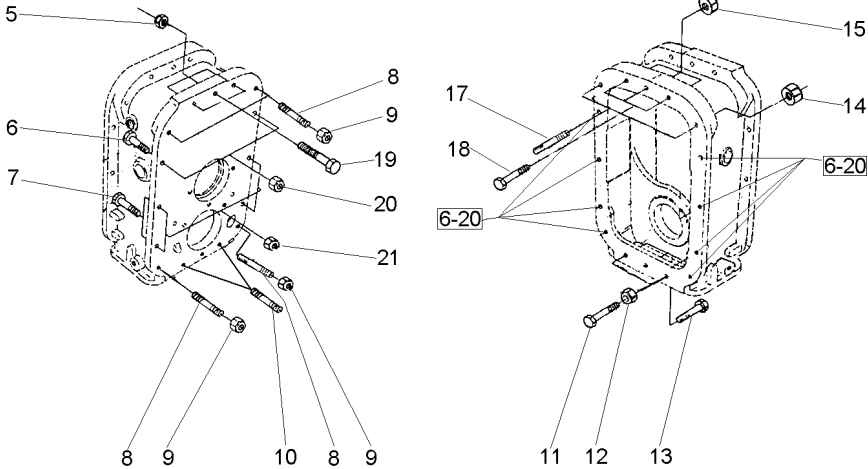
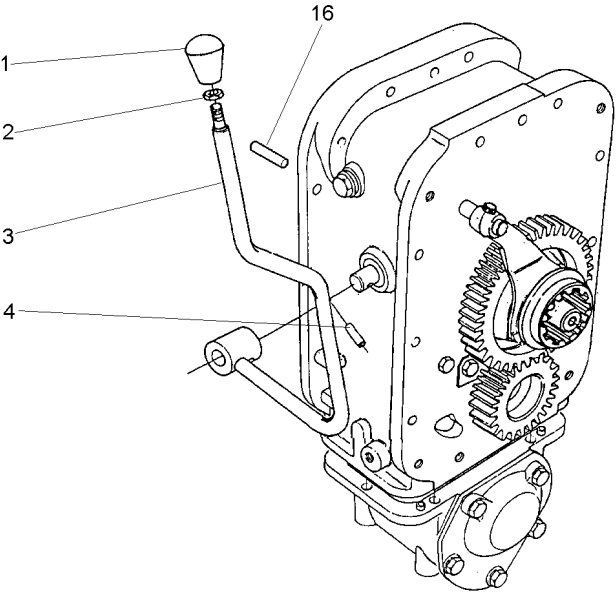

- 1 3410152M1
- 2 353430X1
- 3 027398S1
- 4 357660X1
- 5 069676T1
- 6 377561X1
- 7 377561X1
- 8 3589429M1
- 9 069676T1
- 10 3589429M1
- 11 3145869M1
- 12 069676T1
- 13 377184X1
- 14 069676T1
- 15 069676T1
- 16 191314M1
- 17 3589428M1
- 18 377563X1
- 19 3408222M1
- 20 069676T1
- 21 069676T1

- | | | | |
|----|-------------|-------|-----------|
| 1 | MANÍPULO | KNOB | POMO |
| 1 | PORCA | NUT | TUERCA |
| 1 | ALAVANCA | LEVER | PALANCA |
| 1 | PINO | PIN | PASADOR |
| 3 | PORCA | NUT | TUERCA |
| 10 | PARAFUSO | BOLT | PERNO |
| 4 | PARAFUSO | BOLT | PERNO |
| 5 | PRISIONEIRO | STUD | ESPARRAGO |
| 5 | PORCA | NUT | TUERCA |
| 2 | PRISIONEIRO | STUD | ESPARRAGO |
| 2 | PARAFUSO | BOLT | PERNO |
| 2 | PORCA | NUT | TUERCA |
| 1 | PARAFUSO | BOLT | PERNO |
| 2 | PORCA | NUT | TUERCA |
| 3 | PORCA | NUT | TUERCA |
| 2 | PINO | PIN | PASADOR |
| 2 | PRISIONEIRO | STUD | ESPARRAGO |
| 3 | PARAFUSO | BOLT | PERNO |
| 3 | PARAFUSO | BOLT | PERNO |
| 10 | PORCA | NUT | TUERCA |
| 4 | PORCA | NUT | TUERCA |

Espaçador
Spacer
Espaciador

30-50

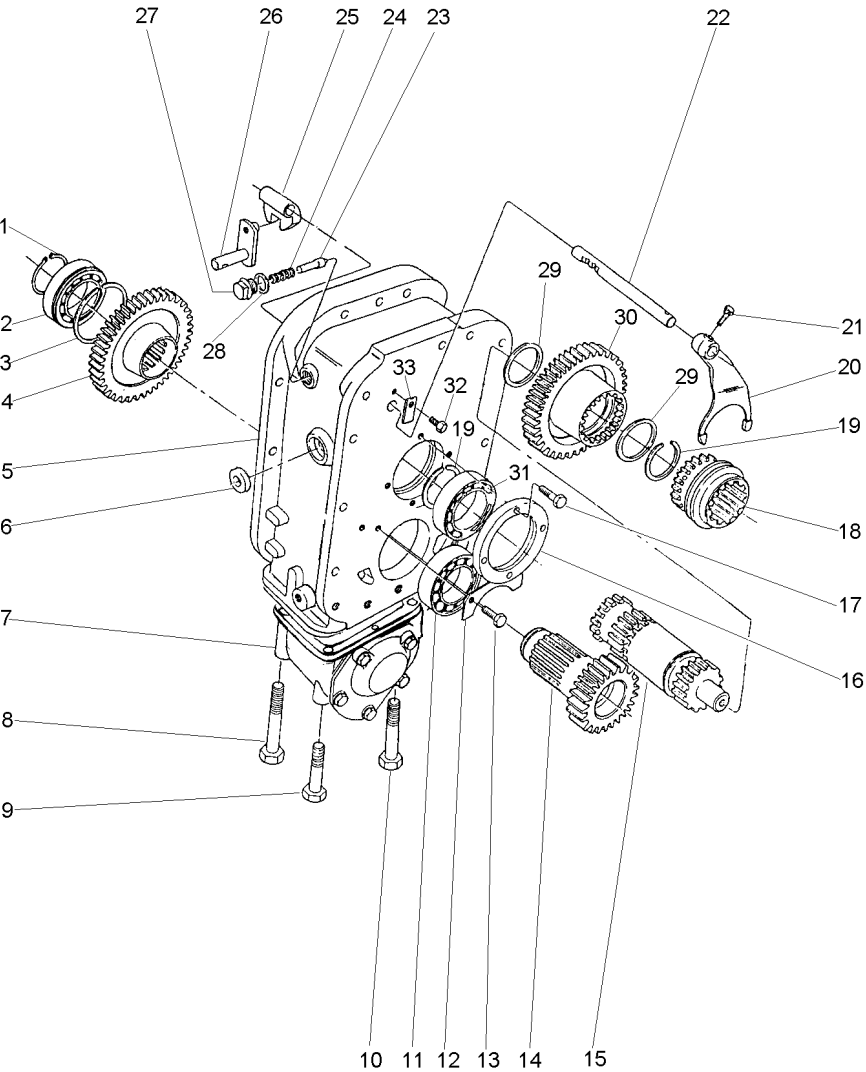

- 1 391129X1
- 2 1692592M1
- 3 1443565X1
- 4 027843T1
- 5 3410421M1
- 6 894307M1
- 7 033847N1
- 8 391908X1
- 9 1444032X1
- 10 1444978X1
- 11 1692590M1
- 12 1692550M1
- 13 339124X1
- 14 3410154M1
- 15 3585313M91
- 16 1692549M1
- 17 339761X1
- 18 3585343M3
- 19 339470X1
- 20 3585335M3
- 21 180002M1
- 22 3585331M2
- 23 180418M2
- 24 3585797M1
- 25 180446M1
- 26 3410533M92
- 27 1692580M1
- 28 3409613M1
- 29 3585332M1
- 30 3585342M1
- 31 1692601M1
- 32 339123X1
- 33 3410726M1

38

30-65 No

23

30-55 No

36

- 1 ANEL TRAVA
- 1 ROLAMENTO
- 1 ANEL
- 1 ENGRENAGEM
- 1 CARÇAÇA
- 1 RETENTOR
- 1 CARÇAÇA
- 1 PARAFUSO
- 1 PARAFUSO
- 4 PARAFUSO
- 1 ROLAMENTO
- 1 CHAPA
- 2 PARAFUSO
- 1 ENGRENAGEM
- 1 CJ. EIXO
- 1 CAPA
- 4 PARAFUSO
- 1 LUVA
- 2 ANEL
- 1 GARFO
- 2 PARAFUSO
- 1 EIXO
- 1 PINO
- 1 MOLA
- 1 SELETOR
- 1 ALAVANCA
- 1 BUJÃO
- 1 ARRUELA
- 2 ANEL
- 1 ENGRENAGEM
- 1 ROLAMENTO
- 1 PARAFUSO
- 1 BATENTE

- CIRCLIP
- BEARING
- RING
- GEAR
- HOUSING
- OIL SEAL
- HOUSING
- BOLT
- BOLT
- BOLT
- BEARING
- PLATE
- BOLT
- GEAR
- KIT, AXLE
- CAP
- BOLT
- SLEEVE
- RING
- FORK
- BOLT
- SHAFT
- PIN
- SPRING
- SELECTOR
- LEVER
- PLUG
- WASHER
- RING
- GEAR
- BEARING
- BOLT
- STOP

- CIRCULITO
- COJINETE
- ARO
- ENGRANAJE
- ALOJAMIENTO
- BUJE RETENACEITE
- ALOJAMIENTO
- PERNO
- PERNO
- PERNO
- COJINETE
- CHAPA
- PERNO
- ENGRANAJE
- JUEGO DE EJE
- TAPA
- PERNO
- MANCHA
- ARO
- HORQUILLA
- PERNO
- ARBOL
- PASADOR
- RESORTE
- SELECTOR
- PALANCA
- TAPON
- ARANDELA
- ARO
- ENGRANAJE
- COJINETE
- PERNO
- PARO

Eixo
Shaft
Eje

30-55

- 1 195513M1
- 2 3585340M1

- | | | |
|--------------------|----------------|-----------------|
| 1 ROLAMENTO AGULHA | BEARING NEEDLE | COJINETA AGUJAS |
| 1 EIXO | SHAFT | ARBOL |

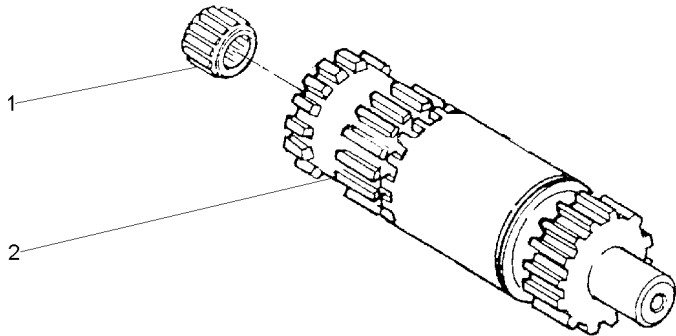

Eixo Propulsor
Propeller Axle
Eje Propulsor

30-60

- 1
- 1 048384P1
- 2 195513M1

048389N1

- | | | |
|--------------------|----------------|-----------------|
| 1 EIXO | SHAFT | ARBOL |
| 1 EIXO | SHAFT | ARBOL |
| 1 ROLAMENTO AGULHA | BEARING NEEDLE | COJINETA AGUJAS |

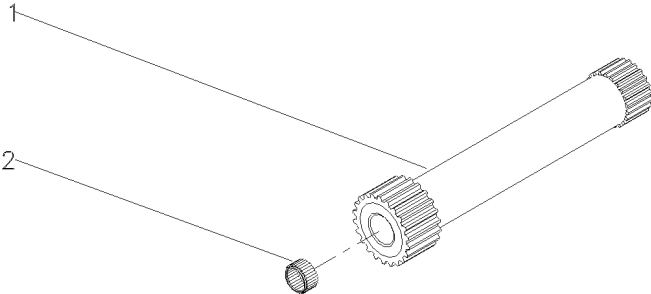

Carcaça
Housing
Caja

30-65

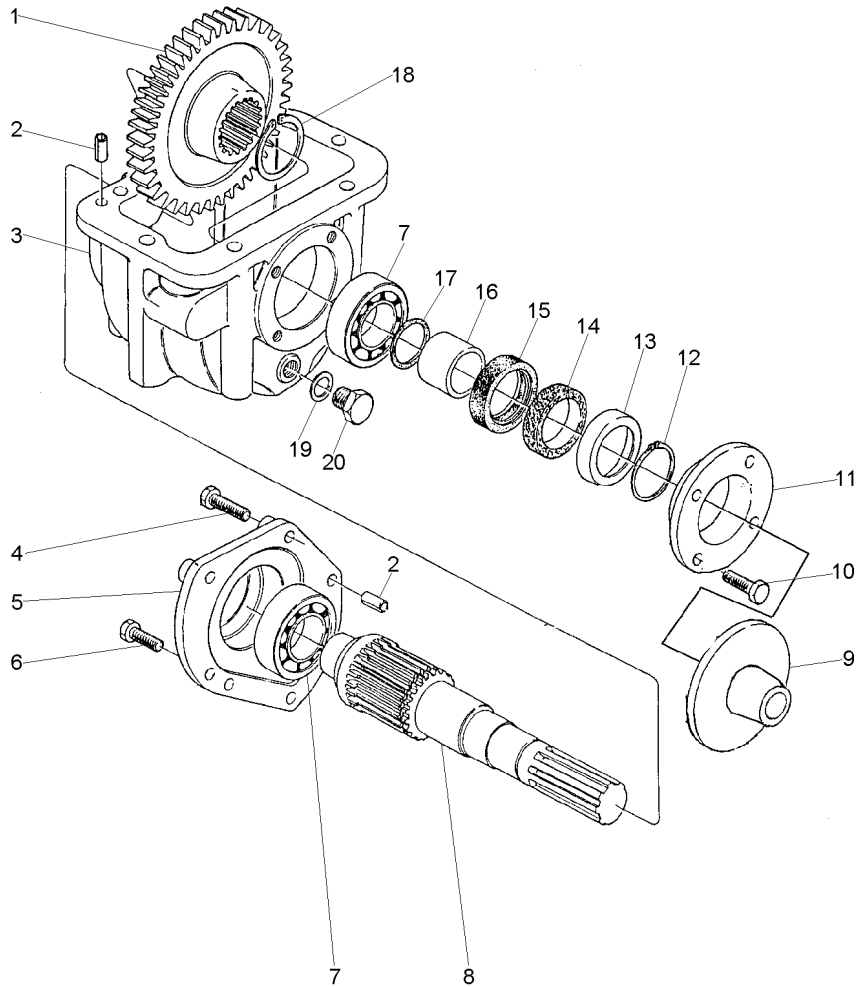

- 1 027842T1
- 2 3409615M1
- 3 1692552M1
- 4 339814X1
- 5 3410525M1
- 6 339287X1
- 7 1692582M1
- 8 033063P1
- 9 042997P1
- 10 339761X1
- 11 1692553M1
- 12 339469X1
- 13 1692603M1
- 14 1692604M1
- 15 3409619M1
- 16 1692554M1
- 17 1441271X1
- 18 339470X1
- 19 3409614M1
- 20 3409616M1

37

1	ENGRENAGEM	GEAR	ENGRANAJE
4	PINO	PIN	PASADOR
1	CARCAÇA	HOUSING	ALOJAMIENTO
3	PARAFUSO	BOLT	PERNO
1	TAMPA	COVER	CUBIERTA
3	PARAFUSO	BOLT	PERNO
2	ROLAMENTO	BEARING	COJINETE
1	EIXO	SHAFT	ARBOL
1	DEFLETOR	DEFLECTOR	DEFLECTOR
6	PARAFUSO	BOLT	PERNO
1	CARCAÇA	HOUSING	ALOJAMIENTO
1	ANEL TRAVA	CIRCLIP	CIRCULITO
1	ANEL	RING	ARO
1	FILTRO	FELT	FIELTRO
1	RETENTOR	SEAL	RETEN
1	COLAR	COLLAR	COLLAR
1	ANEL "O"	O RING	JUNTA TORICA
1	ANEL	RING	ARO
1	ARRUELA	WASHER	ARANDELA
1	BUJÃO	PLUG	TAPON

Fixação Eixo Traseiro - Transmissão
Fastener Rear Axle - Transmisson
Fijación Eje Trasero - Transmisión

30-70

4 Rodas Motrizes - Com Cabina
4 Wheels Drive - With Cab
4 Ruedas Motriz - Con Cabina

- | | | | | |
|------------|----------|------------|-----------|--------------|
| 1 071167N1 | 30-75 No | 1 CJ. EIXO | KIT, AXLE | JUEGO DE EJE |
| 2 071049N1 | 30-80 No | 1 PEDAL | PEDAL | PEDAL |
| 3 071059N1 | 30-85 No | 1 FIXAÇÃO | CATCH | FIJADOR |

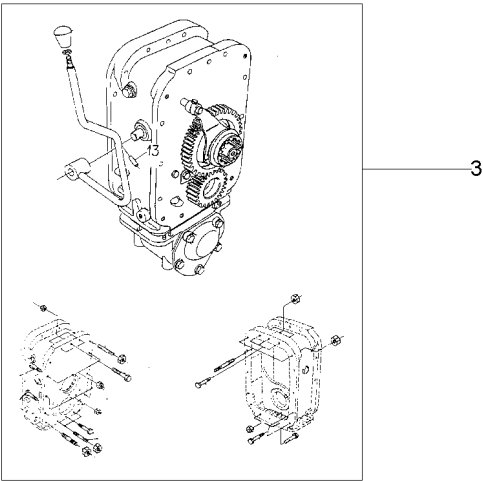
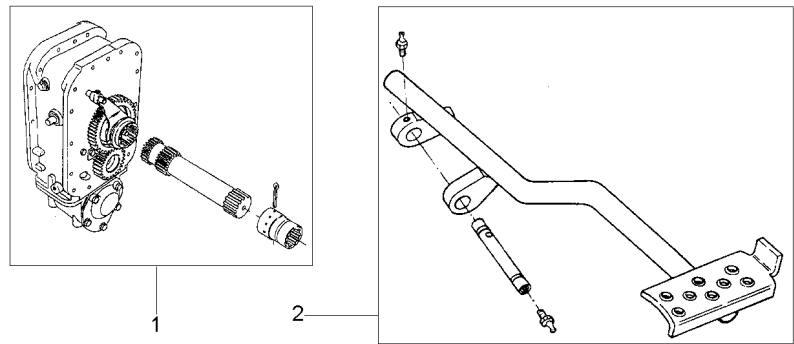

Eixo Propulsor Com Espaçador
Propeller Axle With Spacer
Eje Propulsor Con Espaciador

30-75

--	--	--

- 1 071168N1
- 2 048389N1
- 3 355342X1
- 4 3611473M1

- 1 C.J. ESPAÇADOR
- 1 C.J. EIXO
- 1 CUPILHA
- 1 LUVA

- KIT, SPACER
- KIT, AXLE
- COTTER PIN
- SLEEVE

- JUEGO ESPACIADOR
- JUEGO DE EJE
- PASADOR DOUBLE
- MANCHA

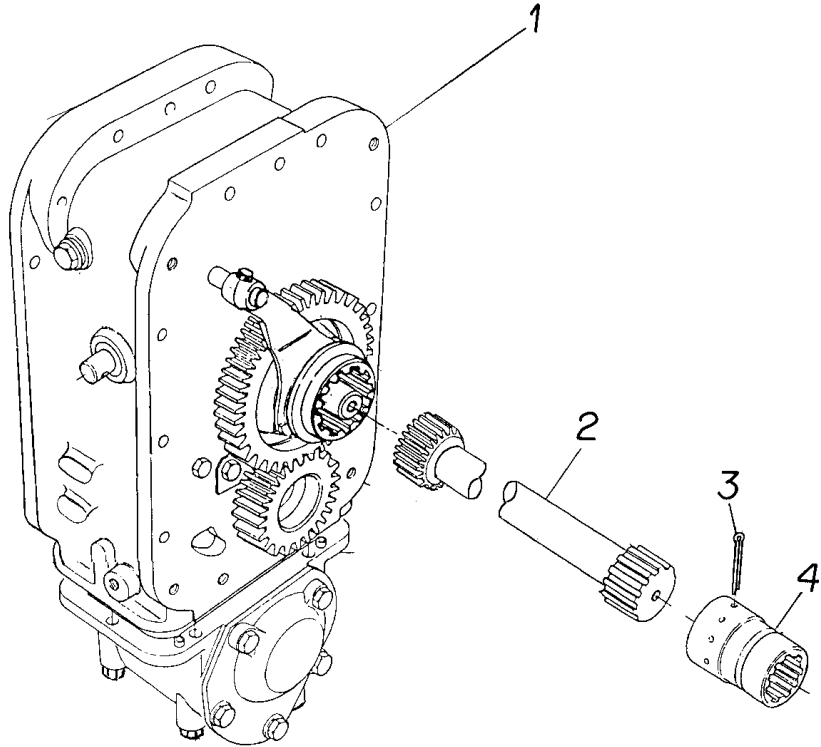

Bloqueo Diferencial
Differential Lock
Bloqueo Del Diferencial

30-80

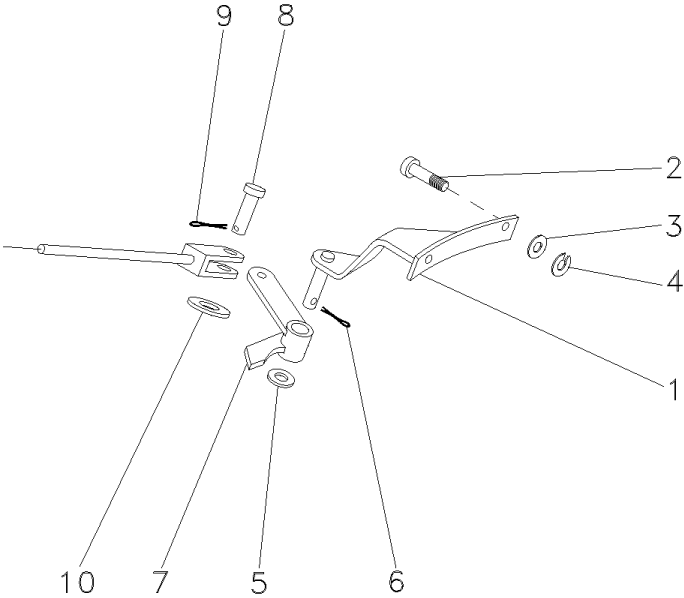

- 1 065990S1
- 2 366909X1
- 3 353758X1
- 4 353439X1
- 5 353758X1
- 6 354059X1
- 7 033298S1
- 8 832812M1
- 9 354059X1
- 10 353758X1

- | | | |
|--------------|---------|----------|
| 1 SUPORTE | BRACKET | SOPORTE |
| 2 PARAFUSO | BOLT | PERNO |
| 2 ARRUELA | WASHER | ARANDELA |
| 2 ARRUELA | WASHER | ARANDELA |
| 1 ARRUELA | WASHER | ARANDELA |
| 1 CONTRAPINO | DOWEL | CENTRAJE |
| 1 ALAVANCA | LEVER | PALANCA |
| 1 PINO | PIN | PASADOR |
| 1 CONTRAPINO | DOWEL | CENTRAJE |
| 1 ARRUELA | WASHER | ARANDELA |

Fixação Eixo Traseiro
Rear Axle
Eje Trasero

30-85

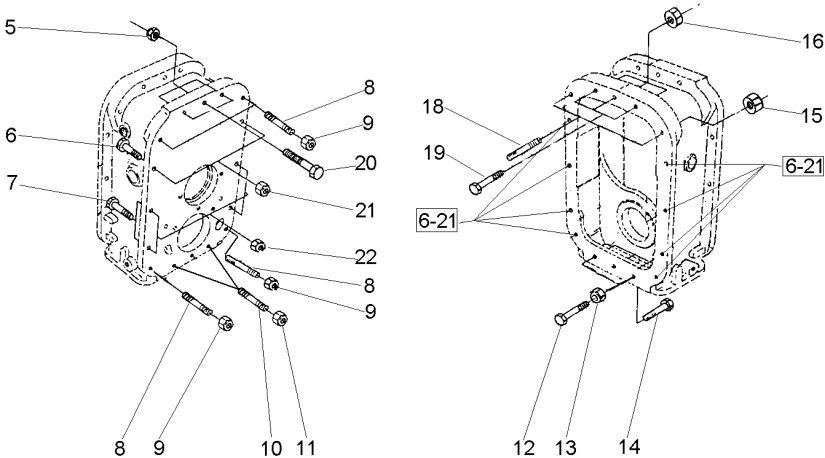
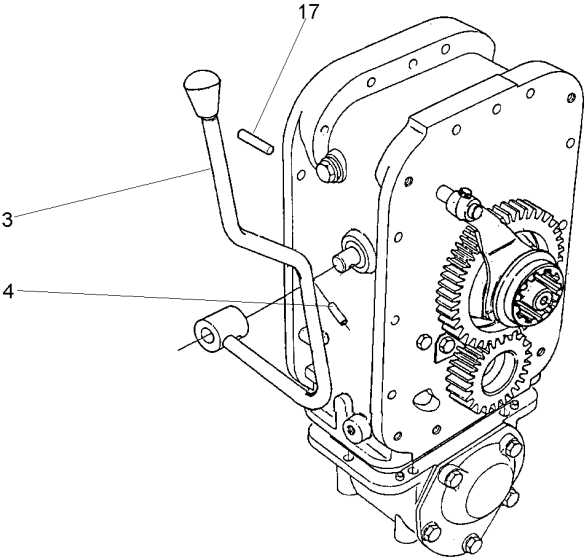

- 3 070010N1
- 4 357660X1
- 5 3589412M1
- 6 377561X1
- 7 377561X1
- 8 3589429M1
- 9 3589412M1
- 10 3589429M1
- 11 3589412M1
- 12 3145869M1
- 13 3589412M1
- 14 377184X1
- 15 3589412M1
- 16 3589412M1
- 17 191314M1
- 18 3589428M1
- 19 377563X1
- 20 3408222M1
- 21 3589412M1
- 22 3589412M1

- | | | |
|---------------|-------|-----------|
| 1 ALAVANCA | LEVER | PALANCA |
| 1 PINO | PIN | PASADOR |
| 3 PORCA | NUT | TUERCA |
| 10 PARAFUSO | BOLT | PERNO |
| 4 PARAFUSO | BOLT | PERNO |
| 5 PRISIONEIRO | STUD | ESPARRAGO |
| 5 PORCA | NUT | TUERCA |
| 2 PRISIONEIRO | STUD | ESPARRAGO |
| 2 PORCA | NUT | TUERCA |
| 2 PARAFUSO | BOLT | PERNO |
| 2 PORCA | NUT | TUERCA |
| 1 PARAFUSO | BOLT | PERNO |
| 2 PORCA | NUT | TUERCA |
| 3 PORCA | NUT | TUERCA |
| 2 PINO | PIN | PASADOR |
| 2 PRISIONEIRO | STUD | ESPARRAGO |
| 3 PARAFUSO | BOLT | PERNO |
| 3 PARAFUSO | BOLT | PERNO |
| 10 PORCA | NUT | TUERCA |
| 4 PORCA | NUT | TUERCA |

Fixação Eixo Traseiro - Transmissão
Fastener Rear Axle - Transmisson
Fijación Eje Trasero - Transmisión

30-90

2 Rodas Motrizes - Com Cabina
2 Wheels Drive - With Cab
2 Ruedas Motriz - Con Cabina

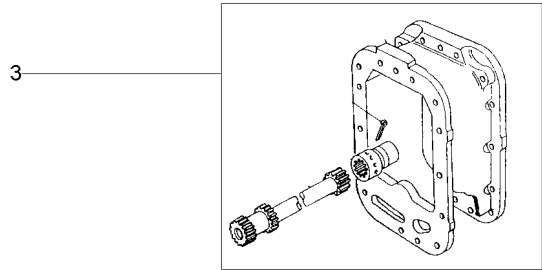
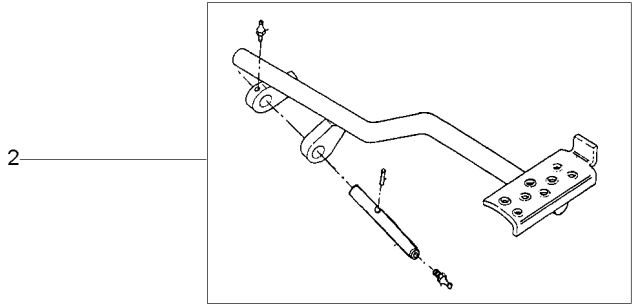
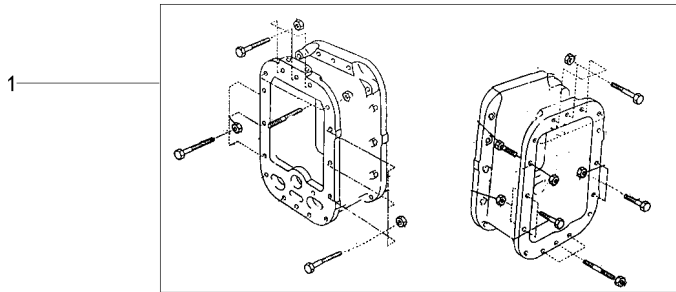

- 1 3589421M91
- 2 071049N1
- 3 3411827M91

- 30-15 No
- 30-80 No
- 30-25 No

- 1 FIXAÇÃO
- 1 PEDAL
- 1 CJ. EIXO

- FASTENER
- PEDAL
- KIT, AXLE

- CIERRE
- PEDAL
- JUEGO DE EJE

Carcaça Central
Middle Body
Carcaza Central

30-95

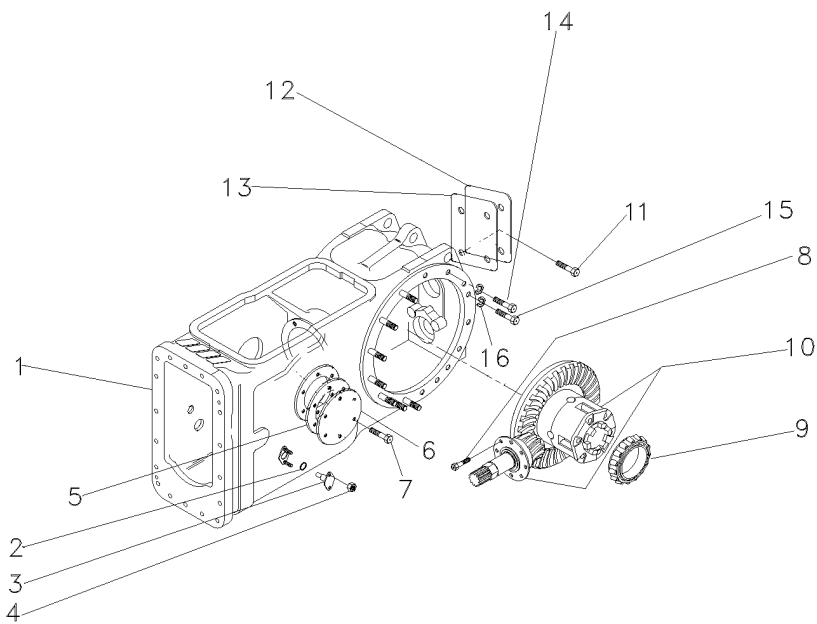

- 1 048005N1
- 2 851258M1
- 3 898643M1
- 4 353916X1
- 5 181217M1
- 6 022942P1
- 7 353698X1
- 8 899199M1
- 9 1850909M91
- 10 035290N1
- 11 353723X1
- 12 488253M4
- 13 488254M2
- 14 377622X1
- 15 354648X1
- 16 353439X1

30-100 No



30-105 No

- 1 CARÇAÇA
- 2 ANEL "O"
- 2 PINO
- 4 PORCA
- 1 JUNTA
- 1 TAMPA
- 6 PARAFUSO
- 6 PARAFUSO
- 1 CJ. ROLAMENTO
- 1 DIFERENCIAL
- 4 PARAFUSO
- 1 TAMPA
- 1 JUNTA
- 2 PARAFUSO
- 2 PARAFUSO
- 2 ARRUELA

- HOUSING
- O RING
- PIN
- NUT
- GASKET
- COVER
- BOLT
- BOLT
- BEARING ASSY
- DIFFERENTIAL
- BOLT
- COVER
- GASKET
- BOLT
- BOLT
- WASHER

- ALOJAMIENTO
- JUNTA TORICA
- PASADOR
- TUERCA
- EMPAQUETADURA.
- CUBIERTA
- PERNO
- PERNO
- RODAMIENTO RAD
- DIFERENCIAL
- PERNO
- CUBIERTA
- EMPAQUETADURA.
- PERNO
- PERNO
- ARANDELA

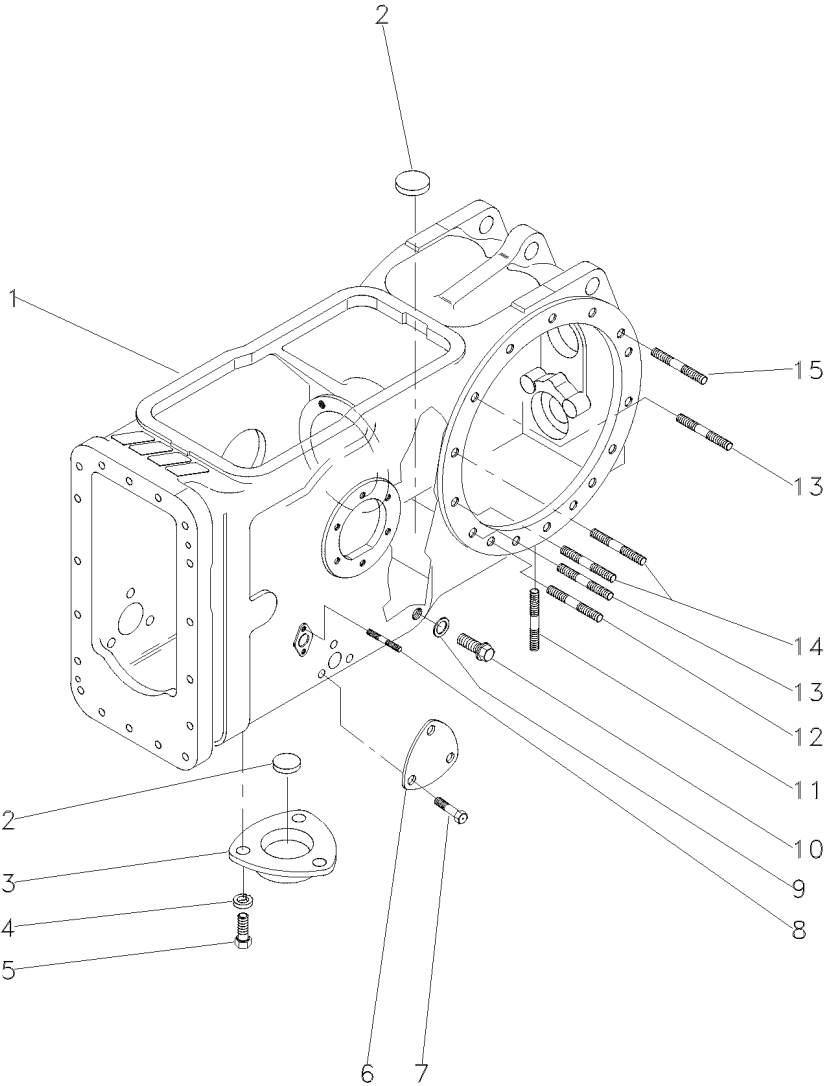

- 1 048004P1
- 2 020468T1
- 3 1869491M1
- 4 353446X1
- 5 353676X1
- 6 3411758M1
- 7 353691X1
- 8 195569M1
- 9 180474M1
- 10 3409712M1
- 11 490808M1
- 12 1860900M1
- 13 1860900M1
- 14 377616X1
- 15 1860900M1

1 CARÇAÇA	HOUSING	ALOJAMIENTO
3 MAGNÉTICO	MAGNET	IMAN
1 TAMPA	COVER	CUBIERTA
3 ARRUELA	WASHER	ARANDELA
3 PARAFUSO	BOLT	PERNO
1 TAMPA	COVER	CUBIERTA
3 PARAFUSO	BOLT	PERNO
4 PRISIONEIRO	STUD	ESPARRAGO
1 ARRUELA	WASHER	ARANDELA
1 BUJÃO	PLUG	TAPON
4 PRISIONEIRO	STUD	ESPARRAGO
2 PRISIONEIRO	STUD	ESPARRAGO
12 PRISIONEIRO	STUD	ESPARRAGO
4 PRISIONEIRO	STUD	ESPARRAGO
4 PRISIONEIRO	STUD	ESPARRAGO

Pinhão E Diferencial
Pinion And Differential
Piñon Y Diferencial

30-105

- 1 1872858M93
- 2 4200008M91
- 3 1481423M94

- 30-110 No
- 9/35
- 30-115 No

- 1 FLANGE
- 1 COROA E PINHÃO
- 1 C.J. DIFERENCIAL

- FLANGE
- KIT, BEVEL GEAR
- KIT,DIFFERENTIAL

- PLETINA
- CORONA Y PINON
- JGO.DIFERENCIAL.

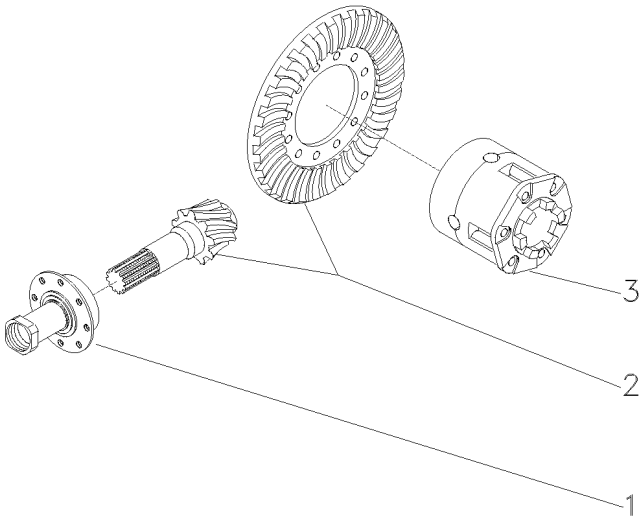

Flange E Pinhão
Flange And Pinion
Pletina Y Piñon

30-110

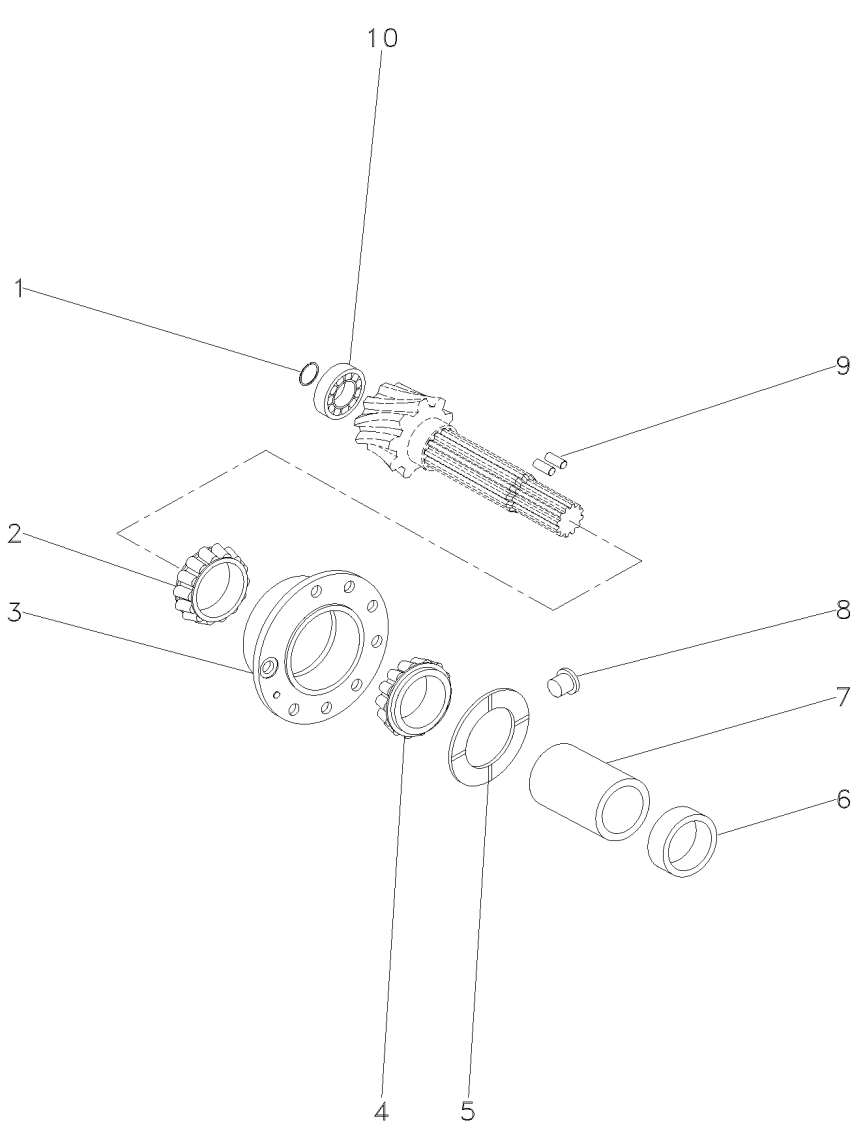

- 1 366442X1
- 2 3176710M91
- 3 507565M91
- 4 3176708M91
- 5 516377M1
- 7 532893M1
- 8 532910M1
- 9 3612442M1
- 10 834733M1

- 1 ANEL TRAVA
- 1 ROLAMENTO
- 1 FLANGE
- 1 ROLAMENTO
- 1 ARRUELA
- 1 ESPAÇADOR
- 1 TRAVA
- 2 ROLETE
- 1 ROLAMENTO

- CIRCLIP
- BEARING
- FLANGE
- BEARING
- WASHER
- SPACER
- LOCK
- ROLLER
- BEARING

- CIRCULITO
- COJINETE
- PLETINA
- COJINETE
- ARANDELA
- PIEZA DISTANCIA
- RETENEDOR
- RODILLO
- COJINETE

Diferencial
Differential
Diferencial

30-115

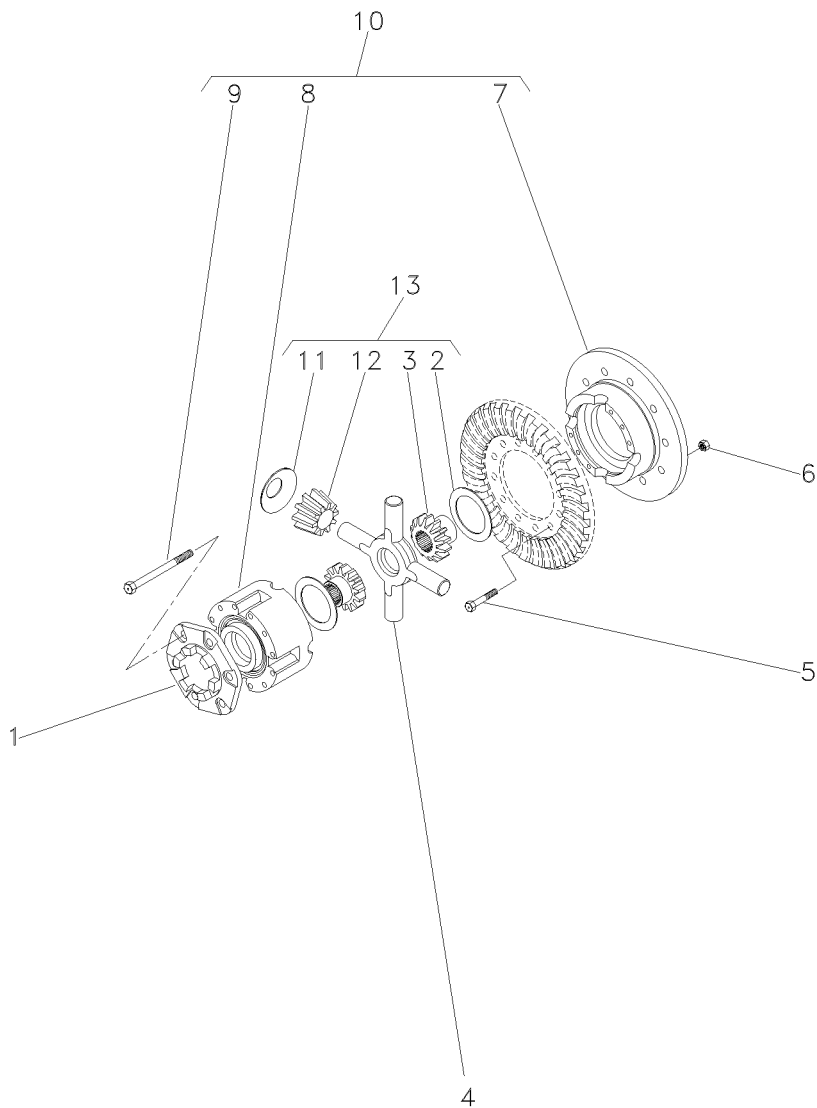

- 1 898712M2
- 2 897726M1
- 3 072073P1
- 3 072072P1
- 4 894302M4
- 5 825776M1
- 6 891947M1
- 7
- 8
- 9 490001M1
- 10 2800781M92
- 12 072075P1
- 12 072074P1
- 13 4200009M91
- 13
- 13 EATON
- 13 RAYTON
- 1/2X20X1,720
- 1/2X20
- 10 10
- 10 10
- 10 1/2X13X4"
- 13 EATON
- 13 RAYTON
- 10

- | | | |
|------------------|--------------|------------------|
| 1 FLANGE | FLANGE | PLETINA |
| 2 ARRUELA | WASHER | ARANDELA |
| 2 ENGRENAGEM | GEAR | ENGRANAJE |
| 2 ENGRENAGEM | GEAR | ENGRANAJE |
| 1 CRUZETA | SPIDER | CRUCETA |
| 12 PARAFUSO | BOLT | PERNO |
| 12 PORCA | NUT | TUERCA |
| 1 MEIA CAIXA | STOCKING BOX | MEDIA CAJA |
| 1 MEIA CAIXA | STOCKING BOX | MEDIA CAJA |
| 8 PARAFUSO | BOLT | PERNO |
| 1 CJ. CAIXA | KIT, BOX | JUEGO DE CAJA |
| 4 SATÉLITE | SATELLITE | SATELITE |
| 4 SATÉLITE | SATELLITE | SATELITE |
| 1 CJ. ENGRENAGEM | KIT, GEAR | ENGRANAJES JUEGO |

Carcaça Central
Middle Body
Carcaza Central

Tdpi 540 Rpm
Ipto 540 Rpm
Tdffi 540 Rpm

30-120

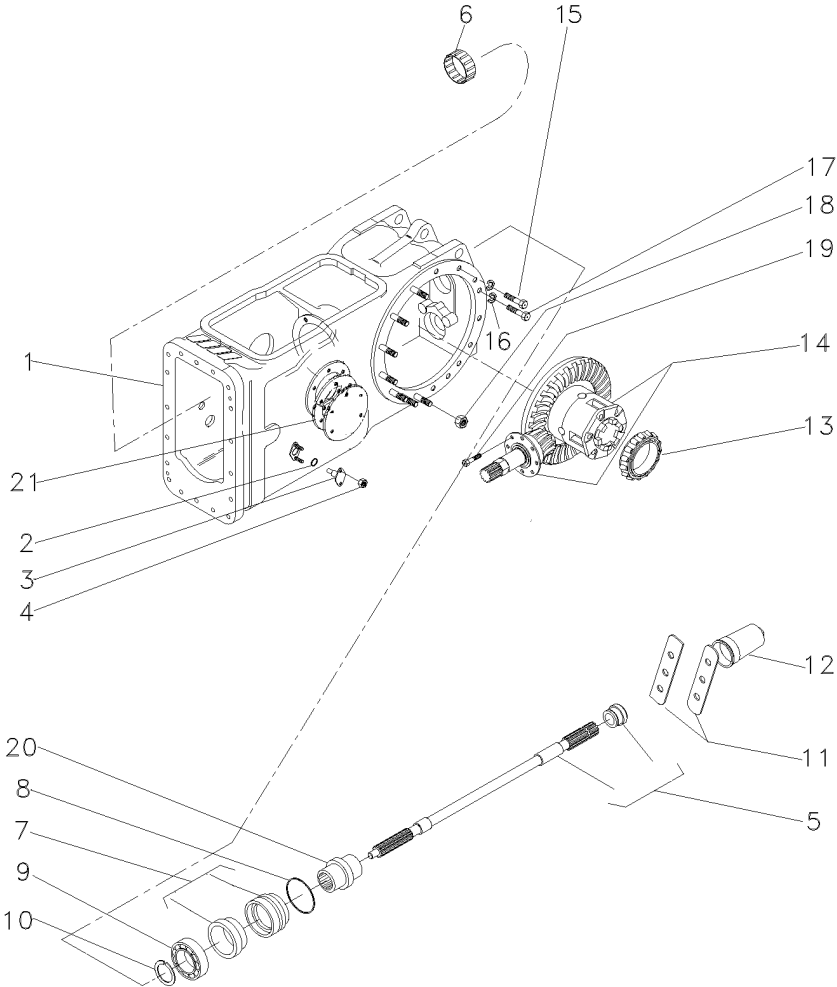

- 1 048005N1
- 2 851258M1
- 3 898643M1
- 4 353916X1
- 5 3599003M92
- 6 195453M1
- 7 3611134M93
- 8 1004633M1
- 9 391162X1
- 10 831581M1
- 11 3149348M1
- 12 035678T1
- 13 1850909M91
- 14 035426N1
- 15 354648X1
- 16 353439X1
- 17 377622X1
- 18 353437X1
- 19 899199M1
- 20 532898M1
- 21 181217M1

30-100 No

30-125 No

1 CARÇAÇA	HOUSING	ALOJAMIENTO
2 ANEL "O"	O RING	JUNTA TORICA
2 PINO	PIN	PASADOR
4 PORCA	NUT	TUERCA
1 EIXO	SHAFT	ARBOL
1 ROLAMENTO AGULHA	BEARING NEEDLE	COJINETA AGUJAS
1 LUVA	SLEEVE	MANCHA
1 ANEL "O"	O RING	JUNTA TORICA
1 ROLAMENTO	BEARING	COJINETE
1 ANEL TRAVA	CIRCLIP	CIRCULITO
2 CHAPA	PLATE	CHAPA
1 TAMPA	COVER	CUBIERTA
1 CJ. ROLAMENTO	BEARING ASSY	RODAMIENTO RAD
1 DIFERENCIAL	DIFFERENTIAL	DIFERENCIAL
2 PARAFUSO	BOLT	PERNO
2 ARRUELA	WASHER	ARANDELA
2 PARAFUSO	BOLT	PERNO
18 PORCA	NUT	TUERCA
6 PARAFUSO	BOLT	PERNO
1 LUVA	SLEEVE	MANCHA
1 JUNTA	GASKET	EMPAQUETADURA.

Pinhão E Diferencial
Pinion And Differential
Piñon Y Diferencial

30-125

- 1 3147511M93
- 2 4200008M91
- 3 1481423M94

- 30-130 No
- 9/35
- 30-115 No

- 1 FLANGE
- 1 COROA E PINHÃO
- 1 C.J. DIFERENCIAL

- FLANGE
- KIT, BEVEL GEAR
- KIT,DIFFERENTIAL

- PLETINA
- CORONA Y PINON
- JGO.DIFERENCIAL.

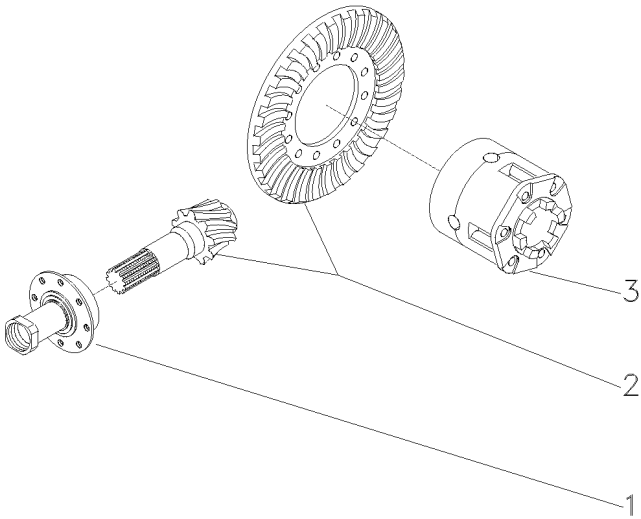

Flange E Pinhão
Flange And Pinion
Pletina Y Piñon

30-130

- 1 196097M1
- 2 3176710M91
- 3 507565M91
- 5 1661065M2
- 6 3176708M91
- 7 3612442M1

- | | | |
|-------------|---------|-----------------|
| 1 ANEL | RING | ARO |
| 1 ROLAMENTO | BEARING | COJINETE |
| 1 FLANGE | FLANGE | PLETINA |
| 1 ESPAÇADOR | SPACER | PIEZA DISTANCIA |
| 1 ROLAMENTO | BEARING | COJINETE |
| 2 ROLETE | ROLLER | RODILLO |

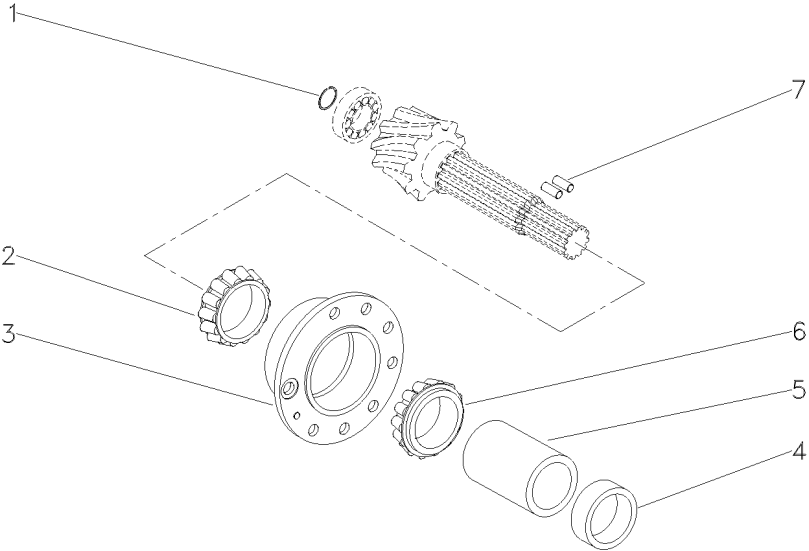

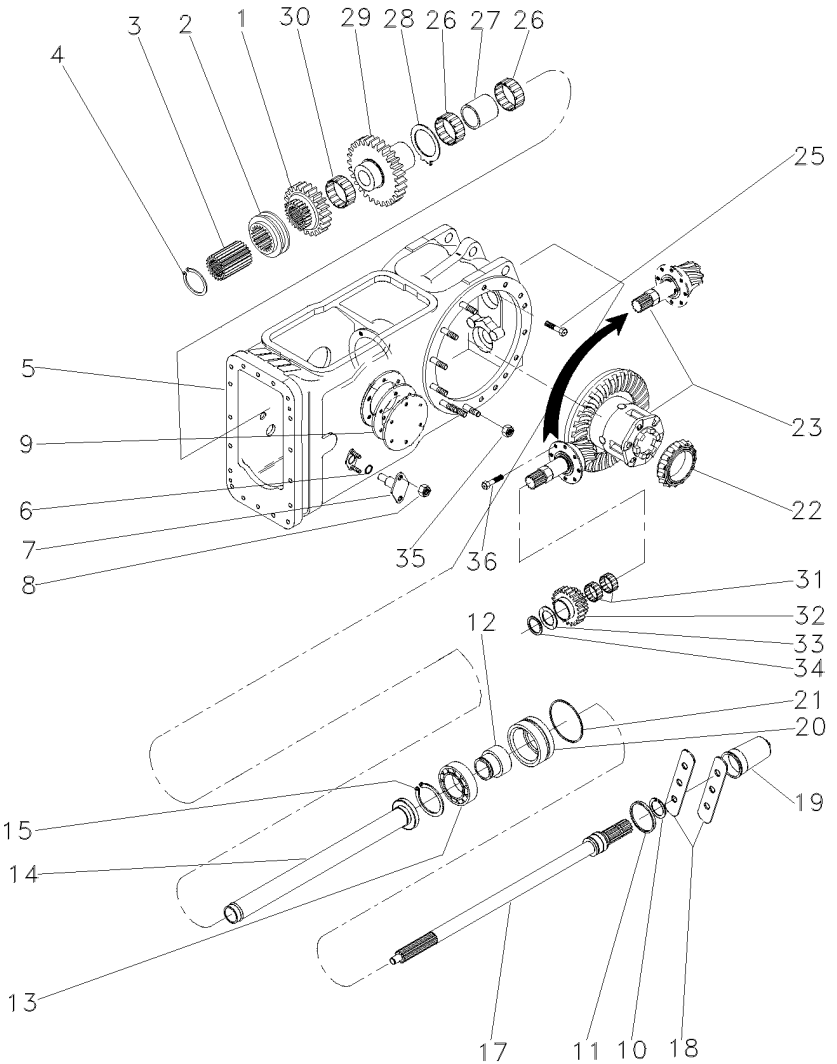

- 1 1660713M1
- 2 532889M1
- 3 532891M1
- 4 352699X1
- 5 048005N1
- 6 851258M1
- 7 898643M1
- 8 353916X1
- 9 181217M1
- 10 1662726M1
- 11 3008359X1
- 12 3598999M1
- 13 391162X1
- 14 532877M92
- 15 831581M1
- 17 3599000M1
- 18 3149348M1
- 19 035678T1
- 20 3611134M93
- 21 1004633M1
- 22 1850909M91
- 23 035290N1
- 25 377622X1
- 26 022199T1
- 27 532876M2
- 28 1663312M2
- 29 1679306M1
- 30 842921M1
- 31 842922M1
- 32 1679310M1
- 33 532882M1
- 34 339470X1
- 35 353437X1
- 36 899199M1

30-100 No

540/1000 RPM

30-105 No

- 1 ENGRENAGEM
- 1 COLAR
- 1 CUBO
- 1 ANEL TRAVA
- 1 CARÇAÇA
- 2 ANEL "O"
- 2 PINO
- 4 PORCA
- 1 JUNTA
- 1 ANEL TRAVA
- 1 ANEL "O"
- 1 LUVA
- 1 ROLAMENTO
- 1 TUBO
- 1 ANEL TRAVA
- 1 EIXO
- 2 CHAPA
- 1 TAMPA
- 1 LUVA
- 1 ANEL "O"
- 1 CJ. ROLAMENTO
- 1 DIFERENCIAL
- 2 PARAFUSO
- 2 ROLAMENTO
- 1 ESPAÇADOR
- 1 ARRUELA
- 1 ENGRENAGEM
- 1 ROLAMENTO
- 2 ROLAMENTO
- 1 ENGRENAGEM
- 1 ARRUELA
- 1 ANEL
- 18 PORCA
- 6 PARAFUSO

- GEAR
- COLLAR
- HUB
- CIRCLIP
- HOUSING
- O RING
- PIN
- NUT
- GASKET
- CIRCLIP
- O RING
- SLEEVE
- BEARING
- PIPE
- CIRCLIP
- SHAFT
- PLATE
- COVER
- SLEEVE
- O RING
- BEARING ASSY
- DIFFERENTIAL
- BOLT
- BEARING
- SPACER
- WASHER
- GEAR
- BEARING
- BEARING
- GEAR
- WASHER
- RING
- NUT
- BOLT

- ENGRANAJE
- COLLAR
- CUBO
- CIRCULITO
- ALOJAMIENTO
- JUNTA TORICA
- PASADOR
- TUERCA
- EMPAQUETADURA.
- CIRCULITO
- JUNTA TORICA
- MANCHA
- COJINETE
- CANO
- CIRCULITO
- ARBOL
- CHAPA
- CUBIERTA
- MANCHA
- JUNTA TORICA
- RODAMIENTO RAD.
- DIFERENCIAL
- PERNO
- COJINETE
- PIEZA DISTANCIA
- ARANDELA
- ENGRANAJE
- COJINETE
- COJINETE
- ENGRANAJE
- ARANDELA
- ARO
- TUERCA
- PERNO

Carcaça Central
Middle Body
Carcaza Central

540 Rpm
540 Rpm
540 Rpm

30-140

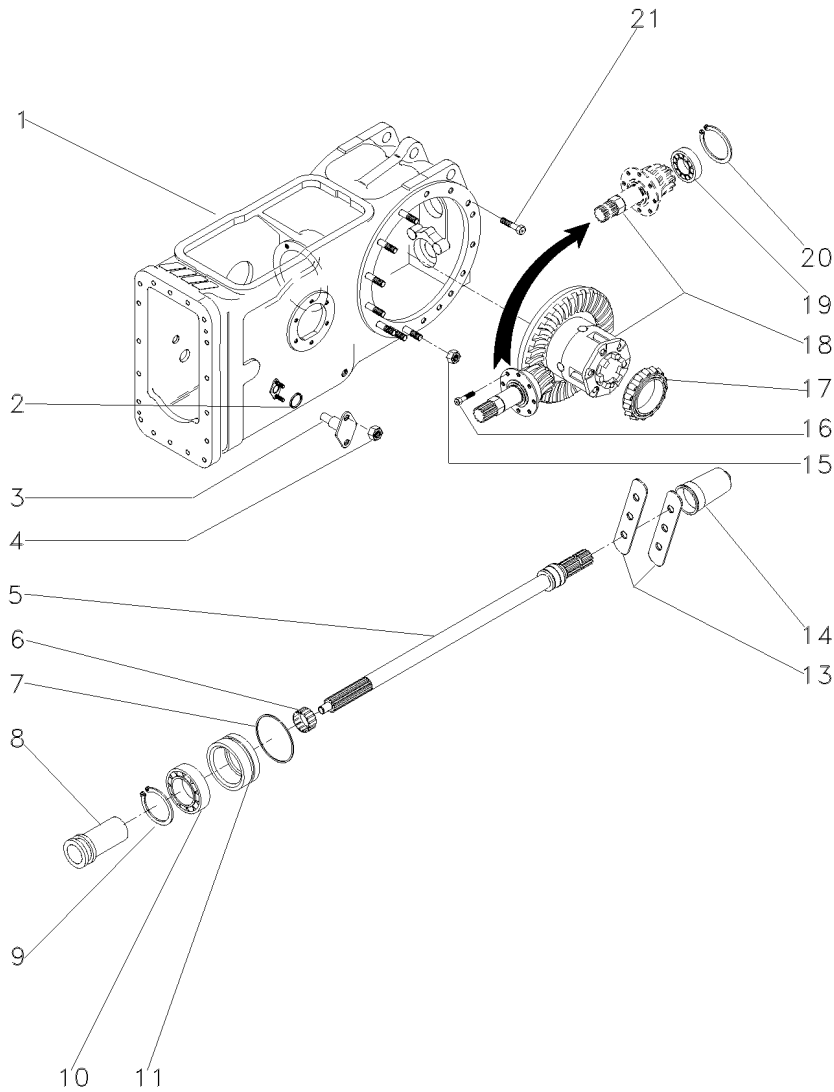

- 1 071166N1
- 2 851258M1
- 3 898643M1
- 4 353916X1
- 5 3599003M92
- 6 195453M1
- 7 1004633M1
- 8 532898M1
- 9 831581M1
- 10 391162X1
- 11 3611134M93
- 13 3149348M1
- 14 035678T1
- 15 353437X1
- 16 899199M1
- 17 1850909M91
- 18 035426N1
- 19 834733M1
- 20 196097M1
- 21 377622X1
- 21 354648X1
- 21 353439X1

30-145 No

30-150 No

30-125 No

- | | | |
|--------------------|----------------|-----------------|
| 1 CJ. CARCAÇA | HOUSE ASSY | CONJ. CARTER |
| 2 ANEL "O" | O RING | JUNTA TORICA |
| 2 PINO | PIN | PASADOR |
| 4 PORCA | NUT | TUERCA |
| 1 EIXO | SHAFT | ARBOL |
| 1 ROLAMENTO AGULHA | BEARING NEEDLE | COJINETA AGUJAS |
| 1 ANEL "O" | O RING | JUNTA TORICA |
| 1 LUVA | SLEEVE | MANCHA |
| 1 ANEL TRAVA | CIRCLIP | CIRCULITO |
| 1 ROLAMENTO | BEARING | COJINETE |
| 1 LUVA | SLEEVE | MANCHA |
| 2 CHAPA | PLATE | CHAPA |
| 1 TAMPA | COVER | CUBIERTA |
| 18 PORCA | NUT | TUERCA |
| 6 PARAFUSO | BOLT | PERNO |
| 1 CJ. ROLAMENTO | BEARING ASSY | RODAMIENTO RAD |
| 1 DIFERENCIAL | DIFFERENTIAL | DIFERENCIAL |
| 1 ROLAMENTO | BEARING | COJINETE |
| 1 ANEL | RING | ARO |
| 2 PARAFUSO | BOLT | PERNO |
| 2 PARAFUSO | BOLT | PERNO |
| 2 ARRUELA | WASHER | ARANDELA |

Eixo Da Tdp
Pto Shaft
Eje Toma De Fuerza

30-145

- 1 072295P1
- 2 1871628M1

1 COLAR	COLLAR	COLLAR
1 EIXO	SHAFT	ARBOL

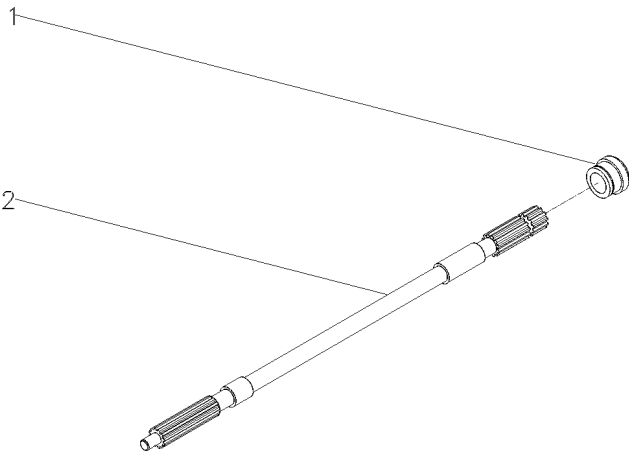

Luva/Anel
Pto Seal
Sello De Tdf

30-150

- 1 3699801M1
- 2 3599002M2

- 1 RETENTOR
- 1 LUVA

- OIL SEAL
- SLEEVE

- BUJE RETENACEITE
- MANCHA

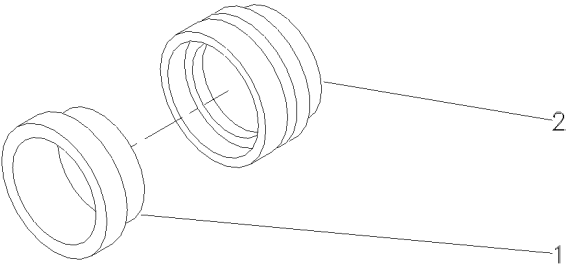

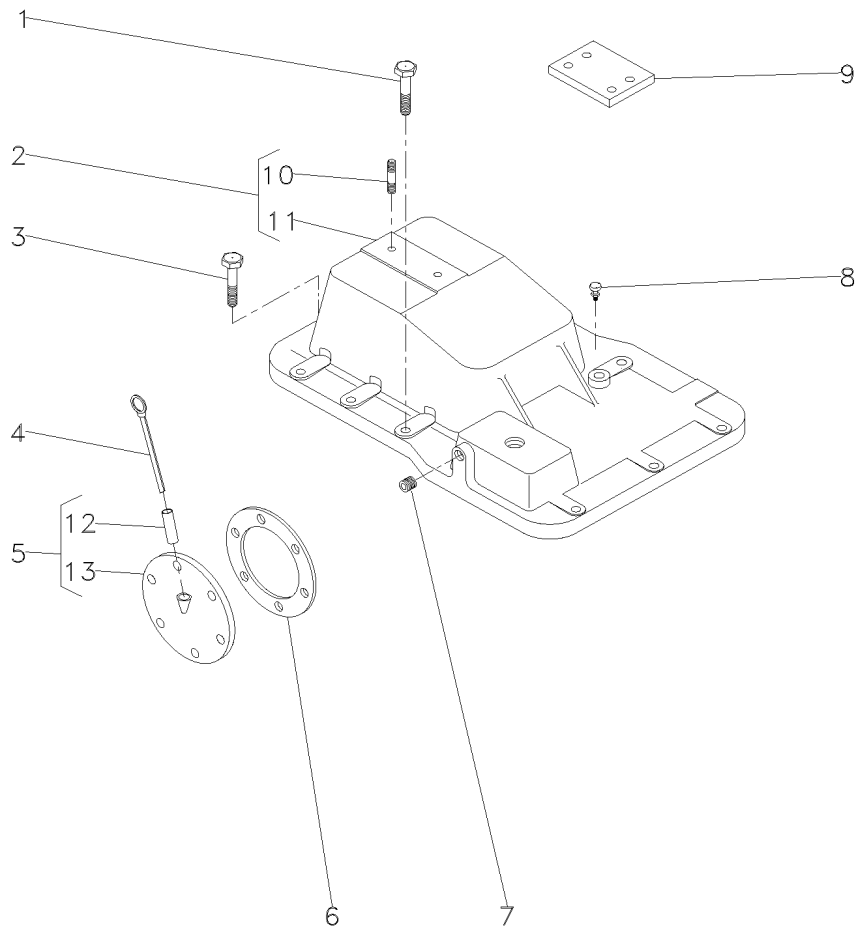

1	058281P1		5	PARAFUSO	BOLT	PERNO
2	3145272M92		1	TAMPA	COVER	CUBIERTA
3	058287P1		8	PARAFUSO	BOLT	PERNO
4	1665962M91		1	VARETA	ROD	VARILLA
5	181218M91		1	CJ. TAMPA	KIT, COVER	JUEGO DE TAPA
6	181217M1		1	JUNTA	GASKET	EMPAQUETADURA
7	195387M1		2	BUJÃO	PLUG	TAPON
8	182099M91		1	RESPIRO	BREATHER	RESPIRADERO
9	022747P1		2	PLACA	PLATE	PLATO
10	3146844M1	2	1	PRISIONEIRO	STUD	ESPARRAGO
11	3145276M1	2	1	TAMPA	COVER	CUBIERTA
12	898207M1	5	1	TUBO	PIPE	CANO
13	181219M1	5	1	TAMPA	COVER	CUBIERTA

Cj. Tampa
Cover
Tapa

30-160

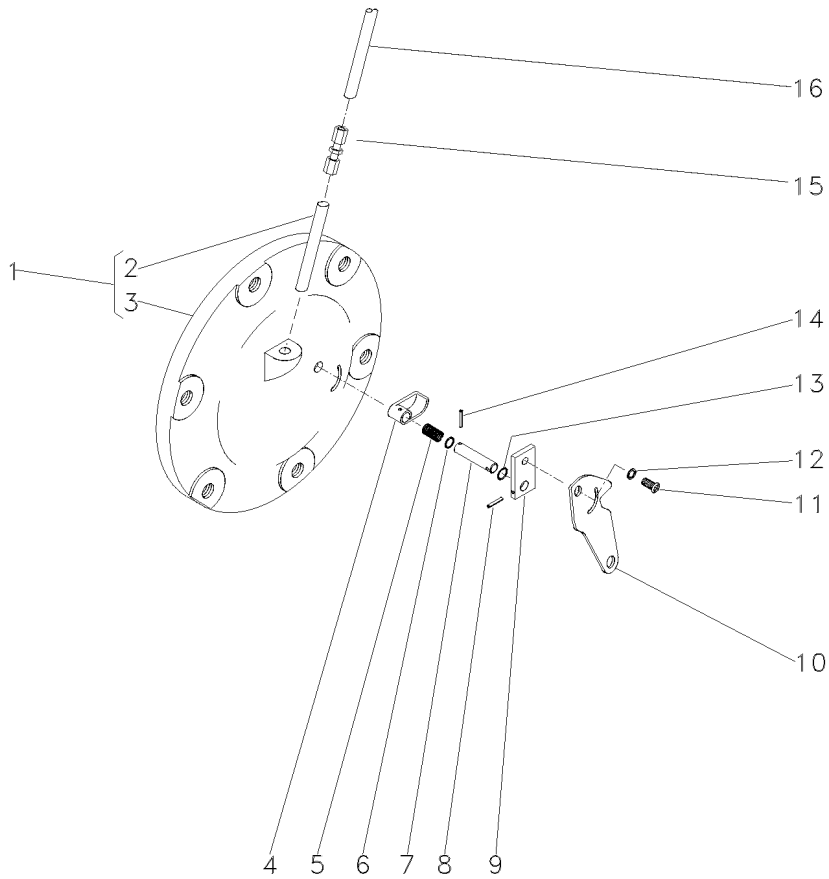

- 1 063254N2
- 2 049179P1
- 3
- 4 1869134M2
- 5 1869136M1
- 6 1001833M1
- 7 1869407M1
- 8 357616X1
- 9 1869408M1
- 10 3147360M1
- 11 1869138M1
- 12 353753X1
- 13 377426X1
- 14 2801719M1
- 15 3412001M91
- 16 046213P1

- 1
- 1 065247N1

- 1 CJ. TAMPA
- 1 TUBO
- 1 TAMPA
- 1 ATUADOR
- 1 MOLA
- 1 ANEL "O"
- 1 EIXO
- 1 PINO
- 1 PLACA
- 1 ALAVANCA
- 1 PARAFUSO
- 1 ARRUELA
- 1 ANEL TRAVA
- 1 PINO
- 1 CONEXÃO
- 1 TUBO

- KIT, CAP
- PIPE
- COVER
- ACTUATOR
- SPRING
- O RING
- SHAFT
- PIN
- PLATE
- LEVER
- BOLT
- WASHER
- CIRCLIP
- PIN
- CONNECTION
- PIPE

- JUEGO DE TAPON
- CANO
- CUBIERTA
- ACTUADOR
- RESORTE
- JUNTA TORICA
- ARBOL
- PASADOR
- PLATO
- PALANCA
- PERNO
- ARANDELA
- CIRCULITO
- PASADOR
- CONEXION
- CANO

Fixação Tampas Laterais
Couver Fixation
Fixacion Tapa

30-165

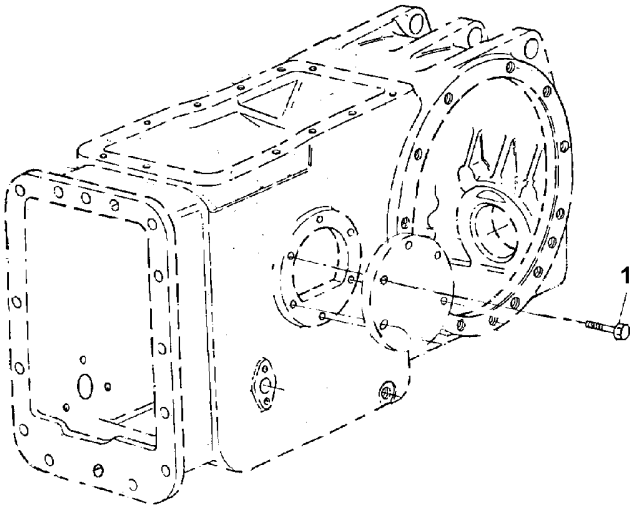

1 353698X1

12 PARAFUSO

BOLT

PERNO

Eixo Da Tomada De Força
Power Take-Off Shaft
Eje De La Toma De Fuerza

1000 Rpm
1000 Rpm
1000 Rpm

30-170

1 3610936M1 1000RPM 1 EIXO SHAFT ARBOL

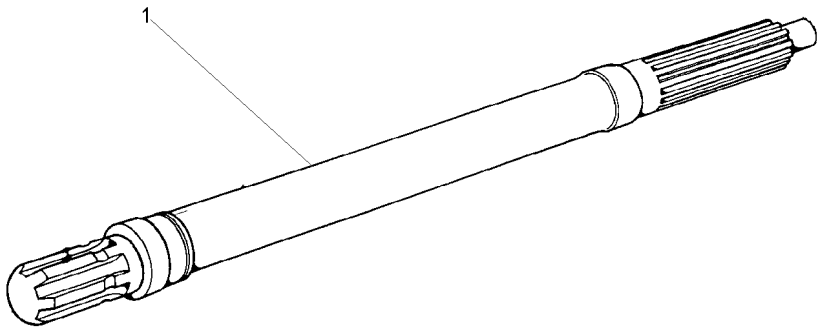

Redução Final Traseira
Rear Final Drive
Reduccion Final Trasera

30-175

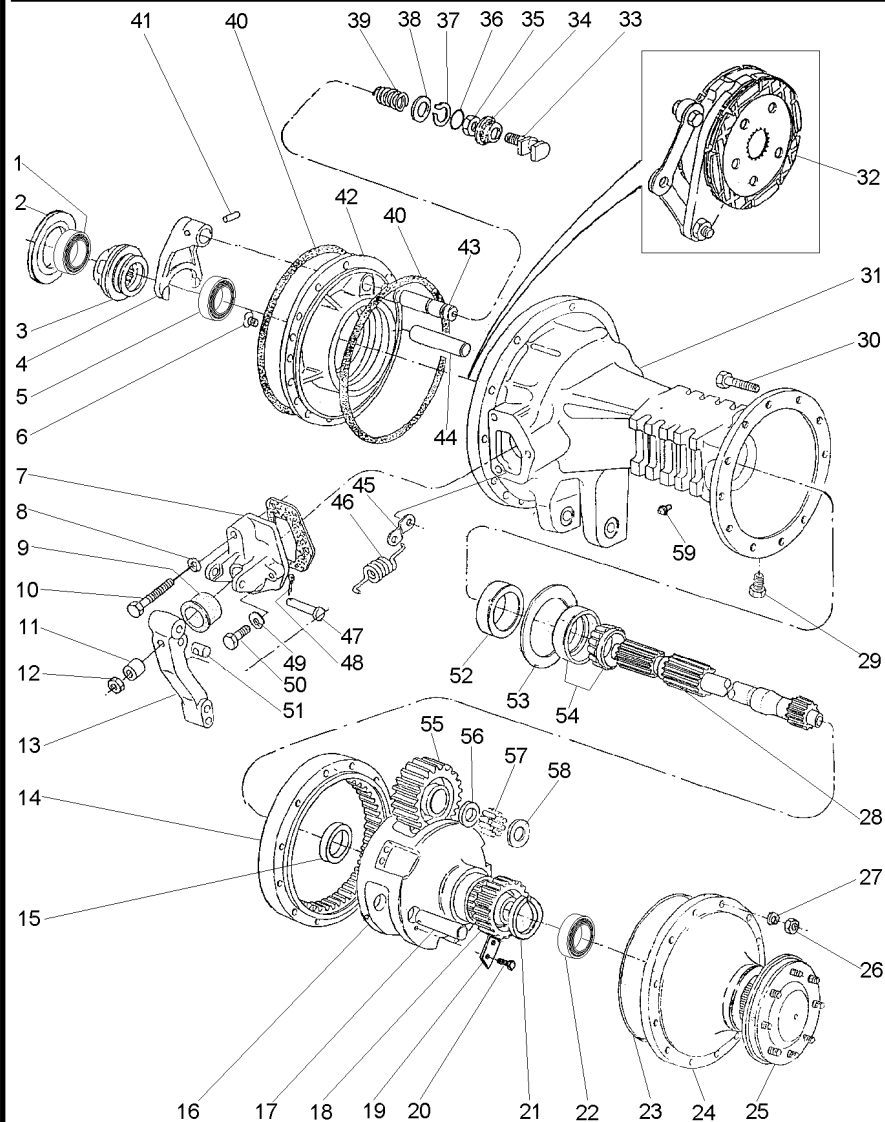

- 1 185775M1
- 2 187689M1
- 2 521401M1
- 2 892170M1
- 2 892171M1
- 2 892172M1
- 2 892173M1
- 3 897003M3
- 4 906807M1
- 5 1851533M91
- 6 034013P1
- 7 1860970M1
- 7 3409713M1
- 8 353434X1
- 9 1860959M1
- 10 354269X1
- 11 1865002M1
- 12 330797X1
- 13 046808P1
- 14 1692735M2
- 15 894778M1
- 16 022515P3
- 17 516390M1
- 18 1692737M1
- 19 189765M2
- 20 3148503M2
- 21 022351P1
- 22 1860503M92
- 24 022353N1
- 25 022354N3
- 26 338600X1
- 27 353432X1
- 28 3585915M1
- 29 2412X
- 30 338598X1
- 31 3147506M2
- 31 052594P2
- 32 3148715M91
- 33 1865014M1
- 34 906811M1
- 35 353426X1
- 36 851258M1
- 37 358950X1
- 38 1864764M1
- 39 906808M1
- 40 1860838M2
- 41 420407M1
- 42 1860881M1
- 42 1860884M1
- 43 1864763M1

- 0.73/0.78MM
- 0.60/0.66MM
- 1.24/1.29MM
- 1.11/1.16MM
- 0.99/1.04MM
- 0.86/0.91MM



- 30-180 No
- 30-185 No



- 30-190 No



- | | | |
|--------------------|------------|-----------------|
| 1 CONE | CONE | CONO |
| X CALÇO | SHIM | CALCE |
| X CALÇO | SHIM | CALCE |
| X CALÇO | SHIM | CALCE |
| X CALÇO | SHIM | CALCE |
| X CALÇO | SHIM | CALCE |
| X CALÇO | SHIM | CALCE |
| 1 LUVA | SLEEVE | MANCHA |
| 1 GARFO | FORK | HORQUILLA |
| 1 ROLAMENTO | BEARING | COJINETE |
| 4 PARAFUSO | BOLT | PERNO |
| 1 SUPORTE | BRACKET | SOPORTE |
| 1 SUPORTE | BRACKET | SOPORTE |
| 2 ARRUELA | WASHER | ARANDELA |
| 2 CAPA | CAP | TAPA |
| 2 PARAFUSO | BOLT | PERNO |
| 2 ESPAÇADOR | SPACER | PIEZA DISTANCIA |
| 2 PORCA | NUT | TUERCA |
| 2 ALAVANCA | LEVER | PALANCA |
| 2 COROA | SPROCKET | RUEDA DE CADENA |
| 2 BUCHA | BUSH | CASQUILLO |
| 2 PORTA ENGRENAGEM | CARRIER | PORTADOR |
| 6 EIXO | SHAFT | ARBOL |
| 2 ENGRENAGEM | GEAR | ENGRANAJE |
| 6 TRAVA | LOCK | RETENEDOR |
| 6 PARAFUSO | BOLT | PERNO |
| 2 ANEL TRAVA | CIRCLIP | CIRCULITO |
| 2 ROLAMENTO | BEARING | COJINETE |
| 2 C.J. TAMPA | KIT, COVER | JUEGO DE TAPA |
| 2 EIXO | SHAFT | ARBOL |
| 24 PORCA | NUT | TUERCA |
| 24 ARRUELA | WASHER | ARANDELA |
| 2 EIXO | SHAFT | ARBOL |
| 2 BUJÃO | PLUG | TAPON |
| 24 PARAFUSO | BOLT | PERNO |
| 1 CARÇAÇA | HOUSING | ALOJAMIENTO |
| 1 CARÇAÇA | HOUSING | ALOJAMIENTO |
| 2 C.J. FREIO | KIT, BRAKE | FRENOS JUEGO |
| 1 GARFO | FORK | HORQUILLA |
| 1 PROTETOR | PROTECTOR | PROTECTOR |
| 1 PORCA | NUT | TUERCA |
| 1 ANEL "O" | O RING | JUNTA TORICA |
| 1 ANEL TRAVA | CIRCLIP | CIRCULITO |
| 1 ARRUELA | WASHER | ARANDELA |
| 1 MOLA | SPRING | RESORTE |
| 4 ANEL "O" | O RING | JUNTA TORICA |
| 1 PINO | PIN | PASADOR |
| 1 PLACA | PLATE | PLATO |
| 1 PLACA | PLATE | PLATO |
| 1 EIXO | SHAFT | ARBOL |

T0260010

EC62Z002

C029202 E02 (1)

10/04

30-175

Redução Final Traseira
Rear Final Drive
Reduccion Final Trasera

30-175

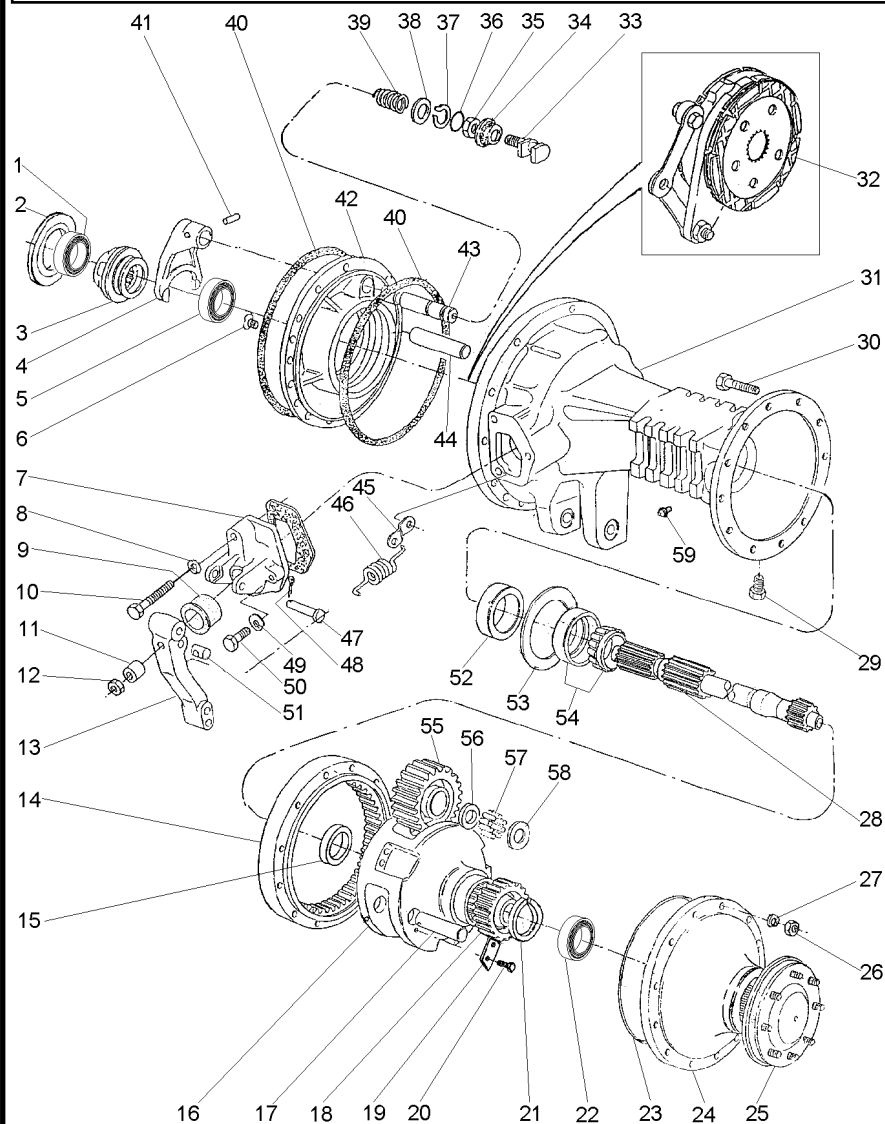

- 44 1860956M1
- 45 3699971M1
- 46 184171M1
- 47 363459X1
- 48 354059X1
- 49 353434X1
- 50 362455X1
- 51 1865003M1
- 52 1860954M1
- 53 894757M1
- 53 894758M1
- 53 894759M1
- 54 1881931M91
- 55 1692736M1
- 56 1686989M1
- 57 022323P1
- 58 516391M1
- 59 182099M91

- ▼ 0.05MM
- ▼ 0.10MM
- ▼ 0.15MM

- 2 EIXO
- 2 ALÇA
- 2 MOLA
- 2 PINO
- 2 CONTRAPINO
- 4 ARRUELA
- 4 PARAFUSO
- 2 PINO
- 2 RETENTOR
- X CALÇO
- X CALÇO
- X CALÇO
- 2 ROLAMENTO
- 6 PINHÃO
- 6 ARRUELA
- 240 ROLETE
- 12 ARRUELA
- 2 RESPIRO

- SHAFT
- STRAP
- SPRING
- PIN
- DOWEL
- WASHER
- BOLT
- PIN
- OIL SEAL
- SHIM
- SHIM
- SHIM
- BEARING
- PINION
- WASHER
- ROLLER
- WASHER
- BREATHER

- ARBOL
- FAJA
- RESORTE
- PASADOR
- CENTRAJE
- ARANDELA
- PERNO
- PASADOR
- BUJE RETENACEITE
- CALCE
- CALCE
- CALCE
- COJINETE
- PINON
- ARANDELA
- RODILLO
- ARANDELA
- RESPIRADERO

Tampa Da Redução Final
Final Drive Cover
Tapa Da Reduccion Final

30-180

- 1 022514P2
- 2 490075M1
- 3 022517P1

- 1 TAMPA
- 1 BUJÃO
- 1 RETENTOR

- COVER
- PLUG
- SEAL

- CUBIERTA
- TAPON
- RETEN

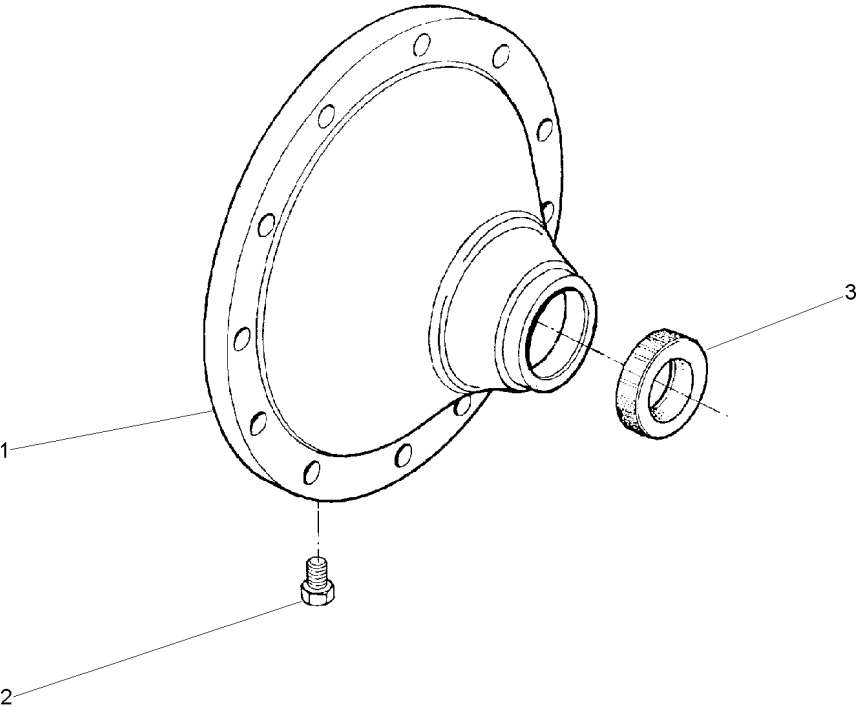

Semi-Árvore
Shaft-Half
Semieje

30-185

- 1 3412644M2
- 2 022415P3
- 3 894756M1

- 8 PARAFUSO
- 1 EIXO
- 1 ESPAÇADOR

- BOLT
- SHAFT
- SPACER

- PERNO
- ARBOL
- PIEZA DISTANCIA

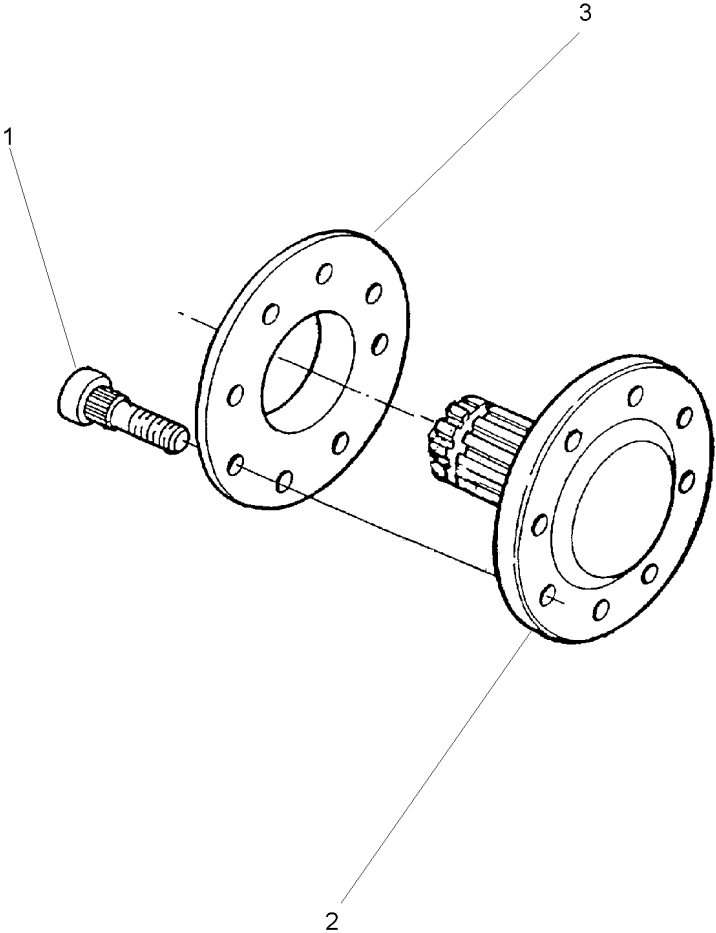

Freio
Brake
Freno

30-190

- 1 1861058M92
- 2 195348M1
- 3 354068X1
- 4 1861676M91

30-195 No
1.1/4X5/32

- 1 CJ. FREIO
- 1 PINO
- 1 CONTRAPINO
- 1 TIRANTE

KIT, BRAKE
PIN
DOWEL
ROD

FRENOS JUEGO
PASADOR
CENTRAJE
VARILLA

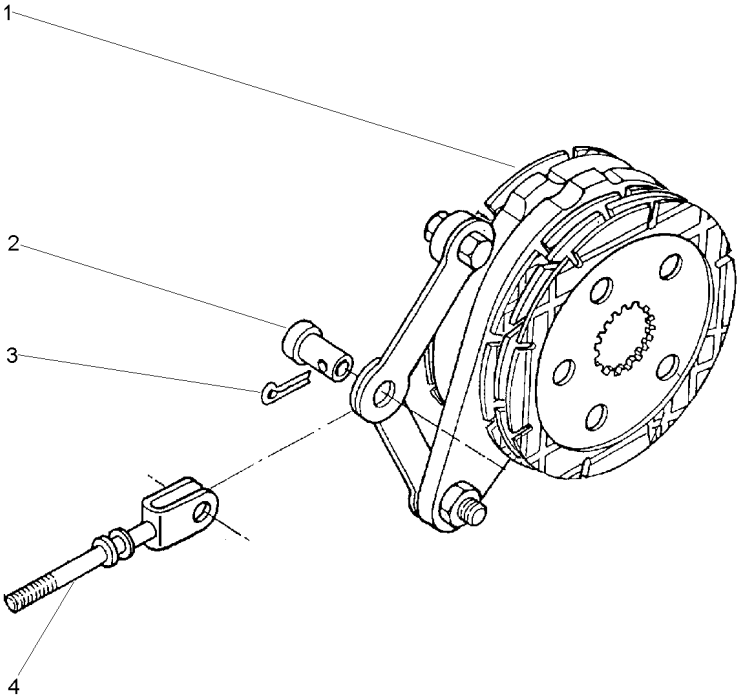

Freio
Brake
Freno

Comando E Disco
Drive Plate And Disc
Mando E Disco

30-195

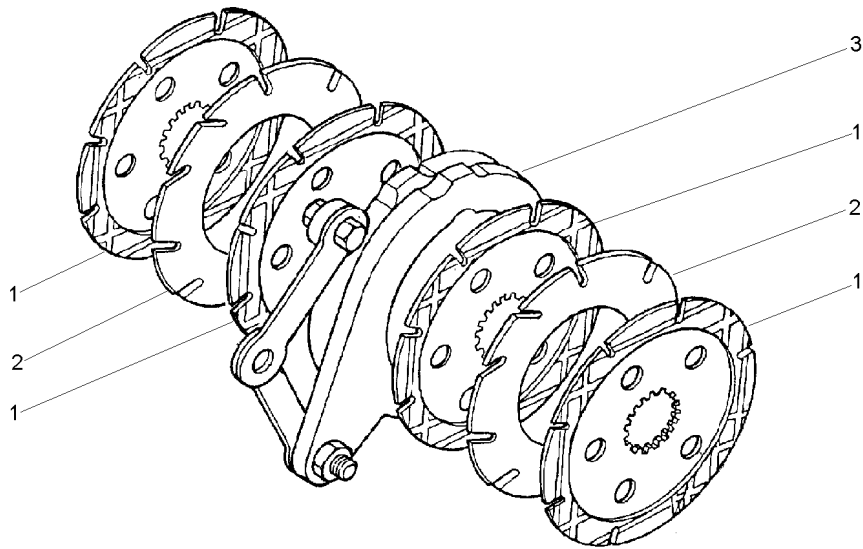

- 1 060429P2
- 2 035670T1
- 3 1860963M91

- 1860964M2
- 30-200 No

- 4 DISCO
- 2 DISCO
- 1 C.J. COMANDO

- DISC
- DISC
- KIT, ACTUATOR

- DISCO
- DISCO
- JUEGO ACTUADOR

Comando Do Freio
Brake Drive
Mando De Freno

30-200

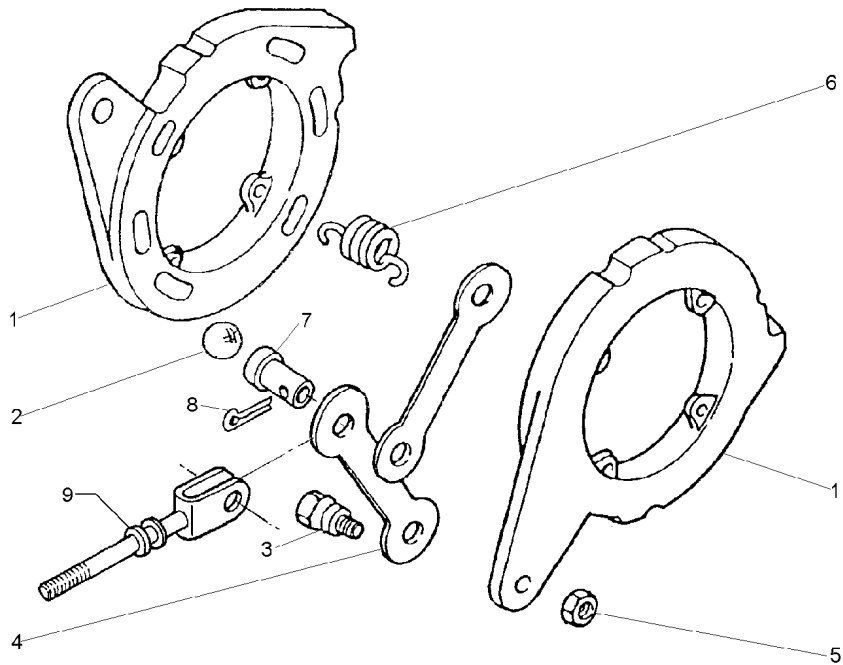

- 1
- 2 16779X
- 3 1481654M1
- 4 1481653M1
- 5 353438X1
- 6 1853148M1
- 7 195348M1
- 8 354068X1
- 9 1861676M91

- 1860963M92
- 1/2
- 1/2X20

- 2 DISCO
- 6 ESFERA
- 2 PARAFUSO
- 2 BRAÇO
- 2 PORCA
- 4 MOLA
- 1 PINO
- 1 CONTRAPINO
- 1 TIRANTE

- DISC
- BALL
- BOLT
- ARM
- NUT
- SPRING
- PIN
- DOWEL
- ROD

- DISCO
- BOLA
- PERNO
- BRAZO
- TUERCA
- RESORTE
- PASADOR
- CENTRAJE
- VARILLA

Viga Mestra E Barra De Tração
Master Beam And Drawbar
Viga Mestra Y Barra De Tiro

4 Rm
4 Wd
4 Rm

40-10

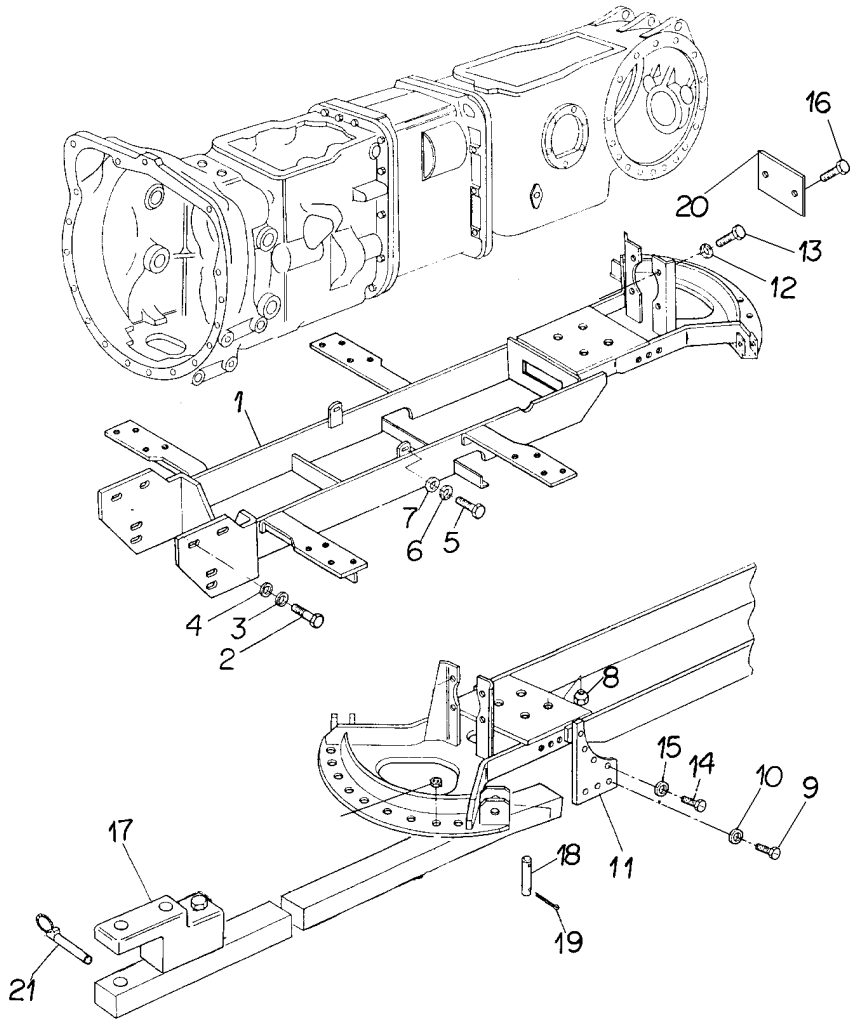

- 1 3589242M91
- 2 353726X1
- 3 3585377M1
- 4 353433X1
- 5 354277X1
- 6 353439X1
- 7 353758X1
- 8 909718M1
- 9 353726X1
- 10 353433X1
- 11 067052P1
- 12 353439X1
- 13 354277X1
- 14 354651X1
- 15 353439X1
- 16 040370P1
- 17 3147778M91
- 18 1482916M2
- 19 195708M1
- 20 3149348M1
- 21 810285M92

- 1 ESTRUTURA
- 2 PARAFUSO
- 2 ARRUELA
- 2 ARRUELA
- 2 PARAFUSO
- 2 ARRUELA
- 2 ARRUELA
- 4 PORCA
- 6 PARAFUSO
- 6 ARRUELA
- 2 CHAPA
- 4 ARRUELA
- 4 PARAFUSO
- 8 PARAFUSO
- 8 ARRUELA
- 2 PARAFUSO
- 1 BARRA DE TRAÇÃO
- 1 PINO
- 2 GRAMPO
- 2 CHAPA
- 1 PINO

- STRUCTURE
- BOLT
- WASHER
- WASHER
- BOLT
- WASHER
- WASHER
- NUT
- BOLT
- WASHER
- PLATE
- WASHER
- BOLT
- SCREW
- WASHER
- BOLT
- DRAWBAR
- PIN
- CRAMP
- PLATE
- PIN

- ESTRUTURA
- PERNO
- ARANDELA
- ARANDELA
- PERNO
- ARANDELA
- ARANDELA
- TUERCA
- PERNO
- ARANDELA
- CHAPA
- ARANDELA
- PERNO
- TORNILLO
- ARANDELA
- PERNO
- BARRA DE TIRO
- PASADOR
- PASADOR
- CHAPA
- PASADOR

Viga Mestra E Barra De Tração
Master Beam And Drawbar
Viga Mestra Y Barra De Tiro

2 Rm
2 Wd
2 Rm

40-15

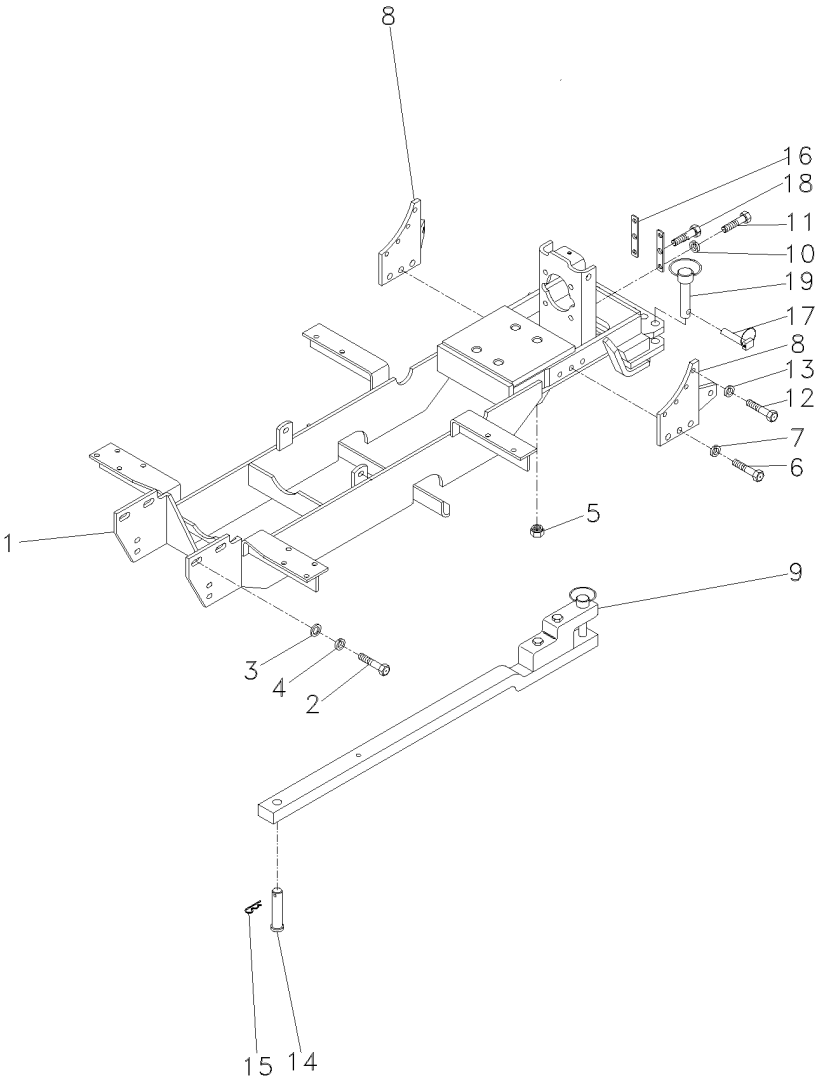

- 1 3589242M91
- 2 353726X1
- 3 3585377M1
- 4 353433X1
- 5 909718M1
- 6 353726X1
- 7 353433X1
- 8 067052P1
- 9 3147778M91
- 10 353439X1
- 11 354277X1
- 12 354651X1
- 13 353439X1
- 14 1482916M2
- 15 195708M1
- 16 3149348M1
- 17 810285M92
- 18 040370P1
- 19 036435N1

1	ESTRUTURA	STRUCTURE	ESTRUTURA
2	PARAFUSO	BOLT	PERNO
2	ARRUELA	WASHER	ARANDELA
2	ARRUELA	WASHER	ARANDELA
4	PORCA	NUT	TUERCA
6	PARAFUSO	BOLT	PERNO
6	ARRUELA	WASHER	ARANDELA
2	CHAPA	PLATE	CHAPA
1	BARRA DE TRAÇÃO	DRAWBAR	BARRA DE TIRO
4	ARRUELA	WASHER	ARANDELA
4	PARAFUSO	BOLT	PERNO
8	PARAFUSO	SCREW	TORNILLO
8	ARRUELA	WASHER	ARANDELA
1	PINO	PIN	PASADOR
2	GRAMPO	CRAMP	PASADOR
2	CHAPA	PLATE	CHAPA
3	PINO	PIN	PASADOR
2	PARAFUSO	BOLT	PERNO
2	PINO	PIN	PASADOR

Viga Mestra E Barra De Tração
Master Beam And Drawbar
Viga Mestra Y Barra De Tiro

40-20

Sem Levante
Without Lift
Sin Levante

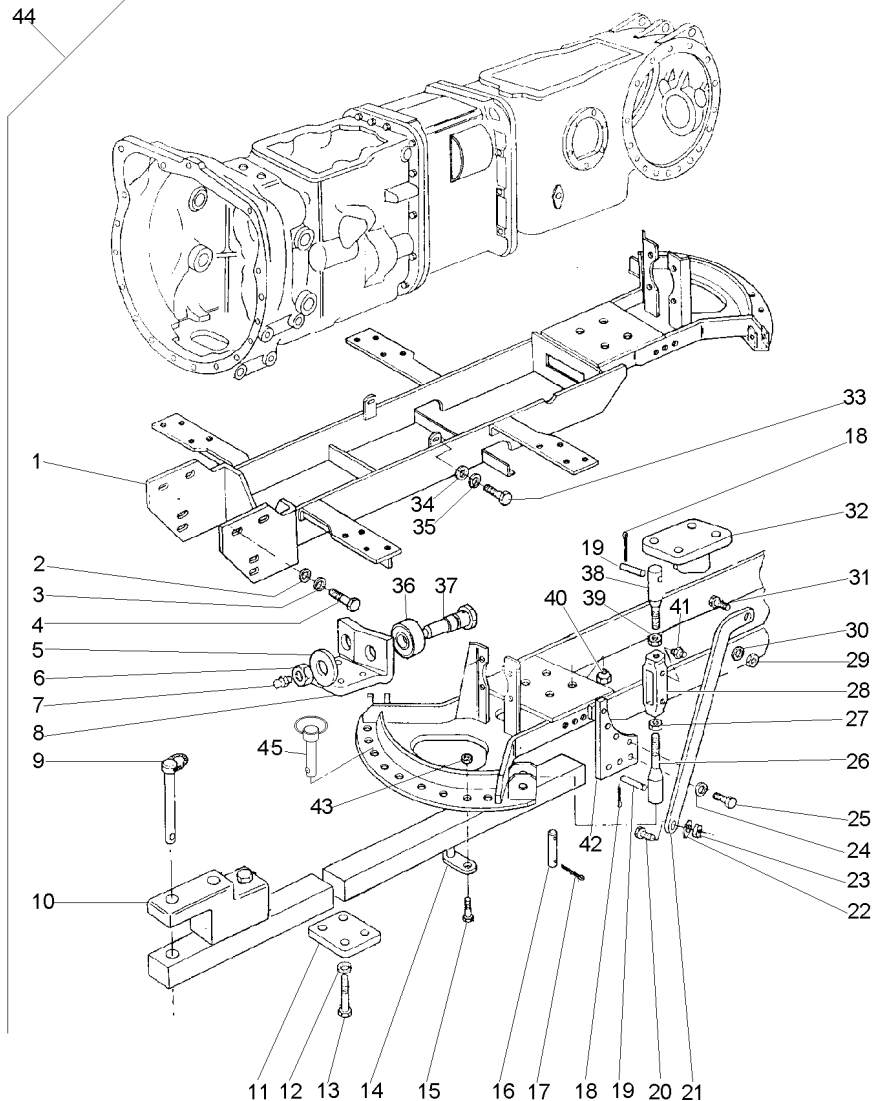

1	059099S1	44
2	353433X1	44
3	3585377M1	44
4	353726X1	44
5	353443X1	44
6	375115X1	44
7	MP1056	44
8	1482918M1	44
9	3146131M92	44
10	2800014M92	44
11	1482917M1	44
12	353433X1	44
13	354290X1	44
16	1482916M2	44
17	195708M1	44
20	353613X1	44
22	353433X1	44
23	353427X1	44
24	353439X1	44
25	354651X1	44
26	1482919M91	44
27	490532M1	44
28	490521M3	44
29	353435X1	44
30	353440X1	44
31	490481M1	44
32	3149348M1	44
33	354277X1	44
34	353758X1	44
35	353439X1	44
36	762234M2	44
37	762235M1	44
38	1482922M91	44
39	375100X1	44
40	909718M1	44
41	13811X1	44
42	067052P1	44
44		44
45	036435N1	44

40-65 No

40-50 No

40-55 No

3410380M91

1	VIGA	BEAM	VIGA
2	ARRUELA	WASHER	ARANDELA
2	ARRUELA	WASHER	ARANDELA
2	PARAFUSO	BOLT	PERNO
2	ARRUELA	WASHER	ARANDELA
2	PORCA	NUT	TUERCA
1	GRAXEIRA	GREASER	ENGRASADOR
1	SUORTE	BRACKET	SOPORTE
1	PINO	PIN	PASADOR
1	BARRA DE TRAÇÃO	DRAWBAR	BARRA DE TIRO
1	PLACA	PLATE	PLATO
4	ARRUELA	WASHER	ARANDELA
4	PARAFUSO	BOLT	PERNO
1	PINO	PIN	PASADOR
2	GRAMPO	CRAMP	PASADOR
2	PARAFUSO	BOLT	PERNO
2	ARRUELA	WASHER	ARANDELA
2	PORCA	NUT	TUERCA
8	ARRUELA	WASHER	ARANDELA
8	PARAFUSO	SCREW	TORNILLO
2	CJ. TIRANTE	KIT, ROD	JUEGO DE BIELAS
2	PORCA	NUT	TUERCA
2	ARTICULAÇÃO	KNUCKLE	CHARNELA
2	PORCA	NUT	TUERCA
2	ARRUELA	WASHER	ARANDELA
2	PARAFUSO	BOLT	PERNO
2	CHAPA	PLATE	CHAPA
2	PARAFUSO	BOLT	PERNO
2	ARRUELA	WASHER	ARANDELA
2	ARRUELA	WASHER	ARANDELA
2	ROLETE	ROLLER	RODILLO
2	PINO	PIN	PASADOR
2	CJ. TIRANTE	KIT, ROD	JUEGO DE BIELAS
2	PORCA	NUT	TUERCA
4	PORCA	NUT	TUERCA
2	ENGRAXADEIRA	SHOES	ZAPATAS
2	CHAPA	PLATE	CHAPA
1	CJ. BARRA	KIT, DRAWBAR	JGO.BARRA TIRO
1	PINO	PIN	PASADOR

Viga Mestra E Barra De Tração
Master Beam And Drawbar
Viga Mestra Y Barra De Tiro

40-25

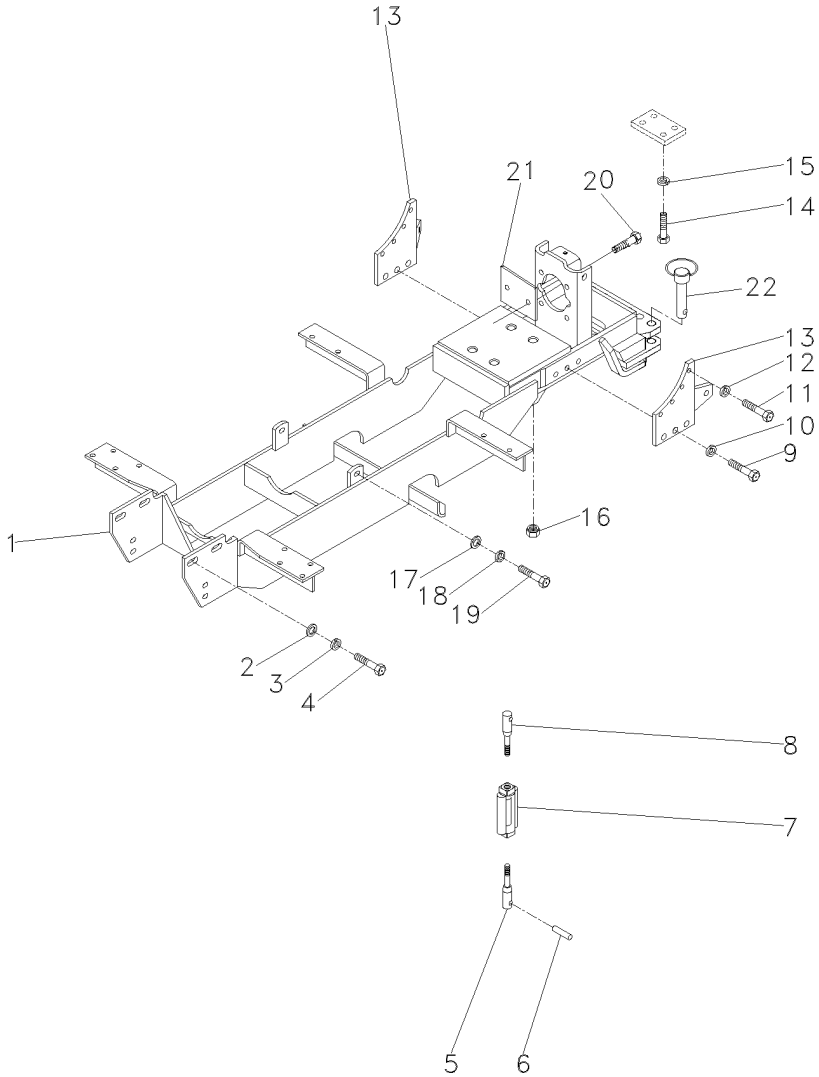

- 1 3589242M92
- 2 3585377M1
- 3 353433X1
- 4 353726X1
- 5 1482919M91
- 6 1482906M1
- 7 490521M3
- 8 1482922M91
- 9 353726X1
- 10 353433X1
- 11 354651X1
- 12 353439X1
- 14 354290X1
- 15 353433X1
- 16 909718M1
- 17 353758X1
- 18 353439X1
- 19 354277X1
- 20 040370P1
- 21 3149348M1
- 22 036435N1

40-50 No

40-55 No

- 1 VIGA
- 2 ARRUELA
- 2 ARRUELA
- 2 PARAFUSO
- 1 CJ. TIRANTE
- 1 PINO
- 1 ARTICULAÇÃO
- 1 CJ. TIRANTE
- 6 PARAFUSO
- 6 ARRUELA
- 8 PARAFUSO
- 8 ARRUELA
- 1 PARAFUSO
- 1 ARRUELA
- 4 PORCA
- 2 ARRUELA
- 2 ARRUELA
- 2 PARAFUSO
- 2 PARAFUSO
- 2 CHAPA
- 2 PINO

- BEAM
- WASHER
- WASHER
- BOLT
- KIT, ROD
- PIN
- KNUCKLE
- KIT, ROD
- BOLT
- WASHER
- SCREW
- WASHER
- BOLT
- WASHER
- NUT
- WASHER
- WASHER
- BOLT
- BOLT
- PLATE
- PIN

- VIGA
- ARANDELA
- ARANDELA
- PERNO
- JUEGO DE BIELAS
- PASADOR
- CHARNELA
- JUEGO DE BIELAS
- PERNO
- ARANDELA
- TORNILLO
- ARANDELA
- PERNO
- ARANDELA
- TUERCA
- ARANDELA
- ARANDELA
- PERNO
- PERNO
- CHAPA
- PASADOR

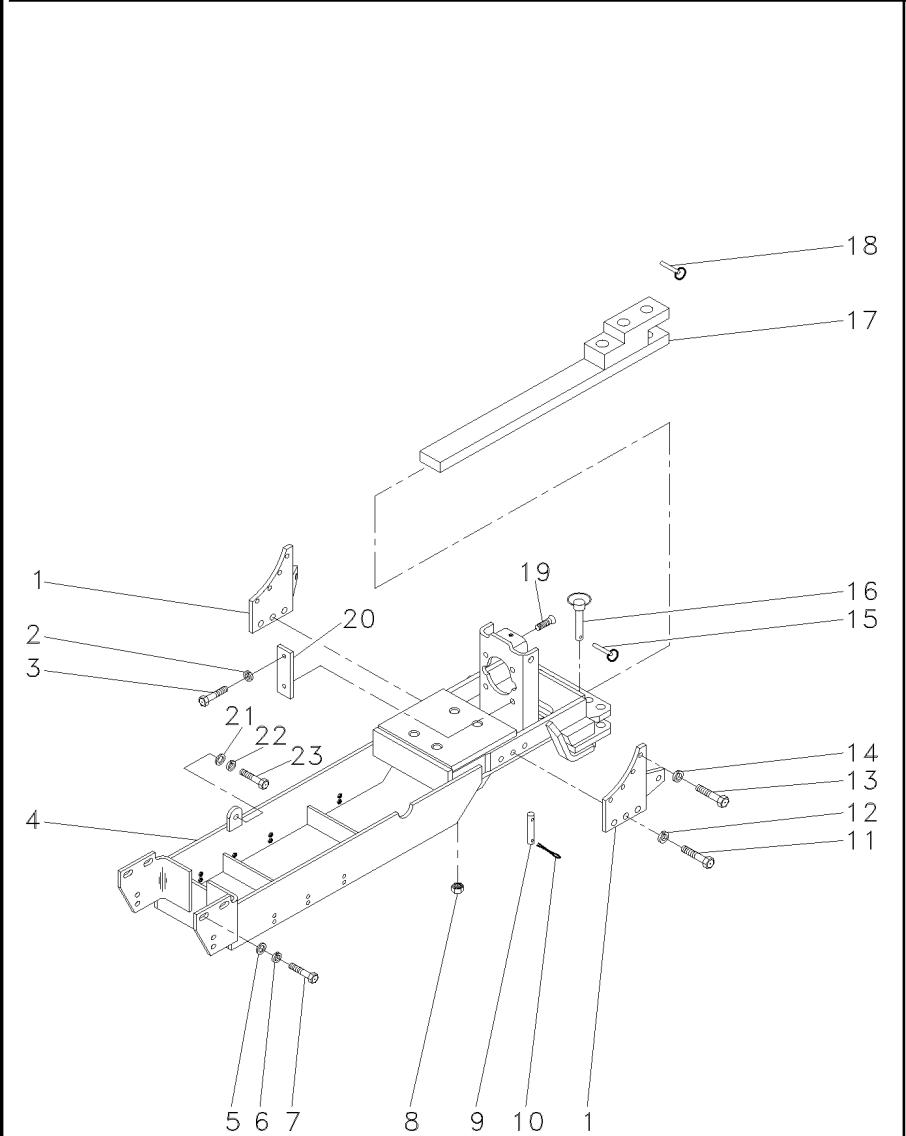

1	067052P1	2	CHAPA	PLATE	CHAPA
2	353439X1	4	ARRUELA	WASHER	ARANDELA
3	354277X1	4	PARAFUSO	BOLT	PERNO
4	059099S1	1	VIGA	BEAM	VIGA
5	353433X1	2	ARRUELA	WASHER	ARANDELA
6	3585377M1	2	ARRUELA	WASHER	ARANDELA
7	353726X1	2	PARAFUSO	BOLT	PERNO
8	909718M1	4	PORCA	NUT	TUERCA
9	1482916M2	1	PINO	PIN	PASADOR
10	195708M1	2	GRAMPO	CRAMP	PASADOR
11	353726X1	6	PARAFUSO	BOLT	PERNO
12	353433X1	6	ARRUELA	WASHER	ARANDELA
13	354651X1	8	PARAFUSO	SCREW	TORNILLO
14	353439X1	8	ARRUELA	WASHER	ARANDELA
15	810285M92	2	PINO	PIN	PASADOR
16	036435N1	2	PINO	PIN	PASADOR
17	3147778M91	1	BARRA DE TRAÇÃO	DRAWBAR	BARRA DE TIRO
18	810285M92	1	PINO	PIN	PASADOR
19	040370P1	2	PARAFUSO	BOLT	PERNO
20	3149348M1	2	CHAPA	PLATE	CHAPA
21	353439X1	2	ARRUELA	WASHER	ARANDELA
22	353758X1	2	ARRUELA	WASHER	ARANDELA
23	354277X1	2	PARAFUSO	BOLT	PERNO

40-60 No

Viga Mestra E Barra De Tração
Master Beam And Drawbar
Viga Mestra Y Barra De Tiro

40-35

Tanque Extra-Capacidade / 4rm
Tank Extra-Capacity / 4rm
Tanque Extra-Capacidad / 4rm

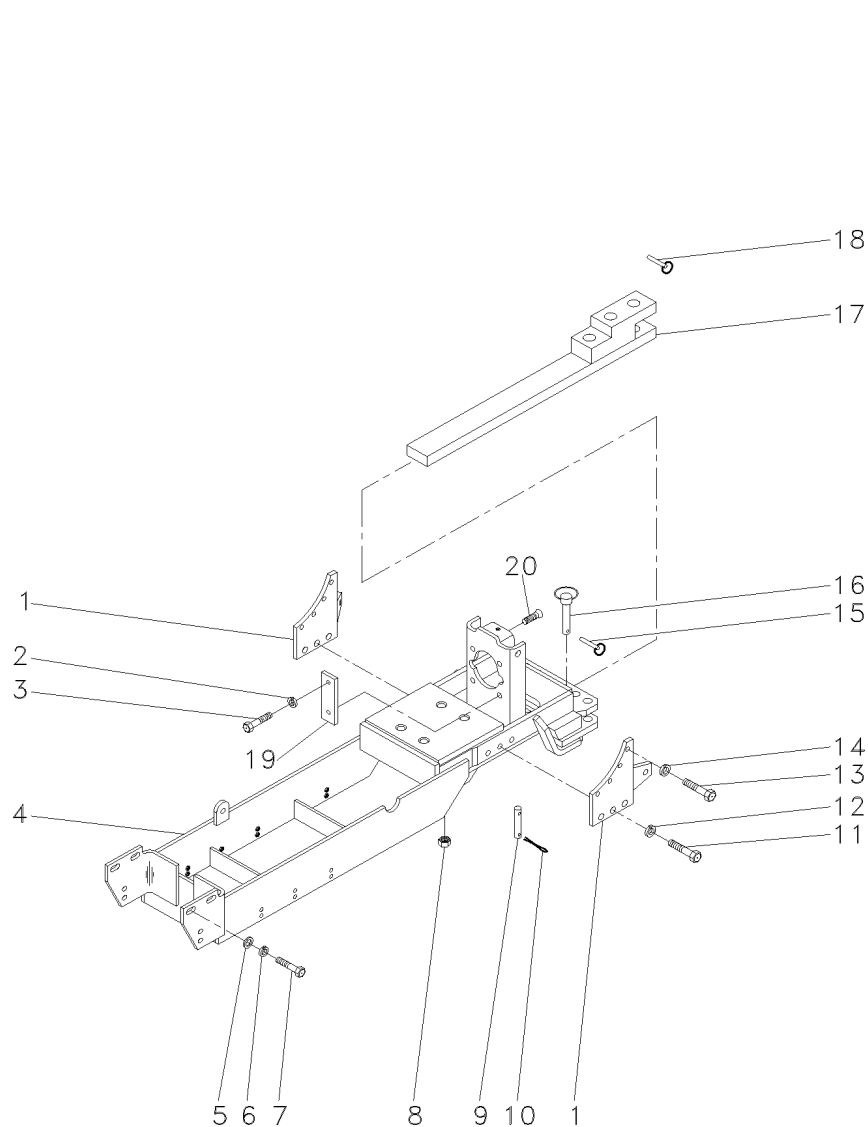

- 1 067052P1
- 2 353439X1
- 3 354277X1
- 4 059099S1
- 5 353433X1
- 6 3585377M1
- 7 353726X1
- 8 909718M1
- 9 1482916M2
- 10 195708M1
- 11 353726X1
- 12 353433X1
- 13 354651X1
- 14 353439X1
- 15 810285M92
- 16 036435N1
- 17 3147778M91
- 18 810285M92
- 19 3149348M1
- 20 040370P1

40-60 No

- | | | |
|-------------------|---------|---------------|
| 2 CHAPA | PLATE | CHAPA |
| 4 ARRUELA | WASHER | ARANDELA |
| 4 PARAFUSO | BOLT | PERNO |
| 1 VIGA | BEAM | VIGA |
| 2 ARRUELA | WASHER | ARANDELA |
| 2 ARRUELA | WASHER | ARANDELA |
| 2 PARAFUSO | BOLT | PERNO |
| 4 PORCA | NUT | TUERCA |
| 1 PINO | PIN | PASADOR |
| 2 GRAMPO | CRAMP | PASADOR |
| 6 PARAFUSO | BOLT | PERNO |
| 6 ARRUELA | WASHER | ARANDELA |
| 8 PARAFUSO | SCREW | TORNILLO |
| 8 ARRUELA | WASHER | ARANDELA |
| 2 PINO | PIN | PASADOR |
| 2 PINO | PIN | PASADOR |
| 1 BARRA DE TRAÇÃO | DRAWBAR | BARRA DE TIRO |
| 1 PINO | PIN | PASADOR |
| 2 CHAPA | PLATE | CHAPA |
| 2 PARAFUSO | BOLT | PERNO |

T0281027

EB22Z010

C029202 E02 (1)

10/04 40-35

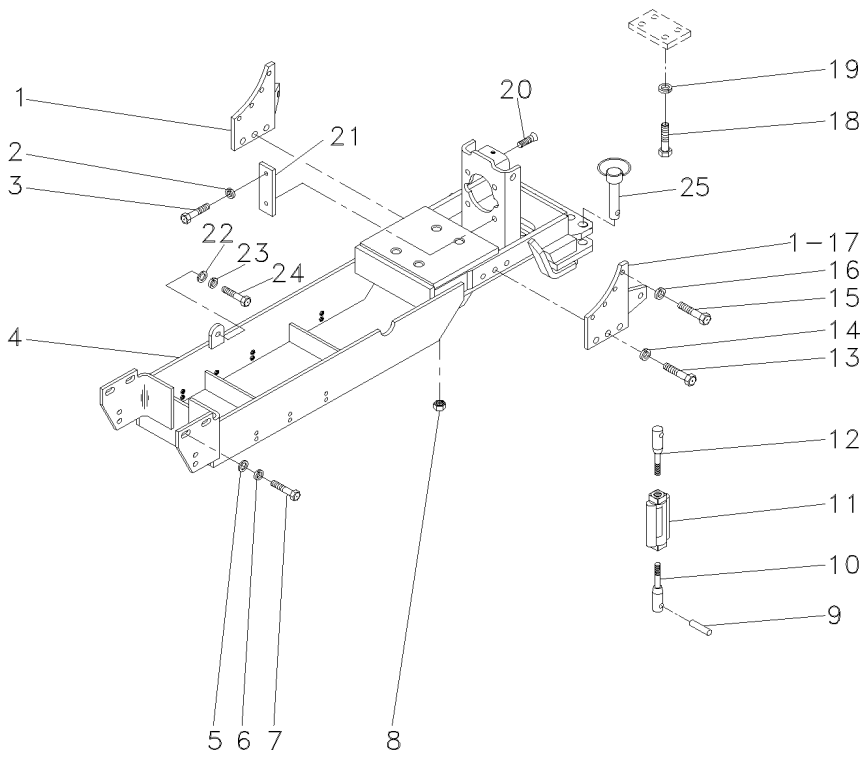
Viga Mestra Master Bean Viga Miestra	40-40	Tanque Extra-Capacidade Tank Extra-Capacity Tanque Extra-Capacidad			
	1 067052P1 2 353439X1 3 354277X1 4 059099S1 5 3585377M1 6 353433X1 7 353726X1 8 909718M1 9 1482906M1 10 1482919M91 11 490521M3 12 1482922M91 13 353726X1 14 353433X1 15 354651X1 16 353439X1 18 354290X1 19 353433X1 20 040370P1 21 3149348M1 22 353439X1 23 353758X1 24 354277X1 25 036435N1	<div> <div> <div></div> <div>40-50 No</div> </div> <div> <div></div> <div>40-55 No</div> </div> </div>	2 CHAPA 4 ARRUELA 4 PARAFUSO 1 VIGA 2 ARRUELA 2 ARRUELA 2 PARAFUSO 4 PORCA 1 PINO 1 CJ. TIRANTE 1 ARTICULAÇÃO 1 CJ. TIRANTE 6 PARAFUSO 6 ARRUELA 8 PARAFUSO 8 ARRUELA 1 PARAFUSO 1 ARRUELA 2 PARAFUSO 2 CHAPA 2 ARRUELA 2 ARRUELA 2 PARAFUSO 2 PINO	PLATE WASHER BOLT BEAM WASHER WASHER BOLT NUT PIN KIT, ROD KNUCKLE KIT, ROD BOLT WASHER SCREW WASHER BOLT WASHER BOLT WASHER BOLT WASHER WASHER BOLT PIN	CHAPA ARANDELA PERNO VIGA ARANDELA ARANDELA PERNO TUERCA PASADOR JUEGO DE BIELAS CHARNELA JUEGO DE BIELAS PERNO ARANDELA TORNILLO ARANDELA PERNO ARANDELA PERNO CHAPA ARANDELA ARANDELA PERNO PASADOR
T0281028 EC84Z006 C029202 E02 (1) 10/04 40- 40					

Viga Mestra E Barra De Tração
Master Beam And Drawbar
Viga Mestra Y Barra De Tiro

40-45

Tanque Extra-Capacidade / Sem Hidráulico
Tank Extra-Capacity / Without Hydraulic
Tanque Extra-Capacidad / Sin Hidraulico

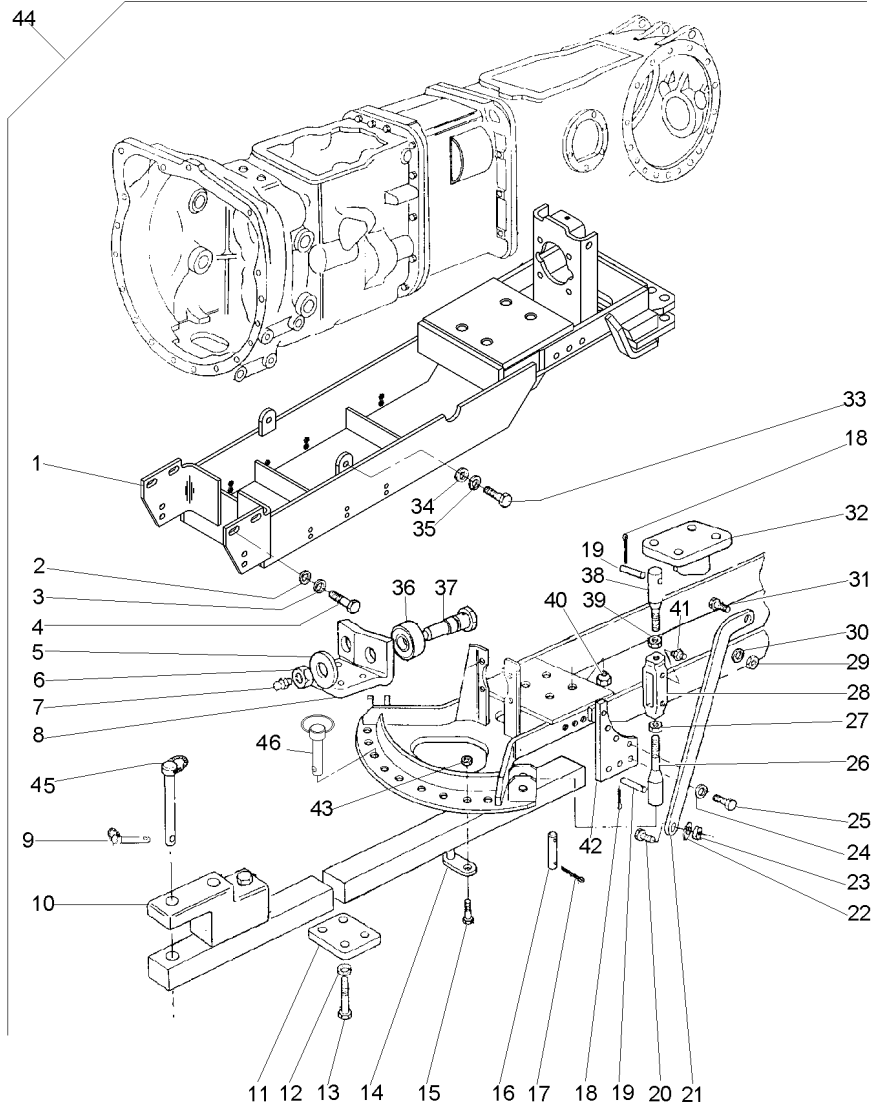

1	064952S1	44
2	353433X1	44
3	3585377M1	44
4	353726X1	44
5	353443X1	44
6	375115X1	44
7	MP1056	44
8	1482918M1	44
9	810285M92	44
10	3147778M91	44
11	1482917M1	44
12	353433X1	44
13	354290X1	44
14	517960M91	44
15	362600X1	44
16	1482916M2	44
17	195708M1	44
18	354068X1	44
19	1482906M1	44
20	353613X1	44
21	1481972M1	44
21	1481973M1	44
22	353433X1	44
23	353427X1	44
24	353439X1	44
25	354651X1	44
26	1482919M91	44
27	490532M1	44
28	490521M3	44
29	353435X1	44
30	353440X1	44
31	490481M1	44
32	1482924M91	44
32	1482925M91	44
33	354277X1	44
34	353758X1	44
35	353439X1	44
36	762234M2	44
37	762235M1	44
38	1482922M91	44
39	375100X1	44
40	909718M1	44
41	13811X1	44
42	067052P1	44
43	375100X1	44
44		44
45	3146131M92	44
46	036435N1	44

40-60 No

40-50 No

40-55 No

T0281029

1	VIGA	BEAM	VIGA
8	ARRUELA	WASHER	ARANDELA
2	ARRUELA	WASHER	ARANDELA
8	PARAFUSO	BOLT	PERNO
2	ARRUELA	WASHER	ARANDELA
2	PORCA	NUT	TUERCA
2	GRAXEIRA	GREASER	ENGRASADOR
1	SUPORTE	BRACKET	SOPORTE
1	PINO	PIN	PASADOR
1	BARRA DE TRAÇÃO	DRAWBAR	BARRA DE TIRO
1	PLACA	PLATE	PLATO
4	ARRUELA	WASHER	ARANDELA
4	PARAFUSO	BOLT	PERNO
2	APOIO	BASE	BASE
2	PARAFUSO	BOLT	PERNO
1	PINO	PIN	PASADOR
2	GRAMPO	CRAMP	PASADOR
8	CONTRAPINO	DOWEL	CENTRAJE
4	PINO	PIN	PASADOR
2	PARAFUSO	BOLT	PERNO
1	BRAÇO	ARM	BRAZO
1	BRAÇO	ARM	BRAZO
2	ARRUELA	WASHER	ARANDELA
2	PORCA	NUT	TUERCA
8	ARRUELA	WASHER	ARANDELA
8	PARAFUSO	SCREW	TORNILLO
2	CJ. TIRANTE	KIT, ROD	JUEGO DE BIELAS
2	PORCA	NUT	TUERCA
2	ARTICULAÇÃO	KNUCKLE	CHARNELA
2	PORCA	NUT	TUERCA
2	ARRUELA	WASHER	ARANDELA
2	PARAFUSO	BOLT	PERNO
1	SUPORTE	BRACKET	SOPORTE
1	SUPORTE	BRACKET	SOPORTE
6	PARAFUSO	BOLT	PERNO
2	ARRUELA	WASHER	ARANDELA
6	ARRUELA	WASHER	ARANDELA
2	ROLETE	ROLLER	RODILLO
2	PINO	PIN	PASADOR
2	CJ. TIRANTE	KIT, ROD	JUEGO DE BIELAS
2	PORCA	NUT	TUERCA
4	PORCA	NUT	TUERCA
2	ENGRAXADEIRA	SHOES	ZAPATAS
2	CHAPA	PLATE	CHAPA
2	PORCA	NUT	TUERCA
1	CJ. BARRA	KIT, DRAWBAR	JGO.BARRA TIRO
1	PINO	PIN	PASADOR
2	PINO	PIN	PASADOR

Tirante
Rod
Varilla

40-50

- 1 1482920M1
- 2 1482921M1

- 1 CORPO
- 1 PINO

BODY
PIN

CUERPO
PASADOR

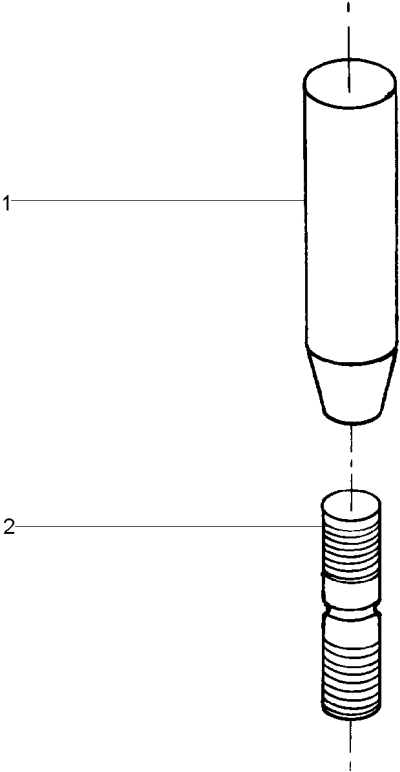

Tirante
Rod
Varilla

40-55

- 1 1482920M1
- 2 1482923M1

- 1 CORPO
- 1 PINO

BODY
PIN

CUERPO
PASADOR

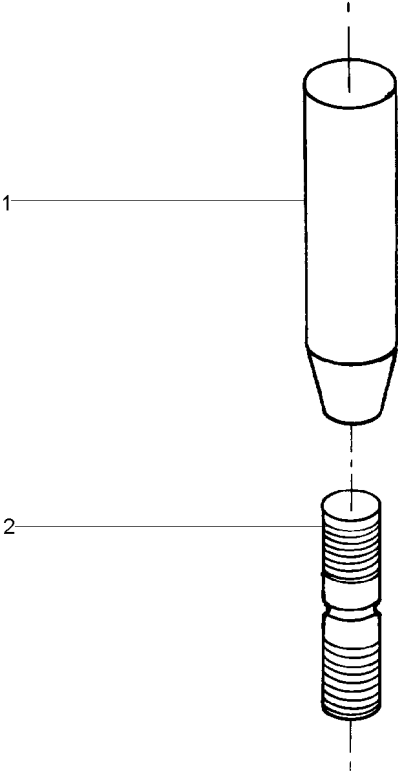

Barra De Tração
Drawbar
Barra De Tiro

40-60

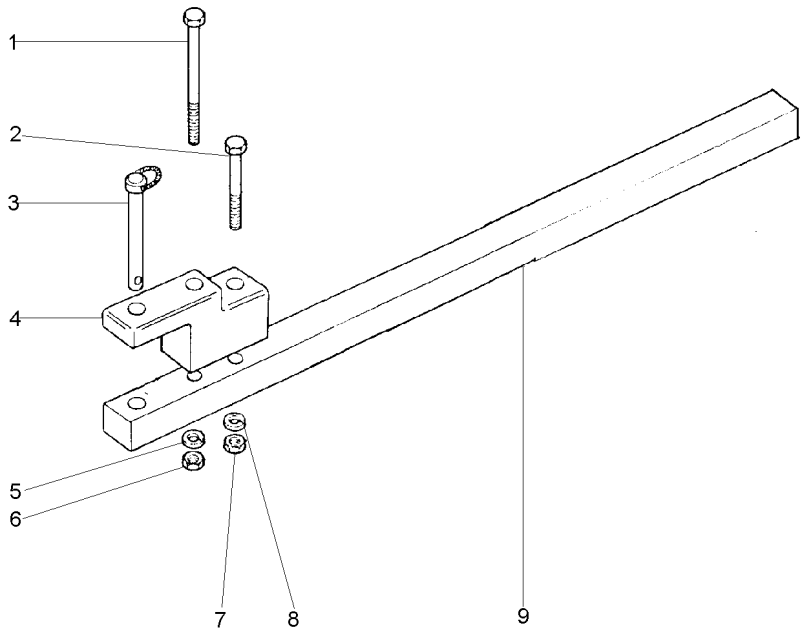

- 1 080240H1
- 2 080241H1
- 3 3146131M92
- 4 490059M3
- 5 3585377M1
- 6 368123X1
- 7 368123X1
- 8 3585377M1
- 9 1484988M1

- | | | |
|------------|---------|----------|
| 1 PARAFUSO | BOLT | PERNO |
| 1 PARAFUSO | BOLT | PERNO |
| 1 PINO | PIN | PASADOR |
| 1 SUPORTE | BRACKET | SOPORTE |
| 1 ARRUELA | WASHER | ARANDELA |
| 1 PORCA | NUT | TUERCA |
| 1 PORCA | NUT | TUERCA |
| 1 ARRUELA | WASHER | ARANDELA |
| 1 BARRA | BAR | BARRA |

Barra De Tração
Drawbar
Barra De Tiro

40-65

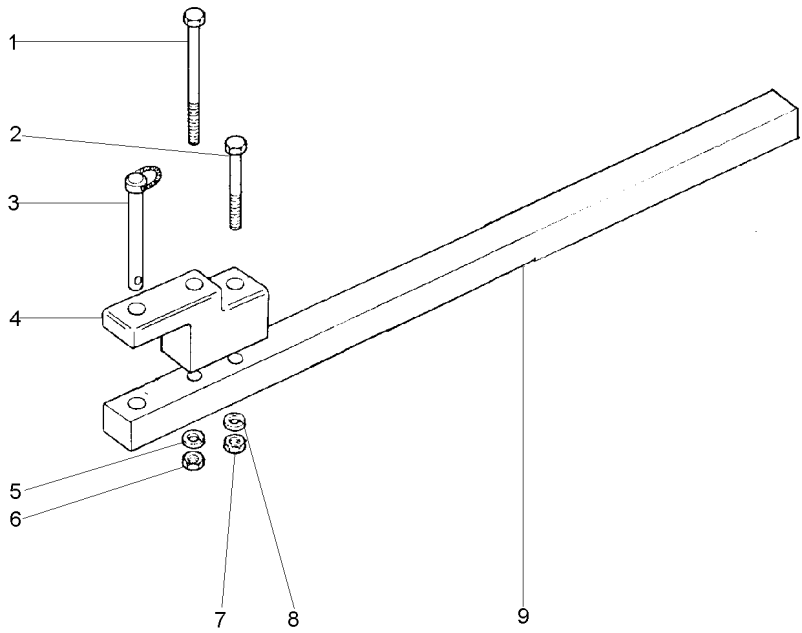

- 1 080240H1
- 2 080241H1
- 3 3146131M92
- 4 490059M3
- 5 3585377M1
- 6 368123X1
- 7 368123X1
- 8 3585377M1
- 9 1484988M1

- | | | |
|------------|---------|----------|
| 1 PARAFUSO | BOLT | PERNO |
| 1 PARAFUSO | BOLT | PERNO |
| 1 PINO | PIN | PASADOR |
| 1 SUPORTE | BRACKET | SOPORTE |
| 1 ARRUELA | WASHER | ARANDELA |
| 1 PORCA | NUT | TUERCA |
| 1 PORCA | NUT | TUERCA |
| 1 ARRUELA | WASHER | ARANDELA |
| 1 BARRA | BAR | BARRA |

Braços Hidráulicos
Hydraulic Arms
Brazos Hidráulicos

40-70

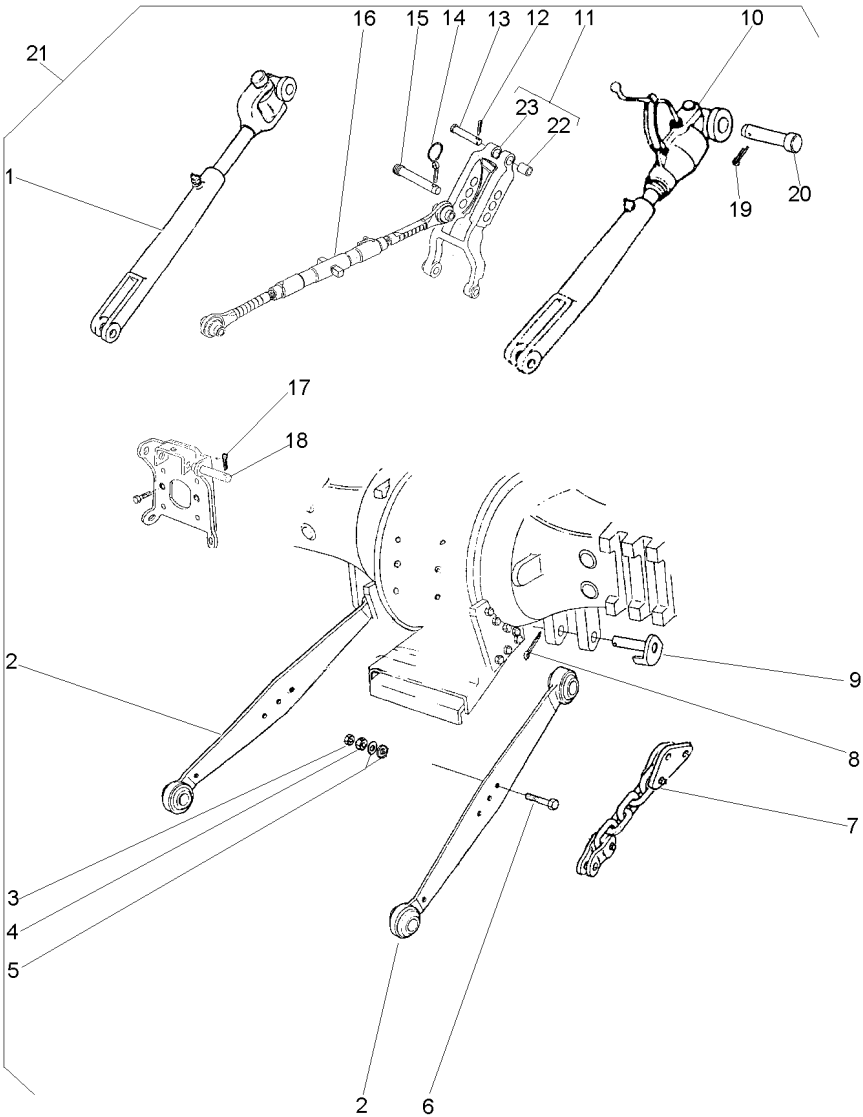

1	057816T1	21	40-75 No
2	3145666M91	21	
2	3145667M91	21	
3	353436X1	21	
4	353435X1	21	
5	353775X1	21	
6	353934X1	21	
6	490481M1	21	
7	3147781M92	21	
8	354092X1	21	
9	1482934M92	21	
10	057816T1	21	40-75 No
11	1863393M93	21	
12	354068X1	21	
13	893567M1	21	
14	810285M92	21	
15	035777P1	21	
16	1660050M94	21	40-80 No
17	354089X1	21	
18	1481712M1	21	
19	354068X1	21	
20	893568X1	21	
21		11	3412331M91
22	1860913M1	11	
23	1863391M3	11	

2	CJ. BRAÇO	KIT, ARM	JUEGO DE BRAZO
1	CJ. BRAÇO	KIT, ARM	JUEGO DE BRAZO
1	CJ. BRAÇO	KIT, ARM	JUEGO DE BRAZO
6	PORCA	NUT	TUERCA
2	PORCA	NUT	TUERCA
4	ARRUELA	WASHER	ARANDELA
2	PARAFUSO	BOLT	PERNO
2	PARAFUSO	BOLT	PERNO
2	CORRENTE	CHAIN	CADENA
2	CUPILHA	COTTER PIN	PASADOR DOUBLE
2	PINO	PIN	PASADOR
1	CJ. BRAÇO	KIT, ARM	JUEGO DE BRAZO
1	VIGA	BEAM	VIGA
1	CONTRAPINO	DOWEL	CENTRAJE
1	PINO	PIN	PASADOR
1	PINO	PIN	PASADOR
1	PINO	PIN	PASADOR
1	CJ. BRAÇO	KIT, ARM	JUEGO DE BRAZO
2	CUPILHA	COTTER PIN	PASADOR DOUBLE
2	PINO	PIN	PASADOR
2	CONTRAPINO	DOWEL	CENTRAJE
2	PINO	PIN	PASADOR
1	CJ. BRAÇO	KIT, ARM	JUEGO DE BRAZO
2	BUCHA	BUSH	CASQUILLO
1	VIGA	BEAM	VIGA

<p>Braço Nivelador Levelling Arm Brazo Nivelación</p>	
--	--

40-75

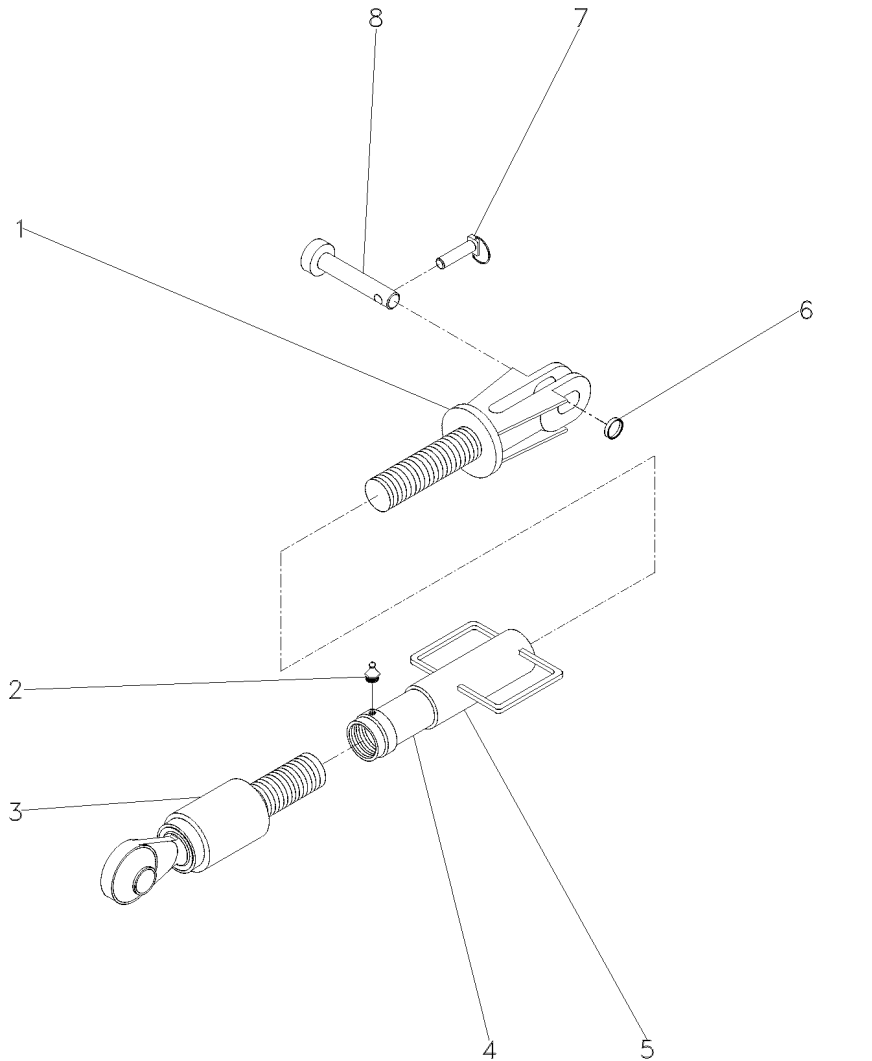

- 1 055515R1
2 055513R1
3 055511R1
4 055512R1
5 055514R1
6 055516R1
7 055517R1
8 055518R1

22

- | | |
|-------------|-----------|
| 1 GARFO | FORK |
| 1 GRAXEIRA | GREASER |
| 1 TERMINAL | END |
| 1 C.J. TUBO | TUBE ASSY |
| 1 ALÇA | STRAP |
| 1 GUIA | GUIDE |
| 1 PINO | PIN |
| 1 PINO | PIN |

FORK	HORQUILLA
GREASER	ENGRASADOR
END	EXTREMO
TUBE ASSY	CONJ.DE TUBO
STRAP	FAJA
GUIDE	GUIA
PIN	PASADOR
PIN	PASADOR

HORQUILLA
ENGRASADOR
EXTREMO
CONJ.DE TUBO
FAJA
GUIA
PASADOR
PASADOR

Braço Do Terceiro Ponto
Arm Rest
Brazo De Apoyo

40-80

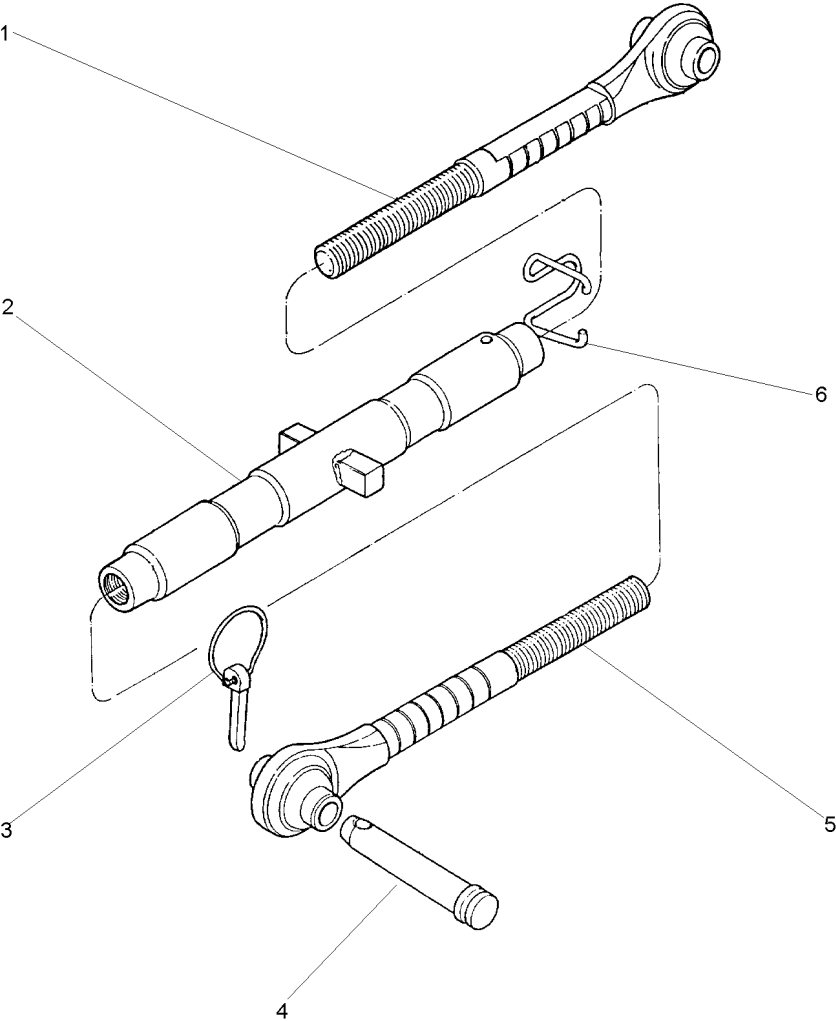

- 1 1660055M92
- 2 1660051M93
- 3 810285M92
- 4 035777P1
- 5 1660053M92
- 6 036609P1

- 1 TERMINAL
- 1 TUBO
- 1 PINO
- 1 PINO
- 1 TERMINAL
- 1 MOLA

- END
- PIPE
- PIN
- PIN
- END
- SPRING

- EXTREMO
- CANO
- PASADOR
- PASADOR
- EXTREMO
- RESORTE

Braços Hidráulicos
Hydraulic Arms
Brazos Hidráulicos

40-85

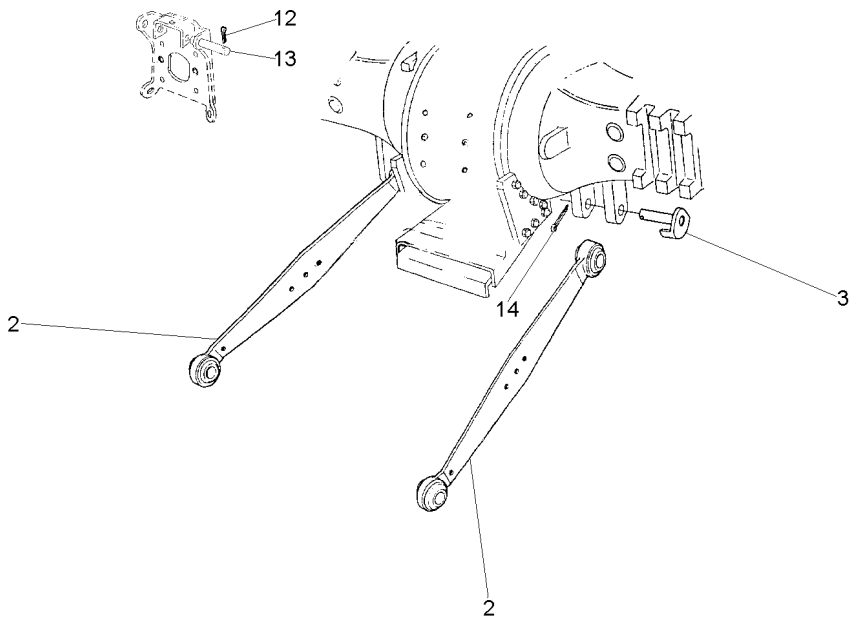
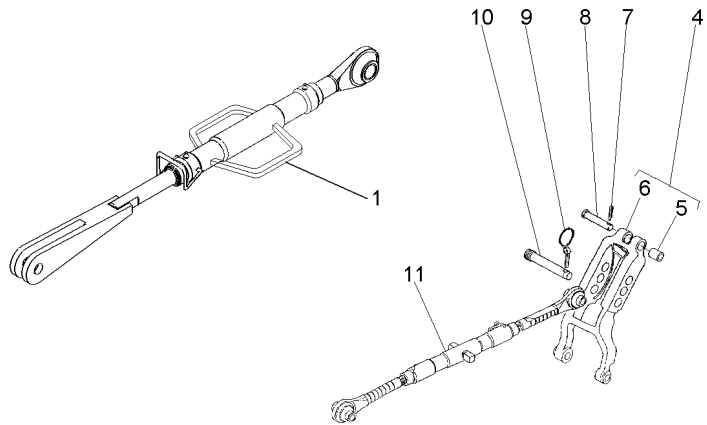

- 1 060500T1
2 060682T1
2 060683T1
3 1482934M92
4 1863393M93
5 1860913M1
6 1863391M3
7 354068X1
8 893567M1
9 810285M92
10 035777P1
11 1660050M94
12 354089X1
13 1481712M1
14 354092X1

40-90 No



4
4

40-80 No

- | | | |
|--------------|------------|----------------|
| 2 CJ. BRAÇO | KIT, ARM | JUEGO DE BRAZO |
| 1 CJ. BRAÇO | KIT, ARM | JUEGO DE BRAZO |
| 1 CJ. BRAÇO | KIT, ARM | JUEGO DE BRAZO |
| 2 PINO | PIN | PASADOR |
| 1 VIGA | BEAM | VIGA |
| 2 BUCHA | BUSH | CASQUILLO |
| 1 VIGA | BEAM | VIGA |
| 1 CONTRAPINO | DOWEL | CENTRAJE |
| 1 PINO | PIN | PASADOR |
| 1 PINO | PIN | PASADOR |
| 1 PINO | PIN | PASADOR |
| 1 CJ. BRAÇO | KIT, ARM | JUEGO DE BRAZO |
| 2 CUPILHA | COTTER PIN | PASADOR DOUBLE |
| 2 PINO | PIN | PASADOR |
| 2 CUPILHA | COTTER PIN | PASADOR DOUBLE |

Braço Nivelador
Levelling Arm
Brazo Nivelación

40-90

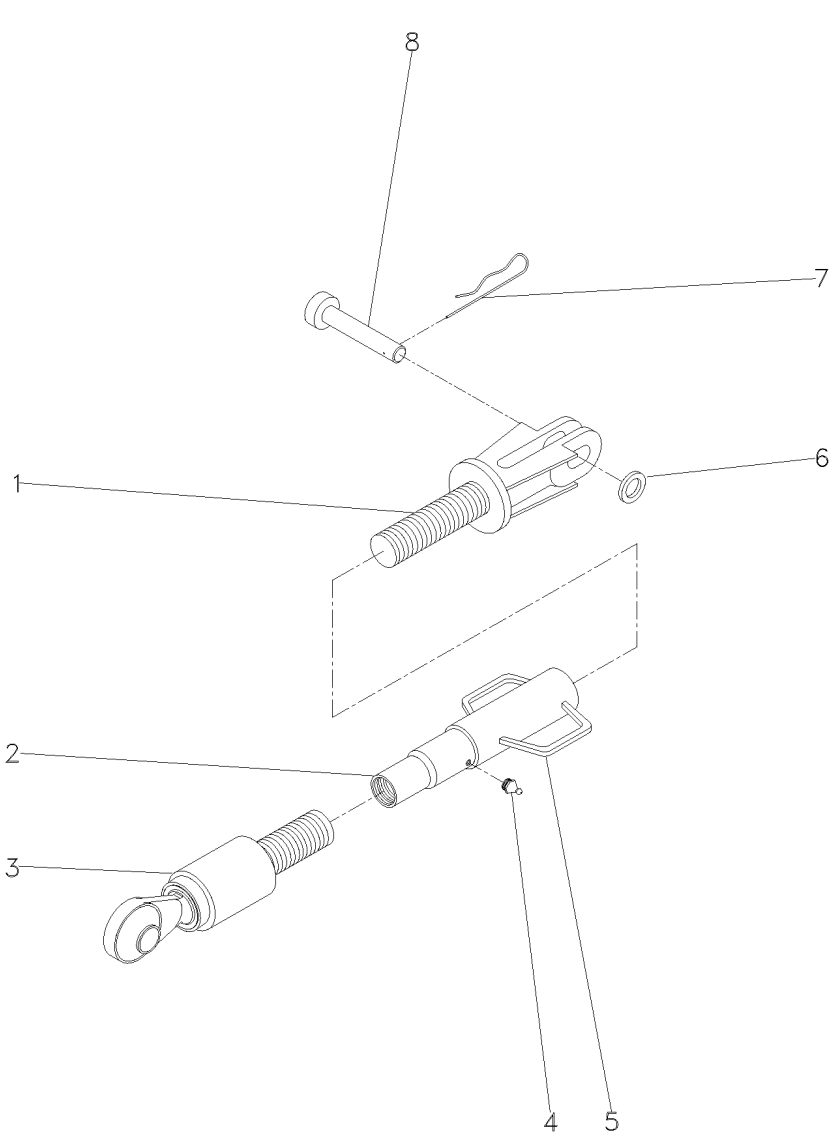

- 1 060688R1
- 2 060689R1
- 3 055511R1
- 4 055513R1
- 5 055514R1
- 6 060666R1
- 7 056632R1
- 8 060661R1

- 1 GARFO
- 1 TUBO
- 1 TERMINAL
- 1 GRAXEIRA
- 1 ALÇA
- 1 GUIA
- 1 GRAMPO
- 1 PINO

- FORK
- PIPE
- END
- GREASER
- STRAP
- GUIDE
- CRAMP
- PIN

- HORQUILLA
- CANO
- EXTREMO
- ENGRASADOR
- FAJA
- GUIA
- PASADOR
- PASADOR

Braços Hidráulicos
Hydraulic Arms
Brazos Hidráulicos

Estreito
Narrow
Estrecho

40-95

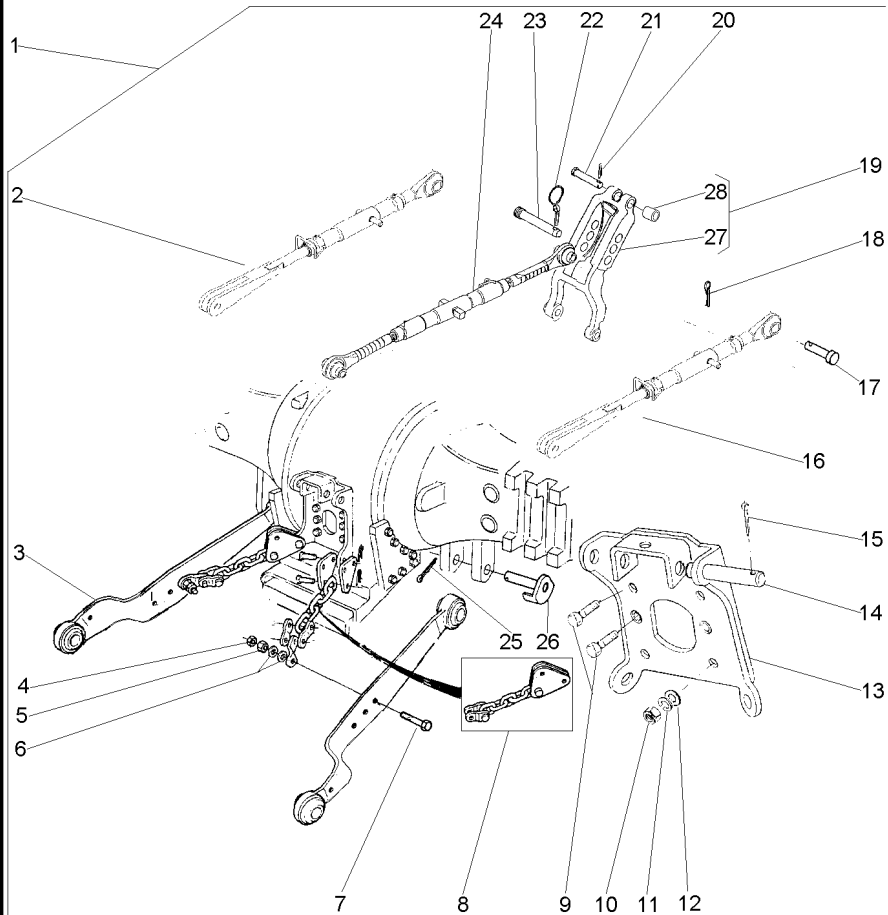

- | | | |
|----|------------|----------------|
| 1 | 3411965M91 | 1 |
| 2 | 037467N1 | 1 |
| 3 | 3411960M91 | 1 |
| 4 | 353435X1 | 1 3/4x16 |
| 5 | 353436X1 | 1 3/4x16 |
| 6 | 353762X1 | 1 38.1X19.05 |
| 7 | 353934X1 | 1 3/4x16x4" |
| 8 | 3411966M91 | 1 |
| 9 | 354277X1 | 1 1/2X13X1.3/8 |
| 13 | 059367S1 | 1 |
| 14 | 1481712M1 | 1 |
| 15 | 354089X1 | 1 |
| 17 | 893568M1 | 1 |
| 18 | 354068X1 | 1 |
| 19 | 1863393M93 | 1 |
| 20 | 354068X1 | 1 |
| 21 | 893567M1 | 1 |
| 22 | 810285M92 | 1 |
| 23 | 035777P1 | 1 |
| 24 | 3147681M91 | 1 |
| 25 | 354092X1 | 1 |
| 26 | 1482939M91 | 1 |
| 27 | 1863391M3 | 19 |
| 28 | 1860913M1 | 19 |

3411965M91

40-100 No

40-105 No

- | | | | |
|---|--------------|------------|----------------|
| 1 | CJ. BRAÇO | KIT, ARM | JUEGO DE BRAZO |
| 2 | CJ. BRAÇO | KIT, ARM | JUEGO DE BRAZO |
| 2 | CJ. BRAÇO | KIT, ARM | JUEGO DE BRAZO |
| 2 | PORCA | NUT | TUERCA |
| 2 | PORCA | NUT | TUERCA |
| 4 | ARRUELA | WASHER | ARANDELA |
| 2 | PARAFUSO | BOLT | PERNO |
| 2 | CJ. CORRENTE | KIT, CHAIN | CADENA JUEGO |
| 4 | PARAFUSO | BOLT | PERNO |
| 1 | SUPORTE | BRACKET | SOPORTE |
| 2 | PINO | PIN | PASADOR |
| 2 | CUPILHA | COTTER PIN | PASADOR DOUBLE |
| 2 | PINO | PIN | PASADOR |
| 2 | CONTRAPINO | DOWEL | CENTRAJE |
| 1 | VIGA | BEAM | VIGA |
| 1 | CONTRAPINO | DOWEL | CENTRAJE |
| 1 | PINO | PIN | PASADOR |
| 1 | PINO | PIN | PASADOR |
| 1 | PINO | PIN | PASADOR |
| 1 | CJ. BRAÇO | KIT, ARM | JUEGO DE BRAZO |
| 2 | CUPILHA | COTTER PIN | PASADOR DOUBLE |
| 2 | PINO | PIN | PASADOR |
| 1 | VIGA | BEAM | VIGA |
| 2 | BUCHA | BUSH | CASQUILLO |

Braço Nivelador
Levelling Arm
Brazo Nivelación

40-100

- 1 13811X
- 2 183614M2
- 3 039883S1
- 4 039882S1
- 5 037637P1

- 2 GRAXEIRA
- 1 MOLA
- 1 GARFO
- 1 TUBO
- 1 TERMINAL

- GREASER
- SPRING
- FORK
- PIPE
- END

- ENGRASADOR
- RESORTE
- HORQUILLA
- CANO
- EXTREMO

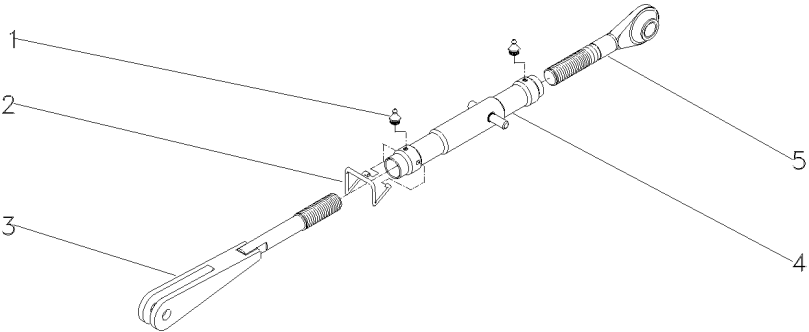

Braço Do Terceiro Ponto
Arm Rest
Brazo De Apoyo

40-105

--	--	--	--

1	3147669M91	1	TERMINAL	END	EXTREMO
2	810285M92	1	PINO	PIN	PASADOR
3	035777P1	1	PINO	PIN	PASADOR
4	3147678M91	1	TUBO	TUBE	TUBO
5	183614M2	1	MOLA	SPRING	RESORTE
6	3147676M91	1	TERMINAL	END	EXTREMO

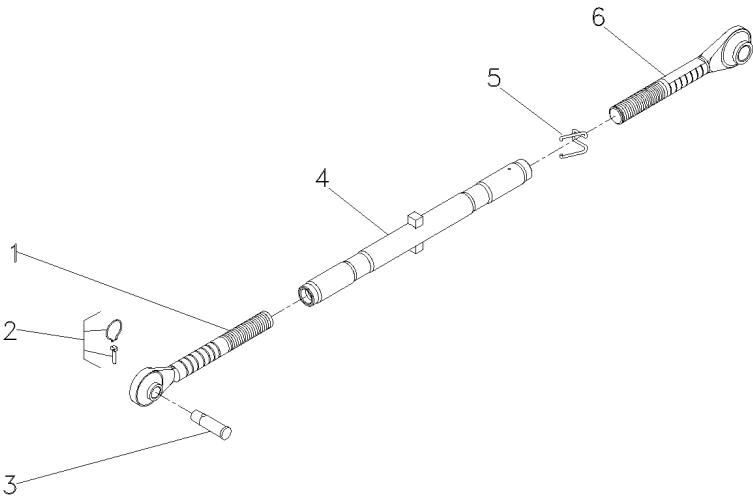

Estabilizador Telescópico
Telescopic Stabiliser
Estabilizador Telescópico

40-110

- 1 037549P1
- 2 354068X1
- 3 054887T1
- 4 354575X1
- 5 353775X1
- 5 045121P1
- 6 353435X1
- 7 353436X1

40-115 No

- 2 PINO
- 2 CONTRAPINO
- 2 C.J.ESTABILIZADOR
- 2 PARAFUSO
- 4 ARRUELA
- 2 ESPAÇADOR
- 2 PORCA
- 2 PORCA

- PIN
- DOWEL
- KIT, STABILISER
- BOLT
- WASHER
- SPACER
- NUT
- NUT

- PASADOR
- CENTRAJE
- ESTABILIZAD JUEG
- PERNO
- ARANDELA
- PIEZA DISTANCIA
- TUERCA
- TUERCA

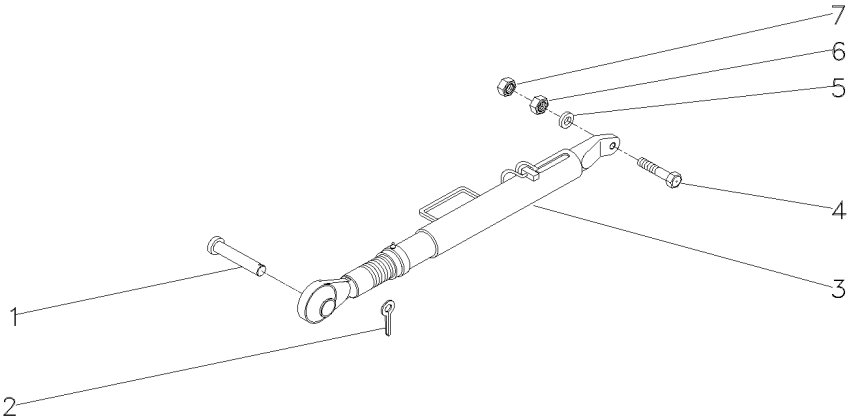

Estabilizador Telescópico
Telescopic Stabiliser
Estabilizador Telescópico

40-115

- 1 055510R1
- 2 037682R1
- 3 039057R1
- 4 037676R1

- | | | |
|------------|------|---------|
| 1 TUBO | PIPE | CANO |
| 1 TERMINAL | END | EXTREMO |
| 1 TERMINAL | END | EXTREMO |
| 1 PINO | PIN | PASADOR |

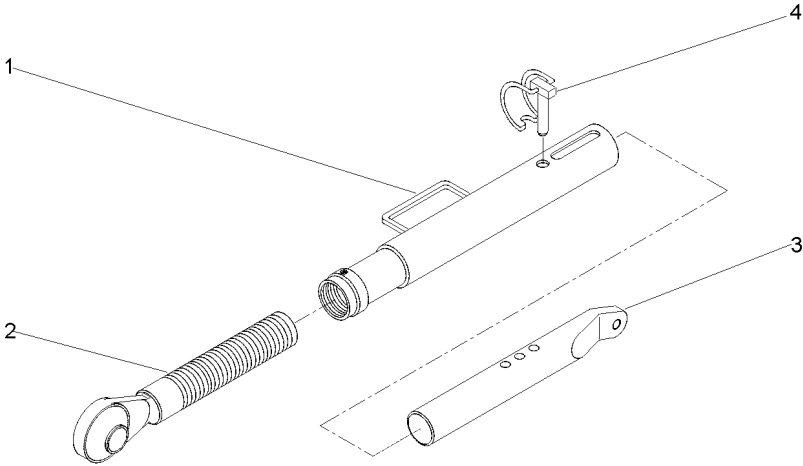

Estabilizador
Stabiliser
Estabilizador

40-120

--	--	--	--

1-2

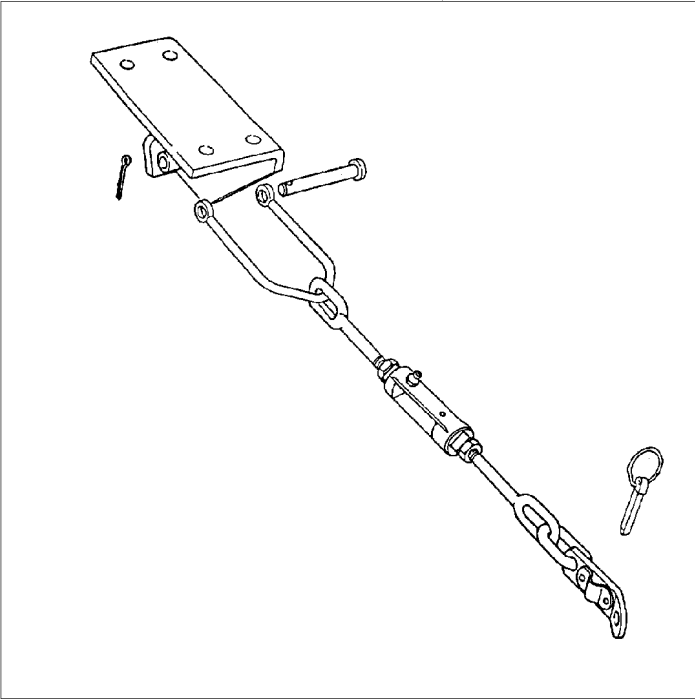

1	3146035M91	40-125 No	1 ESTABILIZADOR	STABILISER	ESTABILIZADOR
2	3146036M91	40-130 No	1 ESTABILIZADOR	STABILISER	ESTABILIZADOR

Conjunto Corrente Estabilizadora
Chain Stabiliser Kit
Juego De Cadenas Estabilizadoras

40-125

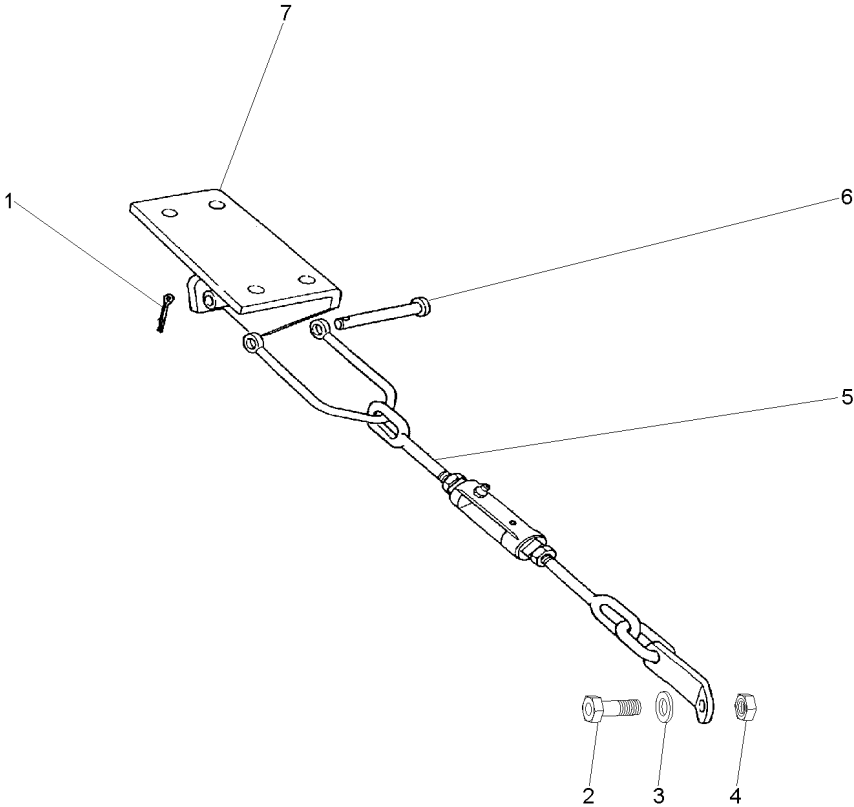

- 1 354089X1
- 2 490481M1
- 3 353440X1
- 4 353435X1
- 5 3146037M91
- 6 1481712M1
- 7 037591S1
- 7 037592S1

40-135 No
746 L27/8

- 1 CUPILHA
- 1 PARAFUSO
- 1 ARRUELA
- 1 PORCA
- 1 C.J.ESTABILIZADOR
- 1 PINO
- 1 SUPORTE
- 1 SUPORTE

COTTER PIN
BOLT
WASHER
NUT
KIT, STABILISER
PIN
BRACKET
BRACKET

PASADOR DOUBLE
PERNO
ARANDELA
TUERCA
ESTABILIZAD JUEG
PASADOR
SOPORTE
SOPORTE

- 1 354089X1
- 2 810285M92
- 3 3146037M91
- 4 1481712M1

40-135 No

- | | | |
|--------------------|-----------------|------------------|
| 1 CUPILHA | COTTER PIN | PASADOR DOUBLE |
| 1 PINO | PIN | PASADOR |
| 1 CJ.ESTABILIZADOR | KIT, STABILISER | ESTABILIZAD JUEG |
| 1 PINO | PIN | PASADOR |

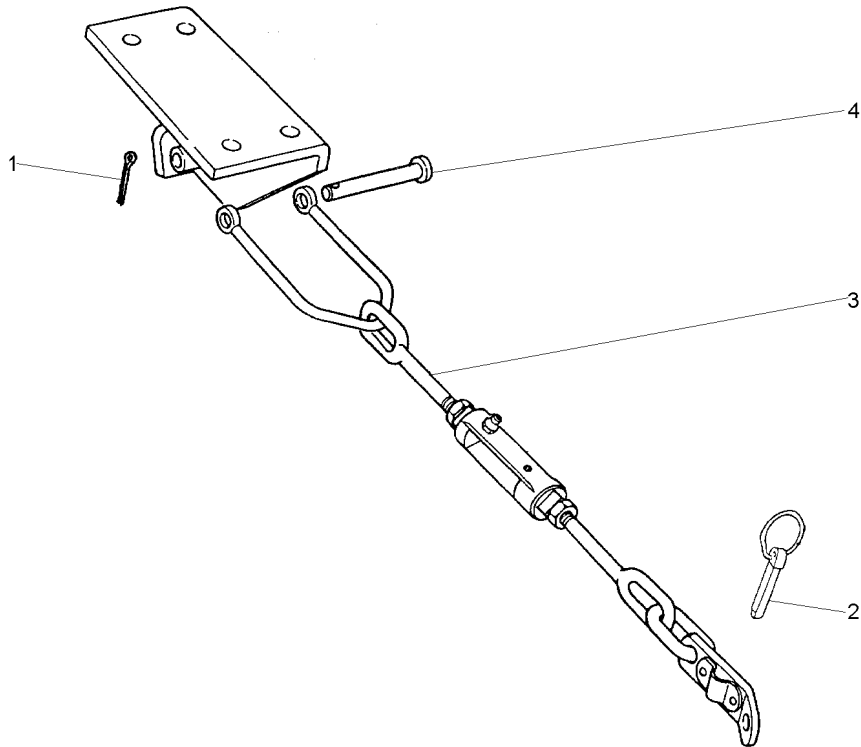

Conjunto Corrente Estabilizadora
Chain Stabiliser Kit
Juego De Cadenas Estabilizadoras

40-135

--	--	--

1	13811X	1/4"-28	2	GRAXEIRA	GREASER	ENGRASADOR
2	490532M1	3/4X10	1	PORCA	NUT	TUERCA
3	490522M1		1	TERMINAL	END	EXTREMO
4	490465M1		1	GARFO	FORK	HORQUILLA
5	490521M3		1	ARTICULAÇÃO	KNUCKLE	CHARNELA
6	375100X1	3/4X10	1	PORCA	NUT	TUERCA
7	3146038M91		1	TERMINAL	END	EXTREMO

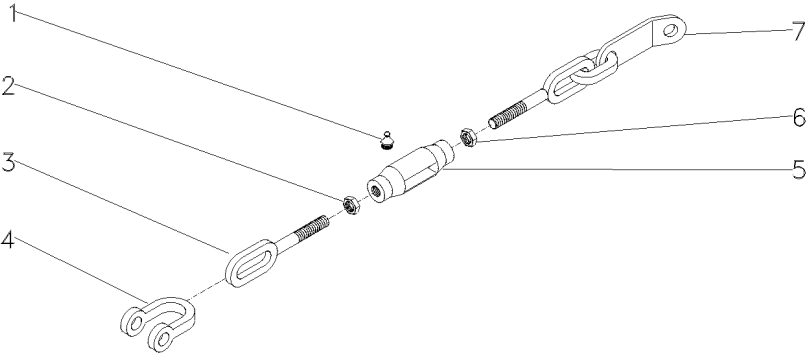

Kit Tomada De Potência Independente
Kit Taken Of Independent Potency
Equipo Tomado De Potencia Independiente

540 Rpm
540 Rpm
540 Rpm

50-10

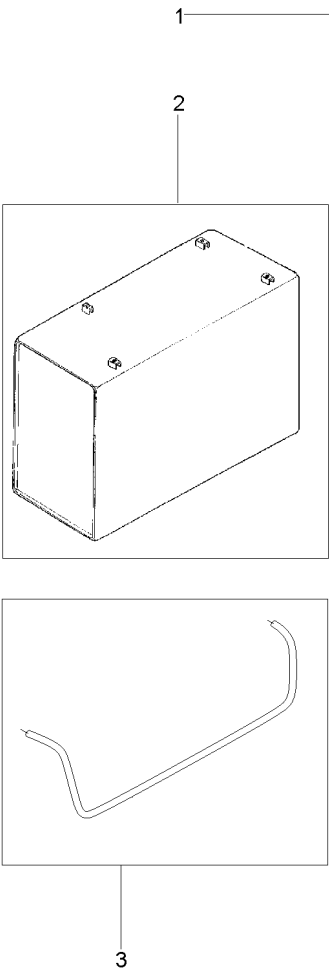

- 1 T0285006
- 2 047964N1
- 3 051568P1

10-335 No

- 1 TDPI
- 1 TANQUE
- 1 TUBO

IPTO
TANK
PIPE

IPTO
TANQUE
CANO

Tomada De Força Independente
Independent Power Take Off
Toma De Fuerza Independente

50-15

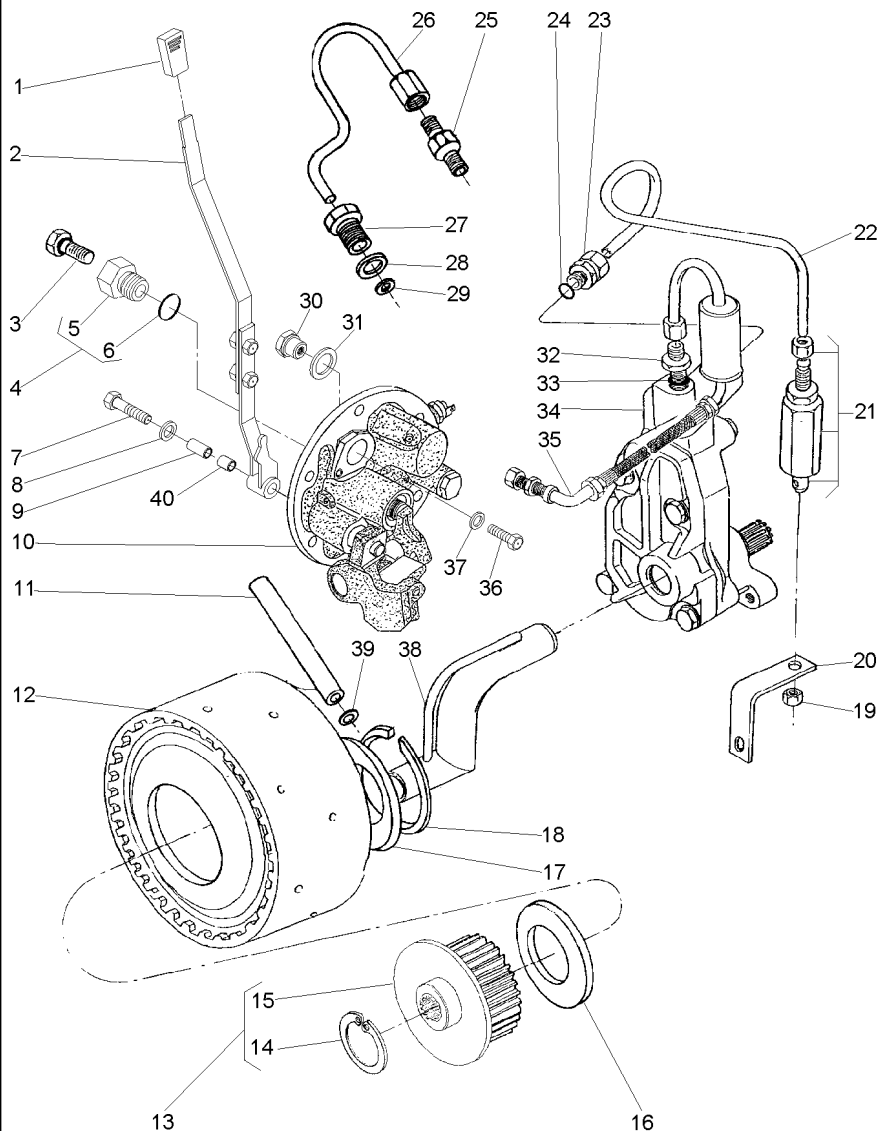

- 1 068078P1
- 2 063423N1
- 3 358720X91
- 4 3697609M91
- 5 3697608M1
- 6 3019397X1
- 7 353714X1
- 8 390597X1
- 9 061932P1
- 10 061928N1
- 11 3610929M1
- 12 4200050M91
- 13 061060N1
- 14 391076X1
- 15 051384S1
- 16 3613267M1
- 17 037656P1
- 18 352699X1
- 19 355830X1
- 20 026955P1
- 21 3401801M91
- 22 3589457M1
- 23 3411947M91
- 24 831452M1
- 25 037659T1
- 26 037566P1
- 27 037567P1
- 28 1440702X1
- 29 3007188X1
- 30 061987P1
- 31 3409614M1
- 32 035828T1
- 33 831452M1
- 34 886821M94
- 35 037559N1
- 36 339081X1
- 37 390597X1
- 38 1872170M91
- 39 195561M1
- 40 068966P1

4
4

50-25 No

50-30 No

13
13

50-75 No

50-80 No

- 1 MANÍPULO
- 1 CJ. ALAVANCA
- 1 TAMPÃO
- 1 TAMPÃO
- 1 BUJÃO
- 1 ANEL
- 1 PARAFUSO
- 1 ARRUELA
- 1 BUCHA
- 1 TAMPA
- 1 TUBO
- 1 CJ. EMBREAGEM
- 1 CJ. CUBO
- 1 ANEL
- 1 CUBO
- 1 ARRUELA
- 1 ARRUELA
- 1 ANEL TRAVA
- 1 PORCA
- 1 SUPORTE
- 1 VÁLVULA
- 1 TUBO
- 2 CONEXÃO
- 2 ANEL "O"
- 1 CONEXÃO
- 1 TUBO
- 1 CONEXÃO
- 1 ARRUELA
- 1 ARRUELA
- 1 BUJÃO
- 1 ARRUELA
- 1 CONEXÃO
- 1 ANEL "O"
- 1 CJ. BOMBA
- 1 CJ. TUBO
- 1 PARAFUSO
- 1 ARRUELA
- 1 CJ. TUBO
- 1 ANEL "O"
- 1 BUCHA

- KNOB
- KIT, LEVER
- PAD
- PAD
- PLUG
- RING
- BOLT
- WASHER
- INSERT
- COVER
- PIPE
- KIT, CLUTCH
- KIT, HUB
- RING
- HUB
- WASHER
- WASHER
- CIRCLIP
- NUT
- BRACKET
- VALVE
- PIPE
- CONNECTION
- O RING
- CONNECTION
- PIPE
- CONNECTION
- WASHER
- WASHER
- PLUG
- WASHER
- CONNECTION
- O RING
- KIT, PUMP
- TUBE ASSY
- BOLT
- WASHER
- TUBE ASSY
- O RING
- BUSH

- POMO
- JUEGO, PALANCA
- ALMOHADILLA
- ALMOHADILLA
- TAPON
- ARO
- PERNO
- ARANDELA
- INSERCIÓN
- CUBIERTA
- CANO
- EMBRAGUE JUEGO
- JUEGO DE CUBO
- ARO
- CUBO
- ARANDELA
- ARANDELA
- CIRCULITO
- TUERCA
- SOPORTE
- VALVULA
- CANO
- CONEXION
- JUNTA TORICA
- CONEXION
- CANO
- CONEXION
- ARANDELA
- ARANDELA
- TAPON
- ARANDELA
- CONEXION
- JUNTA TORICA
- BOMBA JUEGO
- CONJ.DE TUBO
- PERNO
- ARANDELA
- CONJ.DE TUBO
- JUNTA TORICA
- CASQUILLO

Tomada De Força Independente
Independent Power Take Off
Toma De Fuerza Independente

50-20

- 1 4200134M91
- 2 516259M2
- 3 353213X1
- 4 515961M1
- 5 357852X1
- 6 366045X1

- | | | |
|------------------|-----------|------------------|
| 1 CJ. ENGRENAGEM | KIT, GEAR | ENGRANAJES JUEGO |
| 2 PARAFUSO | BOLT | PERNO |
| 1 ANEL TRAVA | CIRCLIP | CIRCULITO |
| 1 ENGRENAGEM | GEAR | ENGRANAJE |
| 1 PARAFUSO | BOLT | PERNO |
| 2 ESPAÇADOR | SPACER | PIEZA DISTANCIA |

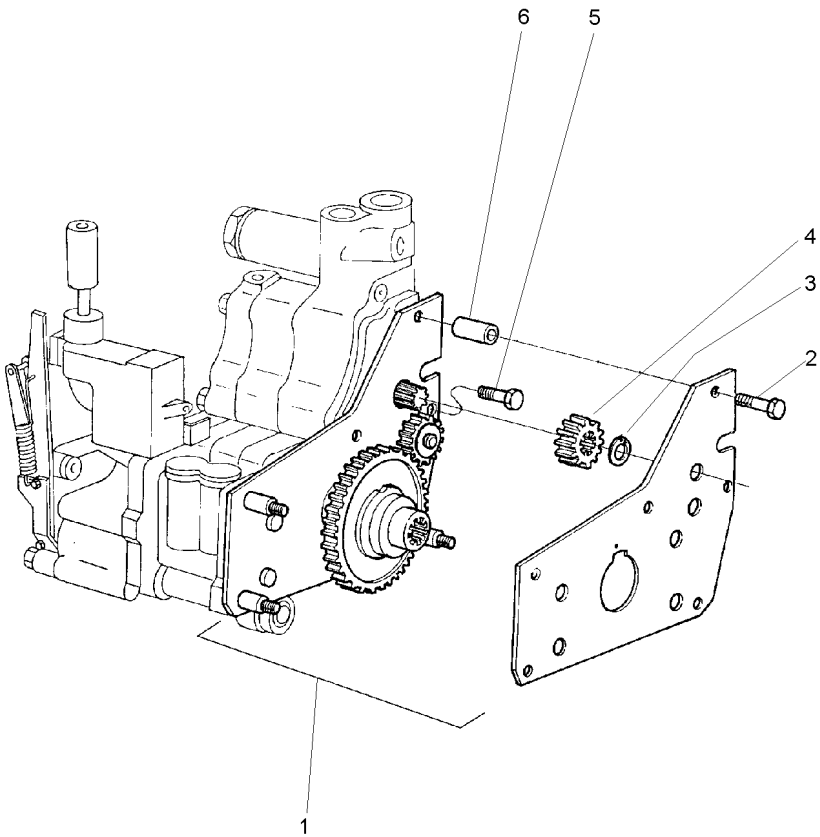

Tampa Da Tomada De Potência Independente

Independent Power Take Off Cover

Tapa De La Toma De Potencia Indenpendente

50-25

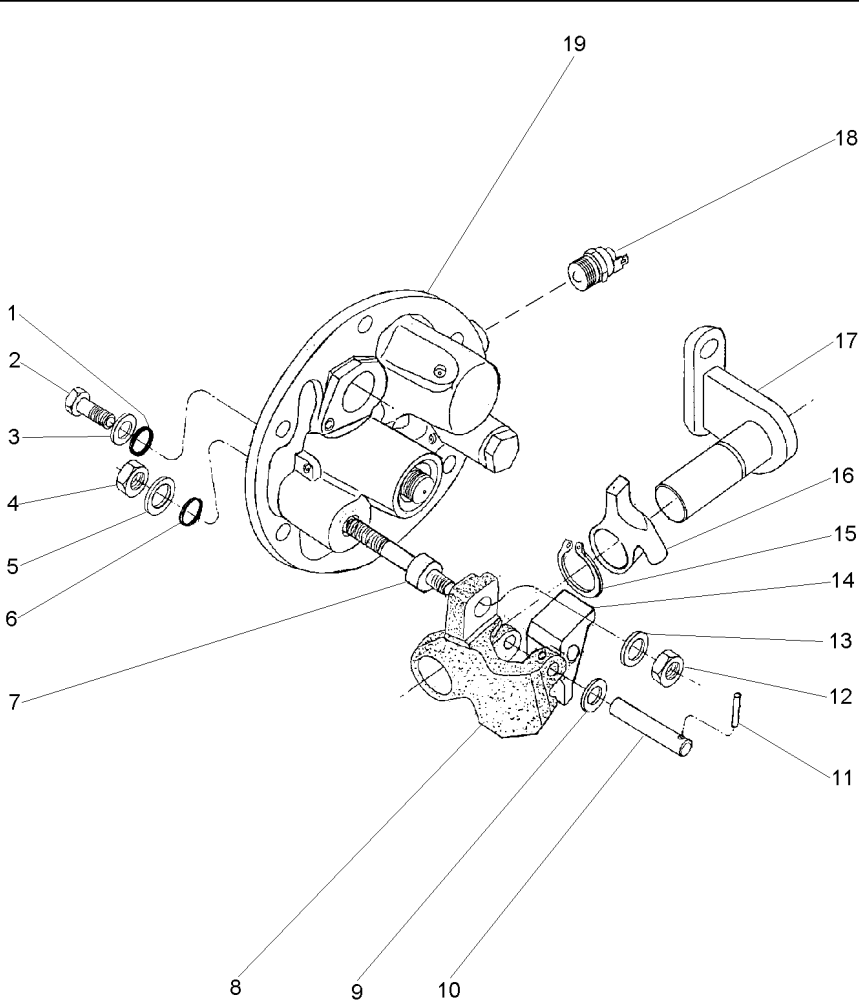

- 1 3009740X1
- 2 3610961M1
- 3 390972X1
- 4 339402X1
- 5 390734X1
- 6 195562M1
- 7 063616P1
- 8 3614292M1
- 9 3697982M1
- 10 3614294M1
- 11 3009322X1
- 12 1440329X1
- 13 3699552M1
- 14 3614290M1
- 15 1440523X1
- 16 3614289M1
- 17 3697956M91
- 18 3761983M91
- 19 061929N1

M8

M8

M10

M10

M8X15X0,5

M10

Ø 22

- 2 ANEL "O"
- 2 PARAFUSO
- 2 ARRUELA
- 1 PORCA
- 1 ARRUELA
- 1 ANEL "O"
- 1 EIXO
- 1 PIVÔ
- 1 ARRUELA
- 1 PINO
- 1 PINO
- 1 PORCA
- 1 ARRUELA
- 1 ALAVANCA
- 1 ANEL TRAVA
- 1 ALAVANCA
- 1 SUPORTE
- 1 INTERRUPTOR
- 1 TAMPA

O RING

BOLT

WASHER

NUT

WASHER

O RING

SHAFT

PIVOT

WASHER

PIN

PIN

NUT

WASHER

LEVER

CIRCLIP

LEVER

BRACKET

SWITCH

COVER

JUNTA TORICA

PERNO

ARANDELA

TUERCA

ARANDELA

JUNTA TORICA

ARBOL

PIVOTE

ARANDELA

PASADOR

PASADOR

TUERCA

ARANDELA

PALANCA

CIRCULITO

PALANCA

SOPORTE

INTERRUPTOR

CUBIERTA

Embreagem Da Tomada De Força Independente
Independent Power Take-Off Clutch
Embrague De La Toma De Fuerza Independente

50-30

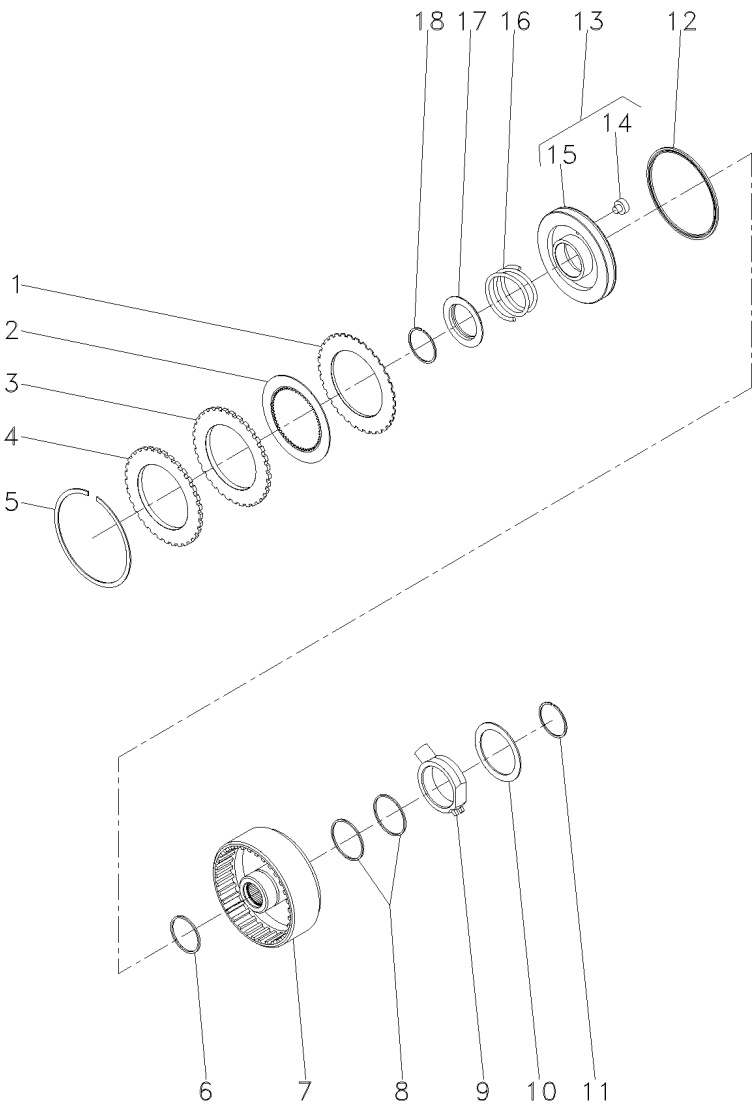

- 1 1870860M1
- 2 1688532M1
- 3 1870011M1
- 4 3699355M1
- 5 364689X1
- 6 186198M1
- 7 3701442M1
- 8 3612141M1
- 9 3610279M2
- 10 3699433M1
- 11 391129X1
- 12 1870859M1
- 13 3599601M93
- 14 3699353M1
- 15 3699313M1
- 16 3599507M2
- 17 1691307M2
- 18 1442512X1

3699909M1

13
13

- | | | |
|--------------|-------------|-----------------|
| 7 DISCO | DISC | DISCO |
| 7 DISCO | DISC | DISCO |
| 1 CALÇO | SHIM | CALCE |
| 1 PLACA | PLATE | PLATO |
| 1 ANEL | RING | ARO |
| 1 ANEL | RING | ARO |
| 1 CARÇAÇA | HOUSING | ALOJAMIENTO |
| 2 ANEL | RING | ARO |
| 1 FLANGE | FLANGE | PLETINA |
| 1 ARRUELA | WASHER | ARANDELA |
| 1 ANEL TRAVA | CIRCLIP | CIRCULITO |
| 1 RETENTOR | SEAL | RETEN |
| 1 CJ. PISTÃO | KIT, PISTON | JUEGO DE PISTON |
| 1 BUJÃO | PLUG | TAPON |
| 1 PISTÃO | PISTON | PISTON |
| 1 MOLA | SPRING | RESORTE |
| 1 ANEL | RING | ARO |
| 1 ANEL | RING | ARO |

Tomada De Força Independente
Independent Power Take Off
Toma De Fuerza Independente

50-35

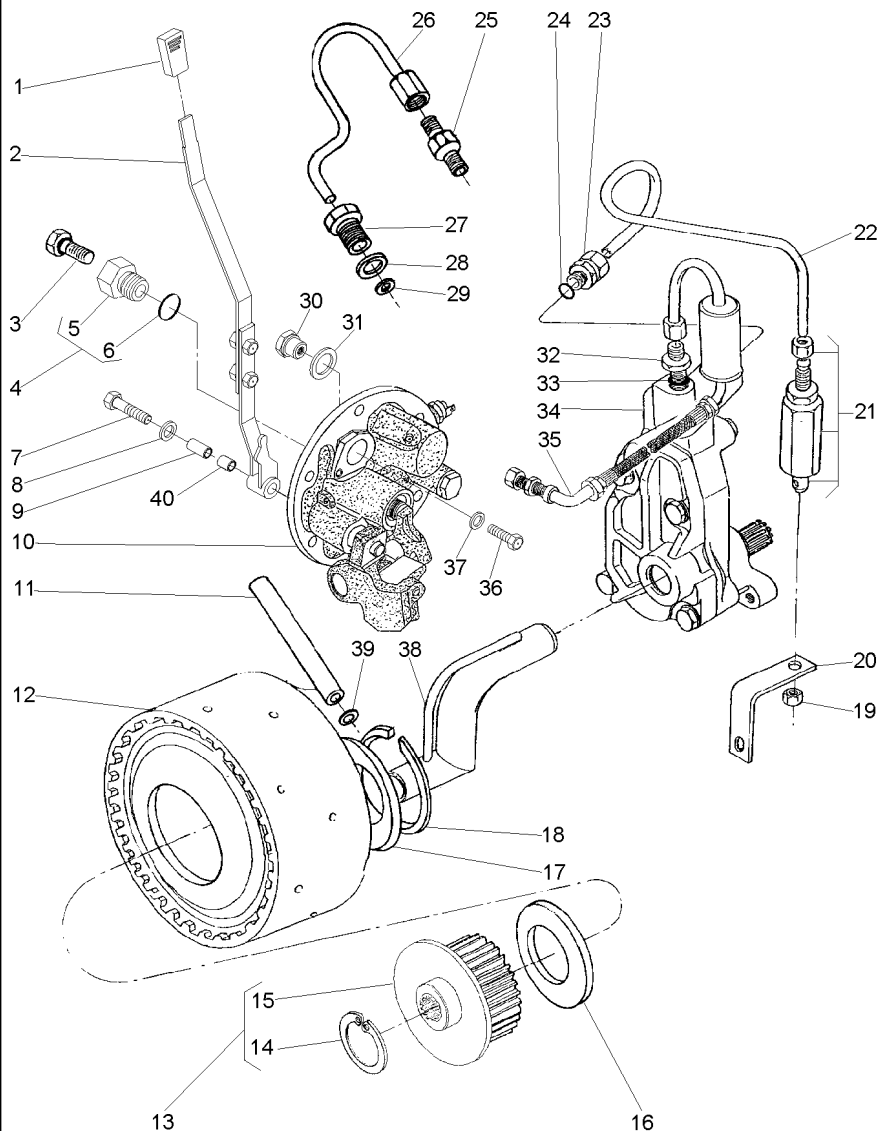

- 1 035972P1
- 2 063423N1
- 3 358720X91
- 4 3697609M91
- 5 3697608M1
- 6 3019397X1
- 7 353714X1
- 8 390597X1
- 9 061932P1
- 10 061927N1
- 11 3610929M1
- 12 4200050M91
- 13 042256N1
- 14 391076X1
- 15 051384S1
- 16 3613267M1
- 17 037656P1
- 18 352699X1
- 19 355830X1
- 20 026955P1
- 21 3401801M91
- 22 3589457M1
- 23 3411947M91
- 24 831452M1
- 25 037659T1
- 26 037566P1
- 27 037567P1
- 28 1440702X1
- 29 3007188X1
- 30 061987P1
- 31 3409614M1
- 32 035828T1
- 33 831452M1
- 34 886821M94
- 35 037559N1
- 36 339081X1
- 37 390597X1
- 38 1872170M91
- 39 195561M1
- 40 068966P1

4
4

50-45 No

50-30 No

13
13

50-75 No

50-80 No

- 1 MANÍPULO
- 1 CJ. ALAVANCA
- 1 TAMPÃO
- 1 TAMPÃO
- 1 BUJÃO
- 1 ANEL
- 1 PARAFUSO
- 1 ARRUELA
- 1 BUCHA
- 1 TAMPA
- 1 TUBO
- 1 CJ. EMBREAGEM
- 1 CJ. CUBO
- 1 ANEL
- 1 CUBO
- 1 ARRUELA
- 1 ARRUELA
- 1 ANEL TRAVA
- 1 PORCA
- 1 SUPORTE
- 1 VÁLVULA
- 1 TUBO
- 2 CONEXÃO
- 2 ANEL "O"
- 1 CONEXÃO
- 1 TUBO
- 1 CONEXÃO
- 1 ARRUELA
- 1 ARRUELA
- 1 BUJÃO
- 1 ARRUELA
- 1 CONEXÃO
- 1 ANEL "O"
- 1 CJ. BOMBA
- 1 CJ. TUBO
- 1 PARAFUSO
- 1 ARRUELA
- 1 CJ. TUBO
- 2 ANEL "O"
- 1 BUCHA

- KNOB
- KIT, LEVER
- PAD
- PAD
- PLUG
- RING
- BOLT
- WASHER
- INSERT
- COVER
- PIPE
- KIT, CLUTCH
- KIT, HUB
- RING
- HUB
- WASHER
- WASHER
- CIRCLIP
- NUT
- BRACKET
- VALVE
- PIPE
- CONNECTION
- O RING
- CONNECTION
- PIPE
- CONNECTION
- WASHER
- WASHER
- PLUG
- WASHER
- CONNECTION
- O RING
- KIT, PUMP
- TUBE ASSY
- BOLT
- WASHER
- TUBE ASSY
- O RING
- BUSH

- POMO
- JUEGO, PALANCA
- ALMOHADILLA
- ALMOHADILLA
- TAPON
- ARO
- PERNO
- ARANDELA
- INSERCIÓN
- CUBIERTA
- CANO
- EMBRAGUE JUEGO
- JUEGO DE CUBO
- ARO
- CUBO
- ARANDELA
- ARANDELA
- CIRCULITO
- TUERCA
- SOPORTE
- VALVULA
- CANO
- CONEXION
- JUNTA TORICA
- CONEXION
- CANO
- CONEXION
- ARANDELA
- ARANDELA
- TAPON
- ARANDELA
- CONEXION
- JUNTA TORICA
- BOMBA JUEGO
- CONJ.DE TUBO
- PERNO
- ARANDELA
- CONJ.DE TUBO
- JUNTA TORICA
- CASQUILLO

Tomada De Força Independente
Independent Power Take Off
Toma De Fuerza Independente

50-40

- 1 4200134M91
- 2 516259M2
- 3 353213X1
- 4 515961M1
- 5 357852X1
- 6 366045X1

- | | | |
|------------------|-----------|------------------|
| 1 CJ. ENGRENAGEM | KIT, GEAR | ENGRANAJES JUEGO |
| 2 PARAFUSO | BOLT | PERNO |
| 1 ANEL TRAVA | CIRCLIP | CIRCULITO |
| 1 ENGRENAGEM | GEAR | ENGRANAJE |
| 1 PARAFUSO | BOLT | PERNO |
| 2 ESPAÇADOR | SPACER | PIEZA DISTANCIA |

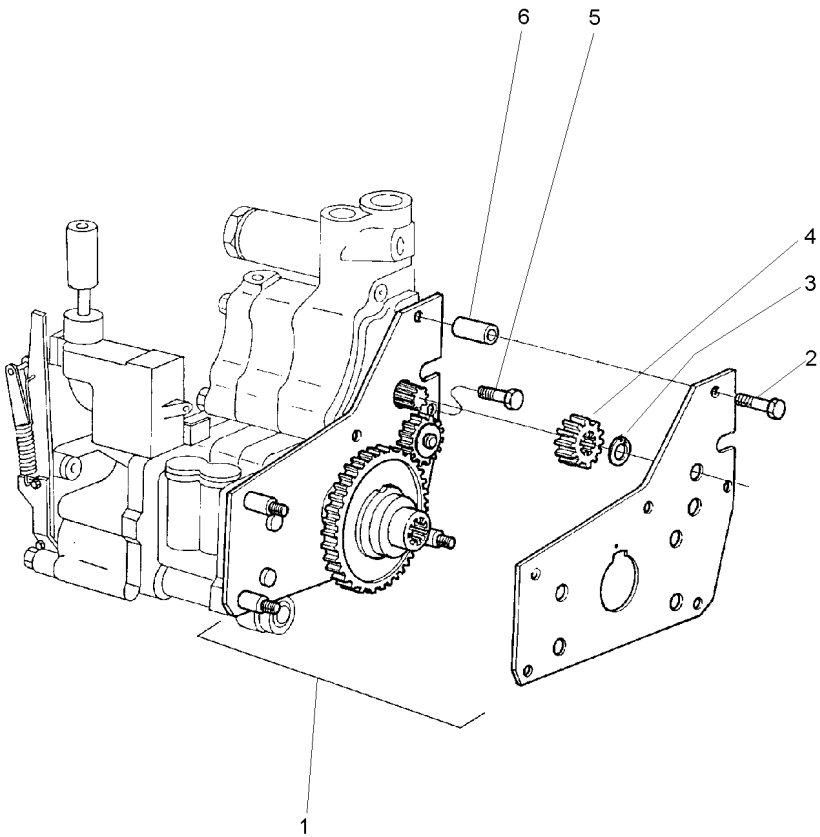

Conjunto Tampa Lateral
Side Cover Assembly
Conjunto Cubierta Lateral

540 Rpm
540 Rpm
540 Rpm

50-45

- 1 061928N1
- 2 038383P1

50-25 No

- 1 TAMPA
- 1 PIVÔ

COVER
PIVOT

CUBIERTA
PIVOTE

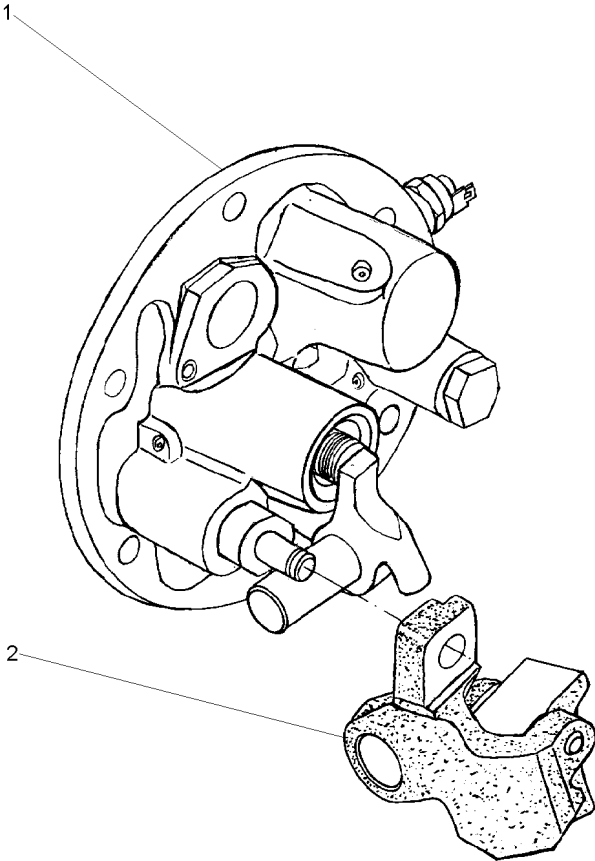

Kit Tdpi 540/1000 Rpm
Kit Ipto 540/1000 Rpm
Kit Ipto 540/1000 Rpm

50-50

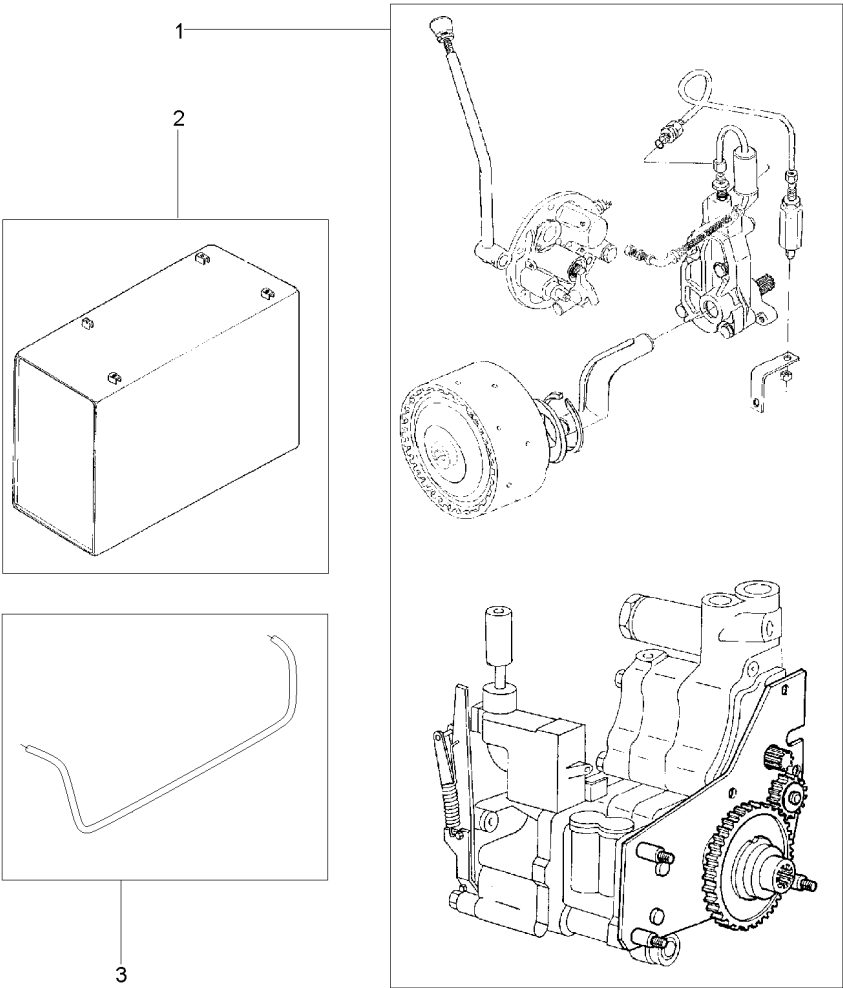

- 1 T0285007
- 2 047964N1
- 3 051568P1

10-335 No

- 1 TDPI
- 1 TANQUE
- 1 TUBO

IPTO
TANK
PIPE

IPTO
TANQUE
CANO

Tomada De Força Independente
Independent Power Take Off
Toma De Fuerza Independente

50-55

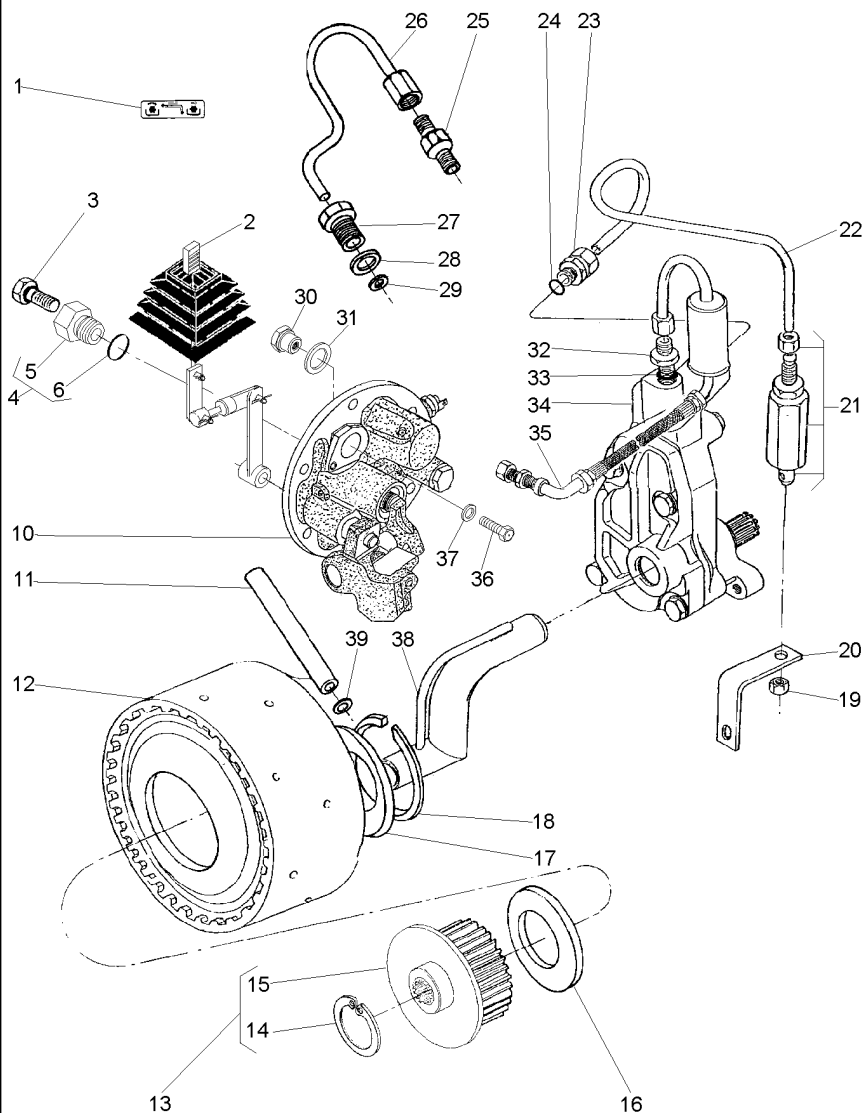

- 1 071036P1
- 2 071027N1
- 3 358720X91
- 4 3697609M91
- 5 3697608M1
- 6 3019397X1
- 10 061482N1
- 11 3610929M1
- 12 4200050M91
- 13 061060N1
- 14 391076X1
- 15 051384S1
- 16 3613267M1
- 17 037656P1
- 18 352699X1
- 19 355830X1
- 20 026955P1
- 21 3401801M91
- 22 069688P1
- 23 3411947M91
- 24 831452M1
- 25 037659T1
- 26 037566P1
- 27 037567P1
- 28 1440702X1
- 29 3007188X1
- 30 061987P1
- 31 3409614M1
- 32 035828T1
- 33 831452M1
- 34 886821M94
- 35 037559N1
- 36 339081X1
- 37 390597X1
- 38 1872170M91
- 39 195561M1

50-65 No

4
4
50-70 No

50-30 No

13
13

50-75 No

50-80 No

- 1 DECAL
- 1 CJ. ALAVANCA
- 1 TAMPÃO
- 1 TAMPÃO
- 1 BUJÃO
- 1 ANEL
- 1 CJ. TAMPA
- 1 TUBO
- 1 CJ. EMBREAGEM
- 1 CJ. CUBO
- 1 ANEL
- 1 CUBO
- 1 ARRUELA
- 1 ARRUELA
- 1 ANEL TRAVA
- 1 PORCA
- 1 SUPORTE
- 1 VÁLVULA
- 1 TUBO
- 1 CONEXÃO
- 1 ANEL "O"
- 1 CONEXÃO
- 1 TUBO
- 1 CONEXÃO
- 1 ARRUELA
- 1 ARRUELA
- 1 BUJÃO
- 1 ARRUELA
- 1 CONEXÃO
- 1 ANEL "O"
- 1 CJ. BOMBA
- 1 CJ. TUBO
- 1 PARAFUSO
- 1 ARRUELA
- 1 CJ. TUBO
- 1 ANEL "O"

- DECAL
- KIT, LEVER
- PAD
- PAD
- PLUG
- RING
- KIT, CAP
- PIPE
- KIT, CLUTCH
- KIT, HUB
- RING
- HUB
- WASHER
- WASHER
- CIRCLIP
- NUT
- BRACKET
- VALVE
- PIPE
- CONNECTION
- O RING
- CONNECTION
- PIPE
- CONNECTION
- WASHER
- WASHER
- PLUG
- WASHER
- CONNECTION
- O RING
- KIT, PUMP
- TUBE ASSY
- BOLT
- WASHER
- TUBE ASSY
- O RING

- CALCOMANIA
- JUEGO, PALANCA
- ALMOHADILLA
- ALMOHADILLA
- TAPON
- ARO
- JUEGO DE TAPON
- CANO
- EMBRAGUE JUEGO
- JUEGO DE CUBO
- ARO
- CUBO
- ARANDELA
- ARANDELA
- CIRCULITO
- TUERCA
- SOPORTE
- VALVULA
- CANO
- CONEXION
- JUNTA TORICA
- CONEXION
- CANO
- CONEXION
- ARANDELA
- ARANDELA
- TAPON
- ARANDELA
- CONEXION
- JUNTA TORICA
- BOMBA JUEGO
- CONJ.DE TUBO
- PERNO
- ARANDELA
- CONJ.DE TUBO
- JUNTA TORICA

Tomada De Força Independente
Independent Power Take Off
Toma De Fuerza Independente

50-60

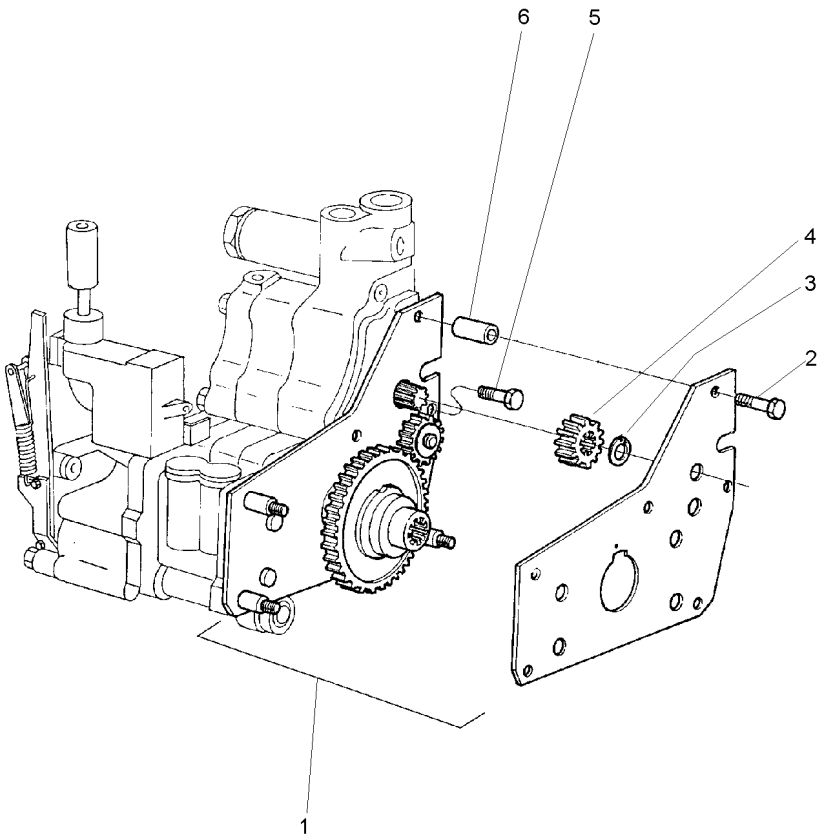

- 1 4200134M91
- 2 516259M2
- 3 353213X1
- 4 515961M1
- 5 357852X1
- 6 366045X1

1	CJ. ENGRENAGEM	KIT, GEAR	ENGRANAJES JUEGO
2	PARAFUSO	BOLT	PERNO
1	ANEL TRAVA	CIRCLIP	CIRCULITO
1	ENGRENAGEM	GEAR	ENGRANAJE
1	PARAFUSO	BOLT	PERNO
2	ESPAÇADOR	SPACER	PIEZA DISTANCIA

Conjunto Alavanca De Acionamento Da Tdpi
Drive Lever Of The Ipto
Palanca Acionamiento De La Tdfi

50-65

--	--	--

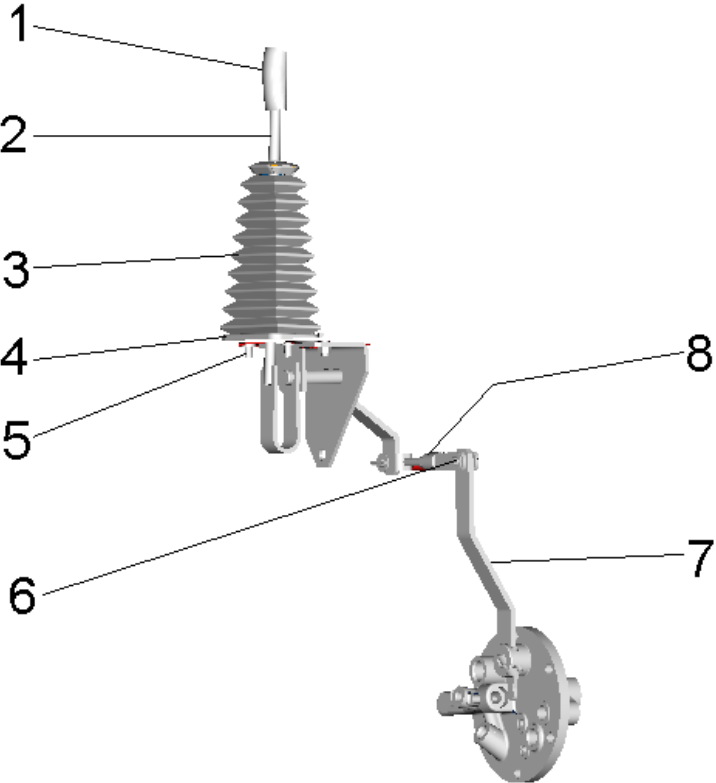

1	3712975M1	1	MANÍPULO	KNOB	POMO
2	068942S1	1	ALAVANCA	LEVER	PALANCA
3	069845P1	1	COIFA	BELLOWS	FUELLE
4	068851S1	1	TRAVA	LOCK	RETENEDOR
5	339123X1	2	PARAFUSO	BOLT	PERNO
5	339374X1	4	ARRUELA	WASHER	ARANDELA
6	353756X1	2	ARRUELA	WASHER	ARANDELA
6	354059X1	2	CONTRAPINO	DOWEL	CENTRAJE
6	832813M1	2	PINO	PIN	PASADOR
7	069774S1	1	ALAVANCA	LEVER	PALANCA
8	070464N1	1	CJ. TIRANTE	KIT, ROD	JUEGO DE BIELAS

Tampa E Controles
Cover And Controls
Tapa Y Mandos

50-70

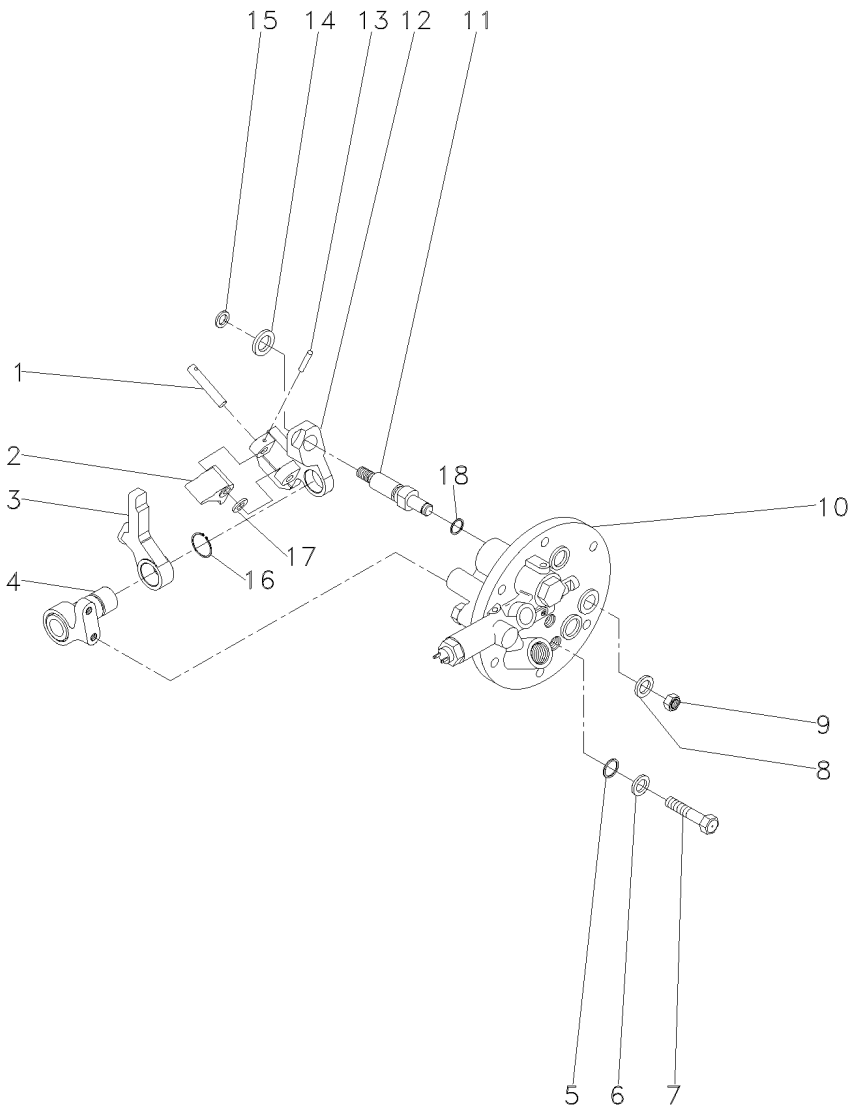

- 1 3614294M1
- 2 3614290M1
- 3 3614289M1
- 4 3697956M91
- 5 3009740X1
- 6 390972X1
- 7 3610961M1
- 8 390734X1
- 9 339402X1
- 10 3760527M93
- 11 3697950M2
- 12 3614292M1
- 13 3009322X1
- 14 3699552M1
- 15 339710X1
- 16 1440523X1
- 17 3697982M1
- 18 195562M1

50-115 No

- | | | |
|--------------|---------|--------------|
| 1 PINO | PIN | PASADOR |
| 1 ALAVANCA | LEVER | PALANCA |
| 1 ALAVANCA | LEVER | PALANCA |
| 1 SUPORTE | BRACKET | SOPORTE |
| 2 ANEL "O" | O RING | JUNTA TORICA |
| 2 ARRUELA | WASHER | ARANDELA |
| 2 PARAFUSO | BOLT | PERNO |
| 1 ARRUELA | WASHER | ARANDELA |
| 1 PORCA | NUT | TUERCA |
| 1 TAMPA | COVER | CUBIERTA |
| 1 EIXO | SHAFT | ARBOL |
| 1 PIVÔ | PIVOT | PIVOTE |
| 1 PINO | PIN | PASADOR |
| 1 ARRUELA | WASHER | ARANDELA |
| 1 ANEL | RING | ARO |
| 1 ANEL TRAVA | CIRCLIP | CIRCULITO |
| 1 ARRUELA | WASHER | ARANDELA |
| 1 ANEL "O" | O RING | JUNTA TORICA |

Bomba Hidráulica Auxiliar
Hydraulic Pump Auxiliary
Bomba Hidráulica Auxiliar

50-75

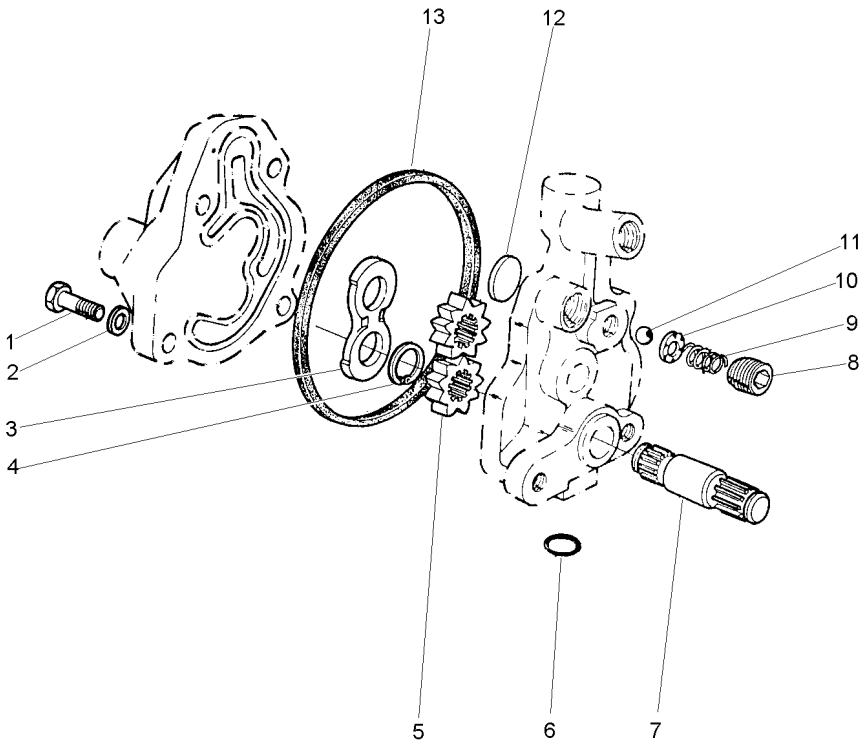

- 1 353517X1
- 2 353446X1
- 3 1885307M1
- 4 1885484M1
- 5
- 6 359002X1
- 7
- 8 1885582M1
- 9 1886511M1
- 10 1885788M1
- 11 22206X
- 12 1889318M1
- 13 1885310M1

5/16x24x3/4

886821M94

886821M94

- 1 PARAFUSO
- 4 ARRUELA
- 1 PLACA
- 1 ANEL
- 2 ENGRENAGEM
- 1 ANEL "O"
- 1 EIXO
- 1 TAMPÃO
- 1 MOLA
- 1 GUIA
- 1 ESFERA
- 1 PLACA
- 1 JUNTA

- BOLT
- WASHER
- PLATE
- RING
- GEAR
- O RING
- SHAFT
- PAD
- SPRING
- GUIDE
- BALL
- PLATE
- GASKET

- PERNO
- ARANDELA
- PLATO
- ARO
- ENGRANAJE
- JUNTA TORICA
- ARBOL
- ALMOHADILLA
- RESORTE
- GUIA
- BOLA
- PLATO
- EMPAQUETADURA.

Tubo E Filtro
Pipe And Filter
Tubo Y Filtro

50-80

- 1 049037T1
- 2 049038T1
- 3 048709S1

- 1 CJ. TUBO
- 1 MANGUEIRA
- 1 FILTRO

- KIT, PIPE
- HOSE
- FILTER

- JUEGO CANO
- FLEXIBLE
- FILTRO

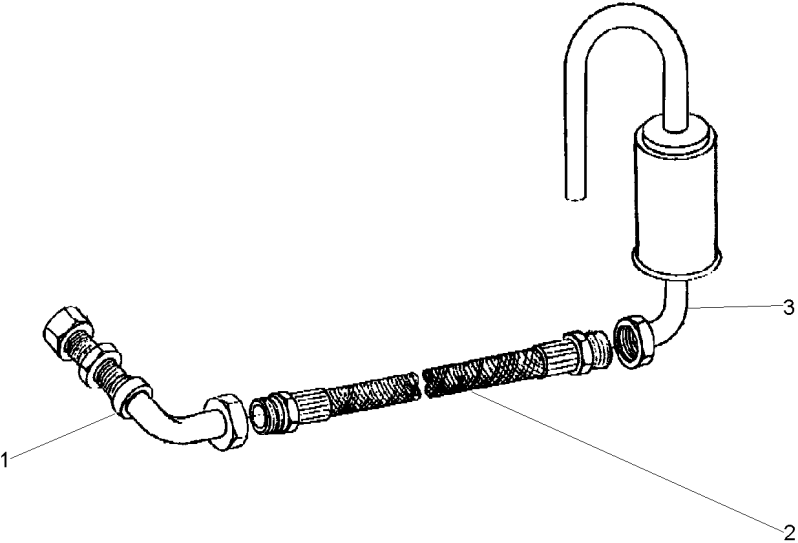

Tampa E Alavancas
Cover And Levers
Tapa Y Palancas

50-85

1 060043N1 50-95 No 1 CJ. TAMPA KIT, CAP JUEGO DE TAPON

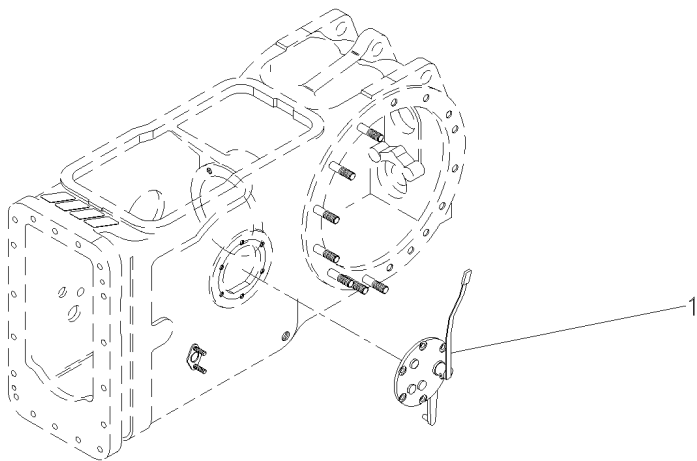

Tampa E Alavancas
Cover And Levers
Tapa Y Palancas

50-90

1 063858N1 50-100 No 1 TAMPA COVER CUBIERTA

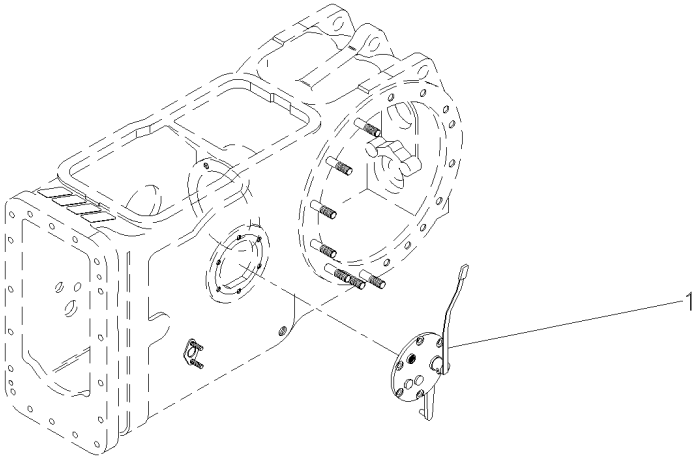

Tampa Da Tomada De Potência
Power Take Off Cover
Tapa De La Toma De Potência

50-95

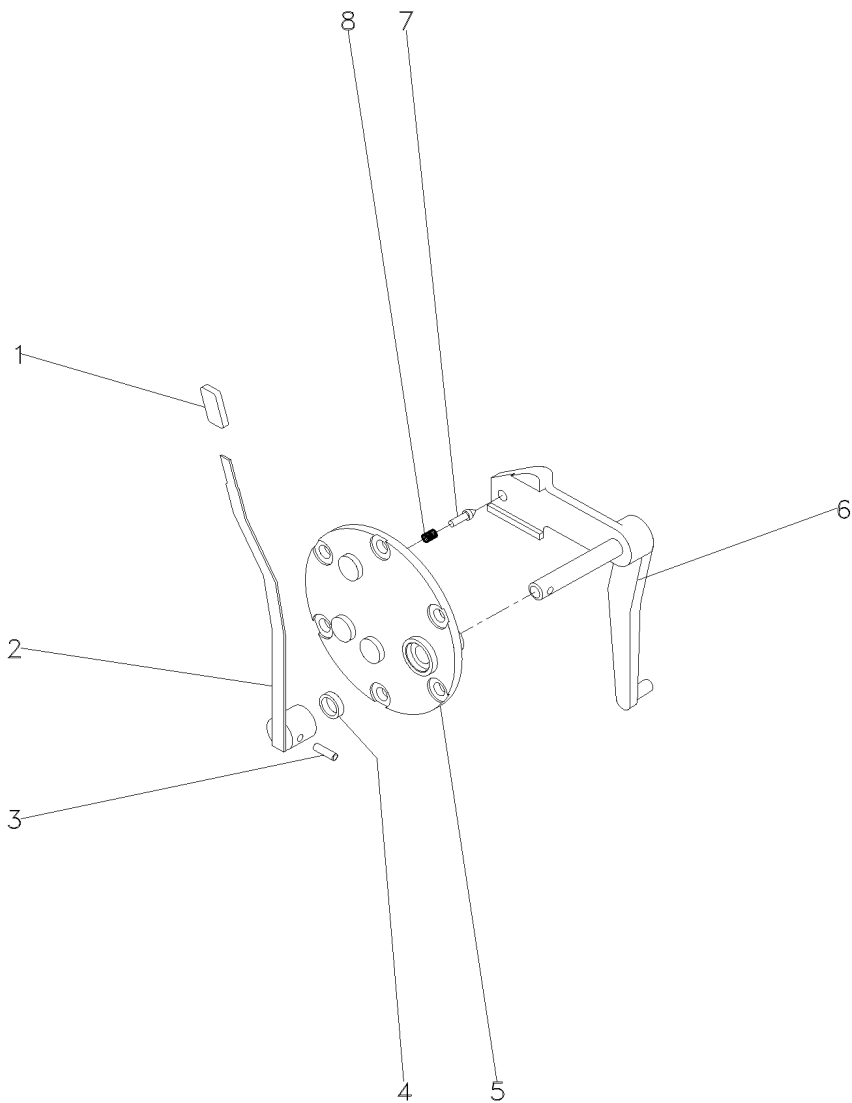

- 1 068078P1
- 2 069516N1
- 3 357660X1
- 4 894307M1
- 5 3149447M92
- 6 022245S1
- 7 180418M2
- 8 3585797M1

- | | | |
|-----------------|------------|------------------|
| 1 MANÍPULO | KNOB | POMO |
| 1 C.J. ALAVANCA | KIT, LEVER | JUEGO, PALANCA |
| 1 PINO | PIN | PASADOR |
| 1 RETENTOR | OIL SEAL | BUJE RETENACEITE |
| 1 TAMPA | COVER | CUBIERTA |
| 1 ALAVANCA | LEVER | PALANCA |
| 1 PINO | PIN | PASADOR |
| 1 MOLA | SPRING | RESORTE |

Tampa Da Tomada De Potência
Power Take Off Cover
Tapa De La Toma De Potência

50-100

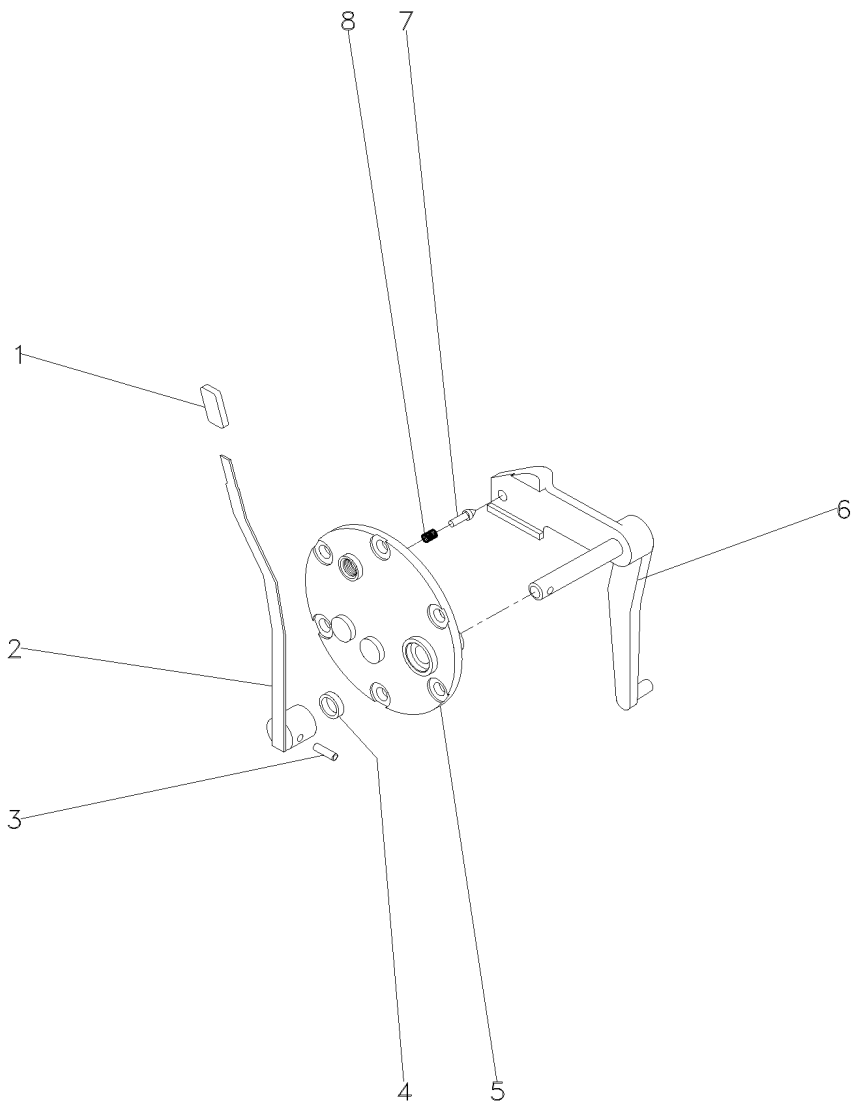

- 1 068078P1
- 2 069516N1
- 3 357660X1
- 4 894307M1
- 5 3149447M92
- 6 069215S1
- 7 180418M2
- 8 3585797M1

- | | | |
|-----------------|------------|------------------|
| 1 MANÍPULO | KNOB | POMO |
| 1 C.J. ALAVANCA | KIT, LEVER | JUEGO, PALANCA |
| 1 PINO | PIN | PASADOR |
| 1 RETENTOR | OIL SEAL | BUJE RETENACEITE |
| 1 TAMPA | COVER | CUBIERTA |
| 1 ALAVANCA | LEVER | PALANCA |
| 1 PINO | PIN | PASADOR |
| 1 MOLA | SPRING | RESORTE |

Tampa Da Tomada De Potência
Power Take Off Cover
Tapa De La Toma De Potência

50-105

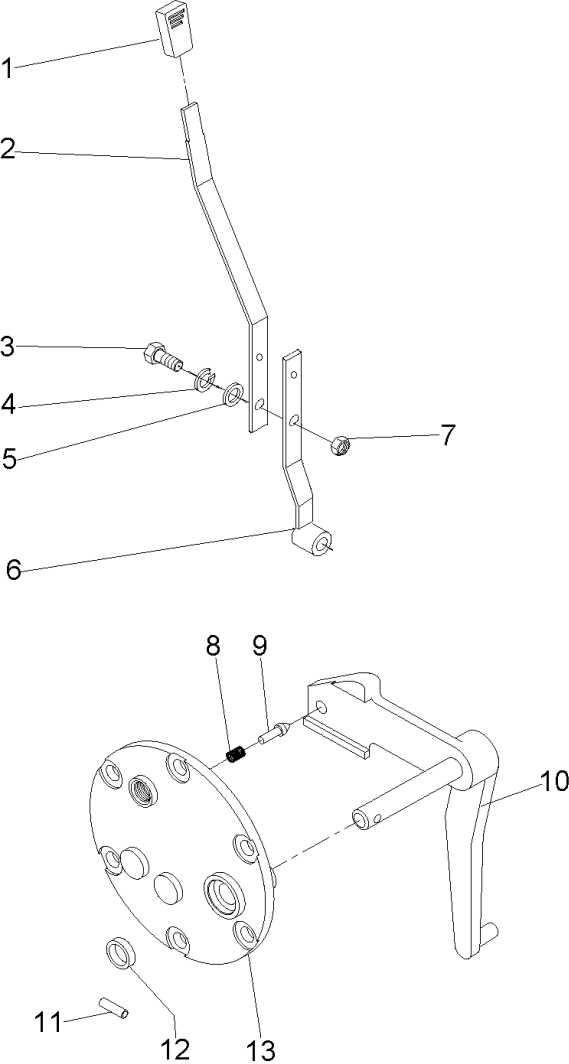

1	068078P1	1	MANÍPULO	1	KNOB	1	POMO
2	069095P1	1	ALAVANCA	1	LEVER	1	PALANCA
3	339761X1	2	PARAFUSO	2	BOLT	2	PERNO
4	353446X1	2	ARRUELA	2	WASHER	2	ARANDELA
5	829185M1	2	ARRUELA	2	WASHER	2	ARANDELA
6	068984S1	1	ALAVANCA	1	LEVER	1	PALANCA
7	339169X1	2	PORCA	2	NUT	2	TUERCA
8	3585797M1	1	MOLA	1	SPRING	1	RESORTE
9	180418M2	1	PINO	1	PIN	1	PASADOR
10	069215S1	1	ALAVANCA	1	LEVER	1	PALANCA
11	357660X1	1	PINO	1	PIN	1	PASADOR
12	894307M1	1	RETENTOR	1	OIL SEAL	1	BUJE RETENACEITE
13	022235P1	1	TAMPA	1	COVER	1	CUBIERTA

Conjunto Tampa Lateral
Side Cover Assembly
Conjunto Cubierta Lateral

540 Rpm
540 Rpm
540 Rpm

50-110

- 1 064445N1
- 2 038383P1

- 1 TAMPA
- 1 PIVÔ

- COVER
- PIVOT

- CUBIERTA
- PIVOTE

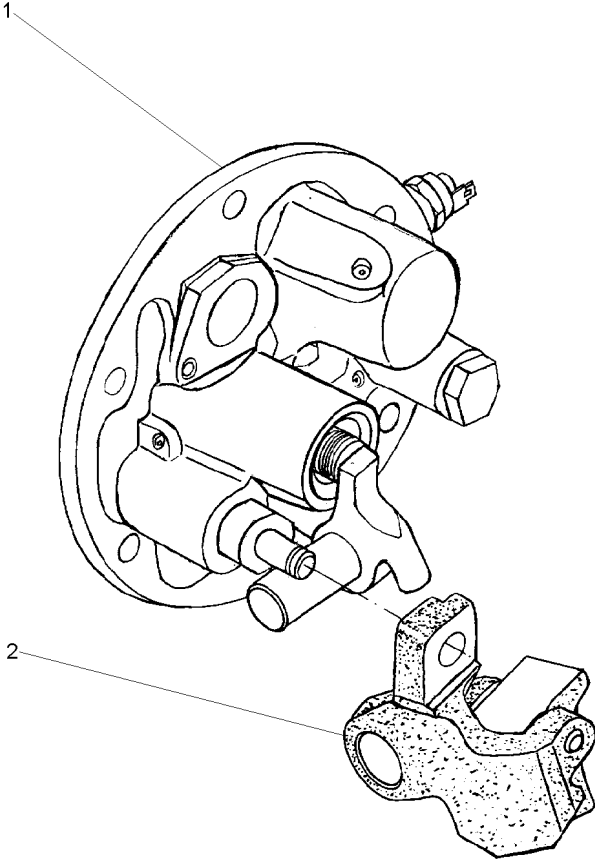

Tampa Lateral
Cover
Tapa

50-115

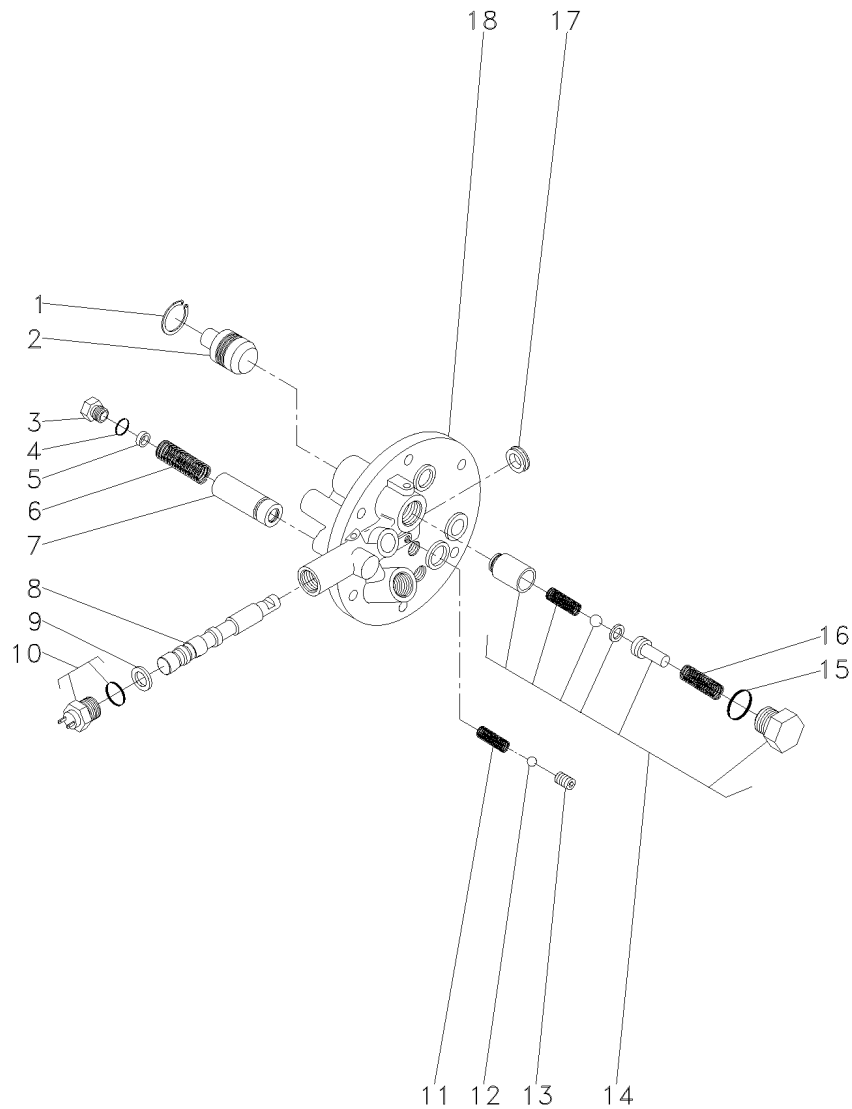

- 1 339361X1
- 2 3697275M1
- 3 3610598M1
- 4 3019394X1
- 5 3610926M1
- 6 3610555M1
- 7 3610600M91
- 8
- 9 3019839X1
- 10 3761983M91
- 11 3610554M1
- 12 3003593X1
- 13 3760739M1
- 14 3762311M92
- 15 3019398X1
- 16 3610923M1
- 17 3760738M1
- 18

3760527M93

14
14

3760527M93

- 1 ANEL
- 1 PISTÃO
- 1 TAMPÃO
- 1 ANEL "O"
- X CALÇO
- 1 MOLA
- 1 TUBO
- 1 EIXO
- 1 ANEL
- 1 INTERRUPTOR
- 1 MOLA
- 1 ESFERA
- 1 PRISIONEIRO
- 1 JG. REPARO
- 1 ANEL "O"
- 1 MOLA
- 1 RETENTOR
- 1 TAMPA

- RING
- PISTON
- PAD
- O RING
- SHIM
- SPRING
- PIPE
- SHAFT
- RING
- SWITCH
- SPRING
- BALL
- STUD
- KIT, REPAIR
- O RING
- SPRING
- SEAL
- COVER

- ARO
- PISTON
- ALMOHADILLA
- JUNTA TORICA
- CALCE
- RESORTE
- CANO
- ARBOL
- ARO
- INTERRUPTOR
- RESORTE
- BOLA
- ESPARRAGO
- JUEGO REPARACION
- JUNTA TORICA
- RESORTE
- RETEN
- CUBIERTA

Eixo
Shaft
Eje

50-120

- 1 028363P2
- 1 046396P1
- 2 352699X1
- 3 1000251M1

540 RPM
540/1000 RPM

- 1 EIXO
- 1 EIXO
- 1 ANEL TRAVA
- 1 ROLAMENTO

SHAFT
SHAFT
CIRCLIP
BEARING

ARBOL
ARBOL
CIRCULITO
COJINETE

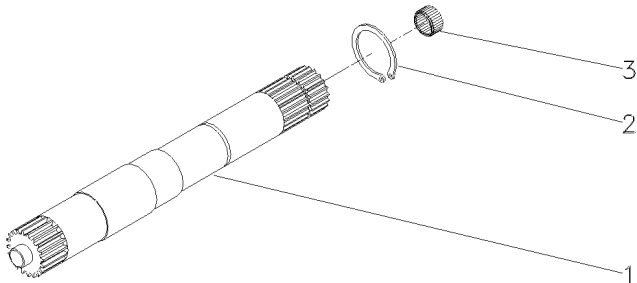

Eixo Intermediário Da Tdp
Shaft
Eje

50-125

1 1868538M4	540 RPM	1 LUVA	SLEEVE	MANCHA
1 3610189M1	540/1000 RPM	1 LUVA	SLEEVE	MANCHA
2 028362N1	540 RPM	1 CJ. EIXO	KIT, AXLE	JUEGO DE EJE
2 049642N1	👁 50-120 No 540/1000 RPM	1 CJ. EIXO	KIT, AXLE	JUEGO DE EJE

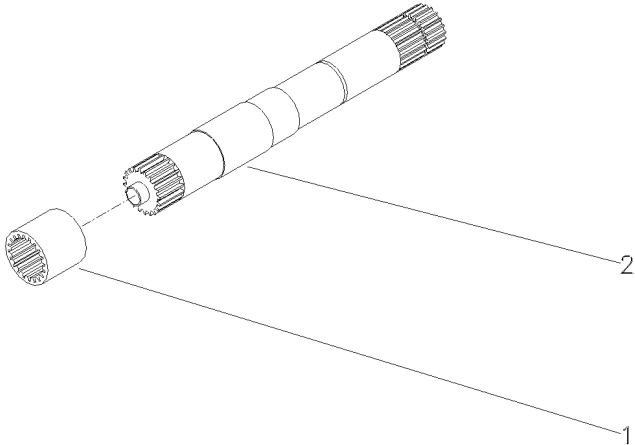

Protetor Da Tdpi / Tdp
Protector Ipto / Pto
Protetor Tdfi / Tdf

50-130

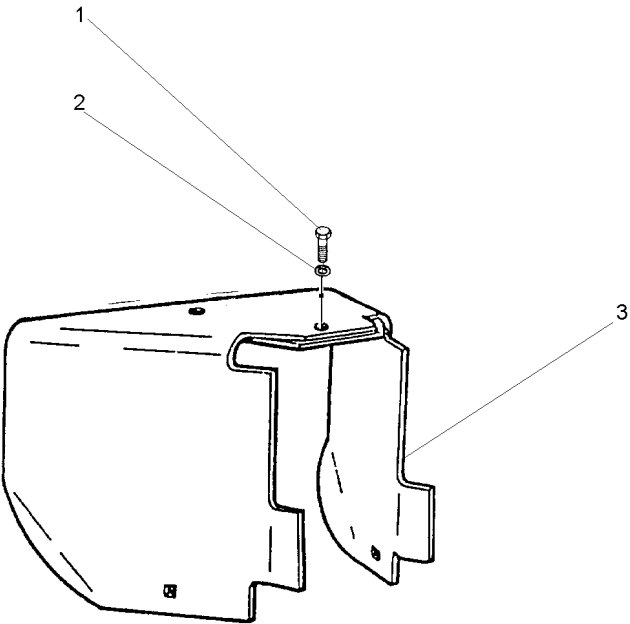

- 1 353560X1
- 2 353432X1
- 3 1869009M95

7/16x20x1.1/8

- 1 PARAFUSO
- 1 ARRUELA
- 1 PROTEÇÃO

BOLT
WASHER
GUARD

PERNO
ARANDELA
DEFENSA

Fixação Do Eixo Dianteiro
Front Axle
Eje Delantero

2 Rm
2 Wd
2 Rm

60-10

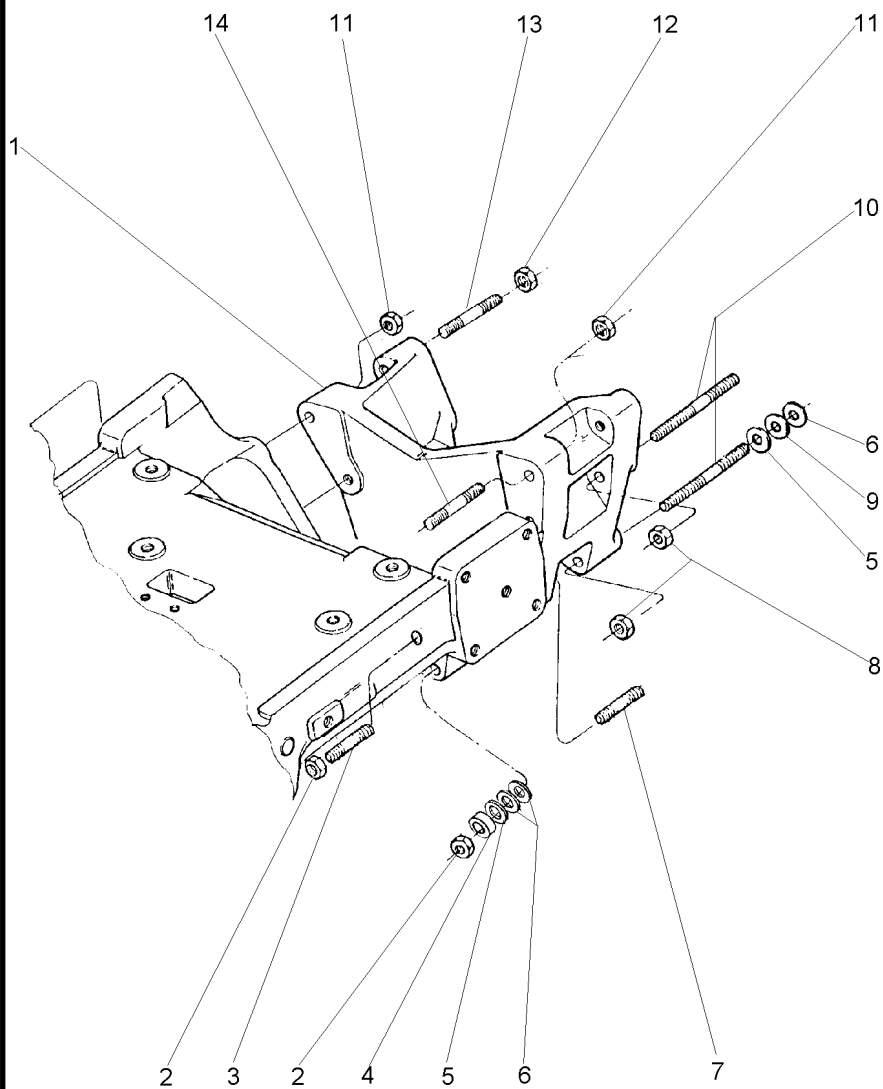

- 1 3412050M1
- 2 368748X1
- 3 3585547M1
- 4 1484677M1
- 5 894825M1
- 6 1660192M1
- 7 3587665M1
- 8 368748X1
- 9 894826M1
- 10 3412075M1
- 11 368748X1
- 12 368748X1
- 13 3587663M1
- 14 3585546M1

0.25MM
0.10MM

0.50MM

- 1 ADAPTADOR
- 6 PORCA
- 2 PRISIONEIRO
- 2 ESPAÇADOR
- X CALÇO
- X CALÇO
- 2 PRISIONEIRO
- 4 PORCA
- X CALÇO
- 4 PRISIONEIRO
- 2 PORCA
- 2 PORCA
- 2 PRISIONEIRO
- 2 PRISIONEIRO

- ADAPTOR
- NUT
- STUD
- SPACER
- SHIM
- SHIM
- STUD
- NUT
- SHIM
- STUD
- NUT
- NUT
- STUD
- STUD

- ADAPTADOR
- TUERCA
- ESPARRAGO
- PIEZA DISTANCIA
- CALCE
- CALCE
- ESPARRAGO
- TUERCA
- CALCE
- ESPARRAGO
- TUERCA
- TUERCA
- ESPARRAGO
- ESPARRAGO

Eixo Dianteiro 2 Rodas Motrizes
Front Axle 2 Wheel Drive
Eje Delantero 2 Ruedas Motrices

Supporte
Support
Soporte

60-15

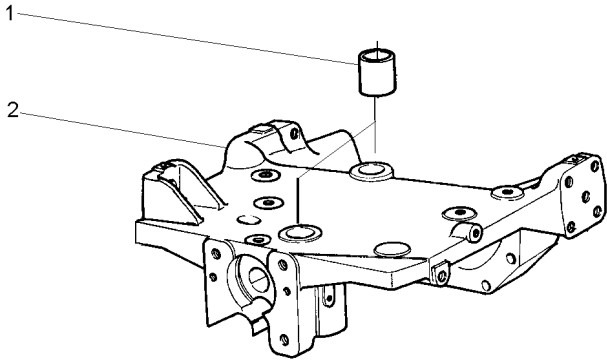

1 3147164M1
2

➡ 3147108M94

2 BUCHA
1 SUPORTE

BUSH
BRACKET

CASQUILLO
SOPORTE

Fixação Do Eixo Dianteiro
Front Axle
Eje Delantero

2 Rm
2 Wd
2 Rm

60-20

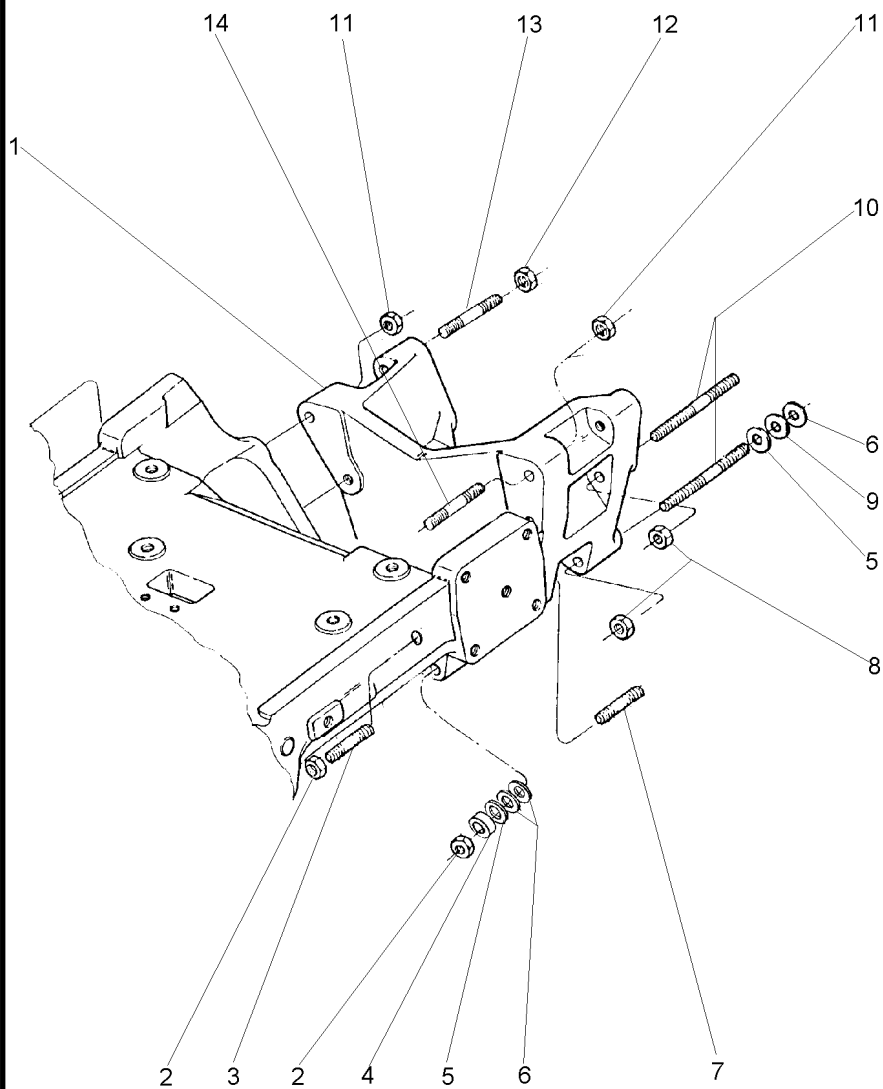

- 1 066944P1
- 2 368748X1
- 3 020332P1
- 4 1484677M1
- 5 894825M1
- 6 1660192M1
- 7 051569P1
- 8 368748X1
- 9 894826M1
- 10 3412075M1
- 11 368748X1
- 12 368748X1
- 13 3587663M1
- 14 3585546M1

0.25MM
0.10MM

0.50MM

- 1 ADAPTADOR
- 6 PORCA
- 2 PRISIONEIRO
- 2 ESPAÇADOR
- X CALÇO
- X CALÇO
- 2 PRISIONEIRO
- 4 PORCA
- X CALÇO
- 4 PRISIONEIRO
- 2 PORCA
- 2 PORCA
- 2 PRISIONEIRO
- 2 PRISIONEIRO

- ADAPTOR
- NUT
- STUD
- SPACER
- SHIM
- SHIM
- STUD
- NUT
- SHIM
- STUD
- NUT
- NUT
- STUD
- STUD

- ADAPTADOR
- TUERCA
- ESPARRAGO
- PIEZA DISTANCIA
- CALCE
- CALCE
- ESPARRAGO
- TUERCA
- CALCE
- ESPARRAGO
- TUERCA
- TUERCA
- ESPARRAGO
- ESPARRAGO

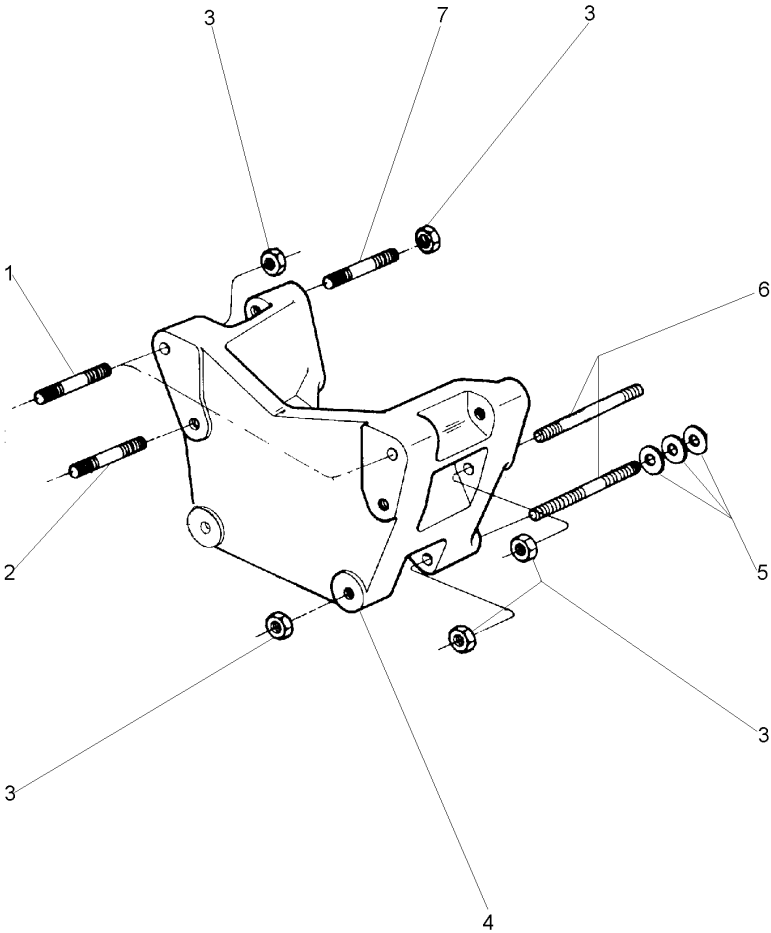

- 1 3585546M1
- 2 3585547M1
- 3 368748X1
- 4 066944P1
- 5 1660192M1
- 5 894825M1
- 5 894826M1
- 6 051569P1
- 7 3587663M1

- 0,10mm
- 0,25mm
- 0,50mm

- 2 PRISIONEIRO
- 2 PRISIONEIRO
- 12 PORCA
- 1 ADAPTADOR
- X CALÇO
- X CALÇO
- X CALÇO
- 4 PRISIONEIRO
- 4 PRISIONEIRO

- STUD
- STUD
- NUT
- ADAPTOR
- SHIM
- SHIM
- SHIM
- STUD
- STUD

- ESPARRAGO
- ESPARRAGO
- TUERCA
- ADAPTADOR
- CALCE
- CALCE
- CALCE
- ESPARRAGO
- ESPARRAGO

Eixo Dianteiro
Front Axle
Eje Delantero

2 Rodas Motrizes
2 Wheels Drive
2 Ruedas Motriz

60-30

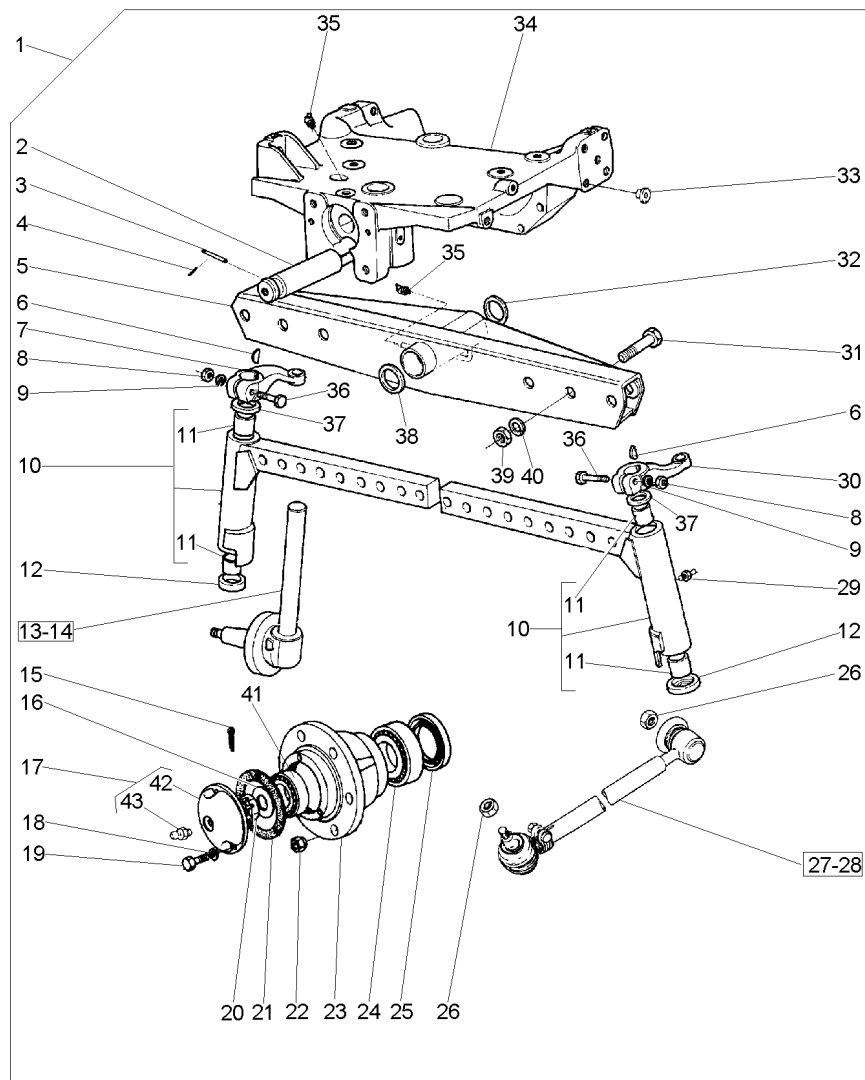

1	3148823M91
2	033991P1
3	033992P1
4	195414M1
5	3146788M93
6	350355X1
7	898342M1
8	353427X1
9	353433X1
10	3148818M91
10	3148819M91
11	183086M1
12	490011M1
13	3146770M91
14	3146771M91
15	354415X1
16	881384M1
17	489173M91
18	353446X1
19	353679X1
20	882263M1
21	882282M1
22	184273M1
23	882253M91
24	881767M1
25	882261M1
26	353429X1
27	033906T1
28	033907T1
29	13811X
30	898343M1
31	182501M1
32	898017M2
33	027030P1
34	3147108M94
35	29951X
35	339608X1
36	361859X1
37	183021M2
38	882868M2
38	882869M2
38	898018M2
38	898019M2
38	898020M2
39	353435X1
40	353440X1
41	881762M1
42	489172N1
43	13811X

1	CJ. EIXO	KIT, AXLE	JUEGO DE EJE
1	PINO	PIN	PASADOR
1	PINO	PIN	PASADOR
1	GRAMPO	CRAMP	PASADOR
1	VIGA	BEAM	VIGA
2	CHAVETA	KEY	CLAVE
1	BRAÇO	ARM	BRAZO
2	PORCA	NUT	TUERCA
2	ARRUELA	WASHER	ARANDELA
1	CJ. BRAÇO	KIT, ARM	JUEGO DE BRAZO
1	CJ. BRAÇO	KIT, ARM	JUEGO DE BRAZO
4	BUCHA	BUSH	CASQUILLO
2	ROLAMENTO	BEARING	COJINETE
1	PONTA EIXO	STEERING SPINDLE	MANGUETA DIRECC
1	PONTA EIXO	STEERING SPINDLE	MANGUETA DIRECC
2	CUPILHA	COTTER PIN	PASADOR DOUBLE
2	ARRUELA	WASHER	ARANDELA
2	CALOTA	CAP	TAPA
8	ARRUELA	WASHER	ARANDELA
8	PARAFUSO	BOLT	PERNO
2	PORCA	NUT	TUERCA
2	JUNTA	GASKET	EMPAQUETADURA
12	PORCA	NUT	TUERCA
2	CUBO	HUB	CUBO
2	ROLAMENTO	BEARING	COJINETE
2	RETENTOR	SEAL	RETEN
4	PORCA	NUT	TUERCA
1	BARRA	BAR	BARRA
1	BARRA	BAR	BARRA
2	GRAXEIRA	GREASER	ENGRASADOR
1	BRAÇO	ARM	BRAZO
6	PARAFUSO	BOLT	PERNO
1	CALÇO	SHIM	CALCE
15	TAMPÃO	PAD	ALMOHADILLA
1	SUPORTE	BRACKET	SOPORTE
1	GRAXEIRA	GREASER	ENGRASADOR
1	GRAXEIRA	GREASER	ENGRASADOR
2	PARAFUSO	BOLT	PERNO
2	VEDADOR	SEAL	RETEN
X	CALÇO	SHIM	CALCE
X	CALÇO	SHIM	CALCE
X	CALÇO	SHIM	CALCE
X	CALÇO	SHIM	CALCE
X	CALÇO	SHIM	CALCE
6	PORCA	NUT	TUERCA
6	ARRUELA	WASHER	ARANDELA
2	ROLAMENTO	BEARING	COJINETE
1	CALOTA	CAP	TAPA
1	GRAXEIRA	GREASER	ENGRASADOR

Eixo Dianteiro
Front Axle
Eje Delantero

2 Rodas Motrizes - Hd Cubo Grande
2 Wheels Drive - Hd Great Hub
2 Ruedas Motriz - Hd Cubo Grande

60-35

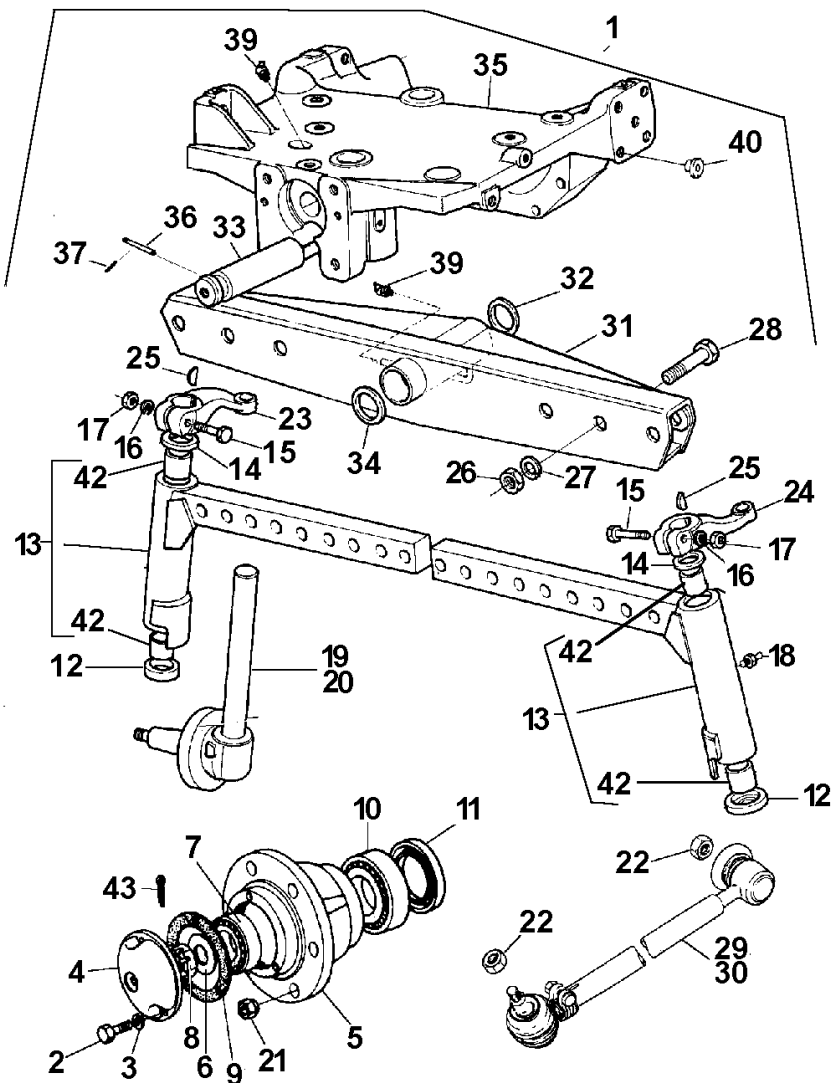

1	3148824M91	
2	353679X1	1
3	353446X1	1
4	489173M91	1
5	2801334M2	1
6	881384M1	1
7	881762M1	1
8	882263M1	1
9	882282M1	1
10	881767M1	1
11	882261M1	1
12	049731P1	1
13	3148819M91	1
13	3148818M91	1
14	183021M2	1
15	361859X1	1
16	353433X1	1
17	353427X1	1
18	13811X	1
19	3146770M91	1
20	3146771M91	1
21	881162M2	1
22	353429X1	1
23	898342M1	1
24	898343M1	1
25	350355X1	1
26	353435X1	1
27	353440X1	1
28	182501M1	1
29	033906T1	1
30	033907T1	1
31	3146788M93	1
32	898017M2	1
33	033991P1	1
34	882868M2	1
34	882869M2	1
34	898018M2	1
34	898019M2	1
34	898020M2	1
35	3147108M94	1
36	033992P1	1
37	195414M1	1
39	29951X	1
39	339608X1	1
40	027030P1	1
43	354415X1	1

1	CJ. EIXO	KIT, AXLE	JUEGO DE EJE
8	PARAFUSO	BOLT	PERNO
8	ARRUELA	WASHER	ARANDELA
2	CALOTA	CAP	TAPA
2	CUBO	HUB	CUBO
2	ARRUELA	WASHER	ARANDELA
2	ROLAMENTO	BEARING	COJINETE
2	PORCA	NUT	TUERCA
2	JUNTA	GASKET	EMPAQUETADURA
2	ROLAMENTO	BEARING	COJINETE
2	RETENTOR	SEAL	RETEN
2	ARRUELA	WASHER	ARANDELA
1	CJ. BRAÇO	KIT, ARM	JUEGO DE BRAZO
1	CJ. BRAÇO	KIT, ARM	JUEGO DE BRAZO
2	VEDADOR	SEAL	RETEN
2	PARAFUSO	BOLT	PERNO
2	ARRUELA	WASHER	ARANDELA
2	PORCA	NUT	TUERCA
2	GRAXEIRA	GREASER	ENGRASADOR
1	PONTA EIXO	STEERING SPINDLE	MANGUETA DIRECC
1	PONTA EIXO	STEERING SPINDLE	MANGUETA DIRECC
12	PORCA	NUT	TUERCA
4	PORCA	NUT	TUERCA
1	BRAÇO	ARM	BRAZO
1	BRAÇO	ARM	BRAZO
2	CHAVETA	KEY	CLAVE
6	PORCA	NUT	TUERCA
6	ARRUELA	WASHER	ARANDELA
6	PARAFUSO	BOLT	PERNO
1	BARRA	BAR	BARRA
1	BARRA	BAR	BARRA
1	VIGA	BEAM	VIGA
1	CALÇO	SHIM	CALCE
1	PINO	PIN	PASADOR
X	CALÇO	SHIM	CALCE
X	CALÇO	SHIM	CALCE
X	CALÇO	SHIM	CALCE
X	CALÇO	SHIM	CALCE
X	CALÇO	SHIM	CALCE
1	SUPORTE	BRACKET	SOPORTE
1	PINO	PIN	PASADOR
1	GRAMPO	CRAMP	PASADOR
1	GRAXEIRA	GREASER	ENGRASADOR
1	GRAXEIRA	GREASER	ENGRASADOR
15	TAMPÃO	PAD	ALMOHADILLA
2	CUPILHA	COTTER PIN	PASADOR DOUBLE

Calota
Cap
Tapa

60-40

- 1 489172M1
- 2 13811X

- 1 CALOTA
- 1 GRAXEIRA

- CAP
- GREASER

- TAPA
- ENGRASADOR

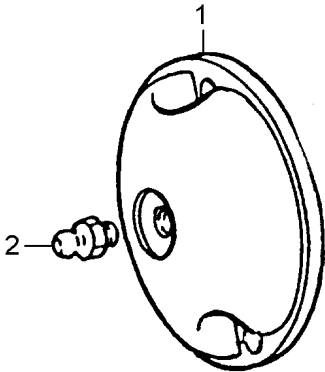

Sistema De Direção
System Of Direction
Sistema De Dirección

Pino Do Cilindro
Pin Of Cylinder
Alfiler Del Cilindro

60-45

- 1 29951X
- 2 898363M1

- 1 GRAXEIRA
- 1 PINO

GREASER
PIN

ENGRASADOR
PASADOR

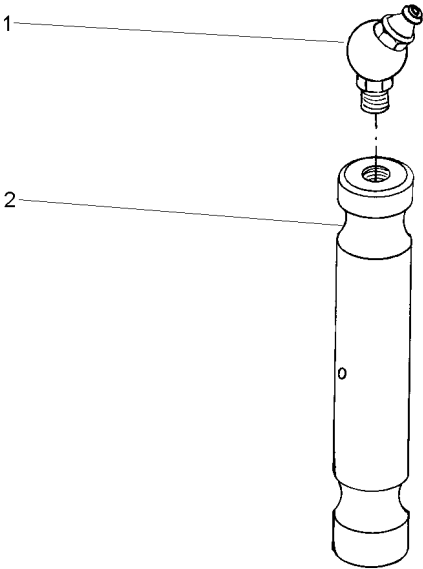

Sistema De Direção
System Of Direction
Sistema De Dirección

Braço Do Cilíndro
Arm Of Cilinder
Brazo Del Cilíndro

60-50

1 3148431M1
2

042863N1

1 BUCHA
1 BRAÇO

BUSH
ARM

CASQUILLO
BRAZO

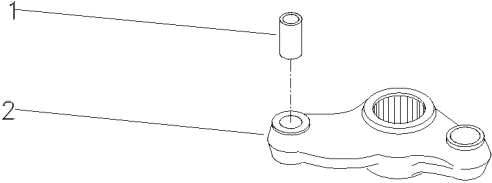

Eixo Dianteiro 2 Rodas Motrizes
Front Axle 2 Wheel Drive
Eje Delantero 2 Ruedas Motrices

Barra De Direção
Tie Rods
Conexiones Direccion

60-55

Lado Direito
Right Hand
Derecha

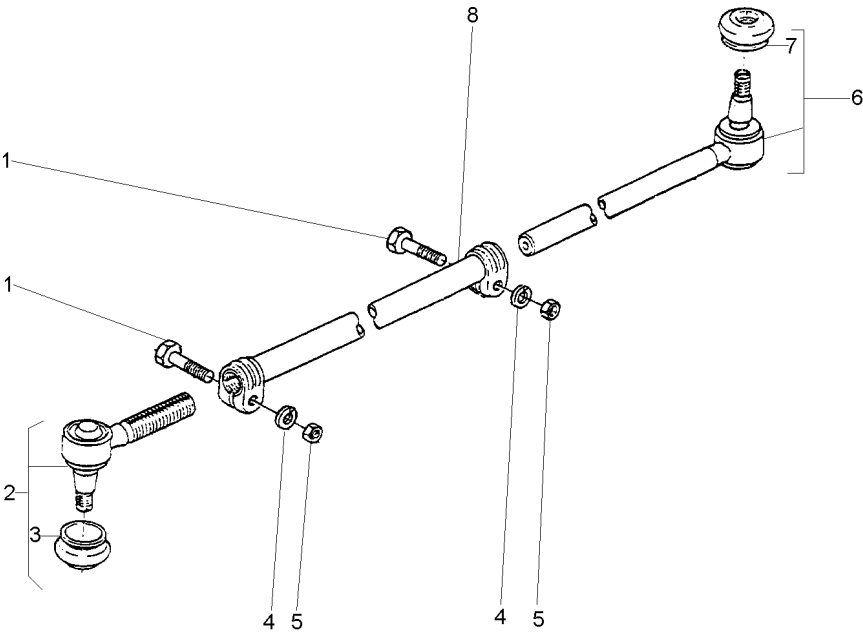

- 1 391918X1
- 2 1482009M91
- 3 2710227M1
- 4 353434X1
- 5 1440217X1
- 6 1481537M93
- 7 2710227M1
- 8

M10X1,0X50

2

6

033906T1

- 2 PARAFUSO
- 1 TERMINAL
- 1 CAPA
- 2 ARRUELA
- 2 PORCA
- 1 TERMINAL
- 1 CAPA
- 1 TUBO

- BOLT
- TOGGLE
- CAP
- WASHER
- NUT
- TOGGLE
- CAP
- PIPE

- PERNO
- PERNO ENGANCHE
- TAPA
- ARANDELA
- TUERCA
- PERNO ENGANCHE
- TAPA
- CANO

Barra De Direção
Tie Rods
Conexiones Direccional

Lado Esquero
Left Hand
Izquierdo

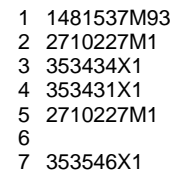

11/16X25/64X3/32
3/8X24

1 TERMINAL
1 CAPA
1 ARRUELA
1 PORCA
1 CAPA
1 TUBO
1 PARAFUSO

PERNO ENGANCHE
TAPA
ARANDELA
TUERCA
TAPA
CANO
PERNO

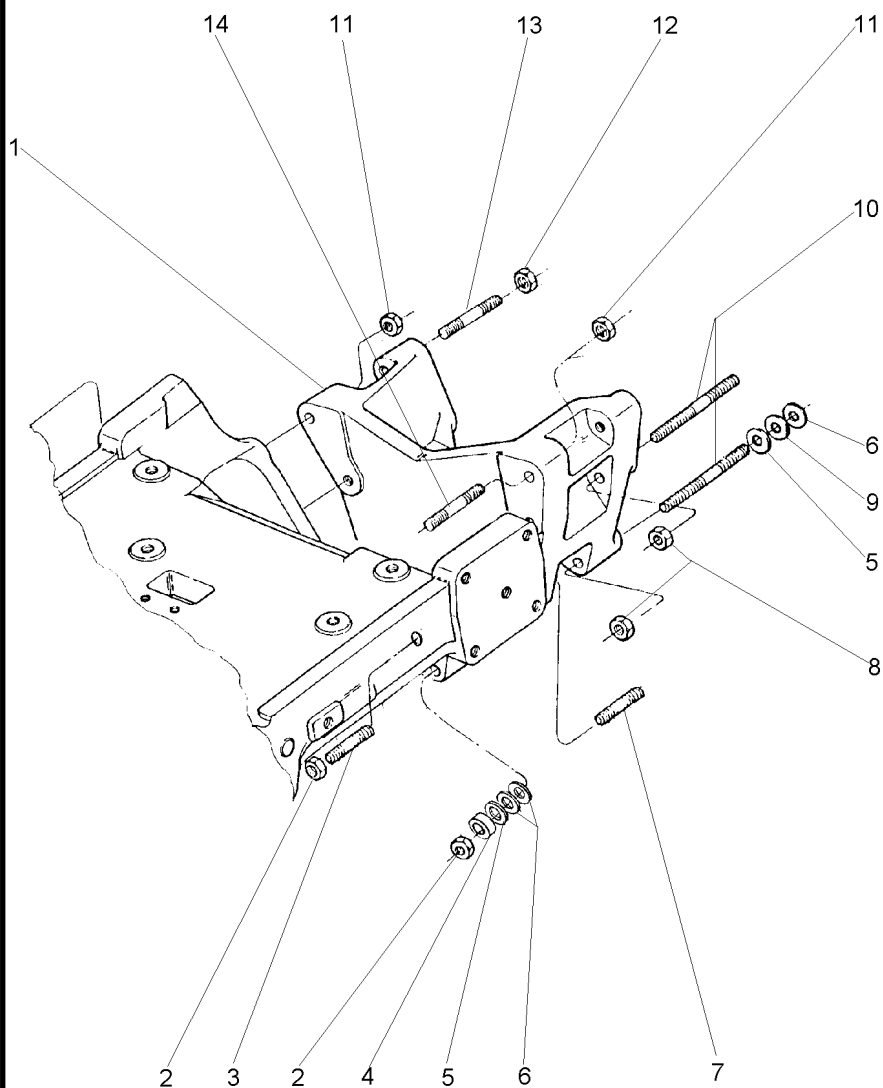

- 1 3412050M1
- 2 368748X1
- 3 3585547M1
- 3 020332P1
- 4 1484677M1
- 5 894825M1
- 6 1660192M1
- 7 3587665M1
- 8 368748X1
- 9 894826M1
- 11 368748X1
- 12 368748X1
- 13 3587663M1
- 14 3585546M1

0,25MM
0,10MM

0,50MM

- 1 ADAPTADOR
- 4 PORCA
- 1 PRISIONEIRO
- 1 PRISIONEIRO
- 2 ESPAÇADOR
- X CALÇO
- X CALÇO
- 2 PRISIONEIRO
- 4 PORCA
- X CALÇO
- 2 PORCA
- 2 PORCA
- 2 PRISIONEIRO
- 2 PRISIONEIRO

- ADAPTOR
- NUT
- STUD
- STUD
- SPACER
- SHIM
- SHIM
- STUD
- NUT
- SHIM
- NUT
- NUT
- STUD
- STUD

- ADAPTADOR
- TUERCA
- ESPARRAGO
- ESPARRAGO
- PIEZA DISTANCIA
- CALCE
- CALCE
- ESPARRAGO
- TUERCA
- CALCE
- TUERCA
- TUERCA
- ESPARRAGO
- ESPARRAGO

Fixação Suporte Do Eixo Dianteiro
Fixation Front Axle Support
Fixacion Soporte Del Eje Delantero

4 Rodas Motrizes
4 Wheel Drive
4 Ruedas Motrices

60-70

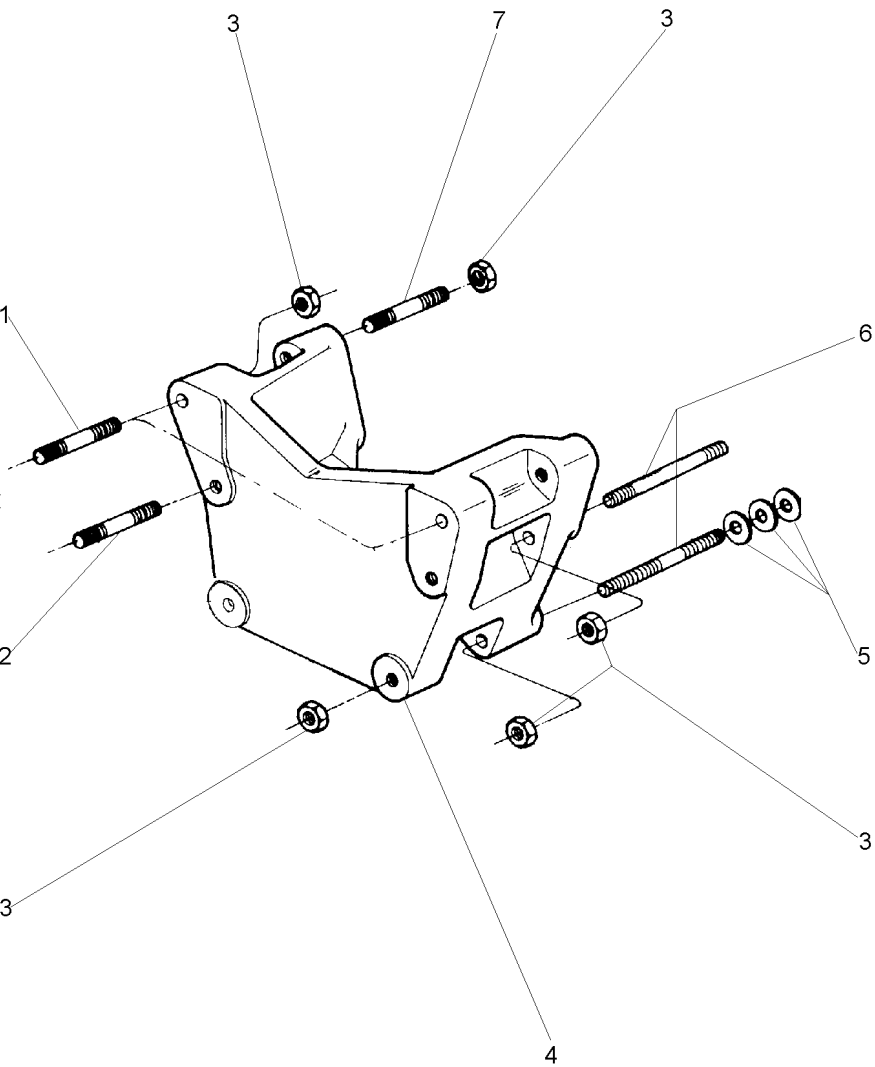

- 1 3585546M1
- 2 3585547M1
- 3 368748X1
- 4 3412050M1
- 5 894825M1
- 5 894826M1
- 5 1660192M1

- 0,25MM
- 0,50MM
- 0,10MM

- 4 PRISIONEIRO
- 2 PRISIONEIRO
- 12 PORCA
- 1 ADAPTADOR
- X CALÇO
- X CALÇO
- X CALÇO

- STUD
- STUD
- NUT
- ADAPTOR
- SHIM
- SHIM
- SHIM

- ESPARRAGO
- ESPARRAGO
- TUERCA
- ADAPTADOR
- CALCE
- CALCE
- CALCE

Eixo Dianteiro
Front Axle
Eje Delantero

60-75

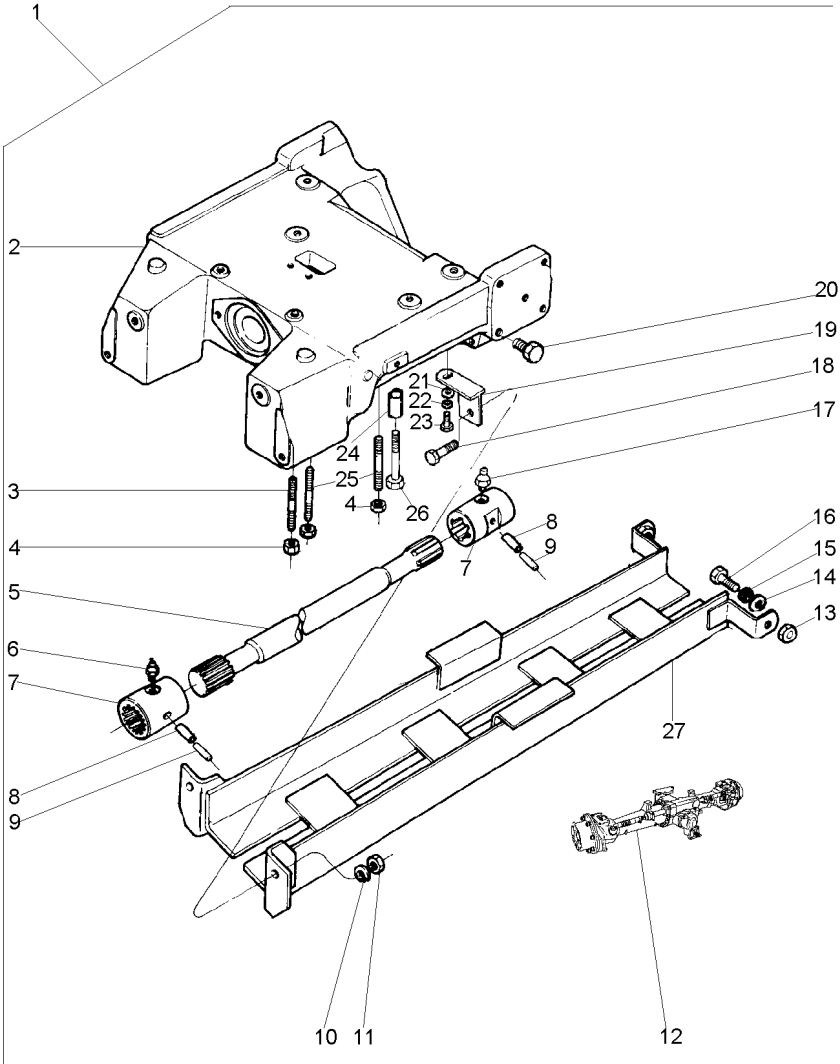

- 1
- 2 3412212M1
- 3 3585615M1
- 4 3410728M1
- 5 033076P1
- 6 13811X
- 7 3409609M1
- 8 339194X1
- 9 339249X1
- 10 353433X1
- 11 363628X1
- 12 041007T1
- 13 375098X1
- 14 353439X1
- 15 353758X1
- 16 353725X1
- 17 13811X
- 18 353726X1
- 19 3585345M91
- 19 3585675M91
- 20 027030P1
- 21 353756X1
- 22 353434X1
- 23 353691X1
- 24 3411830M1
- 25 3585532M1
- 26 1442667X1
- 27 3411798M91

022563N1

60-110 No Carraro



1 EIXO	SHAFT	ARBOL
1 SUPORTE	BRACKET	SOPORTE
2 PRISIONEIRO	STUD	ESPARRAGO
6 PORCA	NUT	TUERCA
1 EIXO	SHAFT	ARBOL
1 GRAXEIRA	GREASER	ENGRASADOR
2 LUVA	SLEEVE	MANCHA
2 PINO	PIN	PASADOR
2 PINO	PIN	PASADOR
2 ARRUELA	WASHER	ARANDELA
2 PORCA	NUT	TUERCA
1 C.J. EIXO DIANT.	FRONT AXLE ASSY	CONJ. EJE DELANT
4 PORCA	NUT	TUERCA
4 ARRUELA	WASHER	ARANDELA
8 ARRUELA	WASHER	ARANDELA
4 PARAFUSO	BOLT	PERNO
1 GRAXEIRA	GREASER	ENGRASADOR
2 PARAFUSO	BOLT	PERNO
1 SUPORTE	BRACKET	SOPORTE
1 SUPORTE	BRACKET	SOPORTE
14 TAMPÃO	PAD	ALMOHADILLA
2 ARRUELA	WASHER	ARANDELA
2 ARRUELA	WASHER	ARANDELA
2 PARAFUSO	BOLT	PERNO
4 BUCHA	BUSH	CASQUILLO
4 PRISIONEIRO	STUD	ESPARRAGO
2 PARAFUSO	BOLT	PERNO
1 PROTETOR	PROTECTOR	PROTECTOR

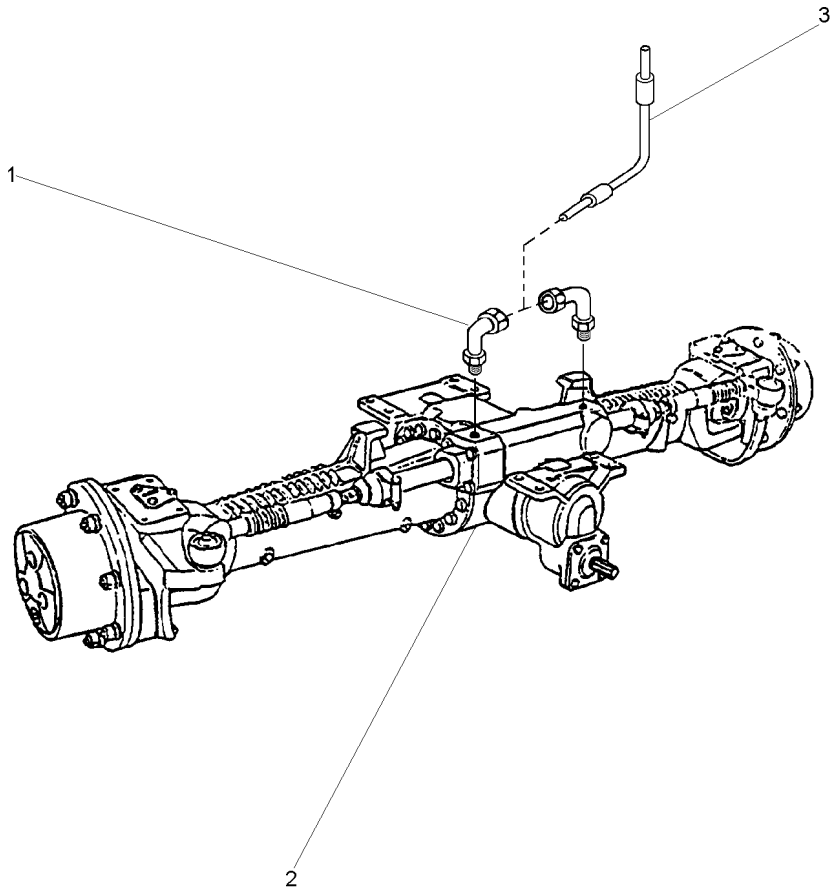

1	3412299M91		2	CONEXÃO	CONNECTION	CONEXION
2	3585141M92	60-85 No	1	CJ. EIXO	KIT, AXLE	JUEGO DE EJE
		ZF				
2		60-90 No	1	CJ. EIXO	KIT, AXLE	JUEGO DE EJE
		ZF				
2		60-95 No	1	CJ. EIXO	KIT, AXLE	JUEGO DE EJE
		ZF				
2		60-100 No	1	CJ. EIXO	KIT, AXLE	JUEGO DE EJE
		ZF				
2		60-105 No	1	CJ. EIXO	KIT, AXLE	JUEGO DE EJE
		ZF				
3	022313T2		2	MANGUEIRA	HOSE	FLEXIBLE

Eixo Dianteiro
Front Axle
Eje Delantero

Zf - Tração Central
Zf - Middle Drive
Zf - Tracción Central

60-85

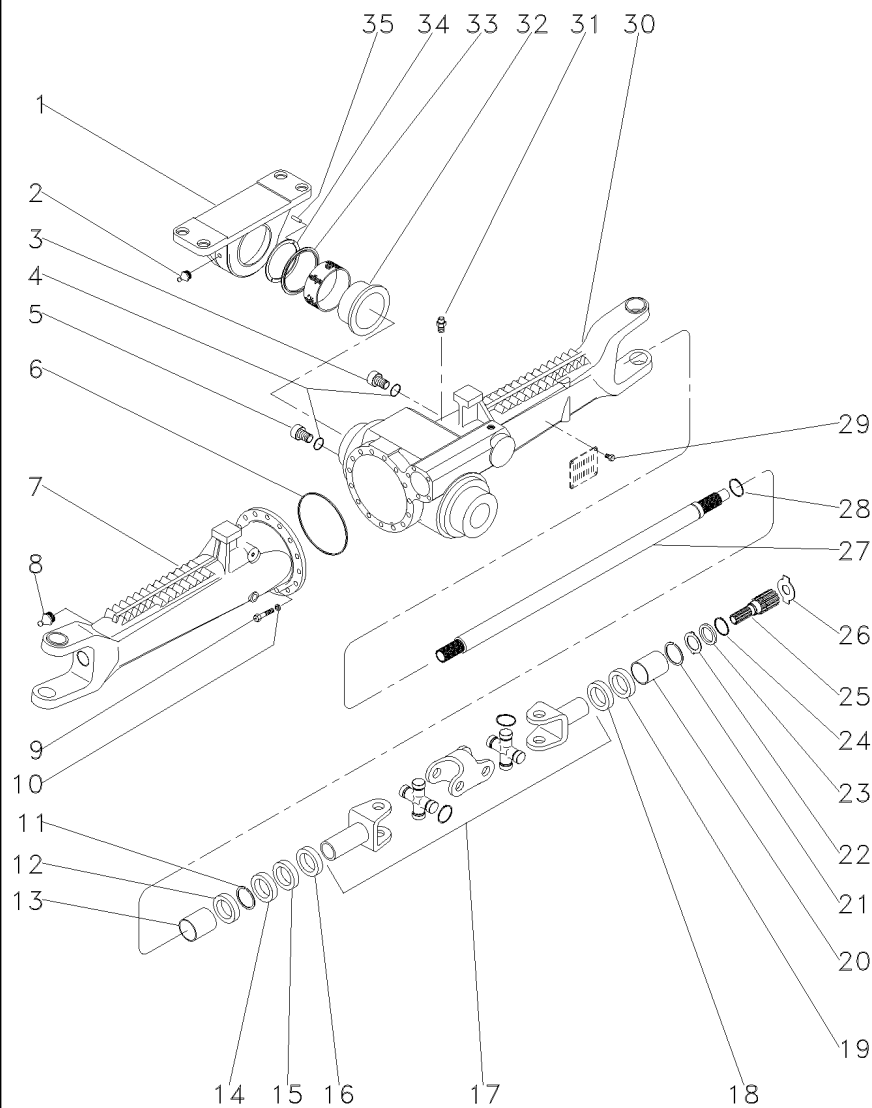

- 1 3588078M91
2 3603229M1
3 056000R1
4 033556R1
5 3603226M1
6 3176257M1
7 033553R1
8 033606R1
9 3588082M1
10 3588081M1
11 027544R1
12 3587946M1
13 3603228M1
14 027539R1
15 033227R1
16 3588112M1
17 033550R1
18 027537R1
19 027536R1
20 3603235M1
21 027562R1
22 3176337M1
23 3176348M1
24 033549R1
25 3587947M1
26 033618R1
26 3176343M1
26 3176344M1
26 3603293M1
26 3603294M1
26 3603295M1
26 3603296M1
27 043754R1
28 027562R1
29 3588126M1
30 033552R1
31 033609R1
32 3588080M1
33 3603212M1
34 3603230M1
34 3603245M1
34 3603246M1
34 3603247M1
34 3603248M1
34 3603249M1
34 3603250M1
34 3603251M1
34 3603252M1
34 3603253M1
35 3588079M1

- [illegible]

- BEARING
GREASER
PLUG
O RING
PLUG
O RING
HOUSING
GREASER
BOLT
WASHER
CIRCLIP
SEAL
BUSH
OIL SEAL
PROTECTOR
PROTECTOR
KNUCKLE
OIL SEAL
SEAL
BUSH
RING
WASHER
WASHER
CIRCLIP
SHAFT
WASHER
WASHER
WASHER
WASHER
WASHER
WASHER
WASHER
SHAFT
RING
RIVET
HOUSING
CONTROL VALVE
BUSH
RING
SHIM
SHIM
SHIM
SHIM
SHIM
SHIM
SHIM
SHIM
SHIM
SHIM
PIN

- COJINETE
ENGRASADOR
TAPON
JUNTA TORICA
TAPON
JUNTA TORICA
ALOJAMIENTO
ENGRASADOR
PERNO
ARANDELA
CIRCULITO
RETEN
CASQUILLO
BUJE RETENACEITE
PROTECTOR
PROTECTOR
CHARNELA
BUJE RETENACEITE
RETEN
CASQUILLO
ARO
ARANDELA
ARANDELA
CIRCULITO
ARBOL
ARANDELA
ARANDELA
ARANDELA
ARANDELA
ARANDELA
ARANDELA
ARANDELA
ARBOL
ARO
REMACHE
ALOJAMIENTO
VALVULA CONTROL
CASQUILLO
ARO
CALCE
CALCE
CALCE
CALCE
CALCE
CALCE
CALCE
CALCE
CALCE
PASADOR

3585141M92A EF23Z026

C029202 E02 (1)

10/04 60- 85

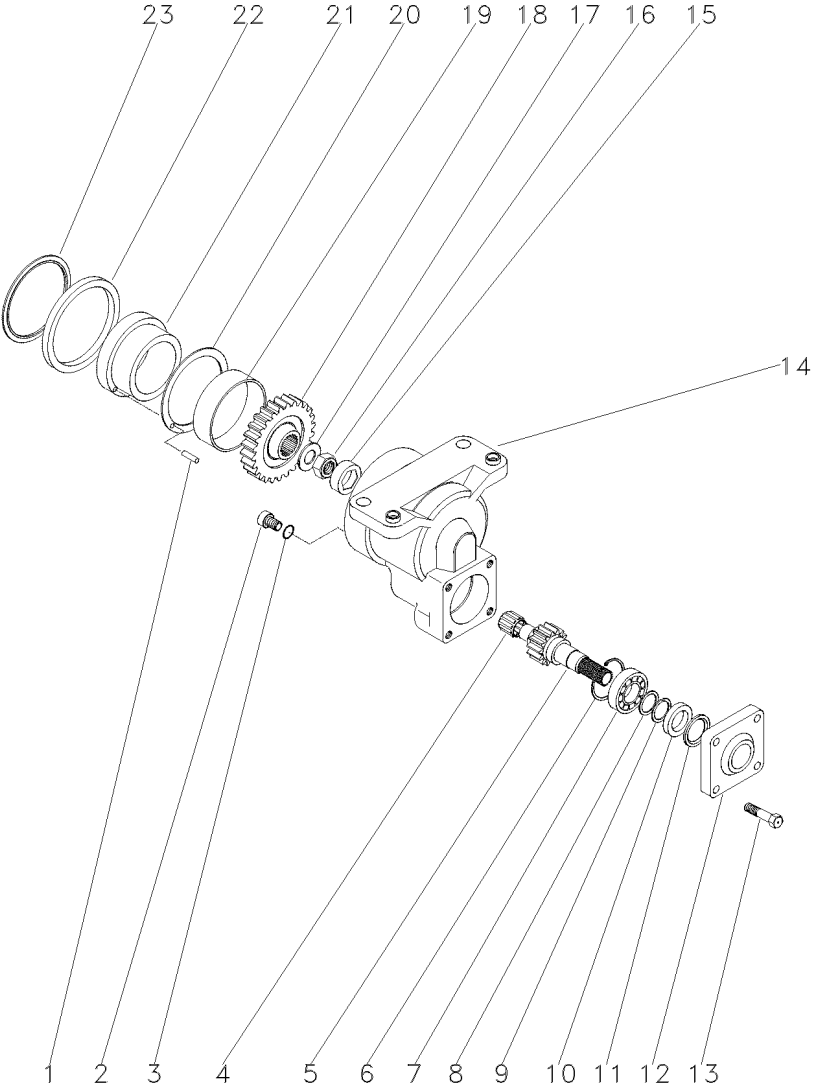

- 1 3603244M1
- 2 3603222M1
- 3 3603223M1
- 4 3588135M1
- 5 3603219M1
- 6 3588138M1
- 7 354920X1
- 8 3588148M1
- 9 3588140M1
- 10 3176216M1
- 11 3176217M1
- 12 3176218M1
- 13 3176219M1
- 14 3587986M91
- 15 3587983M1
- 16 033551R1
- 17 3587981M1
- 18 3603216M1
- 19 3603215M1
- 20 3588024M1
- 21 3588025M1
- 22 3176203M1
- 23 3176269M1

19

32

- | | | |
|--------------|----------|------------------|
| 2 PINO | PIN | PASADOR |
| 1 BUJÃO | PLUG | TAPON |
| 1 ANEL "O" | O RING | JUNTA TORICA |
| 1 ROLAMENTO | BEARING | COJINETE |
| 1 EIXO | SHAFT | ARBOL |
| 1 ANEL | RING | ARO |
| 1 ROLAMENTO | BEARING | COJINETE |
| 1 ARRUELA | WASHER | ARANDELA |
| 1 ANEL | RING | ARO |
| 1 RETENTOR | OIL SEAL | BUJE RETENACEITE |
| 1 ARRUELA | WASHER | ARANDELA |
| 1 TAMPA | COVER | CUBIERTA |
| 4 PARAFUSO | BOLT | PERNO |
| 1 CARCAÇA | HOUSING | ALOJAMIENTO |
| 1 TRAVA | LOCK | RETENEDOR |
| 1 PORCA | NUT | TUERCA |
| 1 ARRUELA | WASHER | ARANDELA |
| 1 ENGRENAGEM | GEAR | ENGRANAJE |
| 1 BUCHA | BUSH | CASQUILLO |
| 1 ARRUELA | WASHER | ARANDELA |
| 1 BUCHA | BUSH | CASQUILLO |
| 1 ANEL | RING | ARO |
| 1 ANEL | RING | ARO |

Eixo Dianteiro
Front Axle
Eje Delantero

Zf - Tração Central
Zf - Middle Drive
Zf - Tracción Central

60-95

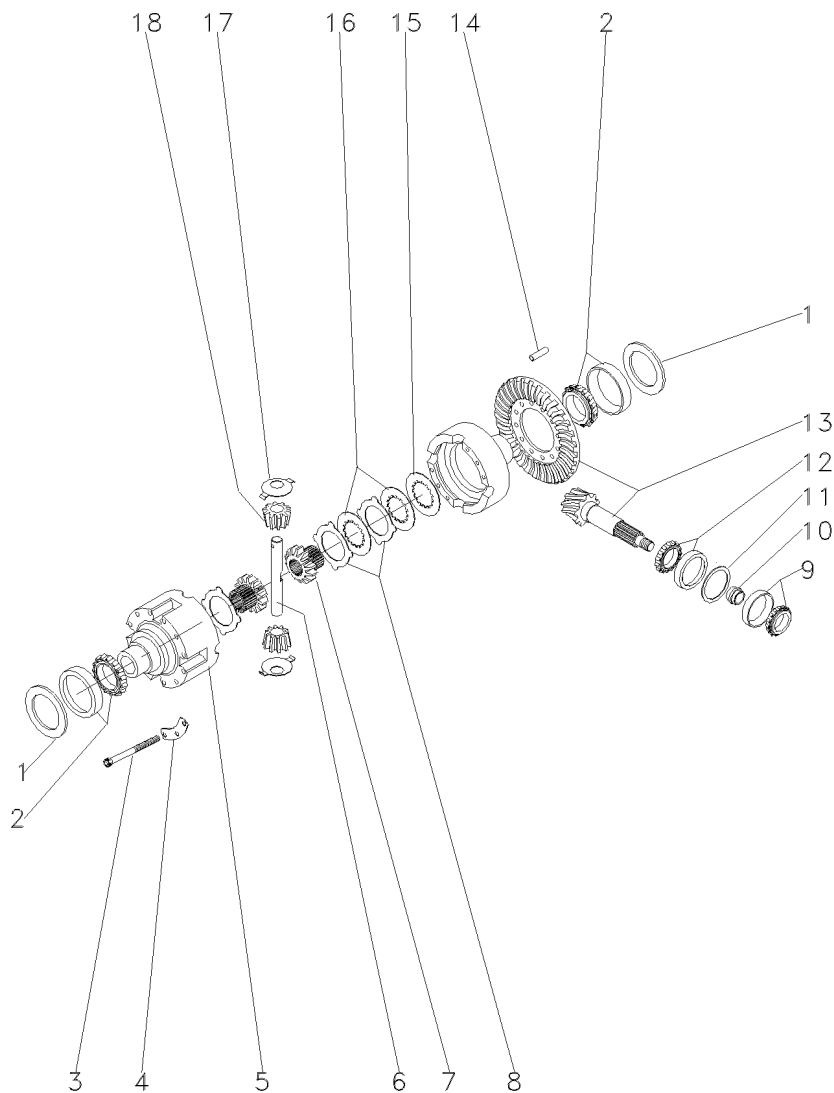

3585141M92C EF23Z028 C029202 E02 (1) 10/04 60-95

1	3176223M1	▲ 2,00 MM	X CALÇO	SHIM	CALCE
1	3176225M1	▲ 1,95 MM	X CALÇO	SHIM	CALCE
1	3176226M1	▲ 1,20 MM	X CALÇO	SHIM	CALCE
1	3176227M1	▲ 1,90 MM	X CALÇO	SHIM	CALCE
1	3176228M1	▲ 1,00 MM	X CALÇO	SHIM	CALCE
1	3176229M1	▲ 1,85 MM	X CALÇO	SHIM	CALCE
1	3176230M1	▲ 0,80 MM	X CALÇO	SHIM	CALCE
1	3176231M1	▲ 1,80 MM	X CALÇO	SHIM	CALCE
1	3176232M1	▲ 0,60 MM	X CALÇO	SHIM	CALCE
1	3176233M1	▲ 1,75 MM	X CALÇO	SHIM	CALCE
1	3176234M1	▲ 0,50 MM	X CALÇO	SHIM	CALCE
1	3176235M1	▲ 1,70 MM	X CALÇO	SHIM	CALCE
1	3176236M1	▲ 0,40 MM	X CALÇO	SHIM	CALCE
1	3176237M1	▲ 1,65 MM	X CALÇO	SHIM	CALCE
1	3176238M1	▲ 0,30 MM	X CALÇO	SHIM	CALCE
1	3176239M1	▲ 1,60 MM	X CALÇO	SHIM	CALCE
1	3176240M1	▲ 0,20 MM	X CALÇO	SHIM	CALCE
1	3176241M1	▲ 1,55 MM	X CALÇO	SHIM	CALCE
1	3176242M1	▲ 0,10 MM	X CALÇO	SHIM	CALCE
1	3176243M1	▲ 1,50 MM	X CALÇO	SHIM	CALCE
1	3176244M1	▲ 1,45 MM	X CALÇO	SHIM	CALCE
1	3176245M1	▲ 1,40 MM	X CALÇO	SHIM	CALCE
1	3176246M1	▲ 0,65 MM	X CALÇO	SHIM	CALCE
1	3176247M1	▲ 0,70 MM	X CALÇO	SHIM	CALCE
1	3176248M1	▲ 0,75 MM	X CALÇO	SHIM	CALCE
1	3176249M1	▲ 0,85 MM	X CALÇO	SHIM	CALCE
1	3176250M1	▲ 0,90 MM	X CALÇO	SHIM	CALCE
1	3176251M1	▲ 0,95 MM	X CALÇO	SHIM	CALCE
1	3176252M1	▲ 1,10 MM	X CALÇO	SHIM	CALCE
1	3176253M1	▲ 1,15 MM	X CALÇO	SHIM	CALCE
1	3176254M1	▲ 1,25 MM	X CALÇO	SHIM	CALCE
1	3176255M1	▲ 1,30 MM	X CALÇO	SHIM	CALCE
1	3176256M1	▲ 1,35 MM	X CALÇO	SHIM	CALCE
2	390503X1		2 ROLAMENTO	BEARING	COJINETE
3	3588032M1		12 PARAFUSO	BOLT	PERNO
4	3588031M1		4 TRAVA	LOCK	RETENEDOR
5	3176293M1		1 CARÇAÇA	HOUSING	ALOJAMIENTO
6	3603292M1		2 EIXO	SHAFT	ARBOL
7	3588037M1		2 ENGRENAGEM	GEAR	ENGRANAJE
8	3176294M1	▲ 1,3 MM	X DISCO	DISC	DISCO
8	3588033M1	▲ 1,2 MM	X DISCO	DISC	DISCO
8	3588035M1	▲ 1,4 MM	X DISCO	DISC	DISCO
9	026778N1		1 ROLAMENTO	BEARING	COJINETE
10	3603255M1	▲ 11,30 MM	X ANEL	RING	ARO
10	3603256M1	▲ 11,33 MM	X ANEL	RING	ARO
10	3603257M1	▲ 11,36 MM	X ANEL	RING	ARO
10	3603258M1	▲ 11,39 MM	X ANEL	RING	ARO
10	3603259M1	▲ 11,42 MM	X ANEL	RING	ARO
10	3603260M1	▲ 11,45 MM	X ANEL	RING	ARO
10	3603261M1	▲ 11,48 MM	X ANEL	RING	ARO

Eixo Dianteiro
Front Axle
Eje Delantero

Zf - Tração Central
Zf - Middle Drive
Zf - Tracción Central

60-95

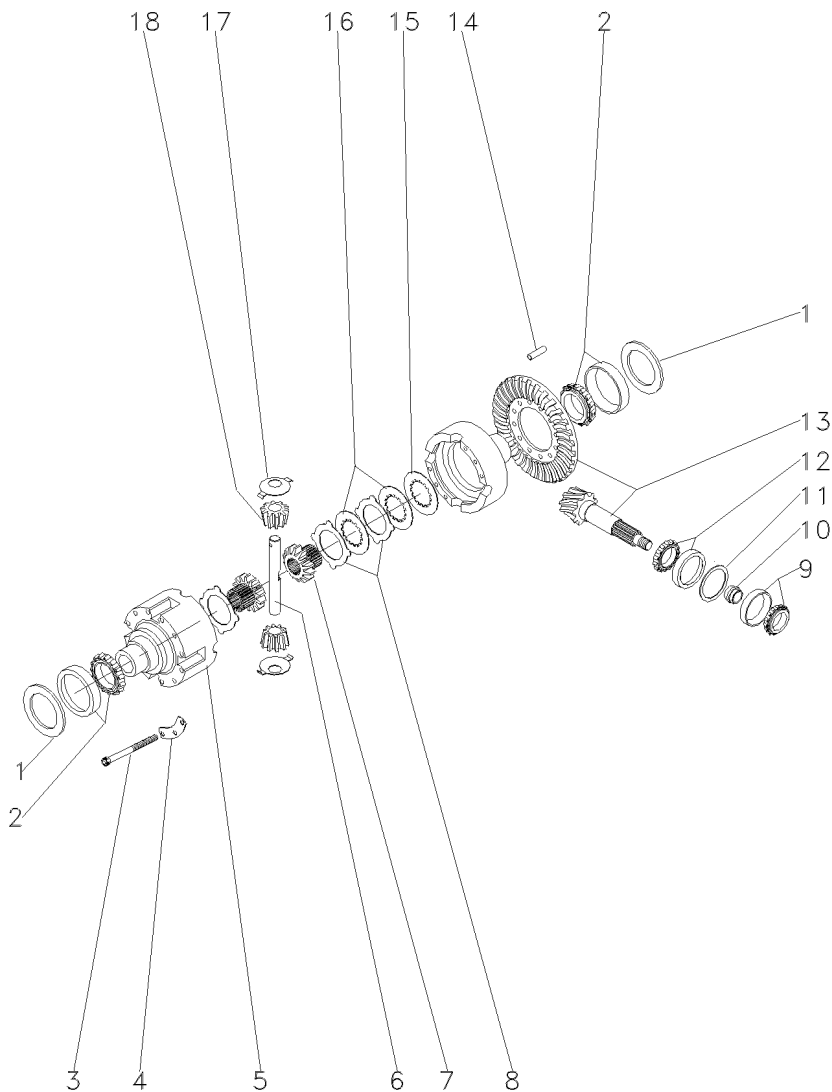

10	3603262M1	11,51 MM	X ANEL	RING	ARO
10	3603263M1	11,54 MM	X ANEL	RING	ARO
10	3603264M1	11,57 MM	X ANEL	RING	ARO
10	3603265M1	11,60 MM	X ANEL	RING	ARO
10	3603266M1	11,63 MM	X ANEL	RING	ARO
10	3603267M1	11,66 MM	X ANEL	RING	ARO
10	3603268M1	11,69 MM	X ANEL	RING	ARO
10	3603269M1	11,72 MM	X ANEL	RING	ARO
10	3603270M1	11,75 MM	X ANEL	RING	ARO
10	3603271M1	11,78 MM	X ANEL	RING	ARO
10	3603272M1	11,81 MM	X ANEL	RING	ARO
10	3603273M1	11,84 MM	X ANEL	RING	ARO
10	3603274M1	11,87 MM	X ANEL	RING	ARO
10	3603275M1	11,90 MM	X ANEL	RING	ARO
10	3603276M1	11,93 MM	X ANEL	RING	ARO
10	3603277M1	11,96 MM	X ANEL	RING	ARO
10	3603278M1	11,99 MM	X ANEL	RING	ARO
10	3603279M1	12,02 MM	X ANEL	RING	ARO
10	3603280M1	12,05 MM	X ANEL	RING	ARO
10	3603281M1	12,08 MM	X ANEL	RING	ARO
10	3603282M1	12,11 MM	X ANEL	RING	ARO
10	3603283M1	12,14 MM	X ANEL	RING	ARO
10	3603284M1	12,17 MM	X ANEL	RING	ARO
10	3603285M1	12,20 MM	X ANEL	RING	ARO
10	3603286M1	12,23 MM	X ANEL	RING	ARO
10	3603287M1	12,26 MM	X ANEL	RING	ARO
10	3603288M1	12,29 MM	X ANEL	RING	ARO
10	3603289M1	12,32 MM	X ANEL	RING	ARO
10	3603290M1	12,35 MM	X ANEL	RING	ARO
10	3603291M1	12,38 MM	X ANEL	RING	ARO
11	3176271M1	1,00 MM	X CALÇO	SHIM	CALCE
11	3176272M1	1,05 MM	X CALÇO	SHIM	CALCE
11	3176273M1	1,10 MM	X CALÇO	SHIM	CALCE
11	3176274M1	1,15 MM	X CALÇO	SHIM	CALCE
11	3176275M1	1,20 MM	X CALÇO	SHIM	CALCE
11	3176276M1	1,25 MM	X CALÇO	SHIM	CALCE
11	3176277M1	1,30 MM	X CALÇO	SHIM	CALCE
11	3176278M1	1,35 MM	X CALÇO	SHIM	CALCE
11	3176279M1	1,40 MM	X CALÇO	SHIM	CALCE
11	3176280M1	1,45 MM	X CALÇO	SHIM	CALCE
11	3176281M1	1,50 MM	X CALÇO	SHIM	CALCE
11	3176282M1	1,55 MM	X CALÇO	SHIM	CALCE
11	3176283M1	1,60 MM	X CALÇO	SHIM	CALCE
11	3176284M1	0,90 MM	X CALÇO	SHIM	CALCE
11	3176285M1	0,95 MM	X CALÇO	SHIM	CALCE
11	3176286M1	0,65 MM	X CALÇO	SHIM	CALCE
11	3176287M1	0,70 MM	X CALÇO	SHIM	CALCE
11	3176288M1	0,75 MM	X CALÇO	SHIM	CALCE
11	3176289M1	0,85 MM	X CALÇO	SHIM	CALCE
12	026779N1		1 ROLAMENTO	BEARING	COJINETE

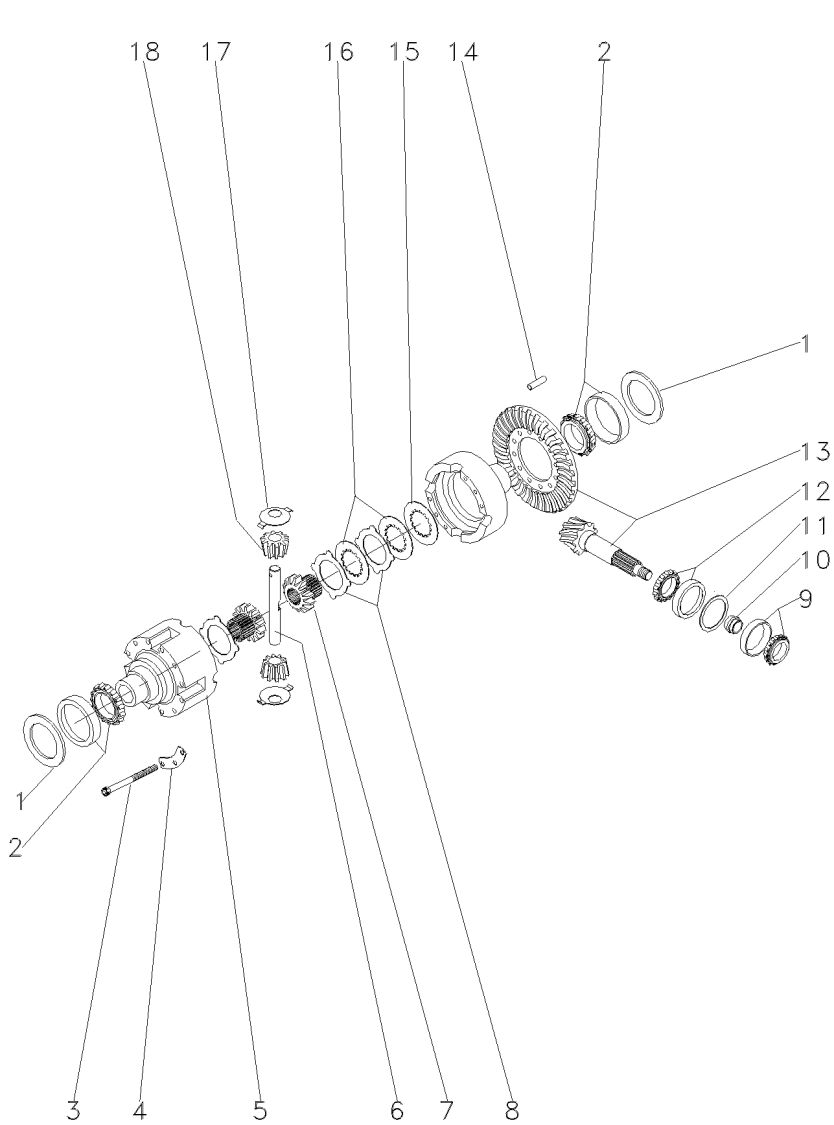

- 13 050670R1
- 14 3176307M1
- 15 3588029M1
- 16 3176295M1
- 17 3176304M1
- 18 3588038M1

33/15

- | | | |
|------------------|-----------------|--------------|
| 1 COROA E PINHÃO | KIT, CROWNWHEEL | JUEGO CORONA |
| 4 PINO | PIN | PASADOR |
| 2 ARRUELA | WASHER | ARANDELA |
| 8 CALÇO | SHIM | CALCE |
| 4 ARRUELA | WASHER | ARANDELA |
| 4 ENGRENAGEM | GEAR | ENGRANAJE |

60-100

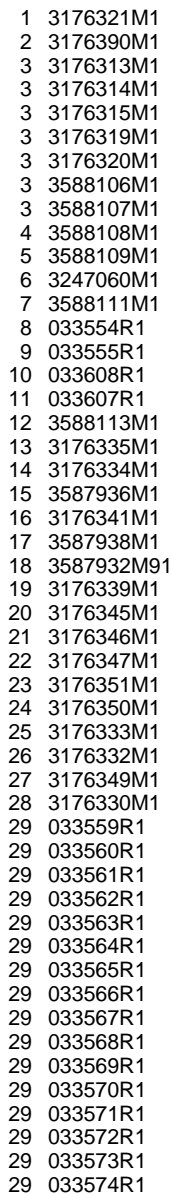

14,714	MM
14,689	MM
14,664	MM
14,639	MM
14,614	MM
14,589	MM
14,564	MM
14,539	MM
14,514	MM
14,489	MM
14,464	MM
14,439	MM
14,414	MM
14,389	MM
14,364	MM
14,339	MM

3585141M92D	EF23Z029	C029202 E02 (1)	10/04	60-100
-------------	----------	-----------------	-------	--------

Eixo Dianteiro
Front Axle
Eje Delantero

Zf - Tração Central
Zf - Middle Drive
Zf - Tracción Central

60-100

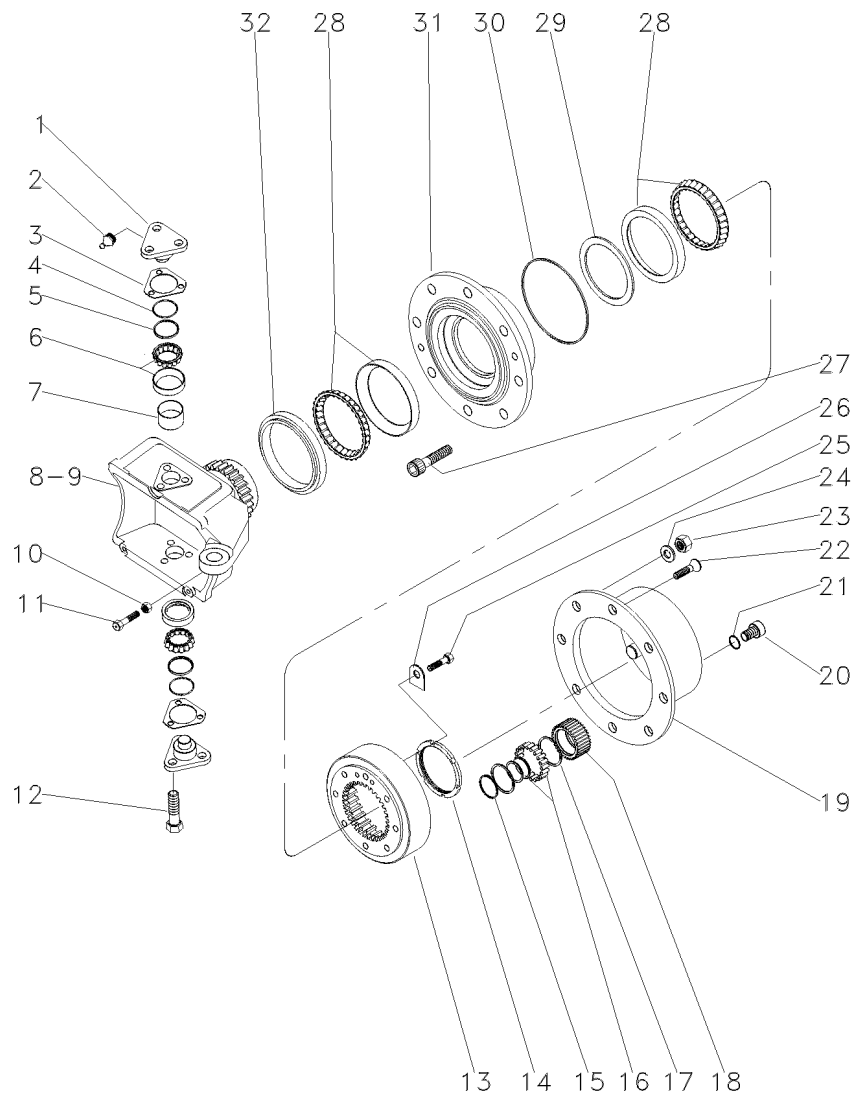

29	033575R1	▲	14,314 MM	X ANEL	RING	ARO
29	033576R1	▲	14,289 MM	X ANEL	RING	ARO
29	033577R1	▲	14,264 MM	X ANEL	RING	ARO
29	033578R1	▲	14,239 MM	X ANEL	RING	ARO
29	033579R1	▲	14,214 MM	X ANEL	RING	ARO
29	033580R1	▲	14,189 MM	X ANEL	RING	ARO
29	033581R1	▲	14,164 MM	X ANEL	RING	ARO
29	033582R1	▲	14,139 MM	X ANEL	RING	ARO
29	033583R1	▲	14,114 MM	X ANEL	RING	ARO
29	033584R1	▲	14,089 MM	X ANEL	RING	ARO
29	033585R1	▲	14,064 MM	X ANEL	RING	ARO
29	033586R1	▲	14,039 MM	X ANEL	RING	ARO
29	033587R1	▲	14,014 MM	X ANEL	RING	ARO
29	033588R1	▲	13,989 MM	X ANEL	RING	ARO
29	033589R1	▲	13,964 MM	X ANEL	RING	ARO
30	3176331M1			2 ANEL "O"	O RING	JUNTA TORICA
31	3176326M1			2 CUBO	HUB	CUBO
32	033548R1			2 RETENTOR	SEAL	RETEN

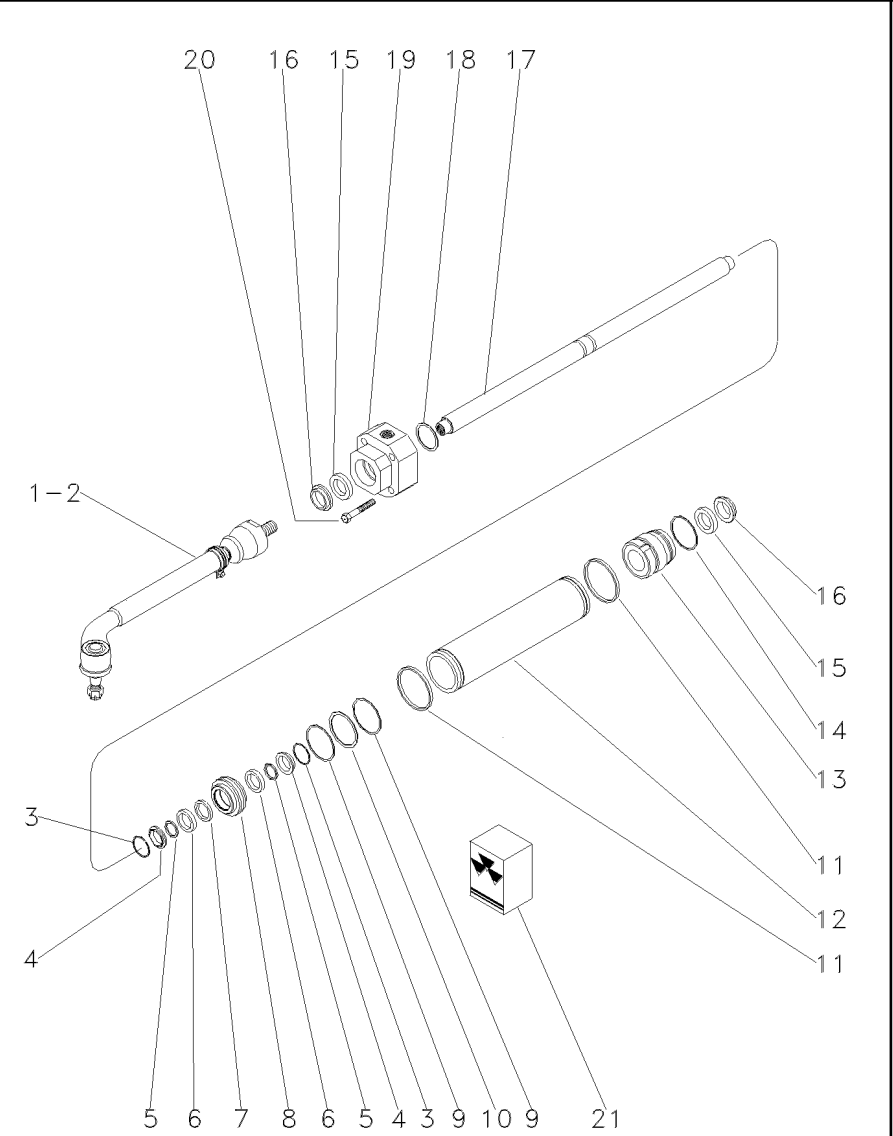

1	3588180M1	▶	1	BARRA	BAR	BARRA
2	3588185M1	▶	1	BARRA	BAR	BARRA
3	3176359M1		2	ANEL	RING	ARO
4	3176357M1		2	ANEL	RING	ARO
5	3176358M1		2	ANEL	RING	ARO
6	3176356M1		2	ARRUELA	WASHER	ARANDELA
7	3588184M1		1	ANEL "O"	O RING	JUNTA TORICA
8	3176355M1		1	PISTÃO	PISTON	PISTON
9	3176360M1	21	2	ANEL	RING	ARO
10	3588181M1		1	ANEL	RING	ARO
11	3588173M1		2	ANEL "O"	O RING	JUNTA TORICA
12	3176352M1		1	CILINDRO	CYLINDER	CILINDRO
13	3176353M1		1	GUIA	THIMBLE	DEDAL
14	3588178M1		1	ANEL "O"	O RING	JUNTA TORICA
15	3588153M1		2	ANEL	RING	ARO
16	3588154M1		2	REPARO	REPAIR	REPARO
17	036425R1		1	HASTE	SPINDLE	MANGUETA
18	3176361M1	▶	X	CALÇO	SHIM	CALCE
18	3176362M1	▶	X	CALÇO	SHIM	CALCE
18	3176363M1	▶	X	CALÇO	SHIM	CALCE
18	3176364M1	▶	X	CALÇO	SHIM	CALCE
18	3176365M1	▶	X	CALÇO	SHIM	CALCE
18	3176366M1	▶	X	CALÇO	SHIM	CALCE
18	3176367M1	▶	X	CALÇO	SHIM	CALCE
18	3176368M1	▶	X	CALÇO	SHIM	CALCE
18	3176369M1	▶	X	CALÇO	SHIM	CALCE
18	3176370M1	▶	X	CALÇO	SHIM	CALCE
18	3176371M1	▶	X	CALÇO	SHIM	CALCE
18	3176372M1	▶	X	CALÇO	SHIM	CALCE
18	3176373M1	▶	X	CALÇO	SHIM	CALCE
18	3176374M1	▶	X	CALÇO	SHIM	CALCE
19	3176375M1	▶	1	GUIA	GUIDE	GUIA
20	033558R1	▶	5	PARAFUSO	BOLT	PERNO
21	3176378M91	▶	1	JG. REPARO	KIT, REPAIR	JUEGO REPARACION

1 041017N1	ZF 👁 60-80 No	1 EIXO DIANTEIRO	FRONT AXLE	EJE DELANTERO
------------	------------------	------------------	------------	---------------

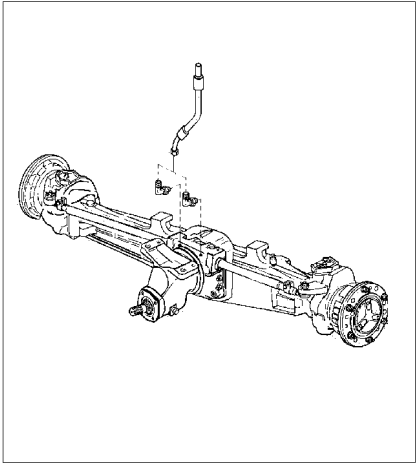

1

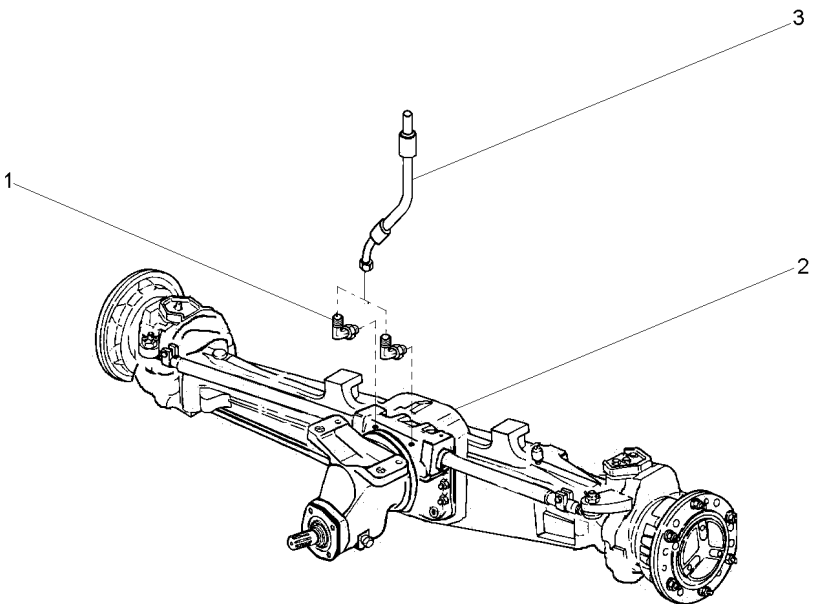

1 043030P1

2 040916T1

2

2

2

2

2

3 041019T1

60-120 No

60-125 No

60-130 No

60-135 No

60-140 No

2 CONEXÃO

1 C.J. EIXO

1 C.J. EIXO

1 C.J. EIXO

1 C.J. EIXO

1 C.J. EIXO

2 MANGUEIRA

CONNECTION

KIT, AXLE

KIT, AXLE

KIT, AXLE

KIT, AXLE

KIT, AXLE

HOSE

CONEXION

JUEGO DE EJE

JUEGO DE EJE

JUEGO DE EJE

JUEGO DE EJE

JUEGO DE EJE

FLEXIBLE

1 040964R1
2 040917R1
3 040946R1
4 040969R1
5 3475329M1
6 040972R1
7 3476313M1
8 040974R1
9 040976R1
10 040973R1
11 040971R1
12 040945R1
13 040956R1
14 040963R1
15 040948R1
16 040970R1
17 3475328M1
18 040966R1
19 040953R1
20 040968R1
21 040965R1

11
9
11
11
11

1 SUPORTE
1 TAMPA
1 GRAXEIRA
1 PARAFUSO
1 BUJÃO
2 EIXO
16 ANEL
2 GARFO
4 CRUZETA
2 EIXO
2 CJ. EIXO
4 REBITE
2 BUCHA
2 RETENTOR
4 RETENTOR
1 CARÇAÇA
1 VÁLVULA
1 ARRUELA
1 BUCHA
1 BUCHA
1 RETENTOR

BRACKET
COVER
GREASER
BOLT
PLUG
SHAFT
RING
FORK
SPIDER
SHAFT
KIT, AXLE
RIVET
BUSH
SEAL
SEAL
HOUSING
VALVE
WASHER
BUSH
BUSH
SEAL

SOPORTE
CUBIERTA
ENGRASADOR
PERNO
TAPON
ARBOL
ARO
HORQUILLA
CRUCETA
ARBOL
JUEGO DE EJE
REMACHE
CASQUILLO
RETEN
RETEN
ALOJAMIENTO
VALVULA
ARANDELA
CASQUILLO
CASQUILLO
RETEN

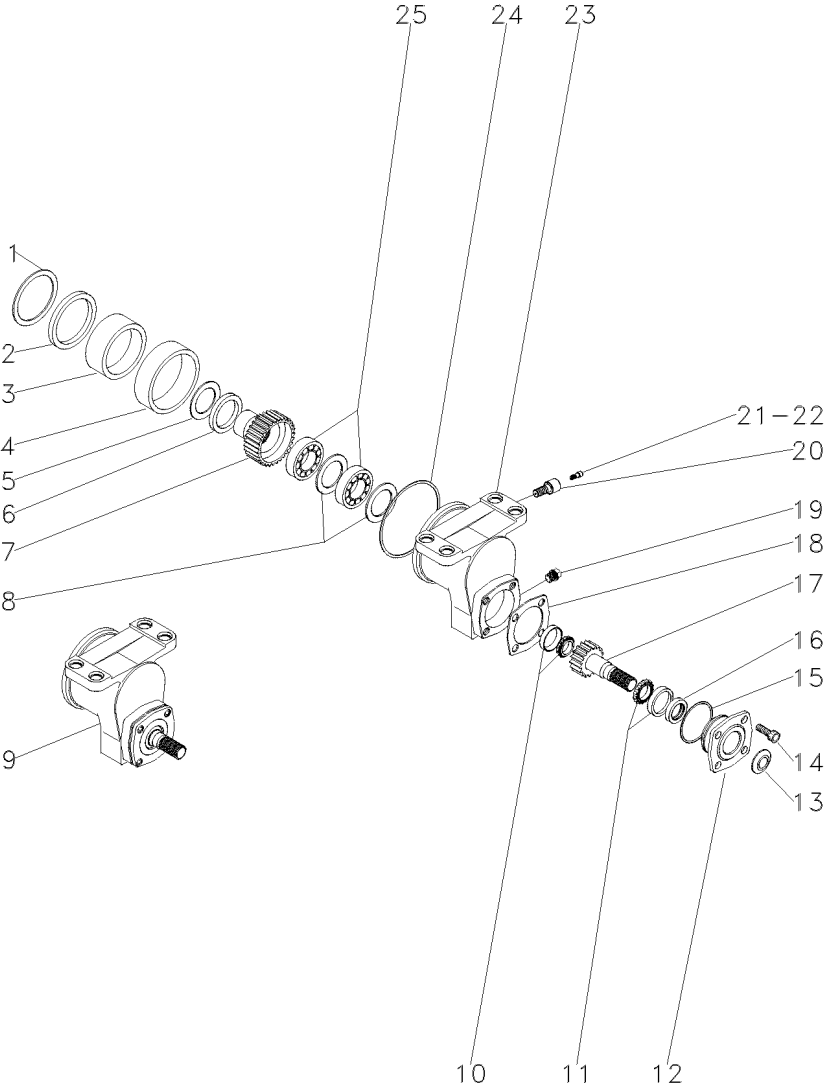
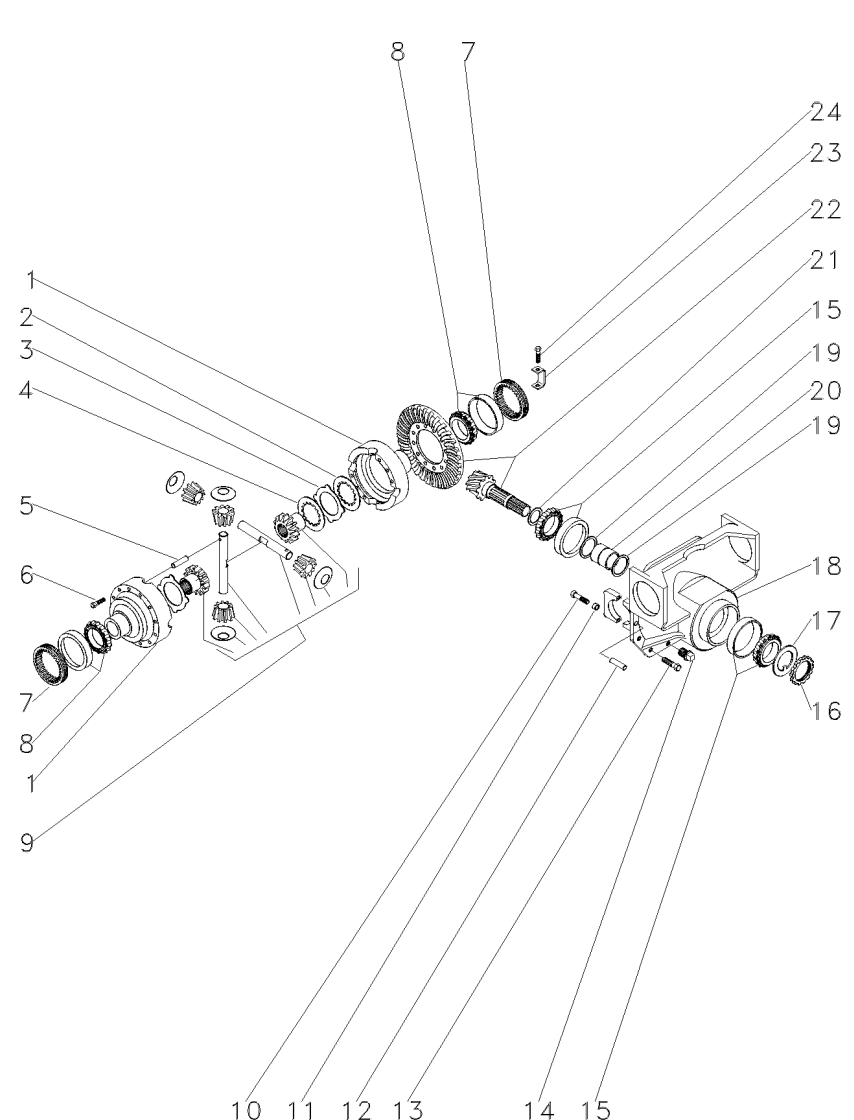

Diagram illustrating the assembly of the front axle (Eixo Dianteiro / Front Axle / Eje Delantero) components, numbered 1 through 25.

1	040967R1		1	ARRUELA	WASHER	ARANDELA
2	040918R1		1	RETENTOR	SEAL	RETEN
3	040954R1		1	BUCHA	BUSH	CASQUILLO
4	040942R1		1	BUCHA	BUSH	CASQUILLO
5	040919R1		1	ARRUELA	WASHER	ARANDELA
6	040920R1	0,3 MM	X	ESPAÇADOR	SPACER	PIEZA DISTANCIA
6	040921R1	0,5 MM	X	ESPAÇADOR	SPACER	PIEZA DISTANCIA
7	040928R1	27	1	ENGRENAGEM	GEAR	ENGRANAJE
8	040930R1	3 MM	2	ESPAÇADOR	SPACER	PIEZA DISTANCIA
9	040941R1		1	CX. ACIONAMENTO	DRIVE HOUSING	CAJA DE MANDO
10	040923R1	9	1	ROLAMENTO	BEARING	COJINETE
11	040927R1	9	1	ROLAMENTO	BEARING	COJINETE
12	040933R1	9	1	PARAFUSO	BOLT	PERNO
13	040935R1	9	1	PLACA	PLATE	PLATO
14	040934R1	9	4	PARAFUSO	BOLT	PERNO
15	040937R1	9	1	ANEL "O"	O RING	JUNTA TORICA
16	040936R1	9	1	RETENTOR	SEAL	RETEN
17	040925R1	21	1	ENGRENAGEM	GEAR	ENGRANAJE
18	040938R1	0,5 MM	X	CALÇO	SHIM	CALCE
18	040939R1	0,3 MM	X	CALÇO	SHIM	CALCE
18	040940R1	0,1 MM	X	CALÇO	SHIM	CALCE
19	040932R1	9	1	TAMPÃO	PAD	ALMOHADILLA
20	040931R1	9	1	PARAFUSO	BOLT	PERNO
21	040943R1	9	1	TAMPA	COVER	CUBIERTA
22	040944R1	9	1	GRAXEIRA	GREASER	ENGRASADOR
23	040924R1	9	1	CARCAÇA	HOUSING	ALOJAMIENTO
24	040922R1		1	ANEL "O"	O RING	JUNTA TORICA
25	040929R1	9	2	ROLAMENTO	BEARING	COJINETE



Exploded view diagram of a front axle assembly. The diagram shows various components including wheels, bearings, shafts, and housing parts, each labeled with a number from 1 to 24. The components are arranged in a perspective view, showing their relative positions and how they fit together.

1	041004R1	1	CJ. CARÇAÇA	HOUSE ASSY	CONJ. CARTER
2	041055R1	8	DISCO	DISC	DISCO
3	041054R1	10	DISCO	DISC	DISCO
4	041053R1	2	DISCO	DISC	DISCO
5	040995R1	1	PINO	PIN	PASADOR
6	3475587M1	12	PARAFUSO	BOLT	PERNO
7	3475584M1	2	PORCA	NUT	TUERCA
8	3475585M1	2	ROLAMENTO	BEARING	COJINETE
9	044210R1	1	CJ. DIFERENCIAL	KIT,DIFFERENTIAL	JGO.DIFERENCIAL.
10	040962R1	4	PARAFUSO	BOLT	PERNO
11	3475335M1	4	BUCHA	BUSH	CASQUILLO
12	3475341M1	2	PINO	PIN	PASADOR
13	040961R1	10	PARAFUSO	BOLT	PERNO
14	3475329M1	1	BUJÃO	PLUG	TAPON
15	3475567M1	2	ROLAMENTO	BEARING	COJINETE
16	3475570M1	1	PORCA	NUT	TUERCA
17	3475569M1	1	ARRUELA	WASHER	ARANDELA
18	040960R1	1	SUPORTE	BRACKET	SOPORTE
19	040992R1	2	ARRUELA	WASHER	ARANDELA
20	040991R1	1	ESPAÇADOR	SPACER	PIEZA DISTANCIA
21	040981R1	X	CALÇO	SHIM	CALCE
21	040982R1	X	CALÇO	SHIM	CALCE
21	040983R1	X	CALÇO	SHIM	CALCE
21	040984R1	X	CALÇO	SHIM	CALCE
21	040985R1	X	CALÇO	SHIM	CALCE
21	040986R1	X	CALÇO	SHIM	CALCE
21	040987R1	X	CALÇO	SHIM	CALCE
21	040988R1	X	CALÇO	SHIM	CALCE
21	040989R1	X	CALÇO	SHIM	CALCE
21	040990R1	X	CALÇO	SHIM	CALCE
22	040978R1	1	COROA E PINHÃO	KIT, CROWNWHEEL	JUEGO CORONA
23	3475583M1	2	CHAPA	PLATE	CHAPA
24	040993R1	2	PARAFUSO	BOLT	PERNO

18

18

22

22

22

22

22

22

2,50 MM

2,60 MM

2,70 MM

2,80 MM

2,90 MM

3,00 MM

3,10 MM

3,20 MM

3,30 MM

3,40 MM

11/32

Eixo Dianteiro
Front Axle
Eje Delantero

Carraro - 20.18
Carraro - 20.18
Carraro - 20.18

60-135

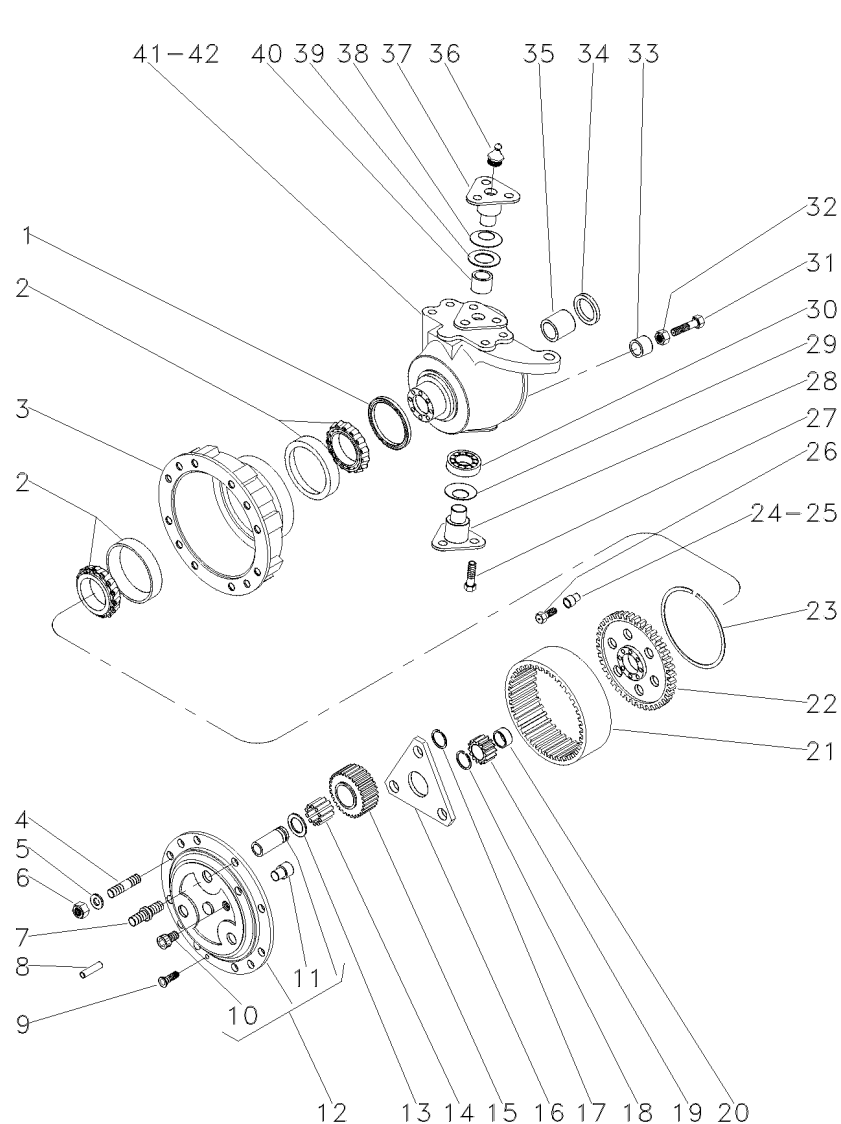

1 040994R1	150x176x16mm	2 RETENTOR	SEAL	RETEN
1 053850R1	150x180x16.5mm	2 RETENTOR	SEAL	RETEN
2 3475599M1		4 ROLAMENTO	BEARING	COJINETE
3 3475600M1		2 CUBO	HUB	CUBO
4 041086R1		12 PRISIONEIRO	STUD	ESPARRAGO
5 041087R1		16 ARRUELA	WASHER	ARANDELA
6 041088R1		16 PORCA	NUT	TUERCA
7 041095R1		4 PRISIONEIRO	STUD	ESPARRAGO
8 3475618M1		4 PINO	PIN	PASADOR
9 041093R1		4 PARAFUSO	BOLT	PERNO
10 041089R1	12	2 TAMPÃO	PAD	ALMOHADILLA
11 3475612M1	12	2 PINO	PIN	PASADOR
12 041090R1		2 PORTA ENGRENAGEM	CARRIER	PORTADOR
13 3475625M1		6 ARRUELA	WASHER	ARANDELA
14 041091R1		18 ROLAMENTO	BEARING	COJINETE
15 041092R1		6 ENGRENAGEM	GEAR	ENGRANAJE
16 041099R1		2 ARRUELA	WASHER	ARANDELA
17 040926R1		6 ANEL	RING	ARO
18 3475595M1		2 ANEL	RING	ARO
19 3475594M1		2 ENGRENAGEM	GEAR	ENGRANAJE
20 041098R1		2 ESPAÇADOR	SPACER	PIEZA DISTANCIA
21 041084R1		2 COROA	SPROCKET	RUEDA DE CADENA
22 041080R1		2 SUPORTE	BRACKET	SOPORTE
23 041079R1		2 ANEL TRAVA	CIRCLIP	CIRCULITO
24 041081R1		2 BUCHA	BUSH	CASQUILLO
25 041082R1		14 BUCHA	BUSH	CASQUILLO
26 3475604M1		16 PARAFUSO	BOLT	PERNO
27 041065R1		12 PARAFUSO	BOLT	PERNO
28 041068R1		2 PINO	PIN	PASADOR
29 041052R1		2 MOLA	SPRING	RESORTE
30 040949R1		2 ROLAMENTO	BEARING	COJINETE
31 041059R1		2 PARAFUSO	BOLT	PERNO
32 041060R1		5 PORCA	NUT	TUERCA
33 041074R1		2 ESPAÇADOR	SPACER	PIEZA DISTANCIA
34 041057R1		2 RETENTOR	SEAL	RETEN
35 3475535M1		2 BUCHA	BUSH	CASQUILLO
36 3475345M1		4 GRAXEIRA	GREASER	ENGRASADOR
37 041066R1		2 PINO	PIN	PASADOR
38 040947R1		2 MOLA PRATO	SPRING PLATE	PLETINA MUELLE
39 040959R1		2 ESPAÇADOR	SPACER	PIEZA DISTANCIA
40 040957R1		2 BUCHA	BUSH	CASQUILLO
41 041056R1		1 CARÇAÇA	HOUSING	ALOJAMIENTO
42 041067R1		1 CARÇAÇA	HOUSING	ALOJAMIENTO

1	041076R1		1	PARAFUSO	BOLT	PERNO
2	041064R1		2	CJ. BRAÇO	KIT, ARM	JUEGO DE BRAZO
3	041069R1		2	PORCA	NUT	TUERCA
4	041070R1		3	PARAFUSO	BOLT	PERNO
5	041073R1		1	GUIA	GUIDE	GUIA
6	041071R1		1	CILINDRO	CYLINDER	CILINDRO
7	041061R1	2	2	BRAÇO	ARM	BRAZO
8	041062R1	2	2	PORCA	NUT	TUERCA
9	041063R1	2	2	ARTICULAÇÃO	KNUCKLE	CHARNELA
10	041072R1		1	JG.JUNTAS	KIT, GASKET	JGO.EMPAQUETAD.

040916T1E

N085Z005

C029202 E02 (1)

10/04

60- 140

Kit Diferencial
Differential Kit
Kit Diferencial

60-145

- 1 3575579M1
- 2 3476337M1
- 3 041002R1
- 4 041005R1

- | | | |
|--------------|-----------|-----------|
| 2 ARRUELA | WASHER | ARANDELA |
| 2 SATÉLITE | SATELLITE | SATELITE |
| 1 EIXO | SHAFT | ARBOL |
| 2 ENGRENAGEM | GEAR | ENGRANAJE |

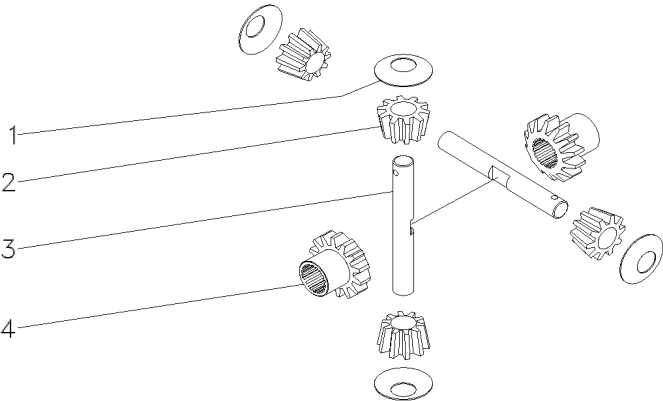

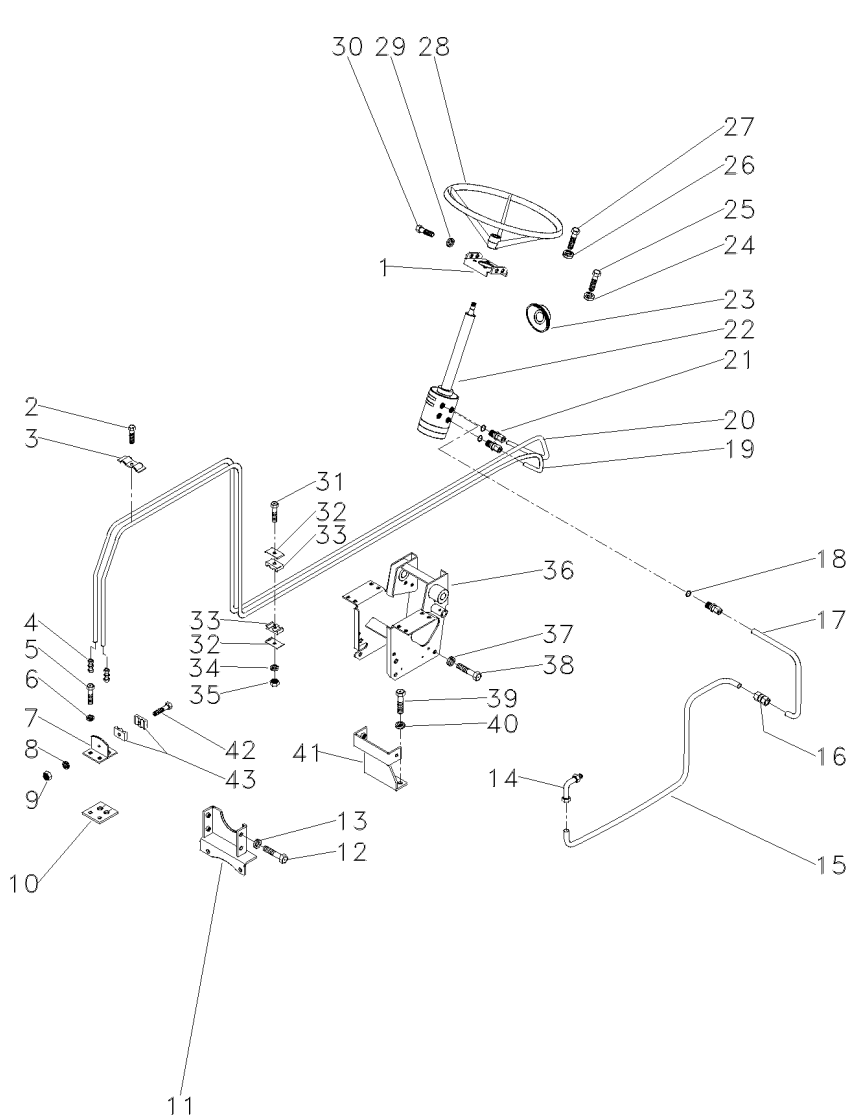

- 1 047181S1
- 2 368063X1
- 3 3145102M1
- 4 3412001M91
- 5 353691X1
- 6 353434X1
- 7 3585070M91
- 8 339375X1
- 9 339030X1
- 10 3585072M1
- 11 033927S1
- 12 339451X1
- 13 339376X1
- 14 3412604M91
- 15 051963P1
- 16 3412195M91
- 17 051962P1
- 18 831452M1
- 19 048837P1
- 20 048838P1
- 21 047154T1
- 22 047152N1
- 23 2801323M1
- 24 353434X1
- 25 353897X1
- 26 339376X1
- 27 339814X1
- 28 040341T1
- 29 353434X1
- 30 353691X1
- 31 353685X1
- 32 3146897M1
- 33 3148668M1
- 34 353446X1
- 35 355565X1
- 36 047174S1
- 37 339376X1
- 38 339451X1
- 39 353698X1
- 40 353432X1
- 41 033922S1
- 42 3468414M1
- 43 033212P1

70-20 No

- | | | |
|--------------|---------------|--------------|
| 1 SUPORTE | BRACKET | SOPORTE |
| 1 PARAFUSO | BOLT | PERNO |
| 1 BRAÇADEIRA | CLAMP | ABRAZADERA |
| 2 CONEXÃO | CONNECTION | CONEXION |
| 2 PARAFUSO | BOLT | PERNO |
| 2 ARRUELA | WASHER | ARANDELA |
| 1 SUPORTE | BRACKET | SOPORTE |
| 1 ARRUELA | WASHER | ARANDELA |
| 1 PORCA | NUT | TUERCA |
| 1 PROTETOR | PROTECTOR | PROTECTOR |
| 1 SUPORTE | BRACKET | SOPORTE |
| 4 PARAFUSO | BOLT | PERNO |
| 4 ARRUELA | WASHER | ARANDELA |
| 1 CONEXÃO | CONNECTION | CONEXION |
| 1 CJ. TUBO | TUBE ASSY | CONJ.DE TUBO |
| 1 CONEXÃO | CONNECTION | CONEXION |
| 1 TUBO | PIPE | CANO |
| 4 ANEL "O" | O RING | JUNTA TORICA |
| 1 TUBO | PIPE | CANO |
| 1 TUBO | PIPE | CANO |
| 2 CONEXÃO | CONNECTION | CONEXION |
| 1 DIREÇÃO | STEERING | DIRECCION |
| 1 COLAR | COLLAR | COLLAR |
| 2 ARRUELA | WASHER | ARANDELA |
| 2 PARAFUSO | BOLT | PERNO |
| 2 ARRUELA | WASHER | ARANDELA |
| 2 PARAFUSO | BOLT | PERNO |
| 1 VOLANTE | FLYWHEEL | VOLANTE |
| 4 ARRUELA | WASHER | ARANDELA |
| 4 PARAFUSO | BOLT | PERNO |
| 1 PARAFUSO | BOLT | PERNO |
| 2 REFORÇO | REINFORCEMENT | REFUERZO |
| 2 BRAÇADEIRA | CLAMP | ABRAZADERA |
| 1 ARRUELA | WASHER | ARANDELA |
| 1 PORCA | NUT | TUERCA |
| 1 ESTRUTURA | STRUCTURE | ESTRUCTURA |
| 2 ARRUELA | WASHER | ARANDELA |
| 2 PARAFUSO | BOLT | PERNO |
| 2 PARAFUSO | BOLT | PERNO |
| 2 ARRUELA | WASHER | ARANDELA |
| 1 SUPORTE | BRACKET | SOPORTE |
| 1 PARAFUSO | BOLT | PERNO |
| 2 BRAÇADEIRA | CLAMP | ABRAZADERA |

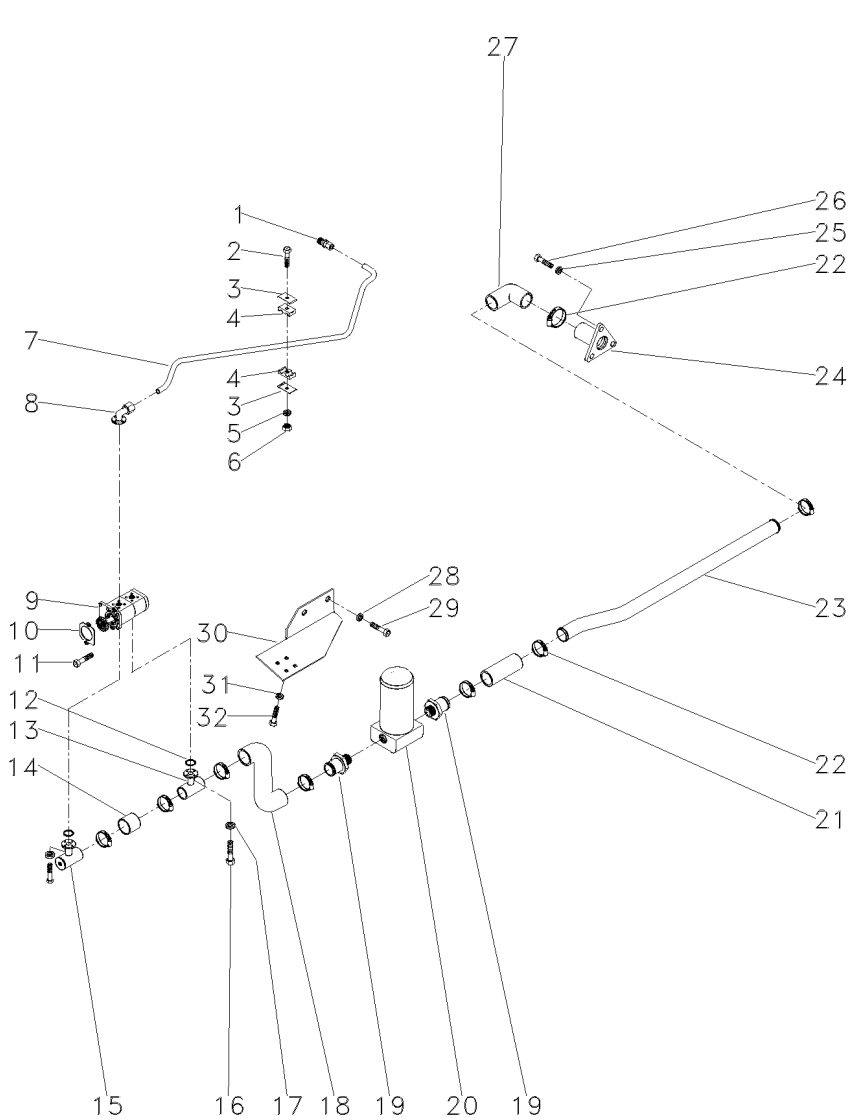

- 1 047155T1
- 2 353685X1
- 3 3146897M1
- 4 3585143M1
- 5 353446X1
- 6 355565X1
- 7 048840P1
- 8 3411940M91
- 9 052108N1
- 10 1687018M1
- 11 362443X1
- 12 3585217M1
- 13 039479S1
- 14 039509P1
- 15 039478S1
- 16 339666X1
- 17 339375X1
- 18 051960P1
- 19 020529P1
- 20 020388T2
- 21 036732P1
- 22 490803M1
- 23 051961P1
- 24 020380S1
- 25 353434X1
- 26 353691X1
- 27 020528P1
- 28 353433X1
- 29 3145222M1
- 30 051964P2
- 31 353446X1
- 32 353677X1

70-25 No

70-30 No

2 CONEXÃO	CONNECTION	CONEXION
1 PARAFUSO	BOLT	PERNO
2 REFORÇO	REINFORCEMENT	REFUERZO
2 BRAÇADEIRA	CLAMP	ABRAZADERA
1 ARRUELA	WASHER	ARANDELA
1 PORCA	NUT	TUERCA
1 TUBO	PIPE	CANO
1 CONEXÃO	CONNECTION	CONEXION
1 BOMBA	PUMP	BOMBA
1 JUNTA	GASKET	EMPAQUETADURA
1 PARAFUSO	BOLT	PERNO
2 ANEL "O"	O RING	JUNTA TORICA
1 FLANGE	FLANGE	PLETINA
1 MANGUEIRA	HOSE	FLEXIBLE
1 FLANGE	FLANGE	PLETINA
8 PARAFUSO	BOLT	PERNO
8 ARRUELA	WASHER	ARANDELA
1 MANGUEIRA	HOSE	FLEXIBLE
2 CONEXÃO	CONNECTION	CONEXION
1 CJ. FILTRO	KIT, FILTER	JUEGO FILTRO
1 MANGUEIRA	HOSE	FLEXIBLE
8 BRAÇADEIRA	CLAMP	ABRAZADERA
1 TUBO	PIPE	CANO
1 FLANGE	FLANGE	PLETINA
3 ARRUELA	WASHER	ARANDELA
3 PARAFUSO	BOLT	PERNO
1 MANGUEIRA	HOSE	FLEXIBLE
2 ARRUELA	WASHER	ARANDELA
2 PARAFUSO	BOLT	PERNO
1 SUPORTE FILTRO	FILTER SUPPORT	FILTER SUPPORT
4 ARRUELA	WASHER	ARANDELA
4 PARAFUSO	BOLT	PERNO

Sistema De Direção
System Of Direction
Sistema De Dirección

Coluna E Hidrostática
Column And Hidrostatic
Columna E Hidrostatica

70-20

4 Rodas Motrizes
4 Wheels Drive
4 Ruedas Motriz

- 1 047811T1
- 2 047153T1
- 3 048831R1



- 1 COLUNA DIREÇÃO
- 1 UN. HIDROSTÁTICA
- 1 JG. REPARO

STEERING COLUMN
STEERING UNIT
KIT, REPAIR

COLUMN DIRECC
UNIDAD DIRECCION
JUEGO REPARACION

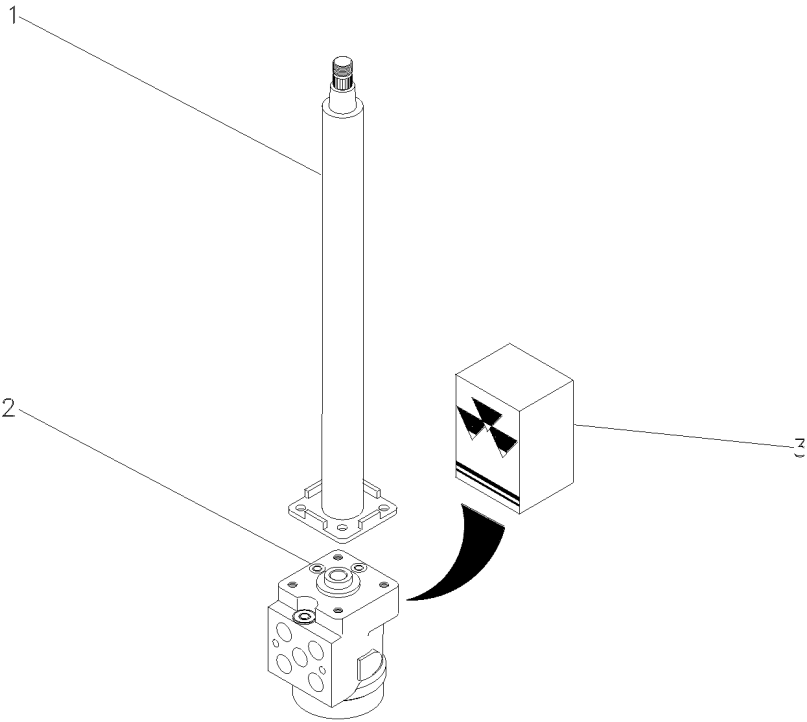

Bomba Hidráulica
Hydraulic Pump
Bomba Hidraulica

70-25

--	--	--

- 1 052107T1
- 2 3412000M1
- 3 3603952M91

1 BOMBA HIDRÁULICA	HYDRAULIC PUMP	BOMBA HIDRAULICA
1 ENGRENAGEM	GEAR	ENGRANAJE
1 JG. REPARO	KIT, REPAIR	JUEGO REPARACION

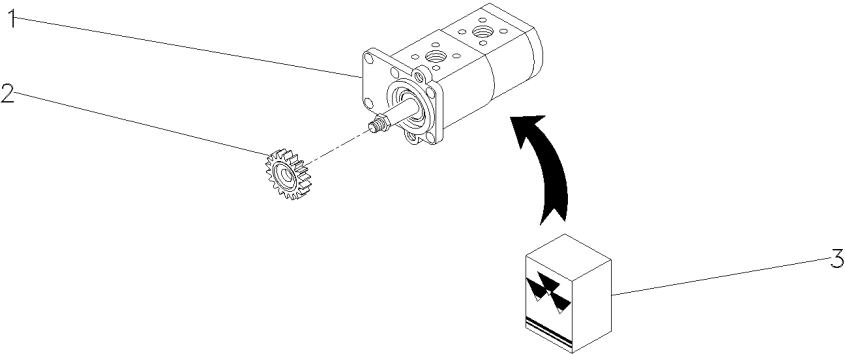

Filtro
Filter
Filtro

70-30

- 1 034391T1
- 2 020389R1

- | | | |
|-------------------|-------------|------------------|
| 1 ELEMENTO | ELEMENT | ELEMENTO |
| 1 CABEÇOTE FILTRO | FILTER HEAD | CABEZA DE FILTRO |

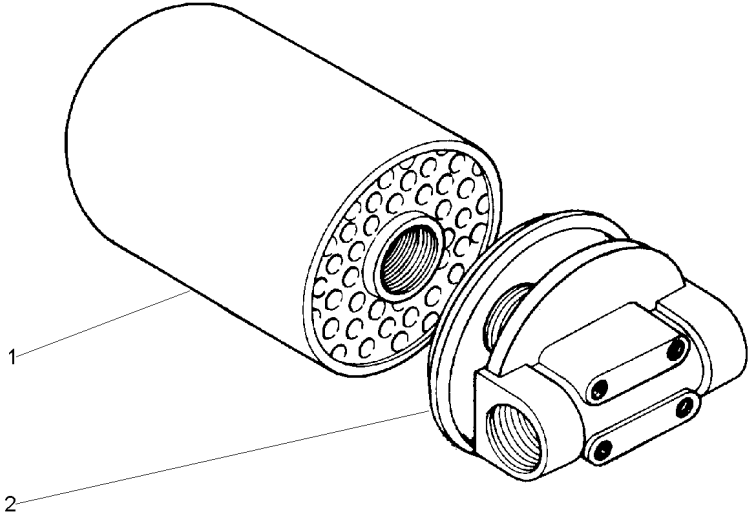

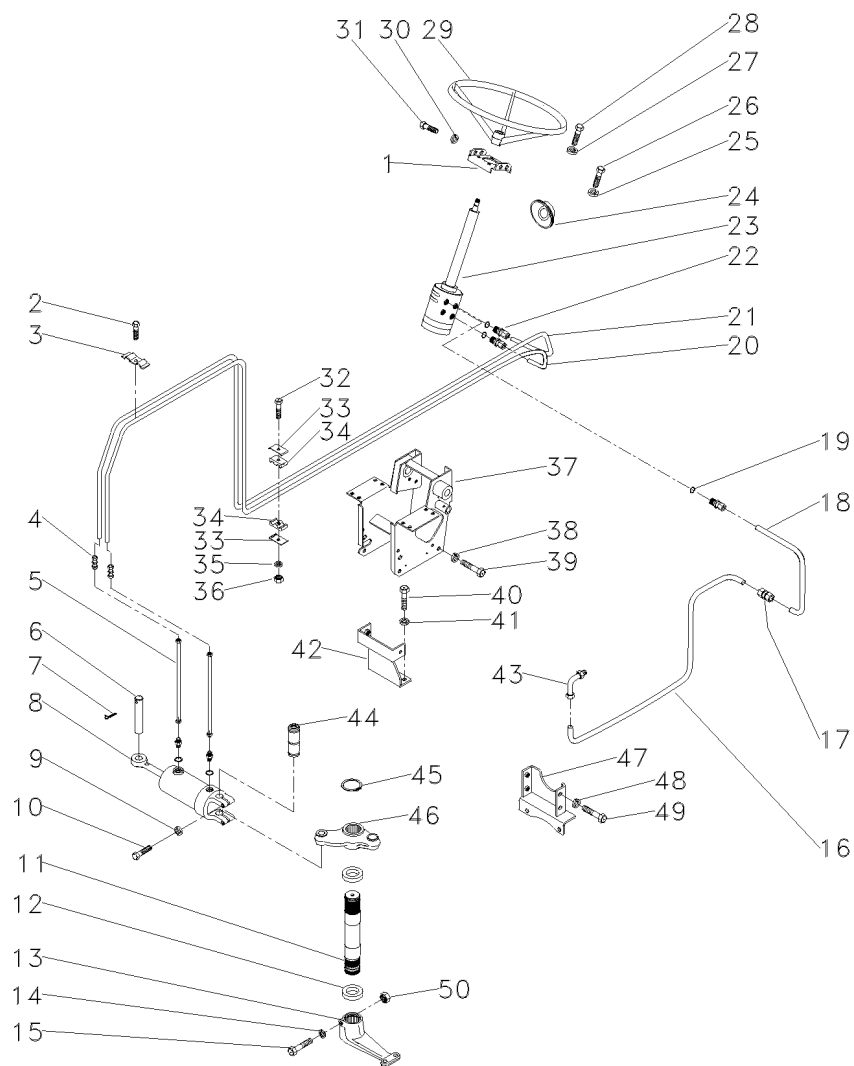

- 1 047181S1
- 2 368063X1
- 3 3145102M1
- 4 3412001M91
- 5 022313T1
- 6 3148787M2
- 7 375090X1
- 8 3148318M91
- 9 353439X1
- 10 353725X1
- 11 1676666M1
- 12 196079M1
- 13 1676664M1
- 14 829258M1
- 14 829259M1
- 15 361859X1
- 16 051963P1
- 17 3412195M91
- 18 051962P1
- 19 831452M1
- 20 048837P1
- 21 048838P1
- 22 047154T1
- 23 047152N1
- 24 2801323M1
- 25 353434X1
- 26 353897X1
- 27 339376X1
- 28 339814X1
- 29 040341T1
- 30 353434X1
- 31 353691X1
- 32 353685X1
- 33 3146897M1
- 34 3148668M1
- 35 353446X1
- 36 355565X1
- 37 047174S1
- 38 339376X1
- 39 339451X1
- 40 353698X1
- 41 353432X1
- 42 033922S1
- 43 3412604M91
- 44 489720M91
- 45 355917X1
- 46 042863N1
- 47 033927S1
- 48 339376X1
- 49 339451X1

70-45 No

70-20 No

60-45 No

60-50 No

- 1 SUPORTE
- 1 PARAFUSO
- 1 BRAÇADEIRA
- 2 CONEXÃO
- 2 MANGUEIRA
- 1 PINO
- 1 CUPILHA
- 1 C.J. CILINDRO
- 2 ARRUELA
- 2 PARAFUSO
- 1 EIXO
- 2 VEDADOR
- 1 BRAÇO
- X CALÇO
- X CALÇO
- 1 PARAFUSO
- 1 C.J. TUBO
- 1 CONEXÃO
- 1 TUBO
- 4 ANEL "O"
- 1 TUBO
- 1 TUBO
- 2 CONEXÃO
- 1 DIREÇÃO
- 1 COLAR
- 2 ARRUELA
- 2 PARAFUSO
- 2 ARRUELA
- 2 PARAFUSO
- 1 VOLANTE
- 4 ARRUELA
- 4 PARAFUSO
- 1 PARAFUSO
- 2 REFORÇO
- 2 BRAÇADEIRA
- 1 ARRUELA
- 1 PORCA
- 1 ESTRUTURA
- 2 ARRUELA
- 2 PARAFUSO
- 2 PARAFUSO
- 2 ARRUELA
- 1 SUPORTE
- 1 CONEXÃO
- 1 PINO
- 1 ANEL TRAVA
- 1 C.J. BRAÇO
- 1 SUPORTE
- 4 ARRUELA
- 4 PARAFUSO

- BRACKET
- BOLT
- CLAMP
- CONNECTION
- HOSE
- PIN
- COTTER PIN
- KIT, CYLINDER
- WASHER
- BOLT
- SHAFT
- SEAL
- ARM
- SHIM
- SHIM
- BOLT
- TUBE ASSY
- CONNECTION
- PIPE
- O RING
- PIPE
- PIPE
- CONNECTION
- STEERING
- COLLAR
- WASHER
- BOLT
- WASHER
- BOLT
- FLYWHEEL
- WASHER
- BOLT
- BOLT
- REINFORCEMENT
- CLAMP
- WASHER
- NUT
- STRUCTURE
- WASHER
- BOLT
- BOLT
- WASHER
- BRACKET
- CONNECTION
- PIN
- CIRCLIP
- KIT, ARM
- BRACKET
- WASHER
- BOLT

- SOPORTE
- PERNO
- ABRAZADERA
- CONEXION
- FLEXIBLE
- PASADOR
- PASADOR DOUBLE
- JUEGO DE CILINDR
- ARANDELA
- PERNO
- ARBOL
- RETEN
- BRAZO
- CALCE
- CALCE
- PERNO
- CONJ.DE TUBO
- CONEXION
- CANO
- JUNTA TORICA
- CANO
- CANO
- CONEXION
- DIRECCION
- COLLAR
- ARANDELA
- PERNO
- ARANDELA
- PERNO
- VOLANTE
- ARANDELA
- PERNO
- PERNO
- REFUERZO
- ABRAZADERA
- ARANDELA
- TUERCA
- ESTRUCTURA
- ARANDELA
- PERNO
- PERNO
- ARANDELA
- SOPORTE
- CONEXION
- PASADOR
- CIRCULITO
- JUEGO DE BRAZO
- SOPORTE
- ARANDELA
- PERNO

Direção Hidrostática
Hydrostatic Steering
Dirección Hidrostática

70-35

2 Rodas Motrizes
2 Wheels Drive
2 Ruedas Motriz

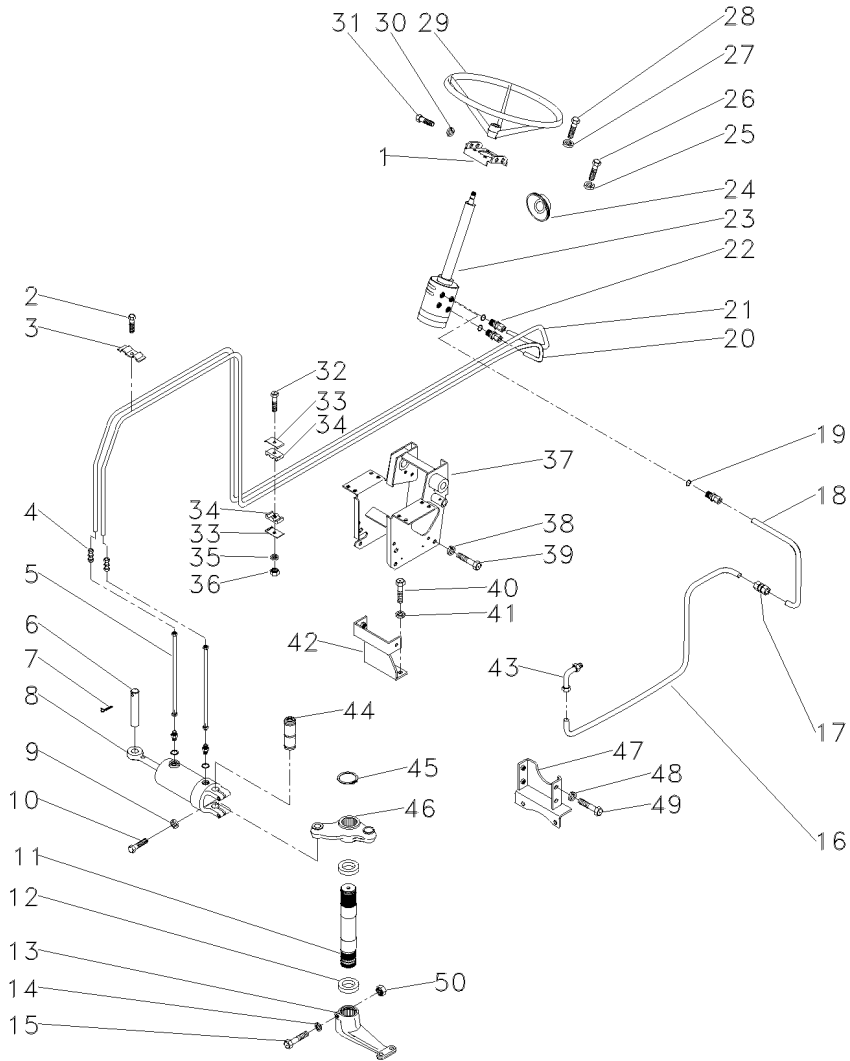

50 195556M2

1 PORCA

NUT

TUERCA

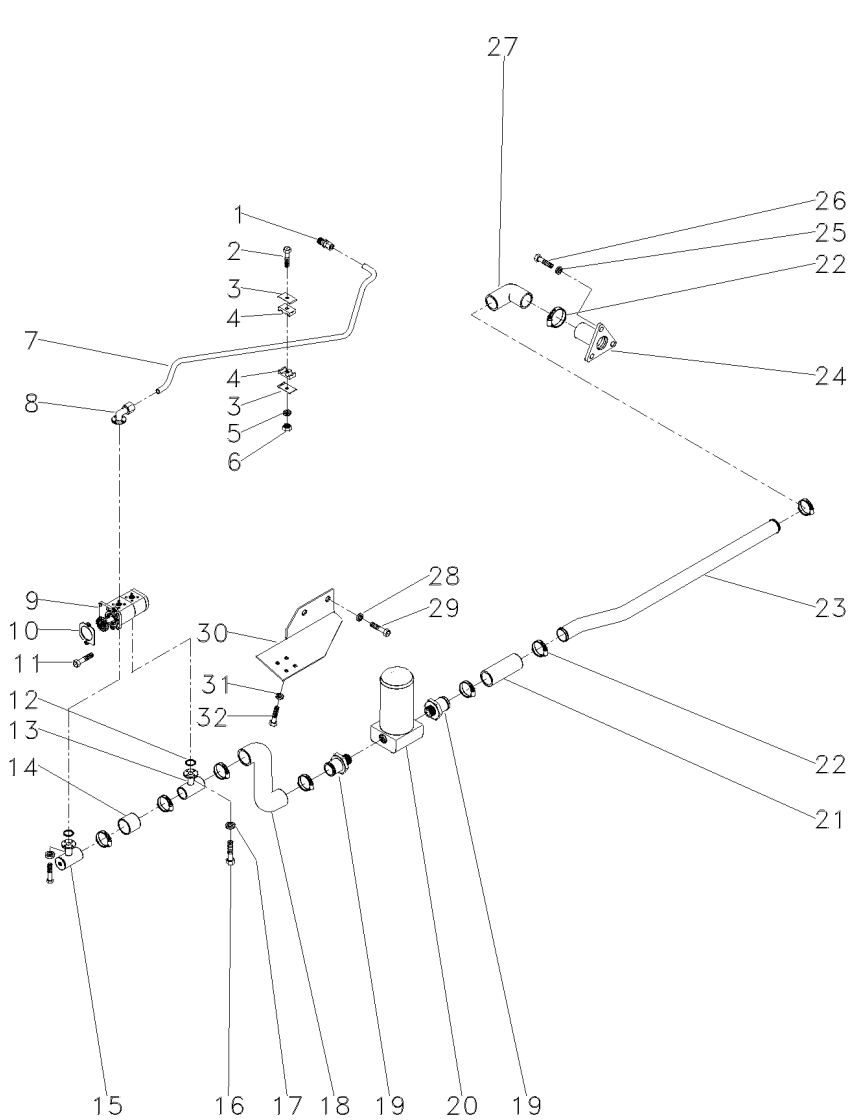

- 1 047155T1
- 2 353685X1
- 3 3146897M1
- 4 3585143M1
- 5 353446X1
- 6 355565X1
- 7 048840P1
- 8 3411940M91
- 9 052108N1
- 10 1687018M1
- 11 362443X1
- 12 3585217M1
- 13 039479S1
- 14 039509P1
- 15 039478S1
- 16 339666X1
- 17 339375X1
- 18 051960P1
- 19 020529P1
- 20 020388T2
- 21 036732P1
- 22 490803M1
- 23 051961P1
- 24 020380S1
- 25 353434X1
- 26 353691X1
- 27 020528P1
- 28 353433X1
- 29 3145222M1
- 30 051964P2
- 31 353446X1
- 32 353677X1

70-25 No

70-30 No

- | | | |
|------------------|----------------|----------------|
| 2 CONEXÃO | CONNECTION | CONEXION |
| 1 PARAFUSO | BOLT | PERNO |
| 2 REFORÇO | REINFORCEMENT | REFUERZO |
| 2 BRAÇADEIRA | CLAMP | ABRAZADERA |
| 1 ARRUELA | WASHER | ARANDELA |
| 1 PORCA | NUT | TUERCA |
| 1 TUBO | PIPE | CANO |
| 1 CONEXÃO | CONNECTION | CONEXION |
| 1 BOMBA | PUMP | BOMBA |
| 1 JUNTA | GASKET | EMPAQUETADURA |
| 1 PARAFUSO | BOLT | PERNO |
| 2 ANEL "O" | O RING | JUNTA TORICA |
| 1 FLANGE | FLANGE | PLETINA |
| 1 MANGUEIRA | HOSE | FLEXIBLE |
| 1 FLANGE | FLANGE | PLETINA |
| 8 PARAFUSO | BOLT | PERNO |
| 8 ARRUELA | WASHER | ARANDELA |
| 1 MANGUEIRA | HOSE | FLEXIBLE |
| 2 CONEXÃO | CONNECTION | CONEXION |
| 1 CJ. FILTRO | KIT, FILTER | JUEGO FILTRO |
| 1 MANGUEIRA | HOSE | FLEXIBLE |
| 8 BRAÇADEIRA | CLAMP | ABRAZADERA |
| 1 TUBO | PIPE | CANO |
| 1 FLANGE | FLANGE | PLETINA |
| 3 ARRUELA | WASHER | ARANDELA |
| 3 PARAFUSO | BOLT | PERNO |
| 1 MANGUEIRA | HOSE | FLEXIBLE |
| 2 ARRUELA | WASHER | ARANDELA |
| 2 PARAFUSO | BOLT | PERNO |
| 1 SUPORTE FILTRO | FILTER SUPPORT | FILTER SUPPORT |
| 4 ARRUELA | WASHER | ARANDELA |
| 4 PARAFUSO | BOLT | PERNO |

Cilindro Hidráulico Da Direção
Steering Cylinder
Cilindro Direccion

70-45

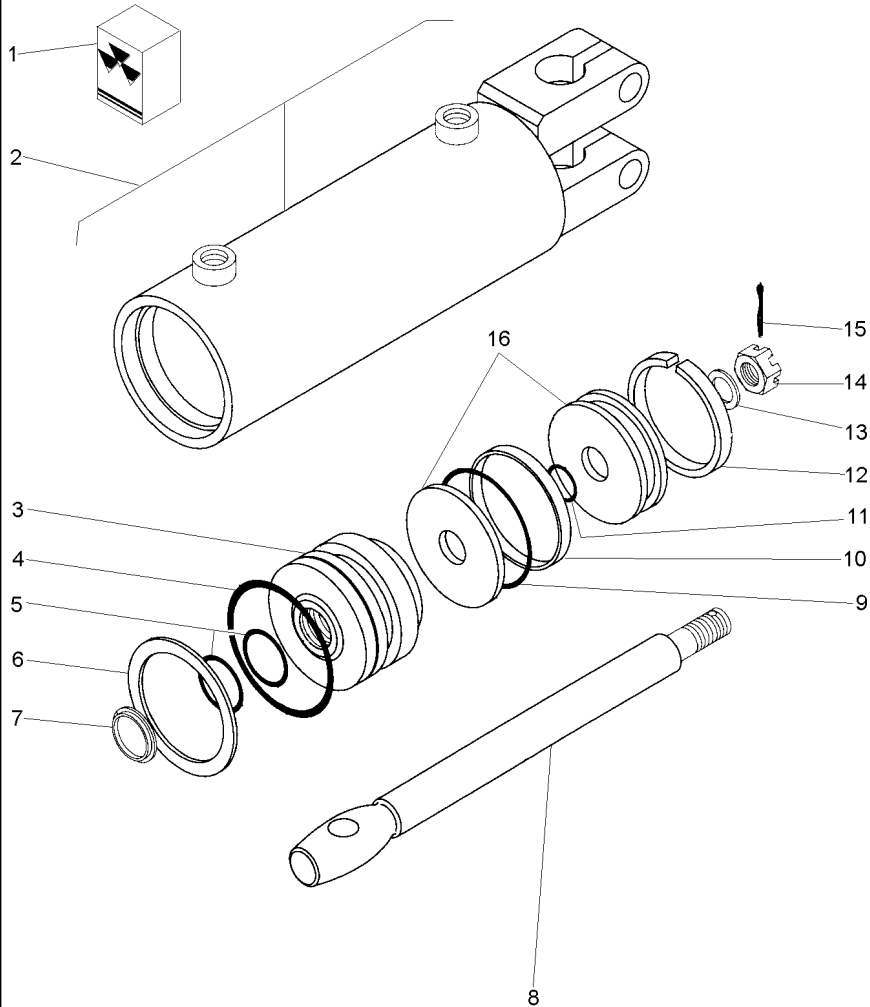

1	2730954M91	
2		3148318M91
3	2730952M1	2
4		1
5		1
6	2730385M1	2
7		1
8	2730372M1	2
9		1
10		1
11		1
12		1
13	2730371M1	2
14	2730368M1	2
15	354059X1	2 1X1/8
16	2730951M91	2

1	JG. REPARO	KIT, REPAIR	JUEGO REPARACION
1	CJ. CARÇAÇA	HOUSE ASSY	CONJ. CARTER
1	GUIA	GUIDE	GUIA
1	ANEL "O"	O RING	JUNTA TORICA
2	ANEL "O"	O RING	JUNTA TORICA
1	ANEL	RING	ARO
1	ANEL	RING	ARO
1	HASTE CILINDRO	CYLINDER ROD	BIELA DE CILINDR
1	ANEL "O"	O RING	JUNTA TORICA
1	ANEL	RING	ARO
1	ANEL "O"	O RING	JUNTA TORICA
1	ANEL	RING	ARO
1	ARRUELA	WASHER	ARANDELA
1	PORCA	NUT	TUERCA
1	CONTRAPINO	DOWEL	CENTRAJE
1	PISTÃO	PISTON	PISTON

Kit Danfoss
Kit Danfoss
Kit Danfoss

2 Rm
2 Wd
2 Rm

70-50

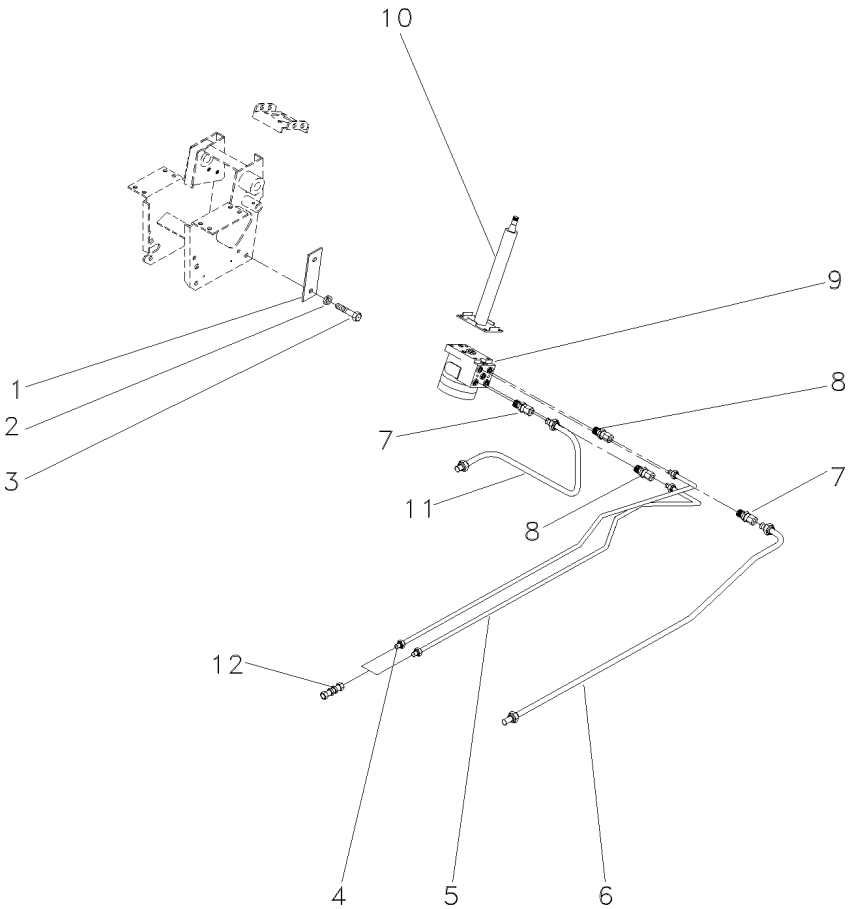

- 1 052148R1
- 2 339376X1
- 3 339814X1
- 4 052146R1
- 5 052144R1
- 6 052145R1
- 7 047154P1
- 8 047155T1
- 9 047161T1
- 10 047811T1
- 11 052147R1
- 12 3412001M91
- 12 3412195M91



- | | | |
|--------------------|-----------------|------------------|
| 1 REFORÇO | REINFORCEMENT | REFUERZO |
| 4 ARRUELA | WASHER | ARANDELA |
| 4 PARAFUSO | BOLT | PERNO |
| 1 TUBO | PIPE | CANO |
| 1 TUBO | PIPE | CANO |
| 1 TUBO | PIPE | CANO |
| 2 CONEXÃO | CONNECTION | CONEXION |
| 2 CONEXÃO | CONNECTION | CONEXION |
| 1 UN. HIDROSTÁTICA | STEERING UNIT | UNIDAD DIRECCION |
| 1 COLUNA DIREÇÃO | STEERING COLUMN | COLUMNA DIRECC |
| 1 TUBO | PIPE | CANO |
| 1 CONEXÃO | CONNECTION | CONEXION |
| 1 CONEXÃO | CONNECTION | CONEXION |

Kit Danfoss
Kit Danfoss
Kit Danfoss

4 Rm
4 Wd
4 Rm

70-55

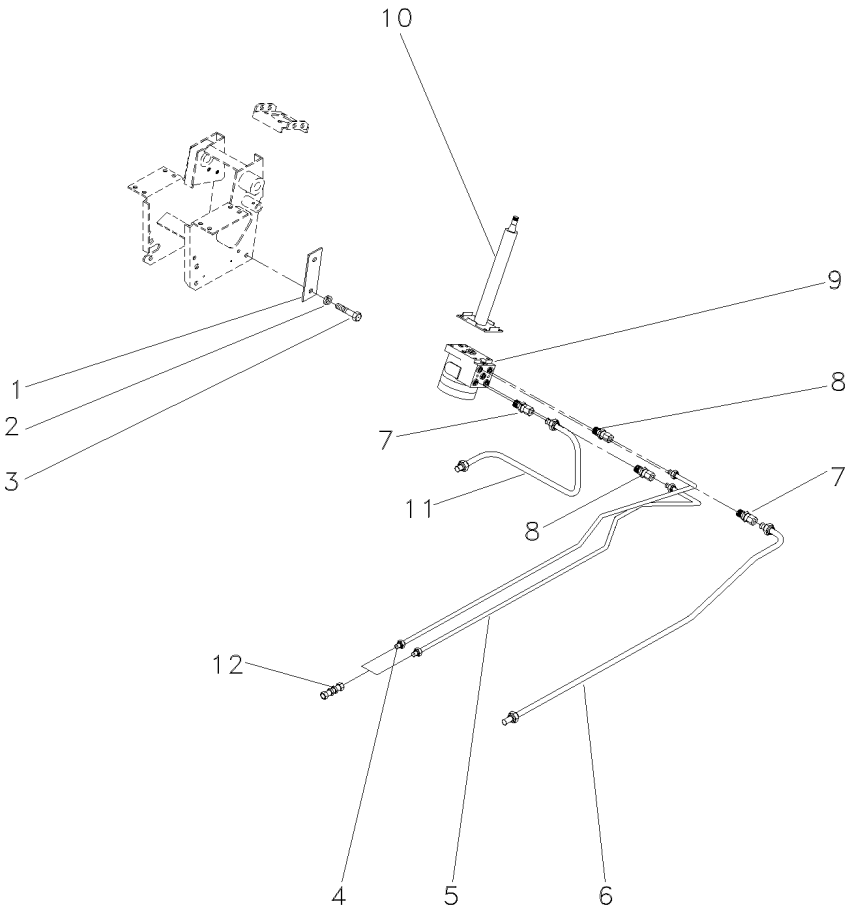

- 1 052148R1
- 2 339376X1
- 3 339814X1
- 4 052146R1
- 5 052144R1
- 6 052145R1
- 7 047154P1
- 8 047155T1
- 9 047153T1
- 10 047811T1
- 11 052147R1
- 12 3412001M91
- 12 3412195M91



- | | | | |
|---|------------------|-----------------|------------------|
| 1 | REFORÇO | REINFORCEMENT | REFUERZO |
| 4 | ARRUELA | WASHER | ARANDELA |
| 4 | PARAFUSO | BOLT | PERNO |
| 1 | TUBO | PIPE | CANO |
| 1 | TUBO | PIPE | CANO |
| 1 | TUBO | PIPE | CANO |
| 2 | CONEXÃO | CONNECTION | CONEXION |
| 2 | CONEXÃO | CONNECTION | CONEXION |
| 1 | UN. HIDROSTÁTICA | STEERING UNIT | UNIDAD DIRECCION |
| 1 | COLUNA DIREÇÃO | STEERING COLUMN | COLUMNA DIRECC |
| 1 | TUBO | PIPE | CANO |
| 1 | CONEXÃO | CONNECTION | CONEXION |
| 1 | CONEXÃO | CONNECTION | CONEXION |

Unidade Hidrostática
Hydrostatic Unit
Unidad Hidrostatica

70-60

- 1 047153T1
- 2 048831R1

- | | | |
|--------------------|---------------|------------------|
| 1 UN. HIDROSTÁTICA | STEERING UNIT | UNIDAD DIRECCION |
| 1 JG. REPARO | KIT, REPAIR | JUEGO REPARACION |

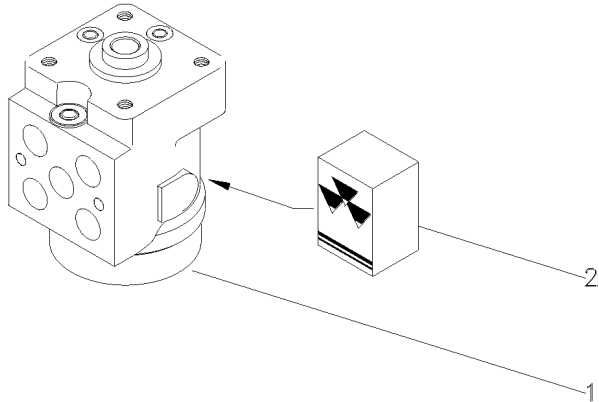

10/04 70- 65

Direção E Controle Remoto
Remote Control And Steering
Dirección Y Controle Remoto

4 Rm
4 Wd
4 Rm

70-70

Reg. Vazão
Variable Flow
Reg. Vazió

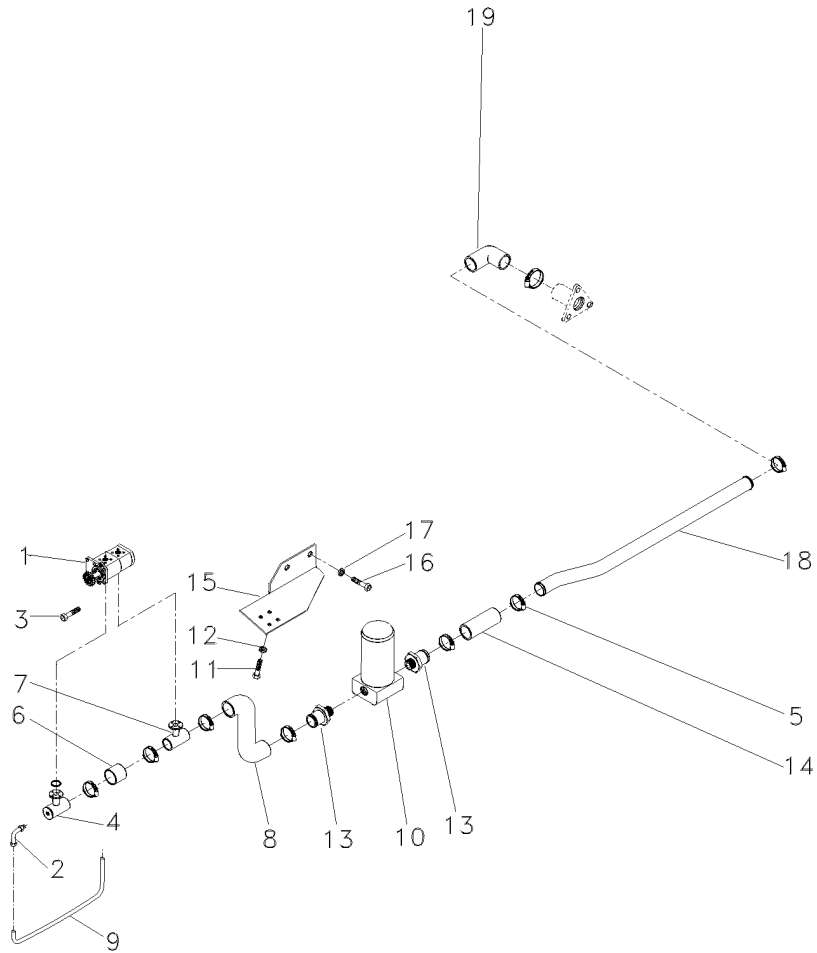

- 1 052108N1
- 2 3412604M91
- 3 362443X1
- 4 039478S1
- 5 490803M1
- 6 039509P1
- 7 039479S1
- 8 051960P1
- 9 068435P1
- 10 020388T2
- 11 353677X1
- 12 353446X1
- 13 020529P1
- 14 036732P1
- 15 051964P2
- 16 3145222M1
- 17 353433X1
- 18 051961P1
- 19 020528P1

70-25 No

70-30 No

- | | | |
|------------------|----------------|----------------|
| 1 BOMBA | PUMP | BOMBA |
| 1 CONEXÃO | CONNECTION | CONEXION |
| 1 PARAFUSO | BOLT | PERNO |
| 1 FLANGE | FLANGE | PLETINA |
| 8 BRAÇADEIRA | CLAMP | ABRAZADERA |
| 1 MANGUEIRA | HOSE | FLEXIBLE |
| 1 FLANGE | FLANGE | PLETINA |
| 1 MANGUEIRA | HOSE | FLEXIBLE |
| 1 CJ. TUBO | KIT, PIPE | JUEGO CANO |
| 1 CJ. FILTRO | KIT, FILTER | JUEGO FILTRO |
| 4 PARAFUSO | BOLT | PERNO |
| 4 ARRUELA | WASHER | ARANDELA |
| 2 CONEXÃO | CONNECTION | CONEXION |
| 1 MANGUEIRA | HOSE | FLEXIBLE |
| 1 SUPORTE FILTRO | FILTER SUPPORT | FILTER SUPPORT |
| 2 PARAFUSO | BOLT | PERNO |
| 2 ARRUELA | WASHER | ARANDELA |
| 1 TUBO | PIPE | CANO |
| 1 MANGUEIRA | HOSE | FLEXIBLE |

Direção E Controle Remoto
Remote Control And Steering
Dirección Y Controle Remoto

4 Rm
4 Wd
4 Rm

70-75

Reg. Vazão
Variable Flow
Reg. Vazió

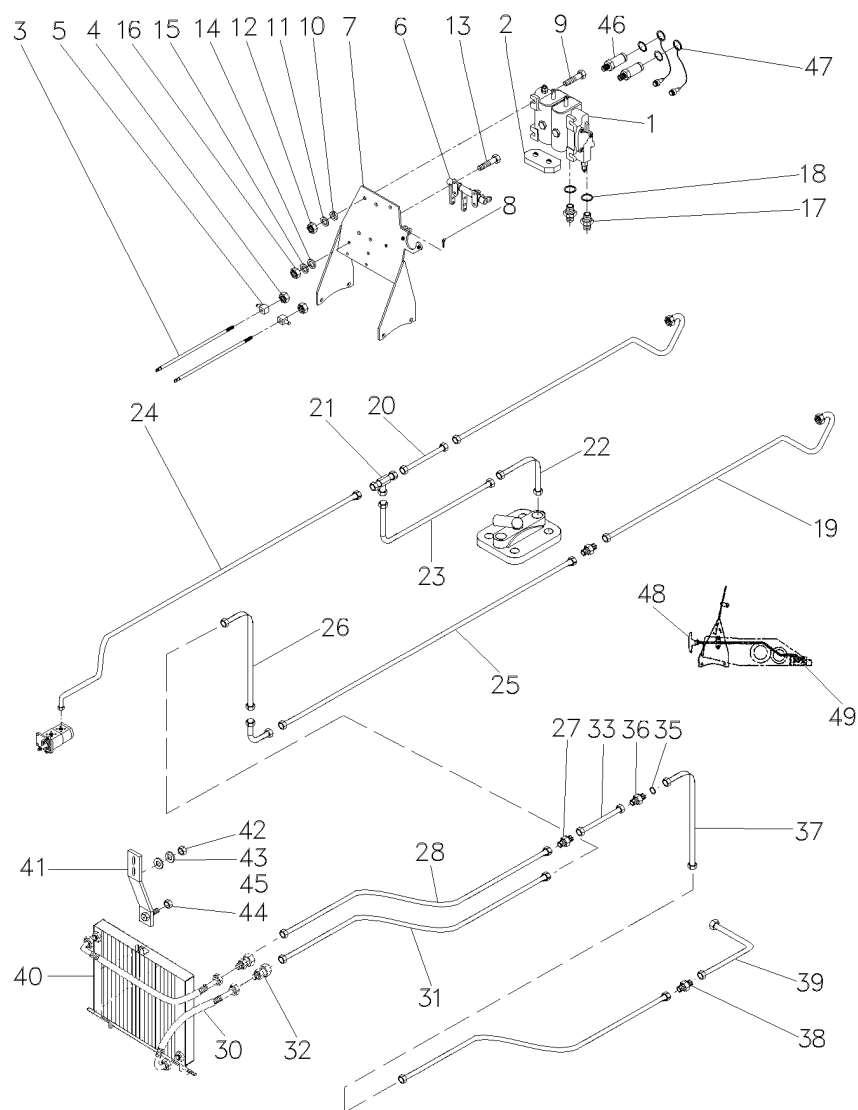

- 1 065963T1
- 2 069038P1
- 3 070315P1
- 4 1442577X1
- 5 1695655M1
- 6 068303N1
- 7 069130S1
- 8 1679932M1
- 9 353683X1
- 10 353446X1
- 11 339024X1
- 12 355565X1
- 13 353679X1
- 14 353446X1
- 15 339024X1
- 16 355565X1
- 17 3411941M91
- 18 831497X1
- 19 050762P1
- 20 059061P1
- 21 033308P1
- 22 3412002M91
- 23 070261P1
- 24 070258P1
- 25 070259P1
- 26 070256P1
- 27 3412195M91
- 28 070260P1
- 30 036702T1
- 31 070511P1
- 32 3412195M91
- 33 070257P1
- 35 1441115X1
- 36 039368T1
- 37 070255P1
- 38 023883T1
- 39 070262T1
- 40 054522T1
- 41 070055S1
- 42 355565X1
- 43 353446X1
- 44 880003150120
- 45 339024X1
- 46 3772942M1
- 47 3611673M1
- 48 070237N1
- 49 362479X1
- 49 353432X1
- 49 353757X1
- 50 843388M3

- 1 CJ. COMANDO
- 1 CHAPA
- 2 TIRANTE
- 8 PORCA
- 2 BLOCO
- 1 MANCAL
- 1 SUPORTE
- 4 GRAMPO
- 4 PARAFUSO
- 4 ARRUELA
- 8 ARRUELA
- 4 PORCA
- 2 PARAFUSO
- 2 ARRUELA
- 2 ARRUELA
- 2 PORCA
- 2 CONEXÃO
- 2 ANEL
- 2 MANGUEIRA
- 1 TUBO
- 1 CONEXÃO "T"
- 1 CONEXÃO
- 1 TUBO
- 1 TUBO
- 1 TUBO
- 1 TUBO
- 1 CONEXÃO
- 1 TUBO
- 2 MANGUEIRA
- 1 TUBO
- 1 CONEXÃO
- 1 TUBO
- 1 ANEL "O"
- 1 CONEXÃO
- 1 TUBO
- 1 CONEXÃO
- 1 TUBO
- 1 RADIADOR
- 1 SUPORTE
- 2 PORCA
- 2 ARRUELA
- 1 PORCA
- 2 ARRUELA
- 4 VÁLVULA FÊMEA
- 4 TAMPA
- 1 CHICOTE
- 2 PARAFUSO
- 2 ARRUELA
- 2 ARRUELA
- 1 MANGUEIRA

- KIT, ACTUATOR
- PLATE
- ROD
- NUT
- BLOCK
- BEARING
- CLEVIS
- CRAMP
- BOLT
- WASHER
- WASHER
- NUT
- BOLT
- WASHER
- WASHER
- NUT
- CONNECTION
- RING
- HOSE
- PIPE
- CONNECTION T
- CONNECTION
- PIPE
- PIPE
- PIPE
- PIPE
- CONNECTION
- PIPE
- O RING
- CONNECTION
- PIPE
- CONNECTION
- PIPE
- RADIATOR
- SUPPORT
- NUT
- WASHER
- NUT
- WASHER
- FEMALE COUPLER
- COVER
- HARNESS
- BOLT
- WASHER
- WASHER
- HOSE

- JUEGO ACTUADOR
- CHAPA
- VARILLA
- TUERCA
- BLOQUE
- COJINETE
- GANCHO SEGUR.
- PASADOR
- PERNO
- ARANDELA
- ARANDELA
- TUERCA
- PERNO
- ARANDELA
- ARANDELA
- TUERCA
- CONEXION
- ARO
- FLEXIBLE
- CANO
- CONEXION T
- CONEXION
- CANO
- CANO
- CANO
- CANO
- CONEXION
- CANO
- JUNTA TORICA
- CONEXION
- CANO
- CONEXION
- CANO
- RADIADOR
- DISPOS.DE SOSTEN
- TUERCA
- ARANDELA
- ARANDELA
- ACOPLADOR HEMBRA
- CUBIERTA
- MAZO CABLES
- PERNO
- ARANDELA
- ARANDELA
- FLEXIBLE

T0254115C

EK56Z033

C029202 E02 (1)

10/04

70-75

Direção E Controle Remoto
Remote Control And Steering
Dirección Y Controle Remoto

4 Rm
4 Wd
4 Rm

70-75

Reg. Vazão
Variable Flow
Reg. Vazió

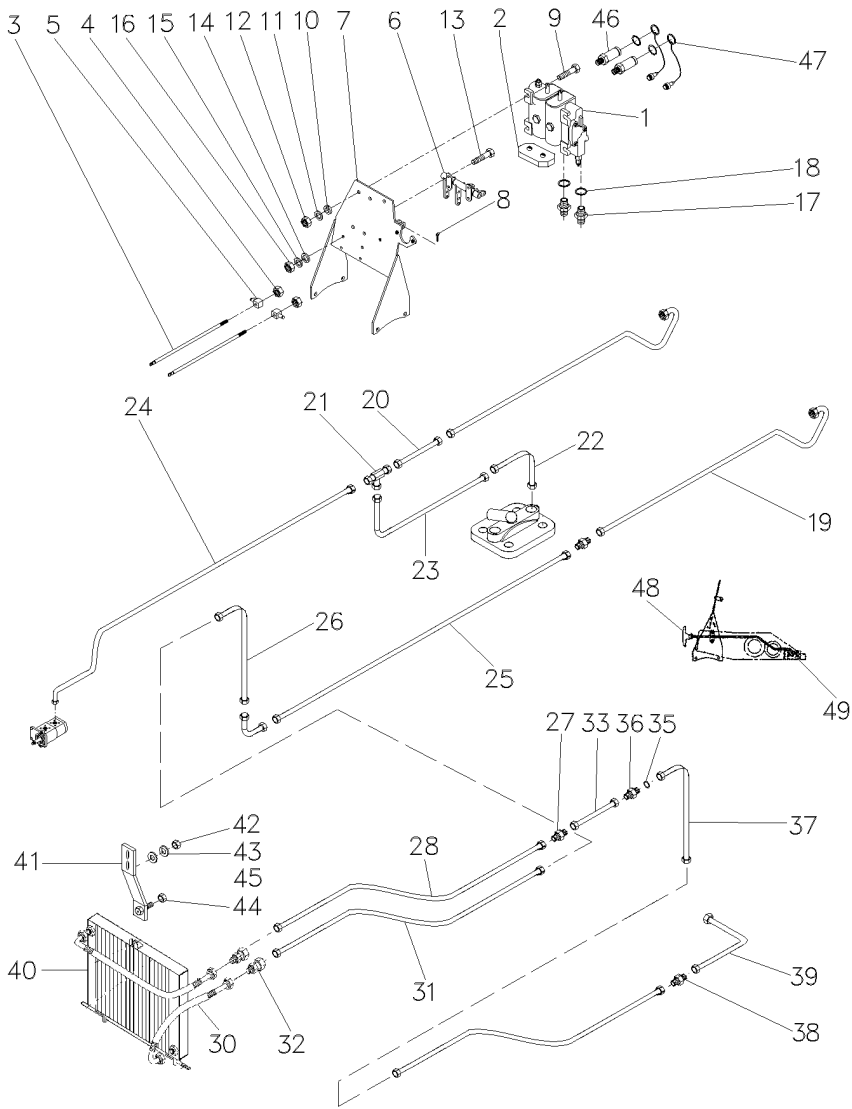

51 062358P1
52 070687P1

1 CONEXÃO
1 TUBO

CONNECTION
PIPE,OIL

CONEXION
MANGUITO ACEITE

Direção E Controle Remoto
Remote Control And Steering
Dirección Y Controle Remoto

4 Rm
4 Wd
4 Rm

70-80

Com Contr. Remoto 2 Corpos Kickout
With 2 Boddy Remote Control Kickout
Con Contr. Remoto 2 Cuerpos Kickout

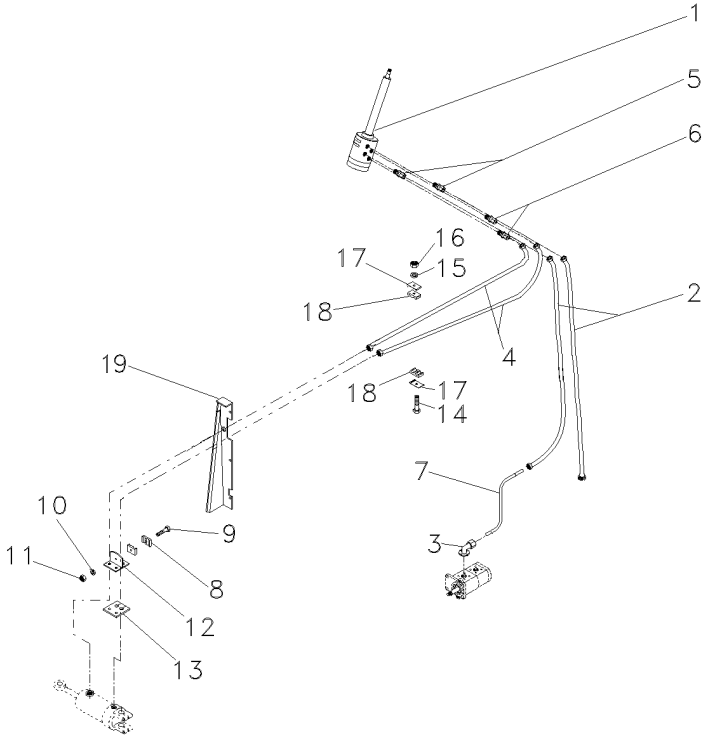

- 1 047153T1
- 2 050762P1
- 3 3411940M91
- 4 068332T1
- 5 047154T1
- 6 047155T1
- 7 068434P1
- 8 033212P1
- 9 3468414M1
- 10 339375X1
- 11 339030X1
- 12 3585070M91
- 13 3585072M1
- 14 353685X1
- 15 353446X1
- 16 355565X1
- 17 3146897M1
- 18 3585143M1
- 19 042489S1
- 042488S1

70-60 No

- 1 UN. HIDROSTÁTICA
- 2 MANGUEIRA
- 1 CONEXÃO
- 2 MANGUEIRA
- 2 CONEXÃO
- 2 CONEXÃO
- 1 TUBO
- 2 BRAÇADEIRA
- 1 PARAFUSO
- 1 ARRUELA
- 1 PORCA
- 1 SUPORTE
- 1 PROTETOR
- 1 PARAFUSO
- 1 ARRUELA
- 1 PORCA
- 2 REFORÇO
- 2 BRAÇADEIRA
- 1 PAINEL
- 1 PAINEL

- STEERING UNIT
- HOSE
- CONNECTION
- HOSE
- CONNECTION
- CONNECTION
- PIPE
- CLAMP
- BOLT
- WASHER
- NUT
- BRACKET
- PROTECTOR
- BOLT
- WASHER
- NUT
- REINFORCEMENT
- CLAMP
- PANEL
- PANEL

- UNIDAD DIRECCION
- FLEXIBLE
- CONEXION
- FLEXIBLE
- CONEXION
- CONEXION
- CANO
- ABRAZADERA
- PERNO
- ARANDELA
- TUERCA
- SOPORTE
- PROTECTOR
- PERNO
- ARANDELA
- TUERCA
- REFUERZO
- ABRAZADERA
- PANEL
- PANEL

Direção E Controle Remoto
Remote Control And Steering
Dirección Y Controle Remoto

4 Rm
4 Wd
4 Rm

70-85

Com Contr. Remoto 2 Corpos Kickout
With 2 Boddy Remote Control Kickout
Con Contr. Remoto 2 Cuerpos Kickout

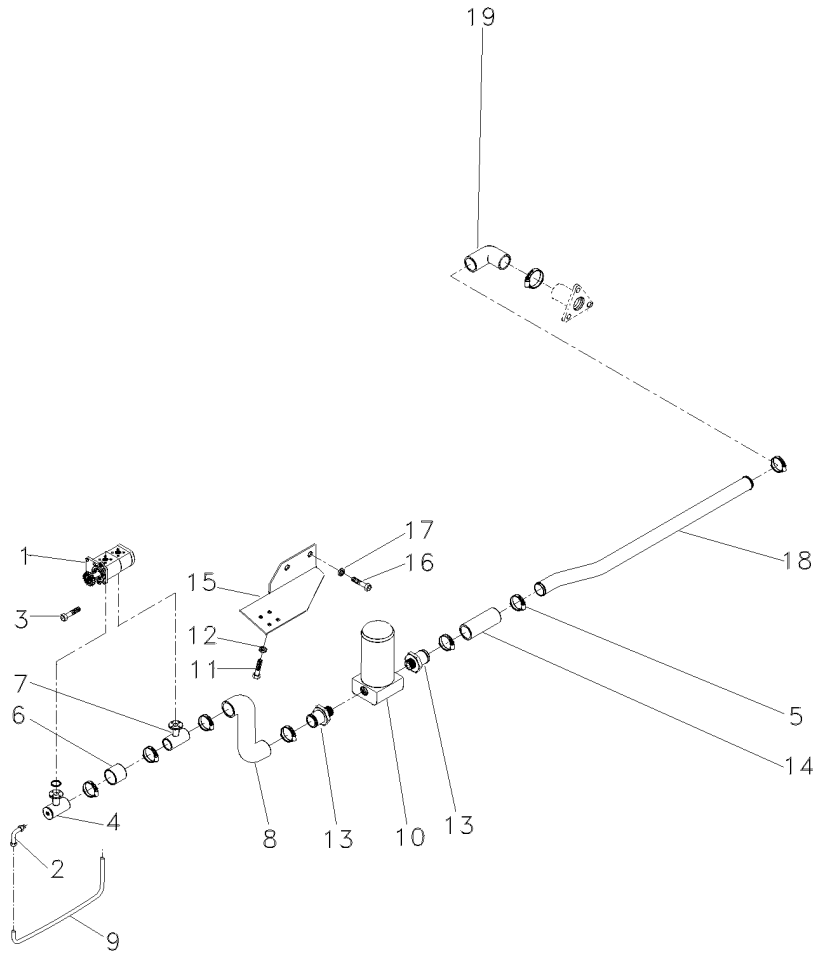

- 1 052108N1
- 2 3412604M91
- 3 362443X1
- 4 039478S1
- 5 490803M1
- 6 039509P1
- 7 039479S1
- 8 051960P1
- 9 068435P1
- 10 020388T2
- 11 353677X1
- 12 353446X1
- 13 020529P1
- 14 036732P1
- 15 051964P2
- 16 3145222M1
- 17 353433X1
- 18 051961P1
- 19 020528P1

70-30 No

- | | | |
|------------------|----------------|----------------|
| 1 BOMBA | PUMP | BOMBA |
| 1 CONEXÃO | CONNECTION | CONEXION |
| 1 PARAFUSO | BOLT | PERNO |
| 1 FLANGE | FLANGE | PLETINA |
| 8 BRAÇADEIRA | CLAMP | ABRAZADERA |
| 1 MANGUEIRA | HOSE | FLEXIBLE |
| 1 FLANGE | FLANGE | PLETINA |
| 1 MANGUEIRA | HOSE | FLEXIBLE |
| 1 CJ. TUBO | KIT, PIPE | JUEGO CANO |
| 1 CJ. FILTRO | KIT, FILTER | JUEGO FILTRO |
| 4 PARAFUSO | BOLT | PERNO |
| 4 ARRUELA | WASHER | ARANDELA |
| 2 CONEXÃO | CONNECTION | CONEXION |
| 1 MANGUEIRA | HOSE | FLEXIBLE |
| 1 SUPORTE FILTRO | FILTER SUPPORT | FILTER SUPPORT |
| 2 PARAFUSO | BOLT | PERNO |
| 2 ARRUELA | WASHER | ARANDELA |
| 1 TUBO | PIPE | CANO |
| 1 MANGUEIRA | HOSE | FLEXIBLE |

Direção E Controle Remoto
Remote Control And Steering
Dirección Y Controle Remoto

4 Rm
4 Wd
4 Rm

70-90

Com Contr. Remoto 2 Corpos Kickout
With 2 Boddy Remote Control Kickout
Con Contr. Remoto 2 Cuerpos Kickout

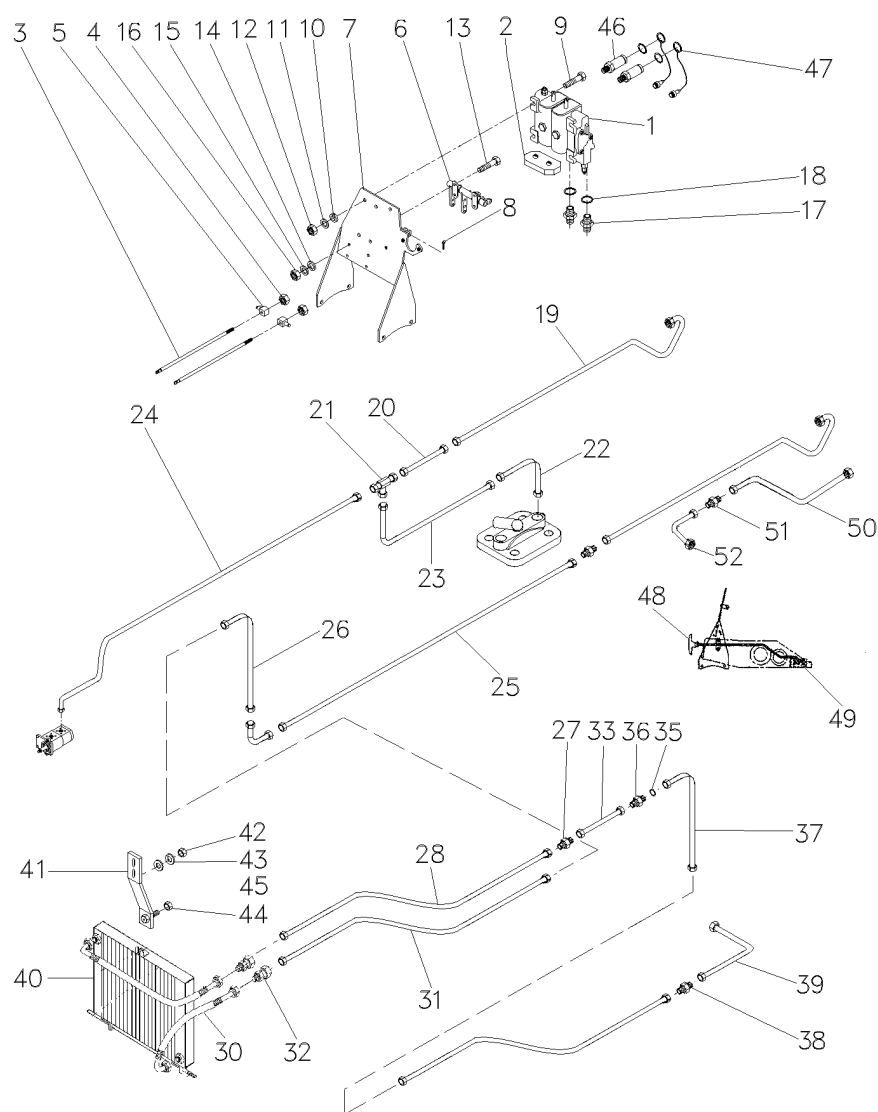

- 1 065965T1
- 2 069038P1
- 3 070315P1
- 4 1442577X1
- 5 1695655M1
- 6 066656N1
- 7 069130S1
- 8 1679932M1
- 9 353683X1
- 10 353446X1
- 11 339024X1
- 12 355565X1
- 13 353679X1
- 14 353446X1
- 15 339024X1
- 16 355565X1
- 17 3411941M91
- 18 831497X1
- 19 050762P1
- 20 059061P1
- 21 033308P1
- 22 3412002M91
- 23 070261P1
- 24 070258P1
- 25 070259P1
- 26 070256P1
- 27 3412195M91
- 28 070260P1
- 30 036702T1
- 31 070511P1
- 32 3412195M91
- 33 070257P1
- 35 1441115X1
- 36 039368T1
- 37 070255P1
- 38 023883T1
- 39 070262T1
- 40 054522T1
- 41 070055S1
- 42 355565X1
- 43 353446X1
- 44 880003150120
- 45 339024X1
- 46 3772942M1
- 47 3611673M1
- 48 070237N1
- 49 362479X1
- 49 353432X1
- 49 353757X1
- 50 843388M3

- 1 CJ. COMANDO
- 1 CHAPA
- 2 TIRANTE
- 8 PORCA
- 2 BLOCO
- 1 MANCAL
- 1 SUPORTE
- 4 GRAMPO
- 4 PARAFUSO
- 4 ARRUELA
- 8 ARRUELA
- 4 PORCA
- 2 PARAFUSO
- 2 ARRUELA
- 2 ARRUELA
- 2 PORCA
- 2 CONEXÃO
- 2 ANEL
- 2 MANGUEIRA
- 1 TUBO
- 1 CONEXÃO "T"
- 1 CONEXÃO
- 1 TUBO
- 1 TUBO
- 1 TUBO
- 1 TUBO
- 1 CONEXÃO
- 1 TUBO
- 2 MANGUEIRA
- 1 TUBO
- 1 CONEXÃO
- 1 TUBO
- 1 ANEL "O"
- 1 CONEXÃO
- 1 TUBO
- 1 CONEXÃO
- 1 TUBO
- 1 RADIADOR
- 1 SUPORTE
- 2 PORCA
- 2 ARRUELA
- 1 PORCA
- 2 ARRUELA
- 4 VÁLVULA FÊMEA
- 4 TAMPA
- 1 CHICOTE
- 2 PARAFUSO
- 2 ARRUELA
- 2 ARRUELA
- 1 MANGUEIRA

- DISTRIBUTOR
- PLATE
- ROD
- NUT
- BLOCK
- BEARING
- CLEVIS
- CRAMP
- BOLT
- WASHER
- WASHER
- NUT
- BOLT
- WASHER
- WASHER
- NUT
- CONNECTION
- RING
- HOSE
- PIPE
- CONNECTION T
- CONNECTION
- PIPE
- PIPE
- PIPE
- PIPE
- CONNECTION
- PIPE
- O RING
- CONNECTION
- PIPE
- CONNECTION
- PIPE
- RADIATOR
- SUPPORT
- NUT
- WASHER
- NUT
- WASHER
- FEMALE COUPLER
- COVER
- HARNESS
- BOLT
- WASHER
- WASHER
- HOSE

- DISTRIBUIDOR
- CHAPA
- VARILLA
- TUERCA
- BLOQUE
- COJINETE
- GANCHO SEGUR.
- PASADOR
- PERNO
- ARANDELA
- ARANDELA
- TUERCA
- PERNO
- ARANDELA
- ARANDELA
- TUERCA
- CONEXION
- ARO
- FLEXIBLE
- CANO
- CONEXION T
- CONEXION
- CANO
- CANO
- CANO
- CANO
- CONEXION
- CANO
- JUNTA TORICA
- CONEXION
- CANO
- CONEXION
- CANO
- RADIADOR
- DISPOS.DE SOSTEN
- TUERCA
- ARANDELA
- ARANDELA
- ACOPLADOR HEMBRA
- CUBIERTA
- MAZO CABLES
- PERNO
- ARANDELA
- ARANDELA
- FLEXIBLE

T0254116C

EK56Z036

C029202 E02 (1)

10/04

70-90

Direção E Controle Remoto Remote Control And Steering Dirección Y Controle Remoto

4 Rm
4 Wd
4 Rm

70-90

**Com Contr. Remoto 2 Corpos Kickout
With 2 Boddy Remote Control Kickout
Con Contr. Remoto 2 Cuerpos Kickout**

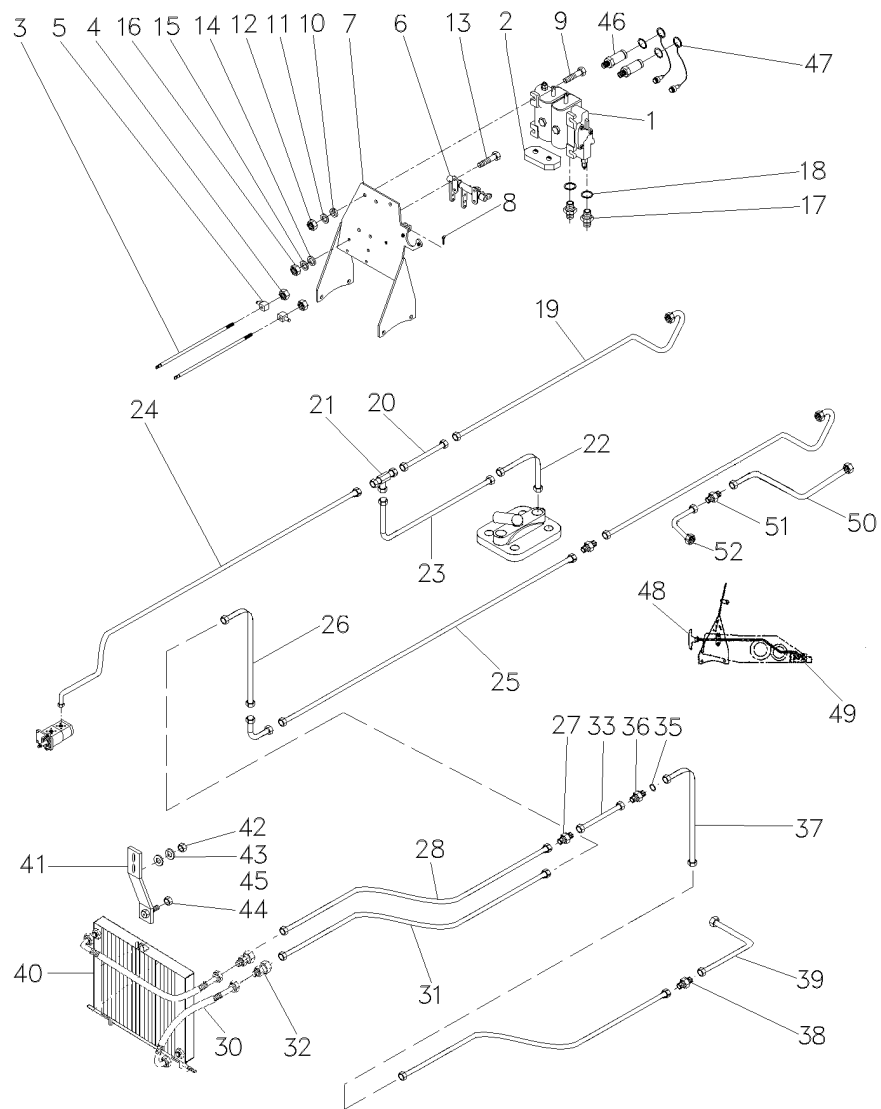

51 062358P1
52 070687P1

1 CONEXÃO
1 TUBO

CONNECTION
PIPE,OIL

CONEXION
MANGUITO ACEITE

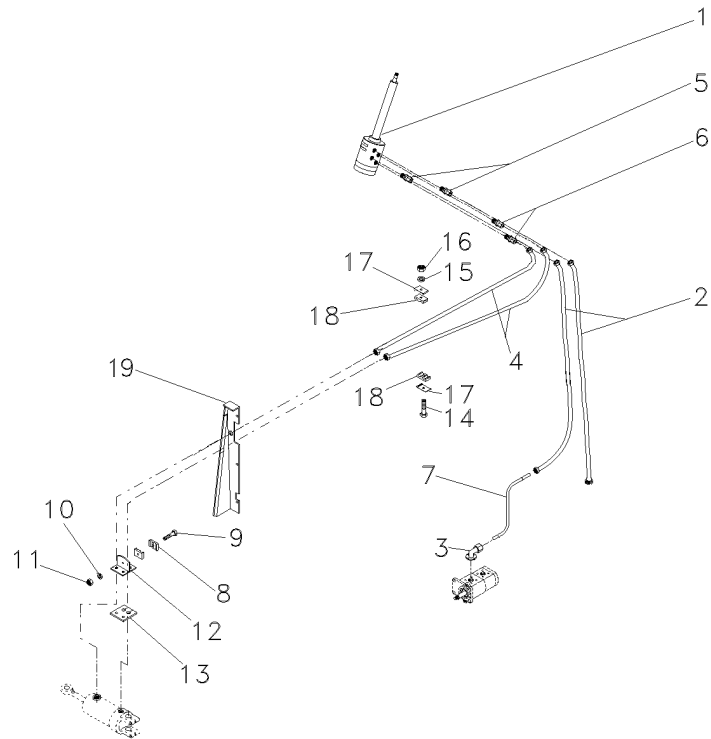

- 1 047153T1
- 2 050762P1
- 3 3411940M91
- 4 068332T1
- 5 047154T1
- 6 047155T1
- 7 068434P1
- 8 033212P1
- 9 3468414M1
- 10 339375X1
- 11 339030X1
- 12 3585070M91
- 13 3585072M1
- 14 353685X1
- 15 353446X1
- 16 355565X1
- 17 3146897M1
- 18 3585143M1
- 19 042489S1
- 20 042488S1

- | | | |
|--------------------|---------------|------------------|
| 1 UN. HIDROSTÁTICA | STEERING UNIT | UNIDAD DIRECCION |
| 2 MANGUEIRA | HOSE | FLEXIBLE |
| 1 CONEXÃO | CONNECTION | CONEXION |
| 2 MANGUEIRA | HOSE | FLEXIBLE |
| 2 CONEXÃO | CONNECTION | CONEXION |
| 2 CONEXÃO | CONNECTION | CONEXION |
| 1 TUBO | PIPE | CANO |
| 2 BRAÇADEIRA | CLAMP | ABRAZADERA |
| 1 PARAFUSO | BOLT | PERNO |
| 1 ARRUELA | WASHER | ARANDELA |
| 1 PORCA | NUT | TUERCA |
| 1 SUPORTE | BRACKET | SOPORTE |
| 1 PROTETOR | PROTECTOR | PROTECTOR |
| 1 PARAFUSO | BOLT | PERNO |
| 1 ARRUELA | WASHER | ARANDELA |
| 1 PORCA | NUT | TUERCA |
| 2 REFORÇO | REINFORCEMENT | REFUERZO |
| 2 BRAÇADEIRA | CLAMP | ABRAZADERA |
| 1 PAINEL | PANEL | PANEL |
| 1 PAINEL | PANEL | PANEL |

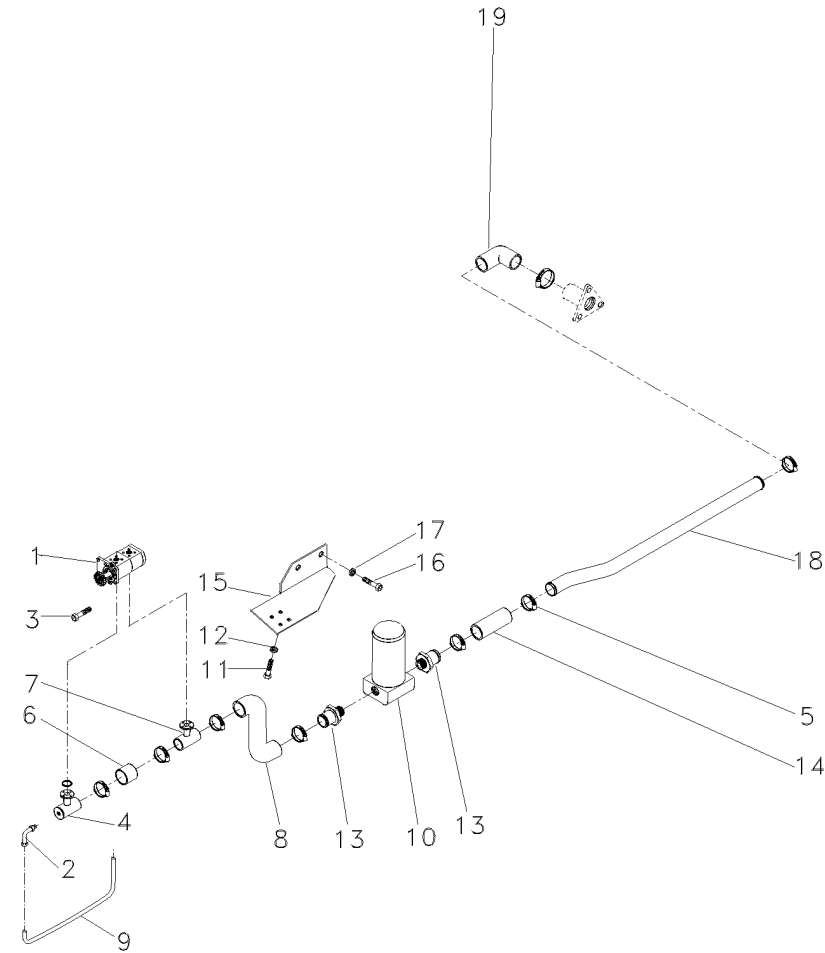

- 1 052108N1
- 2 3412604M91
- 3 362443X1
- 4 039478S1
- 5 490803M1
- 6 039509P1
- 7 039479S1
- 8 051960P1
- 9 068435P1
- 10 020388T2
- 11 353677X1
- 12 353446X1
- 13 020529P1
- 14 036732P1
- 15 051964P2
- 16 3145222M1
- 17 353433X1
- 18 051961P1
- 19 020528P1

70-30 No

- | | | |
|------------------|----------------|----------------|
| 1 BOMBA | PUMP | BOMBA |
| 1 CONEXÃO | CONNECTION | CONEXION |
| 1 PARAFUSO | BOLT | PERNO |
| 1 FLANGE | FLANGE | PLETINA |
| 8 BRAÇADEIRA | CLAMP | ABRAZADERA |
| 1 MANGUEIRA | HOSE | FLEXIBLE |
| 1 FLANGE | FLANGE | PLETINA |
| 1 MANGUEIRA | HOSE | FLEXIBLE |
| 1 CJ. TUBO | KIT, PIPE | JUEGO CANO |
| 1 CJ. FILTRO | KIT, FILTER | JUEGO FILTRO |
| 4 PARAFUSO | BOLT | PERNO |
| 4 ARRUELA | WASHER | ARANDELA |
| 2 CONEXÃO | CONNECTION | CONEXION |
| 1 MANGUEIRA | HOSE | FLEXIBLE |
| 1 SUPORTE FILTRO | FILTER SUPPORT | FILTER SUPPORT |
| 2 PARAFUSO | BOLT | PERNO |
| 2 ARRUELA | WASHER | ARANDELA |
| 1 TUBO | PIPE | CANO |
| 1 MANGUEIRA | HOSE | FLEXIBLE |

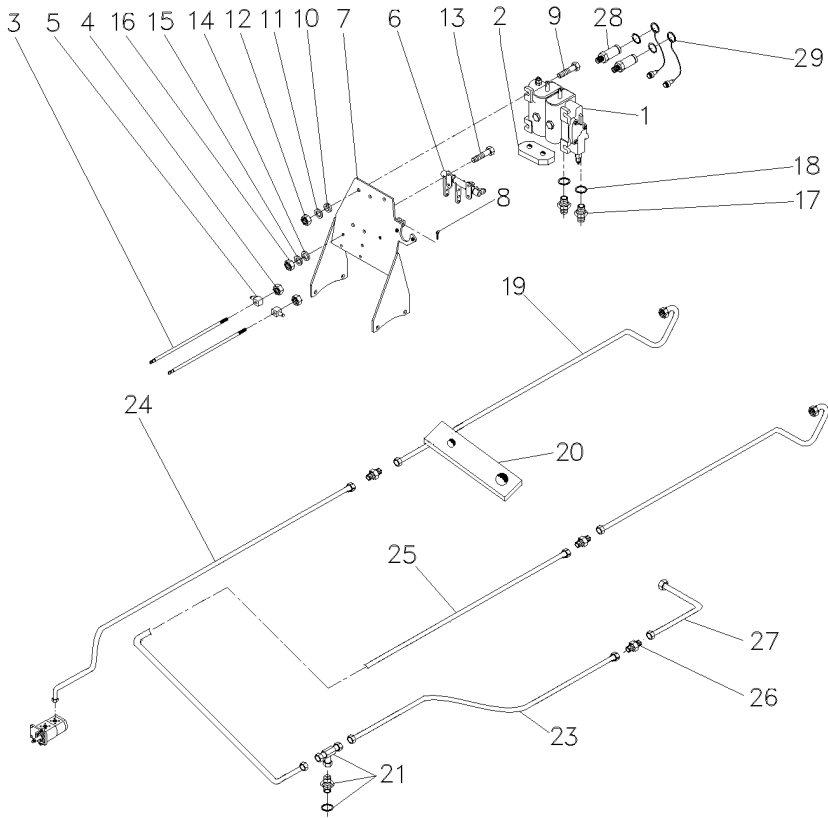

- 1 065964T1
- 2 069038P1
- 3 070315P1
- 4 1442577X1
- 5 1695655M1
- 6 066656N1
- 7 069130S1
- 8 1679932M1
- 9 353683X1
- 10 353446X1
- 11 339024X1
- 12 355565X1
- 13 353679X1
- 14 353446X1
- 15 339024X1
- 16 355565X1
- 17 3411941M91
- 18 831497X1
- 19 050762P1
- 20 072838P1
- 21 047154T1
- 21 1441115X1
- 21 039368T1
- 23 070255P1
- 24 070258P1
- 25 071184P1
- 26 023883T1
- 27 070262T1
- 28 3772942M1
- 29 3611673M1

- 1 CJ. COMANDO
- 1 CHAPA
- 2 TIRANTE
- 8 PORCA
- 2 BLOCO
- 1 MANCAL
- 1 SUPORTE
- 4 GRAMPO
- 4 PARAFUSO
- 4 ARRUELA
- 8 ARRUELA
- 4 PORCA
- 2 PARAFUSO
- 2 ARRUELA
- 2 ARRUELA
- 2 PORCA
- 2 CONEXÃO
- 2 ANEL
- 2 MANGUEIRA
- 1 SUPORTE
- 1 CONEXÃO
- 1 ANEL "O"
- 1 CONEXÃO
- 1 TUBO
- 1 TUBO
- 1 TUBO RETORNO
- 1 CONEXÃO
- 1 TUBO
- 4 VÁLVULA FÊMEA
- 4 TAMPA

- KIT, ACTUATOR
- PLATE
- ROD
- NUT
- BLOCK
- BEARING
- CLEVIS
- CRAMP
- BOLT
- WASHER
- WASHER
- NUT
- BOLT
- WASHER
- WASHER
- NUT
- CONNECTION
- RING
- HOSE
- BRACKET
- CONNECTION
- O RING
- CONNECTION
- PIPE
- PIPE
- LEAK-OFF PIPE
- CONNECTION
- PIPE
- FEMALE COUPLER
- COVER

- JUEGO ACTUADOR
- CHAPA
- VARILLA
- TUERCA
- BLOQUE
- COJINETE
- GANCHO SEGUR.
- PASADOR
- PERNO
- ARANDELA
- ARANDELA
- TUERCA
- PERNO
- ARANDELA
- ARANDELA
- TUERCA
- CONEXION
- ARO
- FLEXIBLE
- SOPORTE
- CONEXION
- JUNTA TORICA
- CONEXION
- CANO
- CANO
- TUBO DE ESCAPE.
- CONEXION
- CANO
- ACOPLADOR HEMBRA
- CUBIERTA

Direção E Controle Remoto
Remote Control And Steering
Dirección Y Controle Remoto

70-110

**Com Contr. Remoto 2 Corpos Kickout
With 2 Boddy Remote Control Kickout
Con Contr. Remoto 2 Cuerpos Kickout**

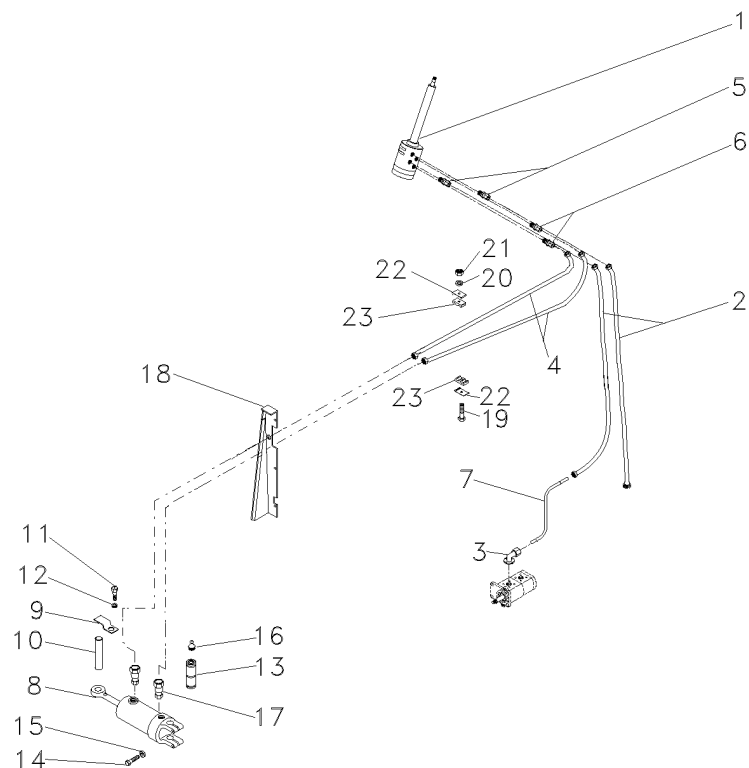

- 1 047161T1
- 2 050762P1
- 3 3411940M91
- 4 068332T1
- 5 047154T1
- 6 047155T1
- 7 068434P1
- 8 3148282M91
- 9 520703M1
- 10 1488477M1
- 11 353666X1
- 12 353441X1
- 13 1488476M1
- 14 353725X1
- 15 353439X1
- 16 850778M1
- 17 3411947M91
- 18 042489S1
- 19 042888S1
- 20 353685X1
- 21 353446X1
- 22 355565X1
- 23 3146897M1
- 23 3585143M1



- | | | |
|--------------------|---------------|------------------|
| 1 UN. HIDROSTÁTICA | STEERING UNIT | UNIDAD DIRECCION |
| 2 MANGUEIRA | HOSE | FLEXIBLE |
| 1 CONEXÃO | CONNECTION | CONEXION |
| 2 MANGUEIRA | HOSE | FLEXIBLE |
| 2 CONEXÃO | CONNECTION | CONEXION |
| 2 CONEXÃO | CONNECTION | CONEXION |
| 1 TUBO | PIPE | CANO |
| 1 CILINDRO | CYLINDER | CILINDRO |
| 1 GRAMPO | CRAMP | PASADOR |
| 1 PINO | PIN | PASADOR |
| 1 PARAFUSO | BOLT | PERNO |
| 1 ARRUELA | WASHER | ARANDELA |
| 1 PINO | PIN | PASADOR |
| 2 PARAFUSO | BOLT | PERNO |
| 2 ARRUELA | WASHER | ARANDELA |
| 1 GRAXEIRA | GREASER | ENGRASADOR |
| 2 CONEXÃO | CONNECTION | CONEXION |
| 1 PAINEL | PANEL | PANEL |
| 1 PAINEL | PANEL | PANEL |
| 1 PARAFUSO | BOLT | PERNO |
| 1 ARRUELA | WASHER | ARANDELA |
| 1 PORÇA | NUT | TUERCA |
| 1 REFORÇO | REINFORCEMENT | REFUERZO |
| 2 BRAÇADEIRA | CLAMP | ABRAZADERA |

Direção E Controle Remoto
Remote Control And Steering
Dirección Y Controle Remoto

70-115

Com Contr. Remoto 2 Corpos Kickout
With 2 Boddy Remote Control Kickout
Con Contr. Remoto 2 Cuerpos Kickout

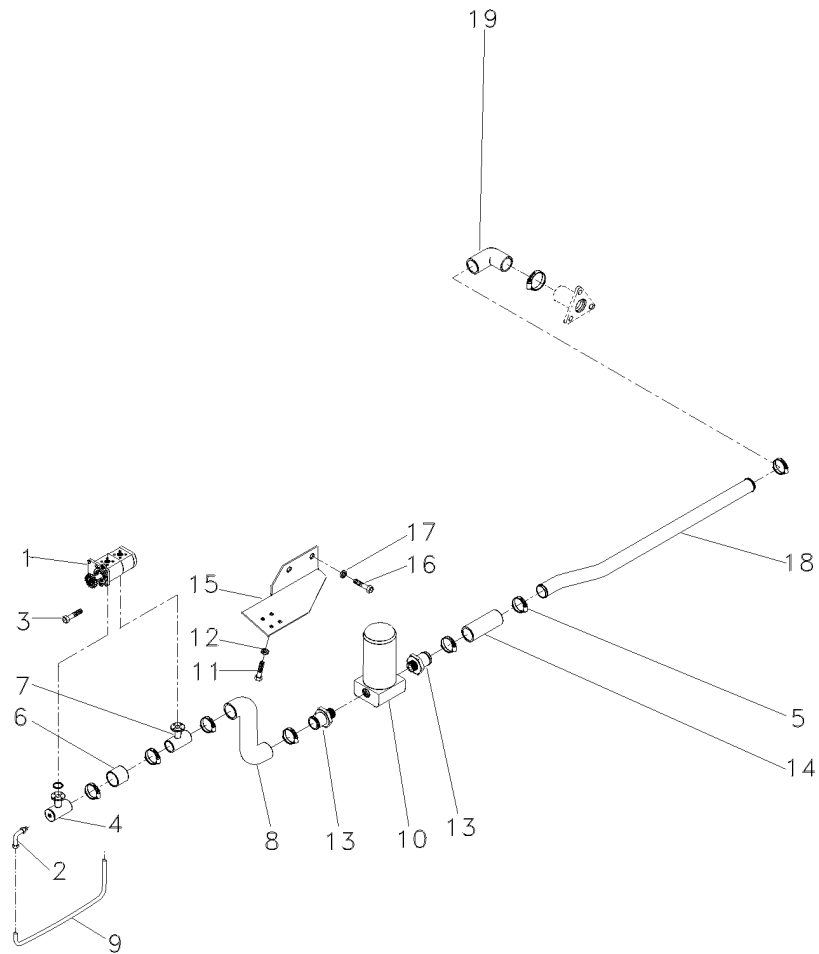

- 1 052108N1
- 2 3412604M91
- 3 362443X1
- 4 039478S1
- 5 490803M1
- 6 039509P1
- 7 039479S1
- 8 051960P1
- 9 068435P1
- 10 020388T2
- 11 353677X1
- 12 353446X1
- 13 020529P1
- 14 036732P1
- 15 051964P2
- 16 3145222M1
- 17 353433X1
- 18 051961P1
- 19 020528P1

 70-30 No

1 BOMBA
1 CONEXÃO
1 PARAFUSO
1 FLANGE
8 BRAÇADEIRA
1 MANGUEIRA
1 FLANGE
1 MANGUEIRA
1 C.J. TUBO
1 C.J. FILTRO
4 PARAFUSO
4 ARRUELA
2 CONEXÃO
1 MANGUEIRA
1 SUPORTE FILTRO
2 PARAFUSO
2 ARRUELA
1 TUBO
1 MANGUEIRA

PUMP
CONNECTION
BOLT
FLANGE
CLAMP
HOSE
FLANGE
HOSE
KIT, PIPE
KIT, FILTER
BOLT
WASHER
CONNECTION
HOSE
FILTER SUPPORT
BOLT
WASHER
PIPE
HOSE

BOMBA
CONEXION
PERNO
PLETINA
ABRAZADERA
FLEXIBLE
PLETINA
FLEXIBLE
JUEGO CANO
JUEGO FILTRO
PERNO
ARANDELA
CONEXION
FLEXIBLE
FILTER SUPPORT
PERNO
ARANDELA
CANO
FLEXIBLE

Direção E Controle Remoto
Remote Control And Steering
Dirección Y Controle Remoto

70-120

Com Contr. Remoto 2 Corpos Kickout
With 2 Boddy Remote Control Kickout
Con Contr. Remoto 2 Cuerpos Kickout

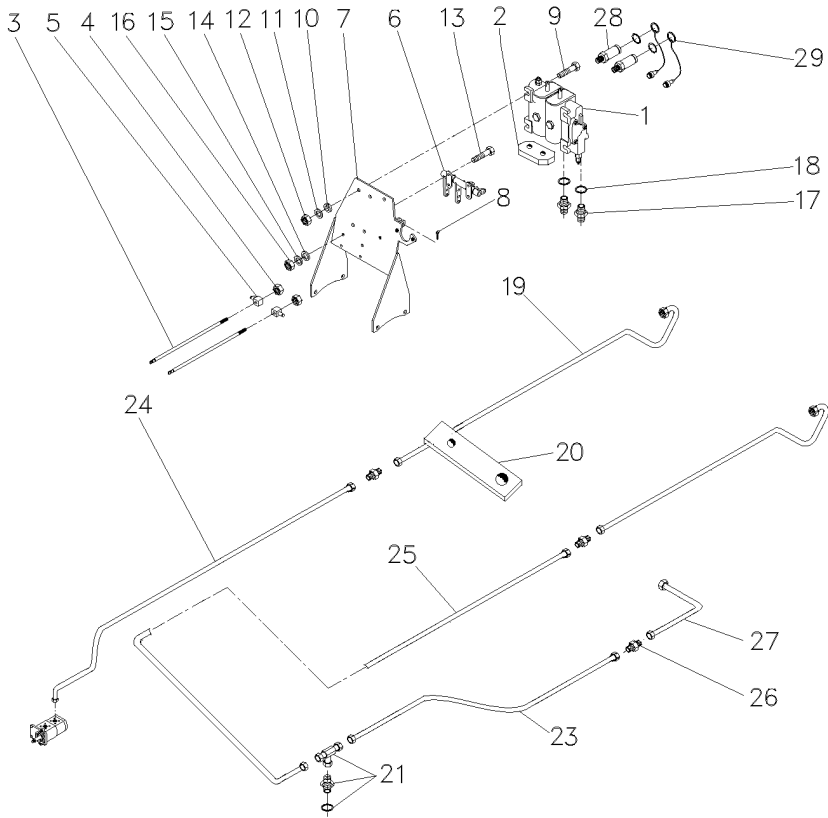

- 1 065965T1
- 2 069038P1
- 3 070315P1
- 4 1442577X1
- 5 1695655M1
- 6 066656N1
- 7 069130S1
- 8 1679932M1
- 9 353683X1
- 10 353446X1
- 11 339024X1
- 12 355565X1
- 13 353679X1
- 14 353446X1
- 15 339024X1
- 16 355565X1
- 17 3411941M91
- 18 831497X1
- 19 050762P1
- 20 072838P1
- 21 047154T1
- 21 1441115X1
- 21 039368T1
- 23 070255P1
- 24 070258P1
- 25 071184P1
- 26 023883T1
- 27 070262P1
- 28 3772942M1
- 29 3611673M1

- 1 CJ. COMANDO
- 2 CHAPA
- 2 TIRANTE
- 2 PORCA
- 2 BLOCO
- 1 MANCAL
- 1 SUPORTE
- 4 GRAMPO
- 4 PARAFUSO
- 4 ARRUELA
- 8 ARRUELA
- 4 PORCA
- 2 PARAFUSO
- 2 ARRUELA
- 2 ARRUELA
- 2 PORCA
- 2 CONEXÃO
- 2 ANEL
- 2 MANGUEIRA
- 1 SUPORTE
- 1 CONEXÃO
- 1 ANEL "O"
- 1 CONEXÃO
- 1 TUBO
- 1 TUBO
- 1 TUBO RETORNO
- 1 CONEXÃO
- 1 TUBO
- 4 VÁLVULA FÊMEA
- 4 TAMPA

- DISTRIBUTOR
- PLATE
- ROD
- NUT
- BLOCK
- BEARING
- CLEVIS
- CRAMP
- BOLT
- WASHER
- WASHER
- NUT
- BOLT
- WASHER
- WASHER
- NUT
- CONNECTION
- RING
- HOSE
- BRACKET
- CONNECTION
- O RING
- CONNECTION
- PIPE
- PIPE
- LEAK-OFF PIPE
- CONNECTION
- PIPE
- FEMALE COUPLER
- COVER

- DISTRIBUIDOR
- CHAPA
- VARILLA
- TUERCA
- BLOQUE
- COJINETE
- GANCHO SEGUR.
- PASADOR
- PERNO
- ARANDELA
- ARANDELA
- TUERCA
- PERNO
- ARANDELA
- ARANDELA
- TUERCA
- CONEXION
- ARO
- FLEXIBLE
- SOPORTE
- CONEXION
- JUNTA TORICA
- CONEXION
- CANO
- CANO
- TUBO DE ESCAPE.
- CONEXION
- CANO
- ACOPLADOR HEMBRA
- CUBIERTA

Direção E Controle Remoto Remote Control And Steering Dirección Y Controle Remoto

70-125

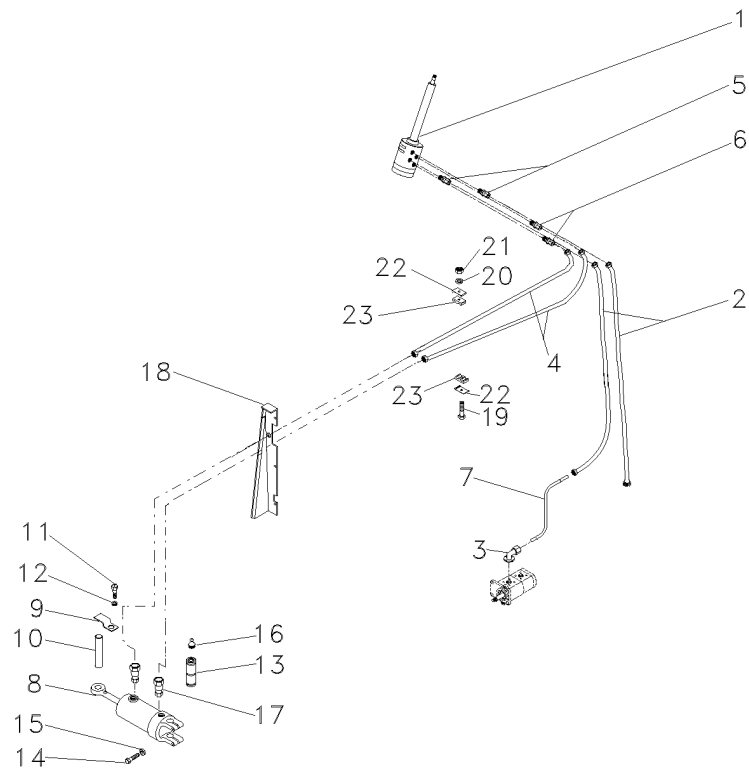

- 1 047161T1
- 2 050762P1
- 3 3411940M91
- 4 068332T1
- 5 047154T1
- 6 047155T1
- 7 068434P1
- 8 3148282M91
- 9 520703M1
- 10 1488477M1
- 11 353666X1
- 12 353441X1
- 13 1488476M1
- 14 353725X1
- 15 353439X1
- 16 850778M1
- 17 3411947M91
- 18 042489S1
- 19 042488S1
- 20 353685X1
- 21 353446X1
- 22 355565X1
- 23 3146897M1
- 24 3585143M1



- | | | |
|--------------------|---------------|------------------|
| 1 UN. HIDROSTÁTICA | STEERING UNIT | UNIDAD DIRECCION |
| 2 MANGUEIRA | HOSE | FLEXIBLE |
| 1 CONEXÃO | CONNECTION | CONEXION |
| 2 MANGUEIRA | HOSE | FLEXIBLE |
| 2 CONEXÃO | CONNECTION | CONEXION |
| 2 CONEXÃO | CONNECTION | CONEXION |
| 1 TUBO | PIPE | CANO |
| 1 CILINDRO | CYLINDER | CILINDRO |
| 1 GRAMPO | CRAMP | PASADOR |
| 1 PINO | PIN | PASADOR |
| 1 PARAFUSO | BOLT | PERNO |
| 1 ARRUELA | WASHER | ARANDELA |
| 1 PINO | PIN | PASADOR |
| 2 PARAFUSO | BOLT | PERNO |
| 2 ARRUELA | WASHER | ARANDELA |
| 1 GRAXEIRA | GREASER | ENGRASADOR |
| 2 CONEXÃO | CONNECTION | CONEXION |
| 1 PAINEL | PANEL | PANEL |
| 1 PAINEL | PANEL | PANEL |
| 1 PARAFUSO | BOLT | PERNO |
| 1 ARRUELA | WASHER | ARANDELA |
| 1 PORÇA | NUT | TUERCA |
| 1 REFORÇO | REINFORCEMENT | REFUERZO |
| 2 BRAÇADEIRA | CLAMP | ABRAZADERA |

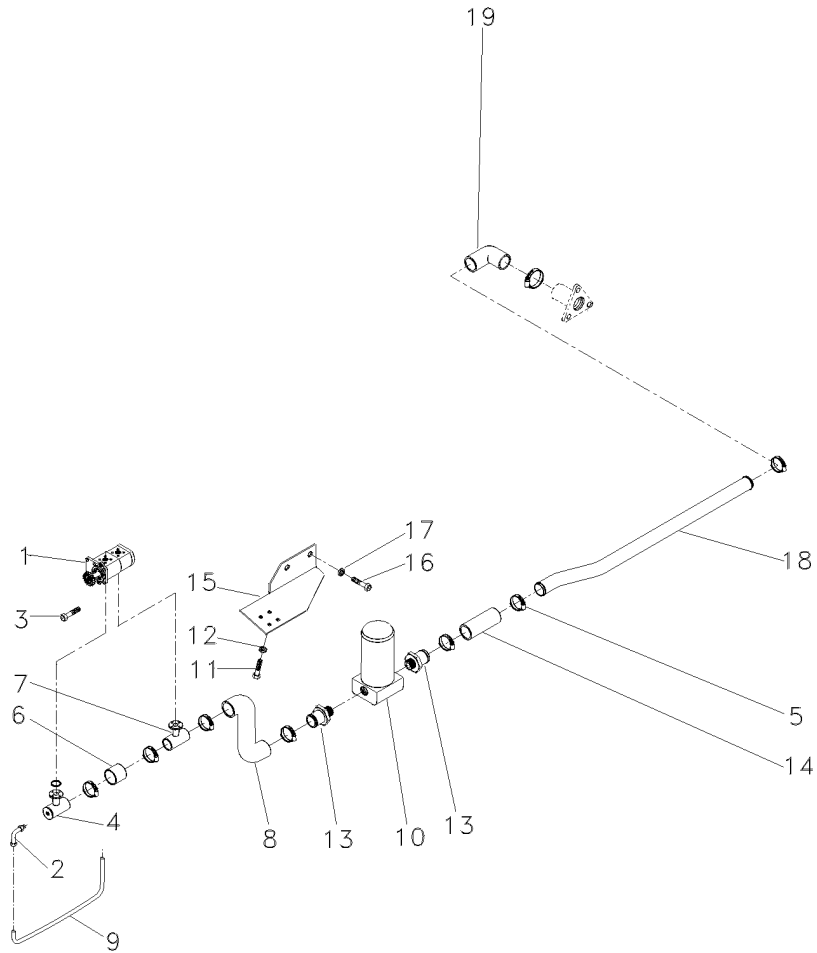

- 1 052108N1
- 2 3412604M91
- 3 362443X1
- 4 039478S1
- 5 490803M1
- 6 039509P1
- 7 039479S1
- 8 051960P1
- 9 068435P1
- 10 020388T2
- 11 353677X1
- 12 353446X1
- 13 020529P1
- 14 036732P1
- 15 051964P2
- 16 3145222M1
- 17 353433X1
- 18 051961P1
- 19 020528P1

70-30 No

- | | | |
|------------------|----------------|----------------|
| 1 BOMBA | PUMP | BOMBA |
| 1 CONEXÃO | CONNECTION | CONEXION |
| 1 PARAFUSO | BOLT | PERNO |
| 1 FLANGE | FLANGE | PLETINA |
| 8 BRAÇADEIRA | CLAMP | ABRAZADERA |
| 1 MANGUEIRA | HOSE | FLEXIBLE |
| 1 FLANGE | FLANGE | PLETINA |
| 1 MANGUEIRA | HOSE | FLEXIBLE |
| 1 CJ. TUBO | KIT, PIPE | JUEGO CANO |
| 1 CJ. FILTRO | KIT, FILTER | JUEGO FILTRO |
| 4 PARAFUSO | BOLT | PERNO |
| 4 ARRUELA | WASHER | ARANDELA |
| 2 CONEXÃO | CONNECTION | CONEXION |
| 1 MANGUEIRA | HOSE | FLEXIBLE |
| 1 SUPORTE FILTRO | FILTER SUPPORT | FILTER SUPPORT |
| 2 PARAFUSO | BOLT | PERNO |
| 2 ARRUELA | WASHER | ARANDELA |
| 1 TUBO | PIPE | CANO |
| 1 MANGUEIRA | HOSE | FLEXIBLE |

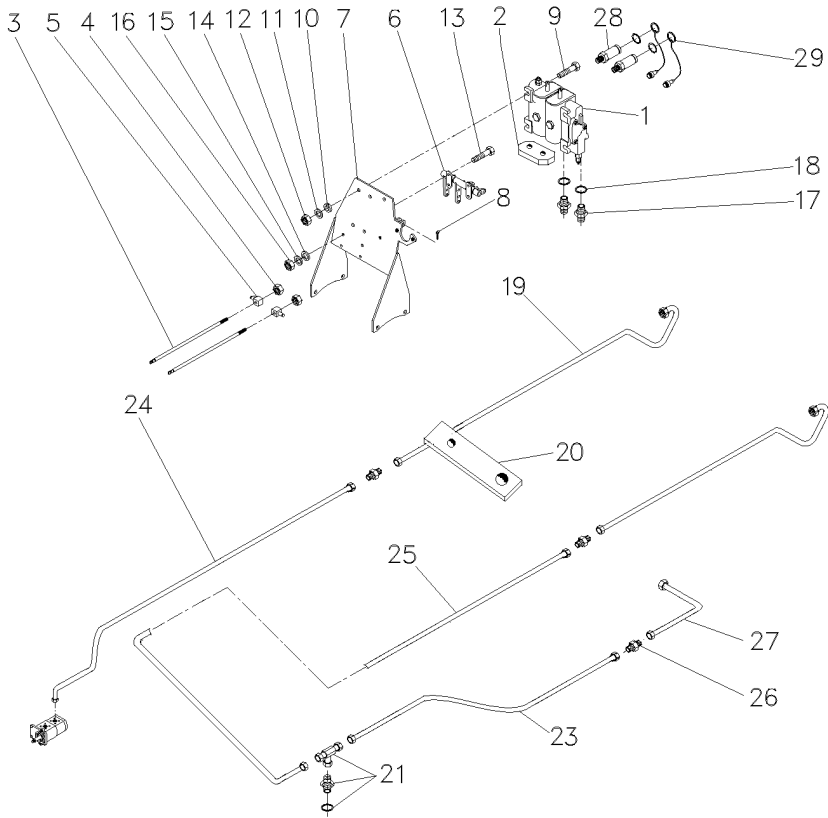

- 1 065964T1
- 2 069038P1
- 3 070315P1
- 4 1442577X1
- 5 1695655M1
- 6 066656N1
- 7 069130S1
- 8 1679932M1
- 9 353683X1
- 10 353446X1
- 11 339024X1
- 12 355565X1
- 13 353679X1
- 14 353446X1
- 15 339024X1
- 16 355565X1
- 17 3411941M91
- 18 831497X1
- 19 050762P1
- 20 072838P1
- 21 047154T1
- 21 1441115X1
- 21 039368T1
- 23 070255P1
- 24 070258P1
- 25 071184P1
- 26 023883T1
- 27 070262P1
- 28 3772942M1
- 29 3611673M1

- 1 CJ. COMANDO
- 2 CHAPA
- 2 TIRANTE
- 2 PORCA
- 2 BLOCO
- 1 MANCAL
- 1 SUPORTE
- 4 GRAMPO
- 4 PARAFUSO
- 4 ARRUELA
- 8 ARRUELA
- 4 PORCA
- 2 PARAFUSO
- 2 ARRUELA
- 2 ARRUELA
- 2 PORCA
- 2 CONEXÃO
- 2 ANEL
- 2 MANGUEIRA
- 1 SUPORTE
- 1 CONEXÃO
- 1 ANEL "O"
- 1 CONEXÃO
- 1 TUBO
- 1 TUBO
- 1 TUBO RETORNO
- 1 CONEXÃO
- 1 TUBO
- 4 VÁLVULA FÊMEA
- 4 TAMPA

- KIT, ACTUATOR
- PLATE
- ROD
- NUT
- BLOCK
- BEARING
- CLEVIS
- CRAMP
- BOLT
- WASHER
- WASHER
- NUT
- BOLT
- WASHER
- WASHER
- NUT
- CONNECTION
- RING
- HOSE
- BRACKET
- CONNECTION
- O RING
- CONNECTION
- PIPE
- PIPE
- LEAK-OFF PIPE
- CONNECTION
- PIPE
- FEMALE COUPLER
- COVER

- JUEGO ACTUADOR
- CHAPA
- VARILLA
- TUERCA
- BLOQUE
- COJINETE
- GANCHO SEGUR.
- PASADOR
- PERNO
- ARANDELA
- ARANDELA
- TUERCA
- PERNO
- ARANDELA
- ARANDELA
- TUERCA
- CONEXION
- ARO
- FLEXIBLE
- SOPORTE
- CONEXION
- JUNTA TORICA
- CONEXION
- CANO
- CANO
- TUBO DE ESCAPE.
- CONEXION
- CANO
- ACOPLADOR HEMBRA
- CUBIERTA

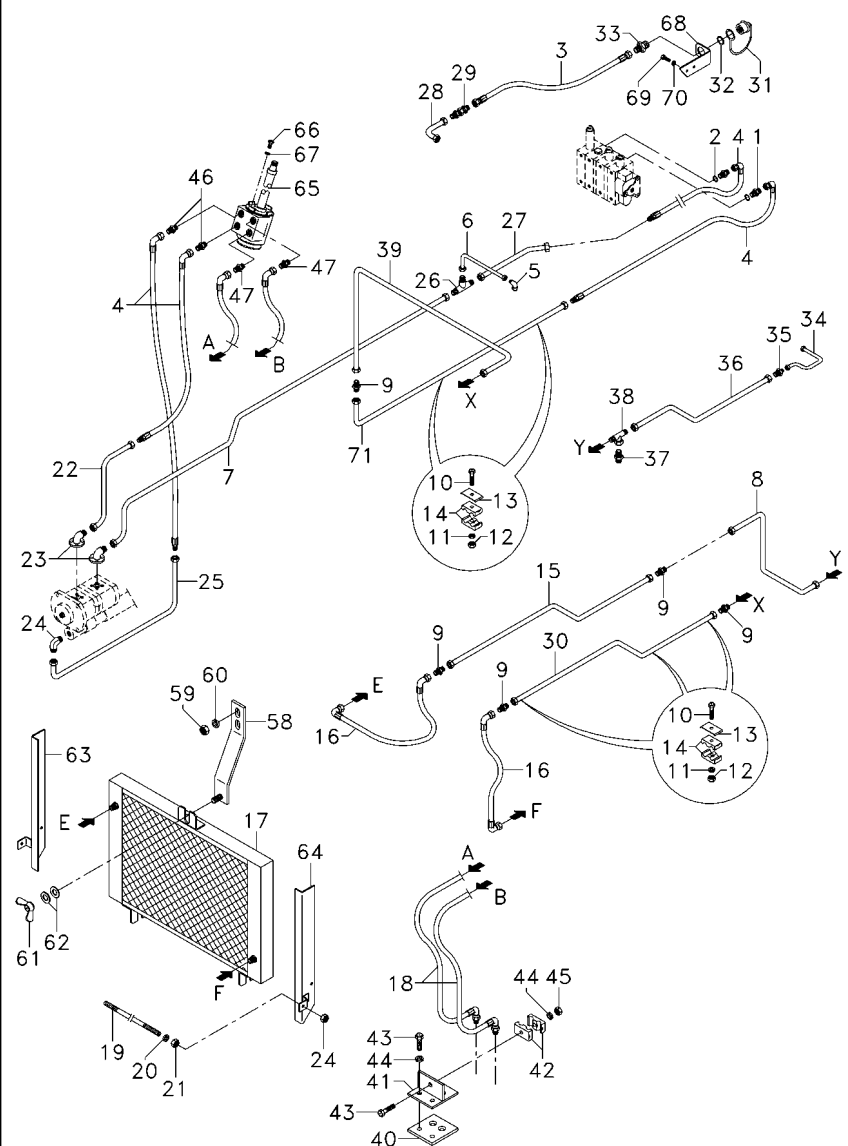

- 1 3411941M91
- 2 831497X1
- 3 843388M3
- 4 050762P1
- 5 3412002M91
- 6 070261P1
- 7 070258P1
- 8 070257P1
- 9 3412195M91
- 10 353685X1
- 11 353446X1
- 12 355565X1
- 13 3146897M1
- 14 3585143M1
- 15 070511P1
- 16 036702T1
- 17 054522T1
- 18 068332T1
- 19 042490P1
- 20 353446X1
- 21 355565X1
- 22 068434P1
- 23 3411940M91
- 24 3412604M91
- 25 068435P1
- 26 033308P1
- 27 059061P1
- 28 070687P1
- 29 062358P1
- 30 070260P1
- 31 3410413M91
- 32 390948X1
- 33 3412687M1
- 34 070262P1
- 35 023883T1
- 36 070255P1
- 37 047154T1
- 38 039368T1
- 39 070256P1
- 40 3585072M1
- 41 3585070M91
- 42 033212P1
- 43 3468414M1
- 44 339375X1
- 45 339030X1
- 46 047154T1
- 47 047155T1
- 58 070055S1
- 59 355565X1
- 60 353446X1

2 CONEXÃO	CONNECTION	CONEXION
2 ANEL	RING	ARO
1 MANGUEIRA	HOSE	FLEXIBLE
4 MANGUEIRA	HOSE	FLEXIBLE
1 CONEXÃO	CONNECTION	CONEXION
1 TUBO	PIPE	CANO
1 TUBO	PIPE	CANO
1 TUBO	PIPE	CANO
5 CONEXÃO	CONNECTION	CONEXION
5 PARAFUSO	BOLT	PERNO
5 ARRUELA	WASHER	ARANDELA
5 PORCA	NUT	TUERCA
5 REFORÇO	REINFORCEMENT	REFUERZO
10 BRAÇADEIRA	CLAMP	ABRAZADERA
1 TUBO	PIPE	CANO
2 MANGUEIRA	HOSE	FLEXIBLE
1 RADIADOR	RADIATOR	RADIADOR
2 MANGUEIRA	HOSE	FLEXIBLE
1 TIRANTE	ROD	VARILLA
2 ARRUELA	WASHER	ARANDELA
4 PORCA	NUT	TUERCA
1 TUBO	PIPE	CANO
2 CONEXÃO	CONNECTION	CONEXION
1 CONEXÃO	CONNECTION	CONEXION
1 C.J. TUBO	KIT, PIPE	JUEGO CANO
1 CONEXÃO "T"	CONNECTION T	CONEXION T
1 TUBO	PIPE	CANO
1 TUBO	PIPE,OIL	MANGUITO ACEITE
1 CONEXÃO	CONNECTION	CONEXION
1 TUBO	PIPE	CANO
1 ENGATE	COUPLER	ACOPLADOR
1 ANEL	RING	ARO
1 CONEXÃO	CONNECTION	CONEXION
1 TUBO	PIPE	CANO
1 CONEXÃO	CONNECTION	CONEXION
1 TUBO	PIPE	CANO
1 CONEXÃO	CONNECTION	CONEXION
1 TUBO	PIPE	CANO
1 PROTETOR	PROTECTOR	PROTECTOR
1 SUPORTE	BRACKET	SOPORTE
2 BRAÇADEIRA	CLAMP	ABRAZADERA
1 PARAFUSO	BOLT	PERNO
1 ARRUELA	WASHER	ARANDELA
1 PORCA	NUT	TUERCA
2 CONEXÃO	CONNECTION	CONEXION
2 CONEXÃO	CONNECTION	CONEXION
1 SUPORTE	SUPPORT	DISPOS.DE SOSTEN
2 PORCA	NUT	TUERCA
2 ARRUELA	WASHER	ARANDELA

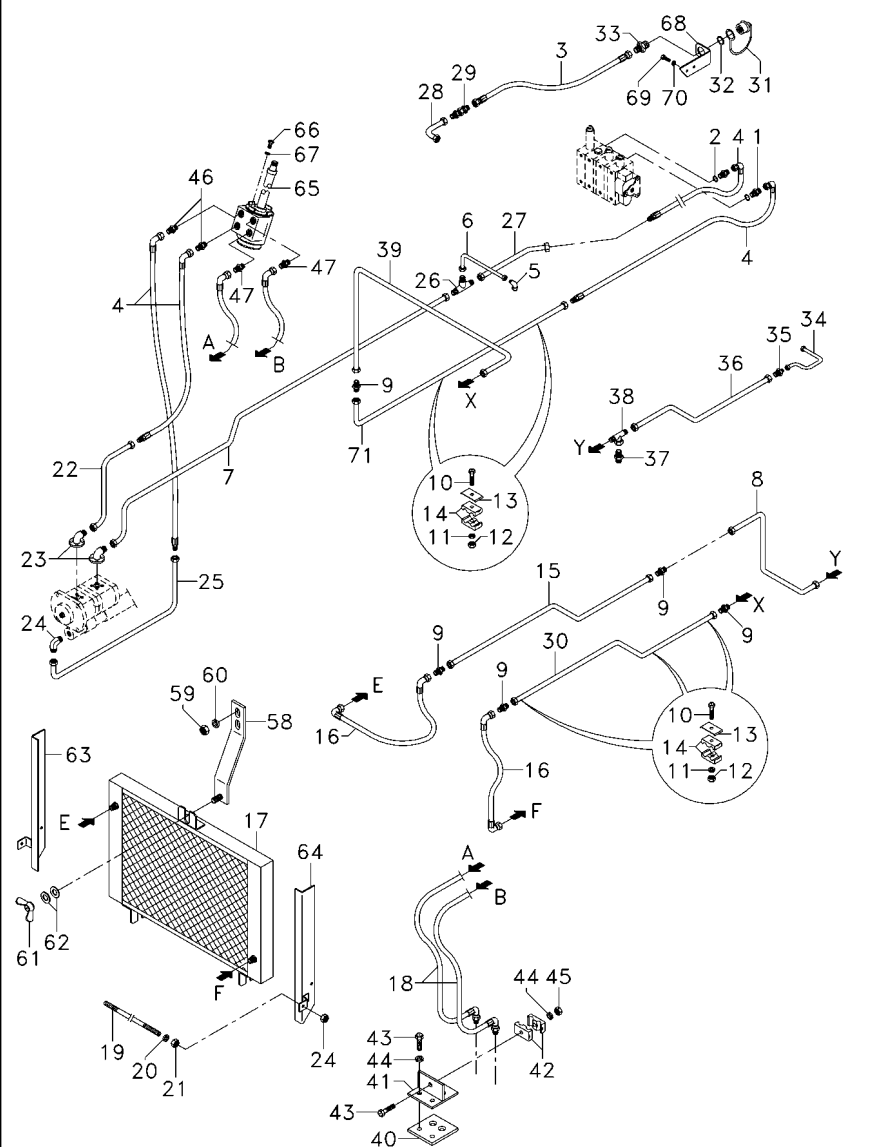

- 61 880003150120
- 62 339024X1
- 63 042489S1
- 64 042488S1
- 65 047153T1
- 66 339814X1
- 67 339024X1
- 68 070191P1
- 69 339123X1
- 70 339024X1
- 71 070259P1

- | | | |
|--------------------|---------------|------------------|
| 1 PORCA | NUT | TUERCA |
| 2 ARRUELA | WASHER | ARANDELA |
| 1 PAINEL | PANEL | PANEL |
| 1 PAINEL | PANEL | PANEL |
| 1 UN. HIDROSTÁTICA | STEERING UNIT | UNIDAD DIRECCION |
| 2 PARAFUSO | BOLT | PERNO |
| 2 ARRUELA | WASHER | ARANDELA |
| 1 SUPORTE | BRACKET | SOPORTE |
| 2 PARAFUSO | BOLT | PERNO |
| 2 ARRUELA | WASHER | ARANDELA |
| 1 TUBO | PIPE | CANO |

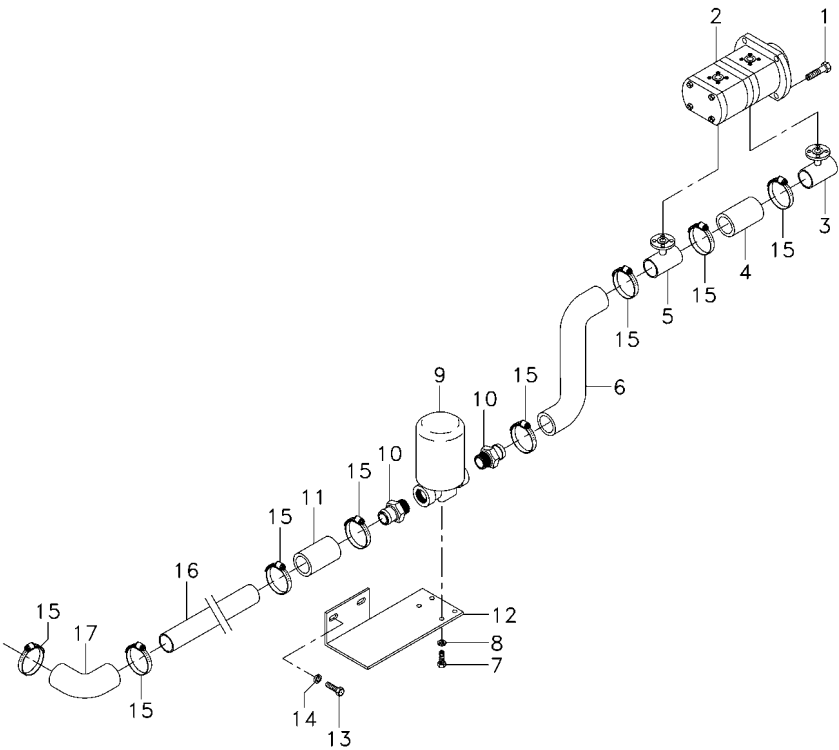

- 1 362443X1
- 2 052108N1
- 3 039478S1
- 4 039509P1
- 5 039479S1
- 6 051960P1
- 7 353677X1
- 8 353446X1
- 9 020388T2
- 10 020529P1
- 11 072032P1
- 12 051964P2
- 13 3145222M1
- 14 353433X1
- 15 490803M1
- 16 051961P1
- 17 020258P1

1	PARAFUSO	BOLT	PERNO
1	BOMBA	PUMP	BOMBA
1	FLANGE	FLANGE	PLETINA
1	MANGUEIRA	HOSE	FLEXIBLE
1	FLANGE	FLANGE	PLETINA
1	MANGUEIRA	HOSE	FLEXIBLE
4	PARAFUSO	BOLT	PERNO
4	ARRUELA	WASHER	ARANDELA
1	CJ. FILTRO	KIT, FILTER	JUEGO FILTRO
2	CONEXÃO	CONNECTION	CONEXION
1	MANGUEIRA	HOSE	FLEXIBLE
1	SUPORE FILTRO	FILTER SUPPORT	FILTER SUPPORT
2	PARAFUSO	BOLT	PERNO
2	ARRUELA	WASHER	ARANDELA
8	BRAÇADEIRA	CLAMP	ABRAZADERA
1	TUBO	PIPE	CANO
1	BATENTE	STOP	PARO

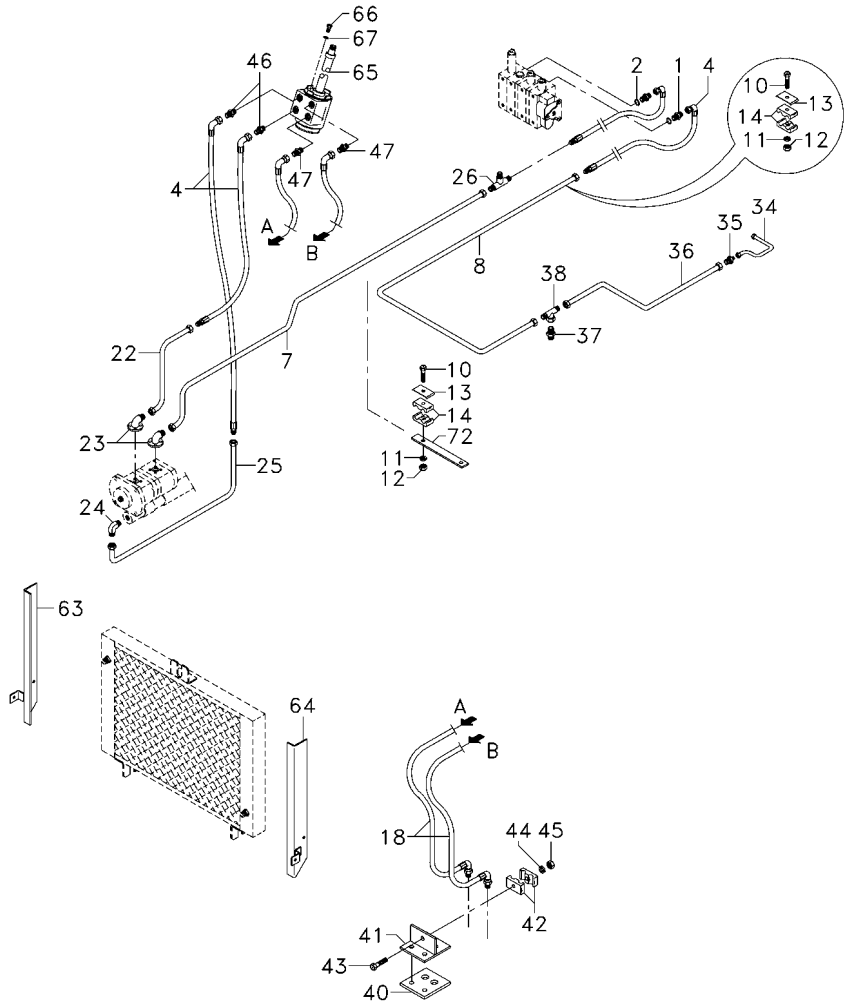

- 1 3411941M91
- 2 831497X1
- 4 050762P1
- 7 070258P1
- 8 071184P1
- 10 353685X1
- 11 353446X1
- 12 355565X1
- 13 3146897M1
- 14 3585143M1
- 18 068332T1
- 22 068434P1
- 23 3411940M91
- 24 3412604M91
- 25 068435P1
- 26 033308P1
- 34 070262P1
- 35 023883T1
- 36 070255P1
- 37 047154T1
- 38 039368T1
- 40 3585072M1
- 41 3585070M91
- 42 033212P1
- 43 3468414M1
- 44 339375X1
- 45 339030X1
- 46 047154T1
- 47 047155T1
- 63 042489S1
- 64 042488S1
- 65 047153T1
- 66 339814X1
- 67 339024X1
- 72 072838P1

2 CONEXÃO	CONNECTION	CONEXION
2 ANEL	RING	ARO
4 MANGUEIRA	HOSE	FLEXIBLE
1 TUBO	PIPE	CANO
1 TUBO RETORNO	LEAK-OFF PIPE	TUBO DE ESCAPE.
2 PARAFUSO	BOLT	PERNO
2 ARRUELA	WASHER	ARANDELA
2 PORCA	NUT	TUERCA
2 REFORÇO	REINFORCEMENT	REFUERZO
4 BRAÇADEIRA	CLAMP	ABRAZADERA
2 MANGUEIRA	HOSE	FLEXIBLE
1 TUBO	PIPE	CANO
2 CONEXÃO	CONNECTION	CONEXION
1 CONEXÃO	CONNECTION	CONEXION
1 CJ. TUBO	KIT, PIPE	JUEGO CANO
1 CONEXÃO "T"	CONNECTION T	CONEXION T
1 TUBO	PIPE	CANO
1 CONEXÃO	CONNECTION	CONEXION
1 TUBO	PIPE	CANO
1 CONEXÃO	CONNECTION	CONEXION
1 CONEXÃO	CONNECTION	CONEXION
1 PROTETOR	PROTECTOR	PROTECTOR
1 SUPORTE	BRACKET	SOPORTE
2 BRAÇADEIRA	CLAMP	ABRAZADERA
1 PARAFUSO	BOLT	PERNO
1 ARRUELA	WASHER	ARANDELA
1 PORCA	NUT	TUERCA
2 CONEXÃO	CONNECTION	CONEXION
2 CONEXÃO	CONNECTION	CONEXION
1 PAINEL	PANEL	PANEL
1 PAINEL	PANEL	PANEL
1 UN. HIDROSTÁTICA	STEERING UNIT	UNIDAD DIRECCION
2 PARAFUSO	BOLT	PERNO
2 ARRUELA	WASHER	ARANDELA
1 SUPORTE	BRACKET	SOPORTE

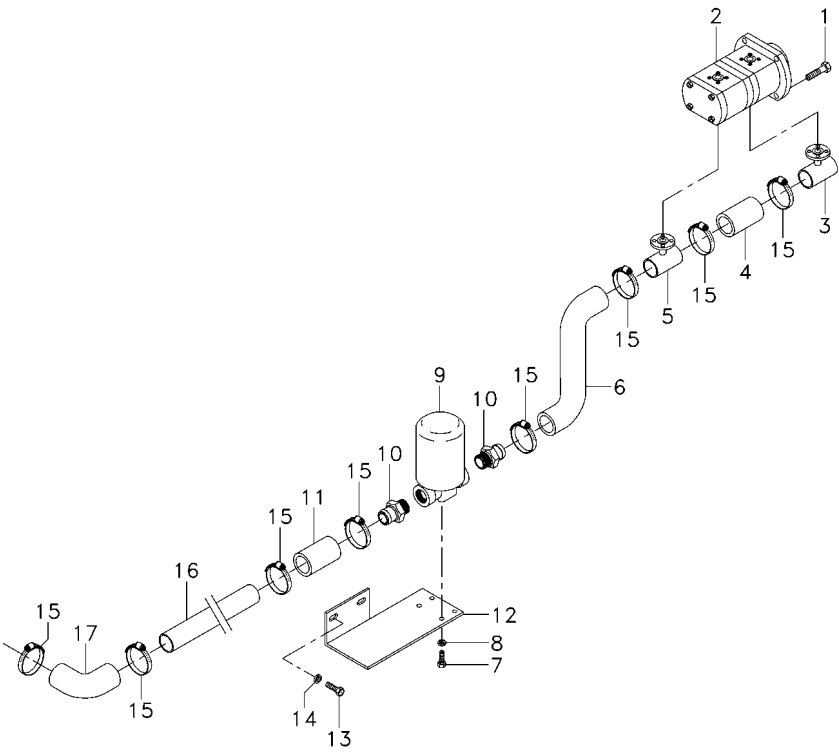

- 1 362443X1
- 2 052108N1
- 3 039478S1
- 4 039509P1
- 5 039479S1
- 6 051960P1
- 7 353677X1
- 8 353446X1
- 9 020388T2
- 10 020529P1
- 11 072032P1
- 12 051964P2
- 13 3145222M1
- 14 353433X1
- 15 490803M1
- 16 051961P1
- 17 020258P1

1	PARAFUSO	BOLT	PERNO
1	BOMBA	PUMP	BOMBA
1	FLANGE	FLANGE	PLETINA
1	MANGUEIRA	HOSE	FLEXIBLE
1	FLANGE	FLANGE	PLETINA
1	MANGUEIRA	HOSE	FLEXIBLE
4	PARAFUSO	BOLT	PERNO
4	ARRUELA	WASHER	ARANDELA
1	CJ. FILTRO	KIT, FILTER	JUEGO FILTRO
2	CONEXÃO	CONNECTION	CONEXION
1	MANGUEIRA	HOSE	FLEXIBLE
1	SUPOORTE FILTRO	FILTER SUPPORT	FILTER SUPPORT
2	PARAFUSO	BOLT	PERNO
2	ARRUELA	WASHER	ARANDELA
8	BRAÇADEIRA	CLAMP	ABRAZADERA
1	TUBO	PIPE	CANO
1	BATENTE	STOP	PARO

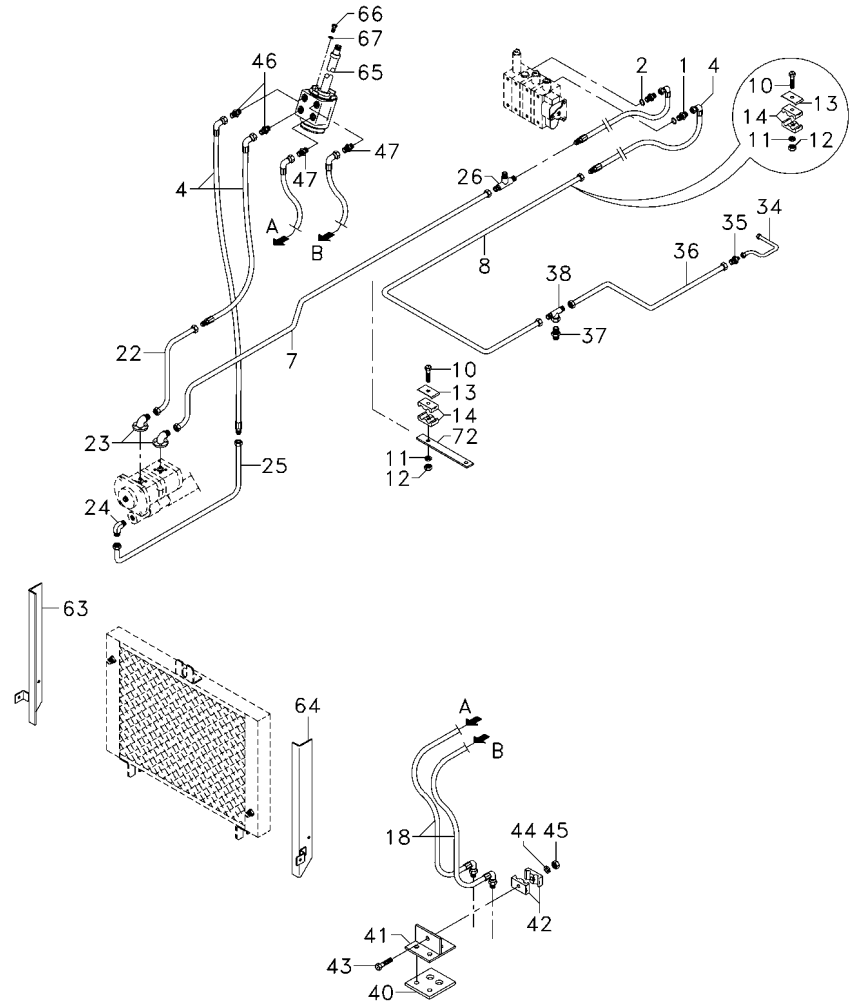

- 1 3411941M91
- 2 831497X1
- 4 050762P1
- 7 070258P1
- 8 071184P1
- 10 353685X1
- 11 353446X1
- 12 355565X1
- 13 3146897M1
- 14 3585143M1
- 18 068332T1
- 22 068434P1
- 23 3411940M91
- 24 3412604M91
- 25 068435P1
- 26 033308P1
- 34 070262P1
- 35 023883T1
- 36 070255P1
- 37 047154T1
- 38 039368T1
- 40 3585072M1
- 41 3585070M91
- 42 033212P1
- 43 3468414M1
- 44 339375X1
- 45 339030X1
- 46 047154T1
- 47 047155T1
- 63 042489S1
- 64 042488S1
- 65 047153T1
- 66 339814X1
- 67 339024X1
- 72 072838P1

2 CONEXÃO	CONNECTION	CONEXION
2 ANEL	RING	ARO
4 MANGUEIRA	HOSE	FLEXIBLE
1 TUBO	PIPE	CANO
1 TUBO RETORNO	LEAK-OFF PIPE	TUBO DE ESCAPE.
2 PARAFUSO	BOLT	PERNO
2 ARRUELA	WASHER	ARANDELA
2 PORCA	NUT	TUERCA
2 REFORÇO	REINFORCEMENT	REFUERZO
4 BRAÇADEIRA	CLAMP	ABRAZADERA
2 MANGUEIRA	HOSE	FLEXIBLE
1 TUBO	PIPE	CANO
2 CONEXÃO	CONNECTION	CONEXION
1 CONEXÃO	CONNECTION	CONEXION
1 CJ. TUBO	KIT, PIPE	JUEGO CANO
1 CONEXÃO "T"	CONNECTION T	CONEXION T
1 TUBO	PIPE	CANO
1 CONEXÃO	CONNECTION	CONEXION
1 TUBO	PIPE	CANO
1 CONEXÃO	CONNECTION	CONEXION
1 CONEXÃO	CONNECTION	CONEXION
1 PROTETOR	PROTECTOR	PROTECTOR
1 SUPORTE	BRACKET	SOPORTE
2 BRAÇADEIRA	CLAMP	ABRAZADERA
1 PARAFUSO	BOLT	PERNO
1 ARRUELA	WASHER	ARANDELA
1 PORCA	NUT	TUERCA
2 CONEXÃO	CONNECTION	CONEXION
2 CONEXÃO	CONNECTION	CONEXION
1 PAINEL	PANEL	PANEL
1 PAINEL	PANEL	PANEL
1 UN. HIDROSTÁTICA	STEERING UNIT	UNIDAD DIRECCION
2 PARAFUSO	BOLT	PERNO
2 ARRUELA	WASHER	ARANDELA
1 SUPORTE	BRACKET	SOPORTE

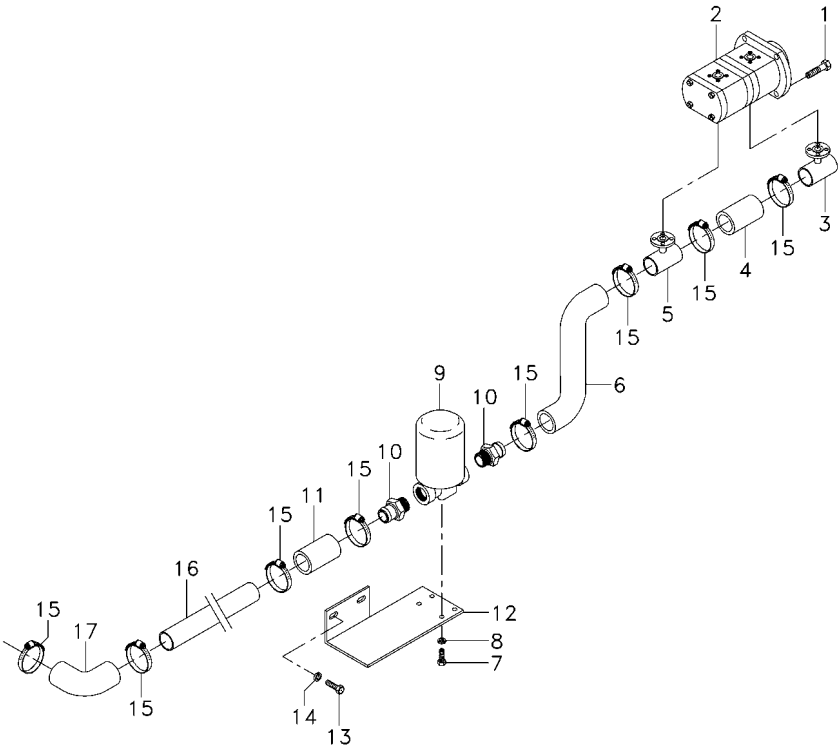

- 1 362443X1
- 2 052108N1
- 3 039478S1
- 4 039509P1
- 5 039479S1
- 6 051960P1
- 7 353677X1
- 8 353446X1
- 9 020388T2
- 10 020529P1
- 11 072032P1
- 12 051964P2
- 13 3145222M1
- 14 353433X1
- 15 490803M1
- 16 051961P1
- 17 020258P1

- | | | |
|------------------|----------------|----------------|
| 1 PARAFUSO | BOLT | PERNO |
| 1 BOMBA | PUMP | BOMBA |
| 1 FLANGE | FLANGE | PLETINA |
| 1 MANGUEIRA | HOSE | FLEXIBLE |
| 1 FLANGE | FLANGE | PLETINA |
| 1 MANGUEIRA | HOSE | FLEXIBLE |
| 4 PARAFUSO | BOLT | PERNO |
| 4 ARRUELA | WASHER | ARANDELA |
| 1 CJ. FILTRO | KIT, FILTER | JUEGO FILTRO |
| 2 CONEXÃO | CONNECTION | CONEXION |
| 1 MANGUEIRA | HOSE | FLEXIBLE |
| 1 SUPORTE FILTRO | FILTER SUPPORT | FILTER SUPPORT |
| 2 PARAFUSO | BOLT | PERNO |
| 2 ARRUELA | WASHER | ARANDELA |
| 8 BRAÇADEIRA | CLAMP | ABRAZADERA |
| 1 TUBO | PIPE | CANO |
| 1 BATENTE | STOP | PARO |

Direção E Controle Remoto
Remote Control And Steering
Dirección Y Controle Remoto

70-170

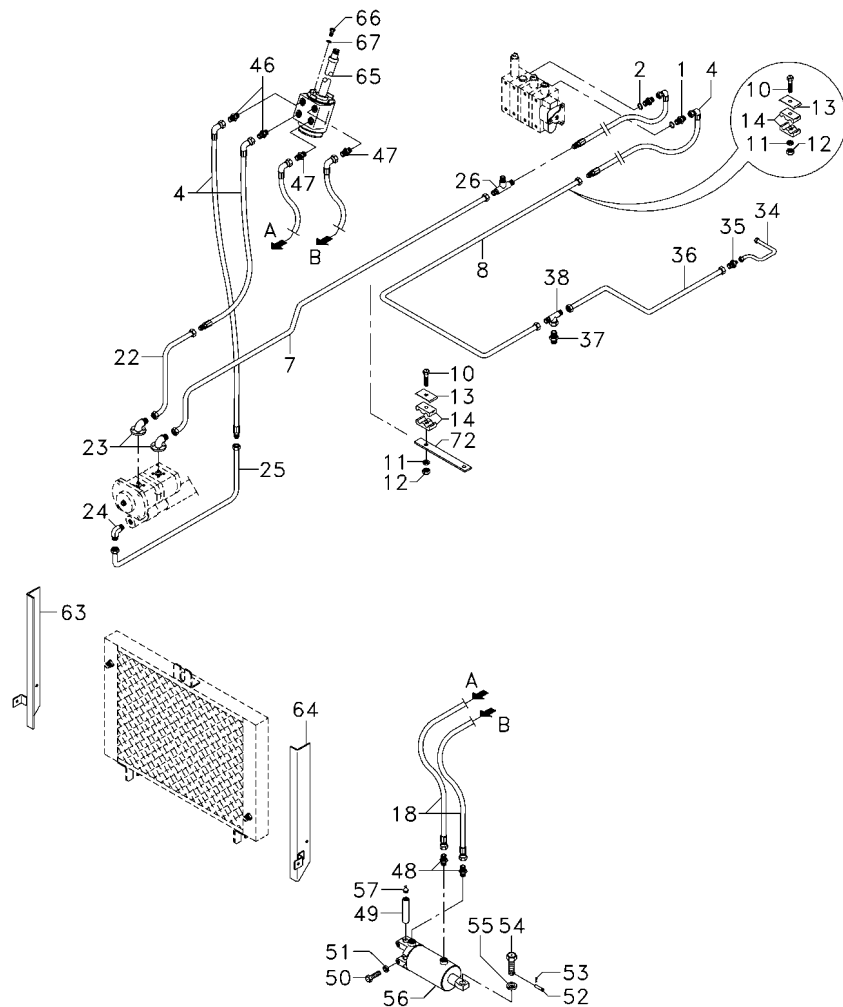

- 1 3411941M91
- 2 831497X1
- 4 050762P1
- 7 070258P1
- 8 071184P1
- 10 353685X1
- 11 353446X1
- 12 355565X1
- 13 3146897M1
- 14 3585143M1
- 18 068332T1
- 22 068434P1
- 23 3411940M91
- 24 3412604M91
- 25 068435P1
- 26 033308P1
- 34 070262P1
- 35 023883T1
- 36 070255P1
- 37 047154T1
- 38 039368T1
- 46 047154T1
- 47 047155T1
- 48 3411947M91
- 49 1488476M1
- 50 353725X1
- 51 353439X1
- 52 1488477M1
- 53 520703M1
- 54 353666X1
- 55 353441X1
- 56 3148282M91
- 57 850778M1
- 63 042489S1
- 64 042488S1
- 65 047161T1
- 66 339814X1
- 67 339024X1
- 72 072838P1

- | | | |
|--------------------|---------------|------------------|
| 2 CONEXÃO | CONNECTION | CONEXION |
| 2 ANEL | RING | ARO |
| 4 MANGUEIRA | HOSE | FLEXIBLE |
| 1 TUBO | PIPE | CANO |
| 1 TUBO RETORNO | LEAK-OFF PIPE | TUBO DE ESCAPE. |
| 2 PARAFUSO | BOLT | PERNO |
| 2 ARRUELA | WASHER | ARANDELA |
| 2 PORCA | NUT | TUERCA |
| 2 REFORÇO | REINFORCEMENT | REFUERZO |
| 4 BRAÇADEIRA | CLAMP | ABRAZADERA |
| 2 MANGUEIRA | HOSE | FLEXIBLE |
| 1 TUBO | PIPE | CANO |
| 2 CONEXÃO | CONNECTION | CONEXION |
| 1 CONEXÃO | CONNECTION | CONEXION |
| 1 CJ. TUBO | KIT, PIPE | JUEGO CANO |
| 1 CONEXÃO "T" | CONNECTION T | CONEXION T |
| 1 TUBO | PIPE | CANO |
| 1 CONEXÃO | CONNECTION | CONEXION |
| 1 TUBO | PIPE | CANO |
| 1 CONEXÃO | CONNECTION | CONEXION |
| 1 CONEXÃO | CONNECTION | CONEXION |
| 2 CONEXÃO | CONNECTION | CONEXION |
| 2 CONEXÃO | CONNECTION | CONEXION |
| 2 CONEXÃO | CONNECTION | CONEXION |
| 1 PINO | PIN | PASADOR |
| 2 PARAFUSO | BOLT | PERNO |
| 2 ARRUELA | WASHER | ARANDELA |
| 1 PINO | PIN | PASADOR |
| 1 GRAMPO | CRAMP | PASADOR |
| 1 PARAFUSO | BOLT | PERNO |
| 1 ARRUELA | WASHER | ARANDELA |
| 1 CILINDRO | CYLINDER | CILINDRO |
| 1 GRAXEIRA | GREASER | ENGRASADOR |
| 1 PAINEL | PANEL | PANEL |
| 1 PAINEL | PANEL | PANEL |
| 1 UN. HIDROSTÁTICA | STEERING UNIT | UNIDAD DIRECCION |
| 2 PARAFUSO | BOLT | PERNO |
| 2 ARRUELA | WASHER | ARANDELA |
| 1 SUPORTE | BRACKET | SOPORTE |

<p>Direção E Controle Remoto Remote Control And Steering Dirección Y Controle Remoto</p>

70-175

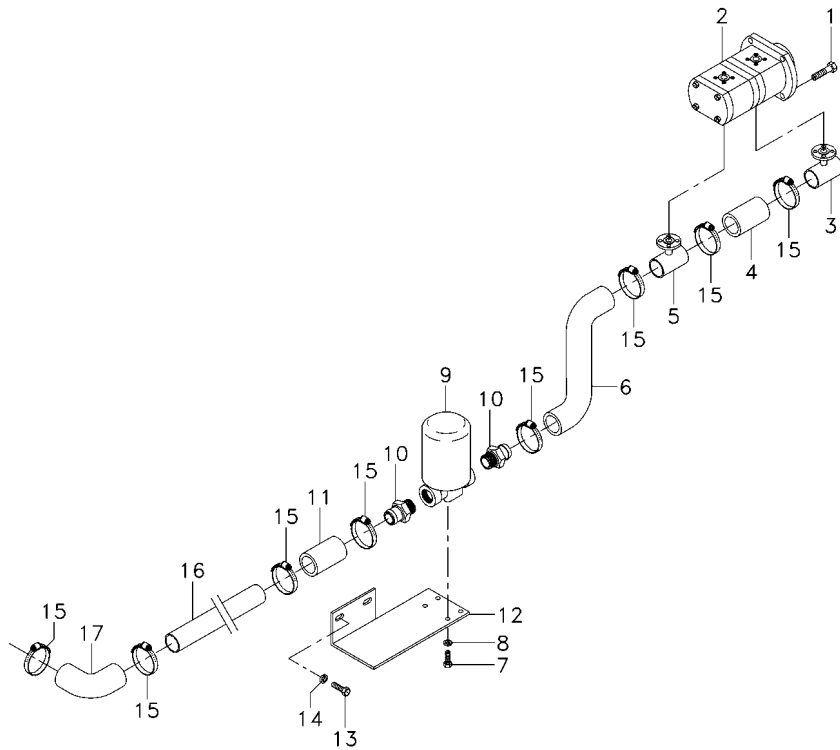

- 1 362443X1
- 2 052108N1
- 3 039478S1
- 4 039509P1
- 5 039479S1
- 6 051960P1
- 7 353677X1
- 8 353446X1
- 9 020388T2
- 10 020529P1
- 11 072032P1
- 12 051964P2
- 13 3145222M1
- 14 353433X1
- 15 490803M1
- 16 051961P1
- 17 020258P1

- | | | | |
|---|---------------|----------------|----------------|
| 1 | PARAFUSO | BOLT | PERNO |
| 1 | BOMBA | PUMP | BOMBA |
| 1 | FLANGE | FLANGE | PLETINA |
| 1 | MANGUEIRA | HOSE | FLEXIBLE |
| 1 | FLANGE | FLANGE | PLETINA |
| 1 | MANGUEIRA | HOSE | FLEXIBLE |
| 4 | PARAFUSO | BOLT | PERNO |
| 4 | ARRUELA | WASHER | ARANDELA |
| 1 | CJ. FILTRO | KIT, FILTER | JUEGO FILTRO |
| 2 | CONEXÃO | CONNECTION | CONEXION |
| 1 | MANGUEIRA | HOSE | FLEXIBLE |
| 1 | SUORTE FILTRO | FILTER SUPPORT | FILTER SUPPORT |
| 2 | PARAFUSO | BOLT | PERNO |
| 2 | ARRUELA | WASHER | ARANDELA |
| 8 | BRAÇADEIRA | CLAMP | ABRAZADERA |
| 1 | TUBO | PIPE | CANO |
| 1 | BATENTE | STOP | PARO |

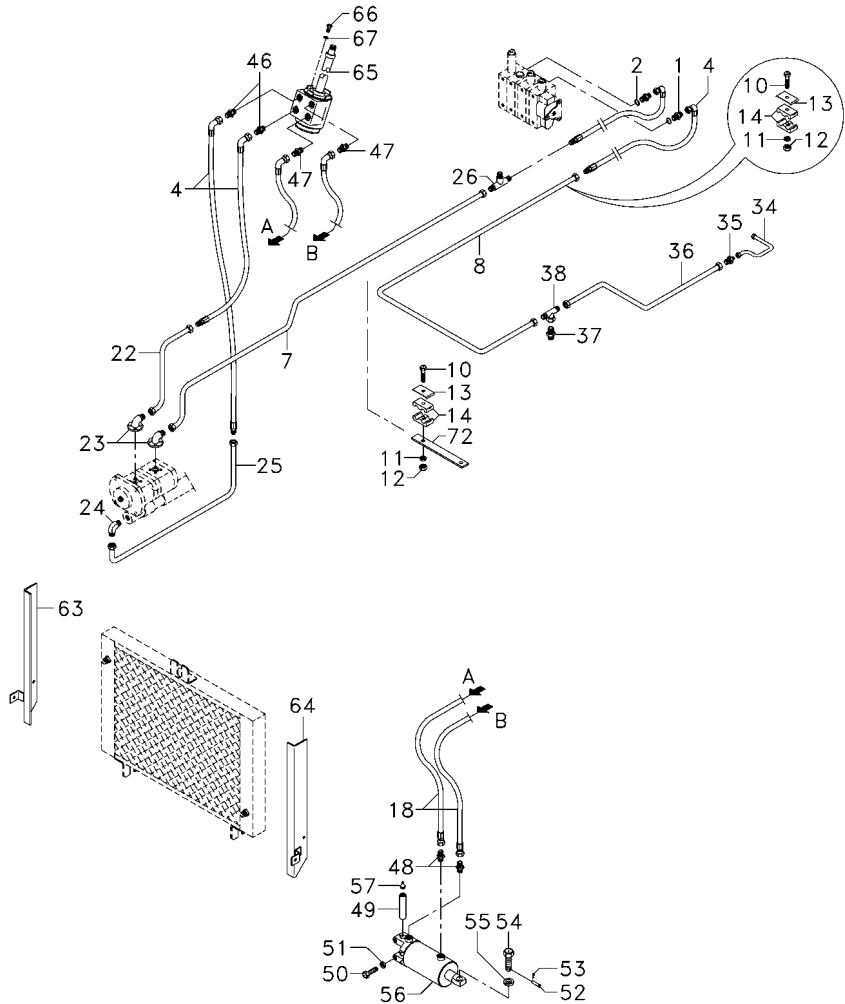

- 1 3411941M91
- 2 831497X1
- 4 050762P1
- 7 070258P1
- 8 071184P1
- 10 353685X1
- 11 353446X1
- 12 355565X1
- 13 3146897M1
- 14 3585143M1
- 18 068332T1
- 22 068434P1
- 23 3411940M91
- 24 3412604M91
- 25 068435P1
- 26 033308P1
- 34 070262P1
- 35 023883T1
- 36 070255P1
- 37 047154T1
- 38 039368T1
- 46 047154T1
- 47 047155T1
- 48 3411947M91
- 49 1488476M1
- 50 353725X1
- 51 353439X1
- 52 1488477M1
- 53 520703M1
- 54 353666X1
- 55 353441X1
- 56 3148282M91
- 57 850778M1
- 63 042489S1
- 64 042488S1
- 65 047161T1
- 66 339814X1
- 67 339024X1
- 72 072838P1

2 CONEXÃO	CONNECTION	CONEXION
2 ANEL	RING	ARO
4 MANGUEIRA	HOSE	FLEXIBLE
1 TUBO	PIPE	CANO
1 TUBO RETORNO	LEAK-OFF PIPE	TUBO DE ESCAPE.
2 PARAFUSO	BOLT	PERNO
2 ARRUELA	WASHER	ARANDELA
2 PORCA	NUT	TUERCA
2 REFORÇO	REINFORCEMENT	REFUERZO
4 BRAÇADEIRA	CLAMP	ABRAZADERA
2 MANGUEIRA	HOSE	FLEXIBLE
1 TUBO	PIPE	CANO
2 CONEXÃO	CONNECTION	CONEXION
1 CONEXÃO	CONNECTION	CONEXION
1 CJ. TUBO	KIT, PIPE	JUEGO CANO
1 CONEXÃO "T"	CONNECTION T	CONEXION T
1 TUBO	PIPE	CANO
1 CONEXÃO	CONNECTION	CONEXION
1 TUBO	PIPE	CANO
1 CONEXÃO	CONNECTION	CONEXION
1 CONEXÃO	CONNECTION	CONEXION
2 CONEXÃO	CONNECTION	CONEXION
2 CONEXÃO	CONNECTION	CONEXION
2 CONEXÃO	CONNECTION	CONEXION
1 PINO	PIN	PASADOR
2 PARAFUSO	BOLT	PERNO
2 ARRUELA	WASHER	ARANDELA
1 PINO	PIN	PASADOR
1 GRAMPO	CRAMP	PASADOR
1 PARAFUSO	BOLT	PERNO
1 ARRUELA	WASHER	ARANDELA
1 CILINDRO	CYLINDER	CILINDRO
1 GRAXEIRA	GREASER	ENGRASADOR
1 PAINEL	PANEL	PANEL
1 PAINEL	PANEL	PANEL
1 UN. HIDROSTÁTICA	STEERING UNIT	UNIDAD DIRECCION
2 PARAFUSO	BOLT	PERNO
2 ARRUELA	WASHER	ARANDELA
1 SUPORTE	BRACKET	SOPORTE

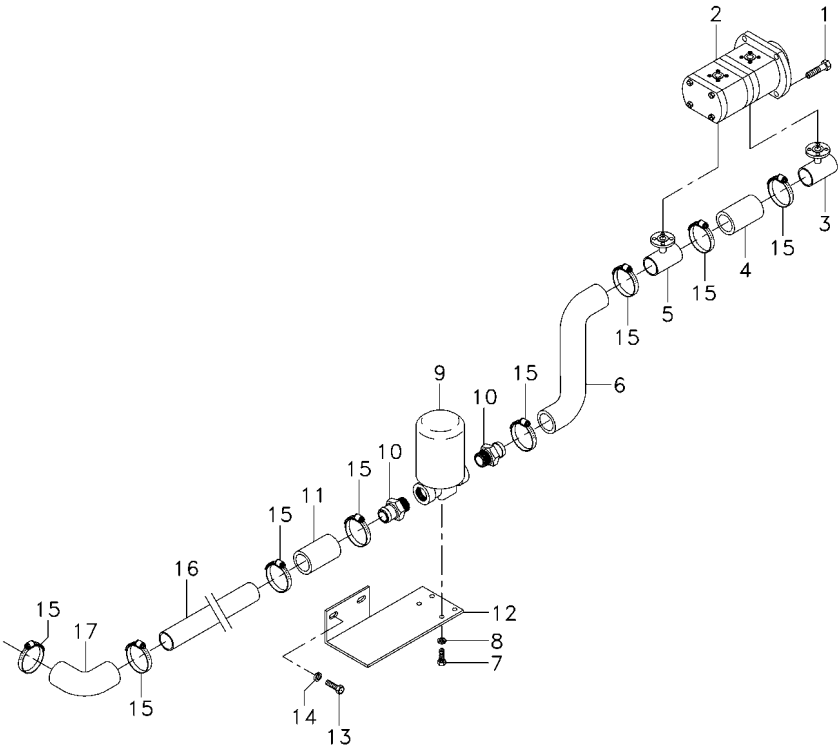

- 1 362443X1
- 2 052108N1
- 3 039478S1
- 4 039509P1
- 5 039479S1
- 6 051960P1
- 7 353677X1
- 8 353446X1
- 9 020388T2
- 10 020529P1
- 11 072032P1
- 12 051964P2
- 13 3145222M1
- 14 353433X1
- 15 490803M1
- 16 051961P1
- 17 020258P1

- | | | |
|------------------|----------------|----------------|
| 1 PARAFUSO | BOLT | PERNO |
| 1 BOMBA | PUMP | BOMBA |
| 1 FLANGE | FLANGE | PLETINA |
| 1 MANGUEIRA | HOSE | FLEXIBLE |
| 1 FLANGE | FLANGE | PLETINA |
| 1 MANGUEIRA | HOSE | FLEXIBLE |
| 4 PARAFUSO | BOLT | PERNO |
| 4 ARRUELA | WASHER | ARANDELA |
| 1 CJ. FILTRO | KIT, FILTER | JUEGO FILTRO |
| 2 CONEXÃO | CONNECTION | CONEXION |
| 1 MANGUEIRA | HOSE | FLEXIBLE |
| 1 SUPORTE FILTRO | FILTER SUPPORT | FILTER SUPPORT |
| 2 PARAFUSO | BOLT | PERNO |
| 2 ARRUELA | WASHER | ARANDELA |
| 8 BRAÇADEIRA | CLAMP | ABRAZADERA |
| 1 TUBO | PIPE | CANO |
| 1 BATENTE | STOP | PARO |

Kit 2 Válvulas
Kit 2 Valves
Kit 2 Soupape

70-190

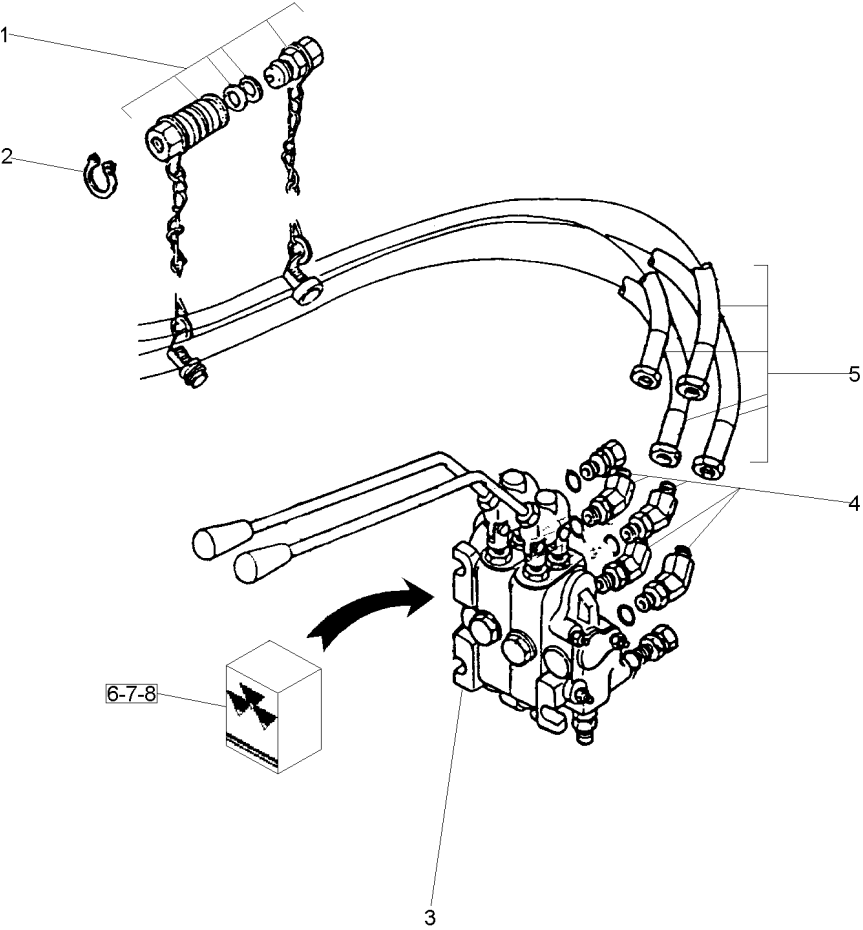

1 3410413M92	2 ENGATE	COUPLER	ACOPLADOR
2 390948X1	4 ANEL	RING	ARO
4 358782X91	2 CONEXÃO	CONNECTION	CONEXION
5 3410679M91	2 MANGUEIRA	HOSE	FLEXIBLE
6 050855R1	1 JG. REPARO	KIT, REPAIR	JUEGO REPARACION
7 050856R1	1 JG. REPARO	KIT, REPAIR	JUEGO REPARACION
8 050857R1	1 JG. REPARO	KIT, REPAIR	JUEGO REPARACION

Controle Remoto
Remote Control
Control Remoto

1 Corpo
1 Body
1 Cuerpo

70-195

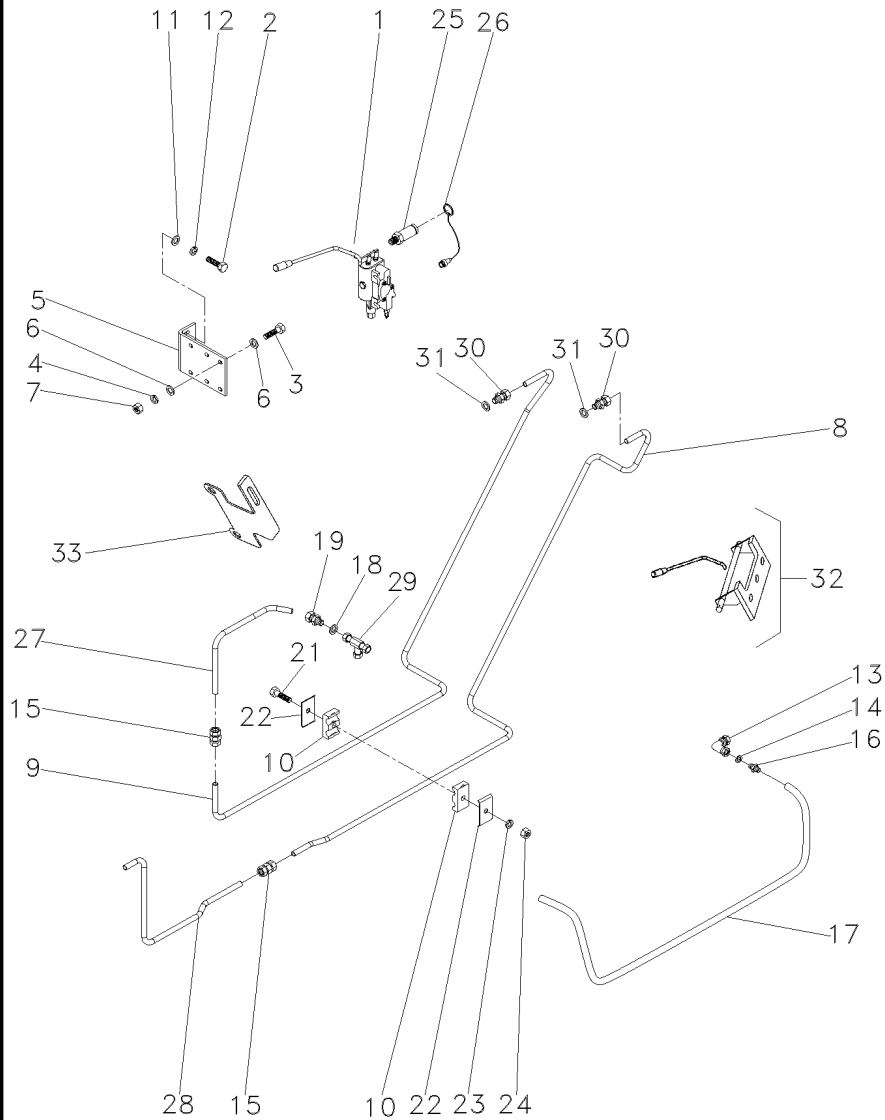

1 062963T1
1 072487T1
2 339451X1
3 353685X1
4 829185M1
5 063203P1
6 353446X1
7 355565X1
8 063544P1
9 063620P1
10 3585143M1
11 390734X1
12 339376X1
13 036590T1
14 3409613M1
15 3412195M91
16 036606T1
17 051568P1
18 831497M1
19 3411941M91
21 353685X1
22 3146897M1
23 353446X1
24 355565X1
25 3772942M1
26 3611673M1
27 063547P1
28 063664P1
29 039368T1
30 3411941M91
31 831497M1
32 072262N1
33 071935P1

1 CJ. COMANDO
1 CJ. COMANDO
2 PARAFUSO
3 PARAFUSO
6 ARRUELA
1 SUPORTE
3 ARRUELA
3 PORCA
1 TUBO
1 TUBO
4 BRAÇADEIRA
2 ARRUELA
2 ARRUELA
1 CONEXÃO
1 ARRUELA
2 CONEXÃO
1 CONEXÃO
1 TUBO
2 ANEL "O"
2 CONEXÃO
2 PARAFUSO
4 REFORÇO
2 ARRUELA
2 PORCA
2 VÁLVULA FÊMEA
2 TAMPA
1 TUBO
1 TUBO
1 CONEXÃO
1 CONEXÃO
1 ANEL "O"
1 CJ. ALAVANCA
1 SUPORTE

DISTRIBUTOR
KIT, ACTUATOR
BOLT
BOLT
WASHER
BRACKET
WASHER
NUT
PIPE
PIPE
CLAMP
WASHER
WASHER
CONNECTION
WASHER
CONNECTION
CONNECTION
PIPE
O RING
CONNECTION
BOLT
REINFORCEMENT
WASHER
NUT
FEMALE COUPLER
COVER
PIPE
PIPE
CONNECTION
CONNECTION
O RING
KIT, LEVER
BRACKET

DISTRIBUIDOR
JUEGO ACTUADOR
PERNO
PERNO
ARANDELA
SOPORTE
ARANDELA
TUERCA
CANO
CANO
CANO
ABRAZADERA
ARANDELA
ARANDELA
CONEXION
ARANDELA
CONEXION
CONEXION
CANO
JUNTA TORICA
CONEXION
PERNO
REFUERZO
ARANDELA
TUERCA
ACOPADOR HEMBRA
CUBIERTA
CANO
CANO
CONEXION
CONEXION
JUNTA TORICA
JUEGO, PALANCA
SOPORTE

70-200 No

Controle Remoto
Remote Control
Control Remoto

Alavanca
Lever
Palanca

70-200

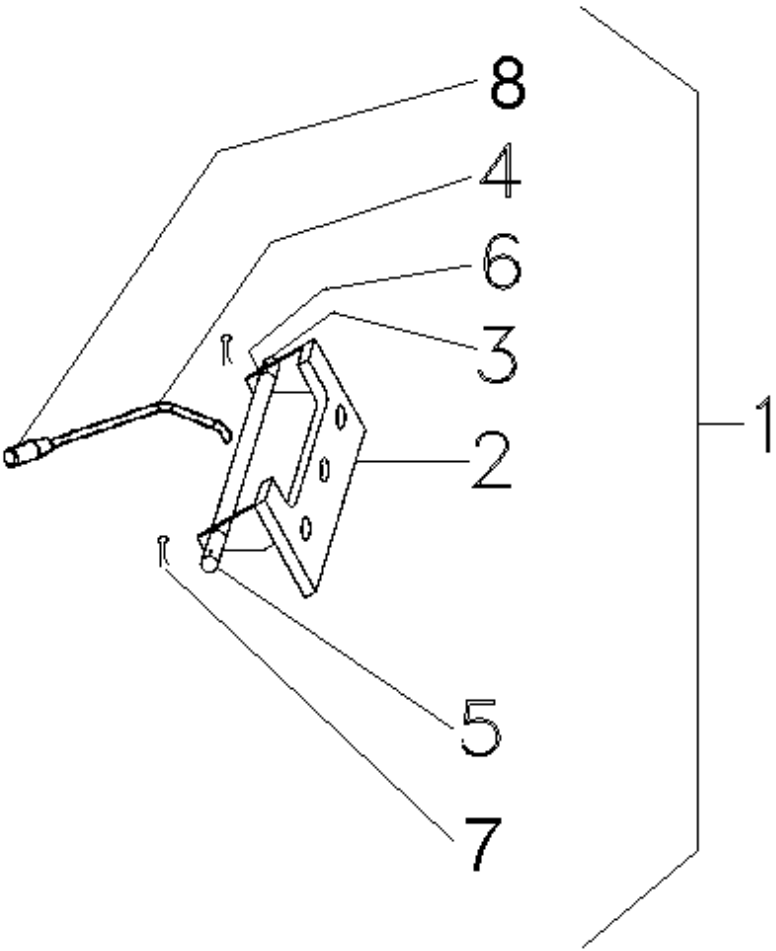

- 1 072262N1
- 2 070591S1
- 3 070592P1
- 4 070593S1
- 5 070839P1
- 6 071471P1
- 7 354059X1
- 8 6203802M91

- 1 CJ. ALAVANCA
- 1 SUPORTE
- 1 PINO
- 1 ALAVANCA
- 1 LUVA
- 1 BUCHA
- 2 CONTRAPINO
- 1 MANÍPULO

- KIT, LEVER
- BRACKET
- PIN
- LEVER
- SLEEVE
- BUSH
- DOWEL
- KNOB

- JUEGO, PALANCA
- SOPORTE
- PASADOR
- PALANCA
- MANCHA
- CASQUILLO
- CENTRAJE
- POMO

Controle Remoto
Remote Control
Control Remoto

1 Corpo
1 Body
1 Cuerpo

70-205

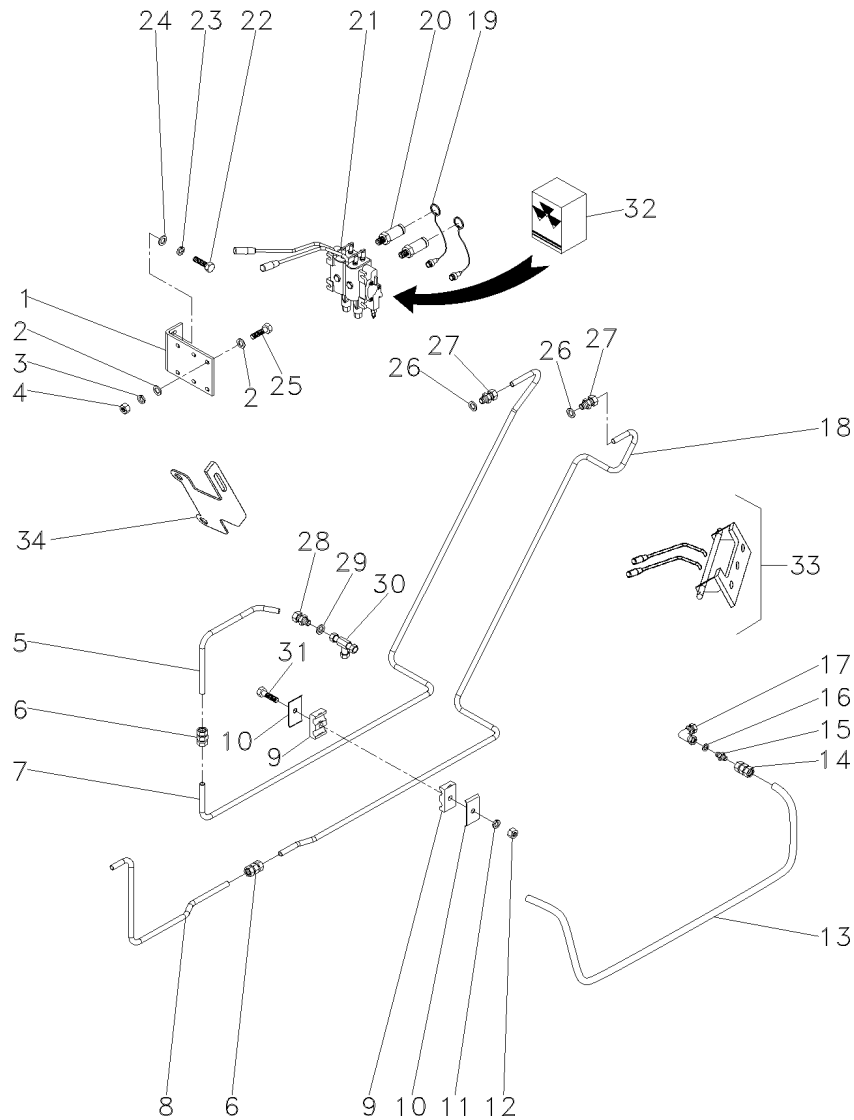

- 1 063203P1
- 2 829185M1
- 3 353446X1
- 4 355565X1
- 5 063547P1
- 6 3412195M91
- 7 063621P1
- 8 063664P1
- 9 3585143M1
- 10 3146897M1
- 11 353446X1
- 12 355565X1
- 13 051568P1
- 14 3412195M91
- 15 036606T1
- 16 3409613M1
- 17 036590T1
- 18 063620P1
- 19 3611673M1
- 20 3772942M1
- 21 062964T1
- 21 072488T1
- 22 339451X1
- 23 339376X1
- 24 390734X1
- 25 353685X1
- 26 831497M1
- 27 3411941M91
- 28 3411941M91
- 29 831497M1
- 30 039368T1
- 31 353685X1
- 32 063604R1
- 33 072260N1
- 34 071935P1

- 1 SUPORTE
- 6 ARRUELA
- 3 ARRUELA
- 3 PORCA
- 1 TUBO
- 2 CONEXÃO
- 1 TUBO
- 1 TUBO
- 4 BRAÇADEIRA
- 4 REFORÇO
- 2 ARRUELA
- 2 PORCA
- 1 TUBO
- 1 CONEXÃO
- 1 CONEXÃO
- 1 ARRUELA
- 1 CONEXÃO
- 1 TUBO
- 4 TAMPA
- 4 VÁLVULA FÊMEA
- 1 CJ. COMANDO
- 1 CJ. COMANDO
- 2 PARAFUSO
- 2 ARRUELA
- 2 ARRUELA
- 3 PARAFUSO
- 2 ANEL "O"
- 2 CONEXÃO
- 1 CONEXÃO
- 1 ANEL "O"
- 1 CONEXÃO
- 2 PARAFUSO
- 1 JG. REPARO
- 1 CJ. ALAVANCA
- 1 SUPORTE

- BRACKET
- WASHER
- WASHER
- NUT
- PIPE
- CONNECTION
- PIPE
- PIPE
- CLAMP
- REINFORCEMENT
- WASHER
- NUT
- PIPE
- CONNECTION
- CONNECTION
- WASHER
- CONNECTION
- PIPE
- COVER
- FEMALE COUPLER
- KIT, ACTUATOR
- KIT, ACTUATOR
- BOLT
- WASHER
- WASHER
- BOLT
- O RING
- CONNECTION
- CONNECTION
- O RING
- CONNECTION
- BOLT
- KIT, REPAIR
- KIT, LEVER
- BRACKET

- SOPORTE
- ARANDELA
- ARANDELA
- TUERCA
- CANO
- CONEXION
- CANO
- CANO
- ABRAZADERA
- REFUERZO
- ARANDELA
- TUERCA
- CANO
- CONEXION
- CONEXION
- ARANDELA
- CONEXION
- CANO
- CUBIERTA
- ACOPLADOR HEMBRA
- JUEGO ACTUADOR
- JUEGO ACTUADOR
- PERNO
- ARANDELA
- ARANDELA
- PERNO
- JUNTA TORICA
- CONEXION
- CONEXION
- JUNTA TORICA
- CONEXION
- PERNO
- JUEGO REPARACION
- JUEGO, PALANCA
- SOPORTE

70-210 No

Alavanca De Controle
Control Levier
Palanca De Controle

70-210

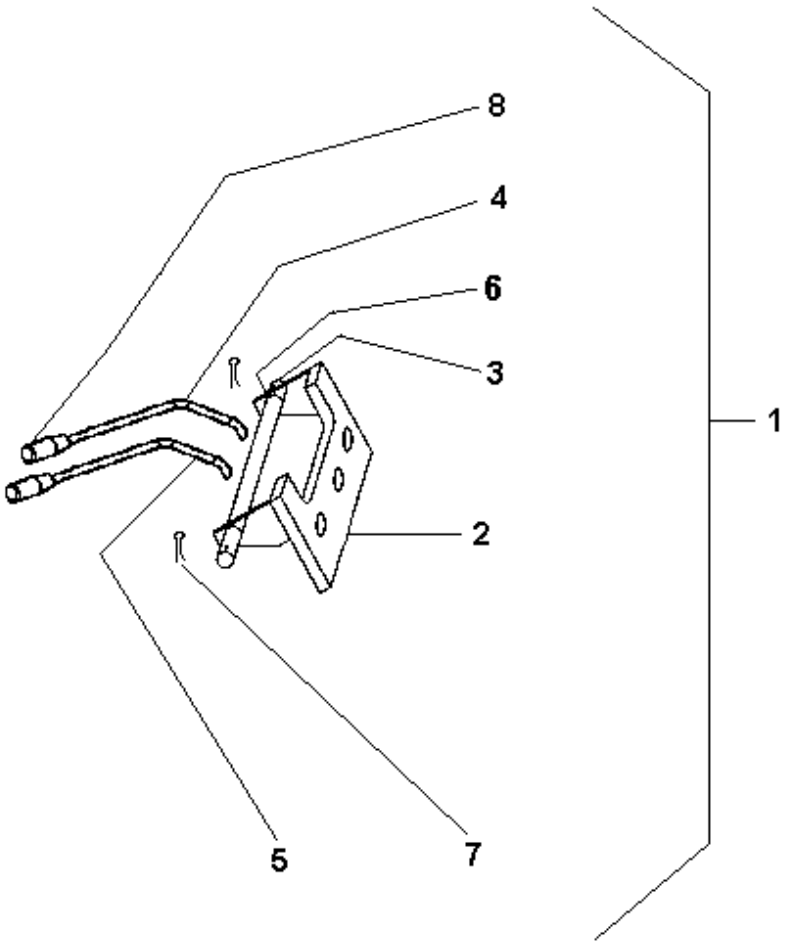

- 1 072260N1
- 2 070591S1
- 3 070592P1
- 4 070593S1
- 5 070835S1
- 6 071471P1
- 7 195414M1
- 8 6203802M91

- | | | |
|-----------------|------------|----------------|
| 1 C.J. ALAVANCA | KIT, LEVER | JUEGO, PALANCA |
| 1 SUPORTE | BRACKET | SOPORTE |
| 1 PINO | PIN | PASADOR |
| 1 ALAVANCA | LEVER | PALANCA |
| 1 ALAVANCA | LEVER | PALANCA |
| 2 BUCHA | BUSH | CASQUILLO |
| 2 GRAMPO | CRAMP | PASADOR |
| 2 MANÍPULO | KNOB | POMO |

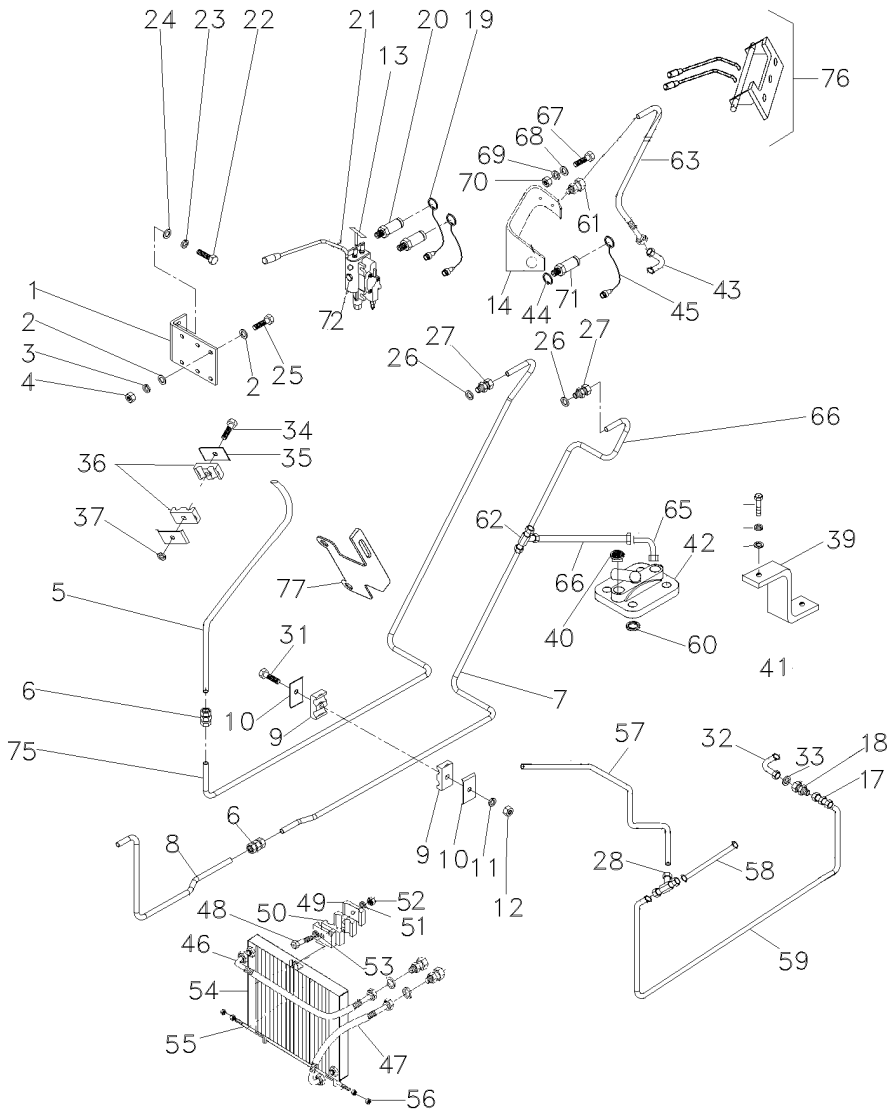

- 1 063210P1
- 2 829185M1
- 3 353446X1
- 4 355565X1
- 5 063666P1
- 6 3412195M91
- 7 063545P1
- 8 063664P1
- 9 3412078M1
- 10 3146897M1
- 11 353446X1
- 12 355565X1
- 13 063421P1
- 14 068514P1
- 15 829185M1
- 16 3412002M91
- 17 3412195M91
- 18 036606T1
- 19 3611673M1
- 20 3772942M1
- 21 062967T1
- 22 072491T1
- 23 339451X1
- 24 339376X1
- 25 390734X1
- 26 353685X1
- 27 831497M1
- 28 3411941M91
- 29 033308P1
- 31 353685X1
- 32 036590T1
- 33 3409613M1
- 34 353667X1
- 36 3585143M1
- 37 353441X1
- 39 058330P1
- 40 358724X91
- 42 033909T1
- 43 358762X91
- 44 390948X1
- 45 3611673M1
- 46 036703T1
- 47 036702T1
- 48 391286T1
- 49 3146897M1
- 50 3146896M1
- 51 3589051M1
- 52 339169X1
- 53 339374X1
- 54 047854T1

1 SUPORTE	BRACKET	SOPORTE
4 ARRUELA	WASHER	ARANDELA
2 ARRUELA	WASHER	ARANDELA
2 PORCA	NUT	TUERCA
1 TUBO	PIPE	CANO
4 CONEXÃO	CONNECTION	CONEXION
1 TUBO	PIPE	CANO
1 TUBO	PIPE	CANO
1 BRAÇADEIRA	CLAMP	ABRAZADERA
8 REFORÇO	REINFORCEMENT	REFUERZO
4 ARRUELA	WASHER	ARANDELA
4 PORCA	NUT	TUERCA
1 DECAL	DECAL	CALCOMANIA
1 SUPORTE	BRACKET	SOPORTE
1 ARRUELA	WASHER	ARANDELA
1 CONEXÃO	CONNECTION	CONEXION
1 CONEXÃO	CONNECTION	CONEXION
1 CONEXÃO	CONNECTION	CONEXION
4 TAMPA	COVER	CUBIERTA
4 VÁLVULA FÊMEA	FEMALE COUPLER	ACOPLADOR HEMBRA
1 C.J. COMANDO	DISTRIBUTOR	DISTRIBUIDOR
1 C.J. COMANDO	KIT, ACTUATOR	JUEGO ACTUADOR
2 PARAFUSO	BOLT	PERNO
2 ARRUELA	WASHER	ARANDELA
2 ARRUELA	WASHER	ARANDELA
3 PARAFUSO	BOLT	PERNO
2 ANEL "O"	O RING	JUNTA TORICA
2 CONEXÃO	CONNECTION	CONEXION
1 CONEXÃO "T"	CONNECTION T	CONEXION T
4 PARAFUSO	BOLT	PERNO
1 CONEXÃO	CONNECTION	CONEXION
2 ARRUELA	WASHER	ARANDELA
1 PARAFUSO	BOLT	PERNO
8 BRAÇADEIRA	CLAMP	ABRAZADERA
1 ARRUELA	WASHER	ARANDELA
1 SUPORTE	BRACKET	SOPORTE
1 BUJÃO	PLUG	TAPON
1 VÁLVULA	VALVE	VALVULA
1 CONEXÃO	CONNECTION	CONEXION
2 ANEL	RING	ARO
1 TAMPA	COVER	CUBIERTA
1 MANGUEIRA	HOSE	FLEXIBLE
1 MANGUEIRA	HOSE	FLEXIBLE
1 PARAFUSO	BOLT	PERNO
2 REFORÇO	REINFORCEMENT	REFUERZO
2 BRAÇADEIRA	CLAMP	ABRAZADERA
1 BUCHA	BUSH	CASQUILLO
1 PORCA	NUT	TUERCA
1 ARRUELA	WASHER	ARANDELA
1 RADIADOR	RADIATOR	RADIADOR

Controle Remoto
Remote Control
Control Remoto

1 Corpo
1 Body
1 Cuerpo

70-215

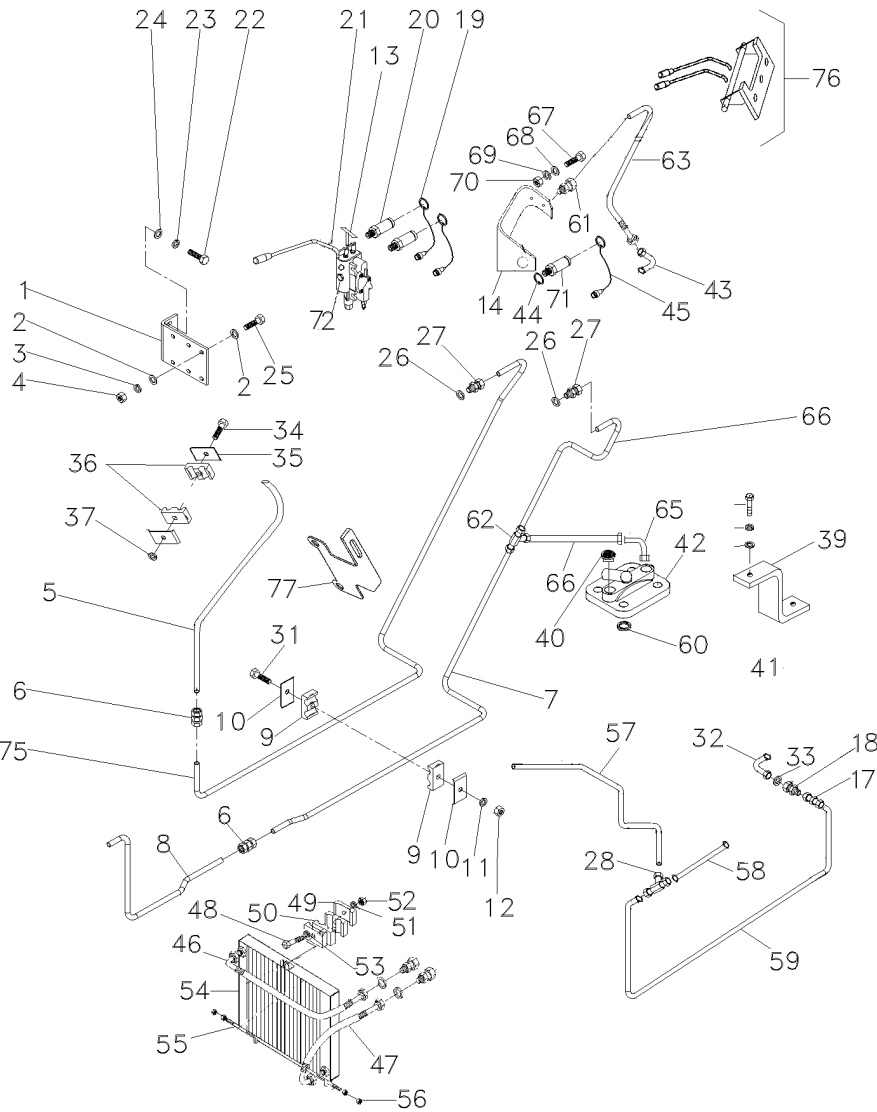

- 55 042490P1
- 56 355565X1
- 57 063665P1
- 58 038750P1
- 59 048126P1
- 60 195561M1
- 61 3412687M1
- 62 033308P1
- 63 3148841M91
- 65 3412002M91
- 66 039370T1
- 67 353685X1
- 68 353446X1
- 69 829185M1
- 70 355565X1
- 71 3410413M91
- 72 3019645X91
- 75 063544P1
- 76 072261N1
- 77 071935P1

70-220 No

- | | | |
|----------------|--------------|----------------|
| 1 TIRANTE | ROD | VARILLA |
| 4 PORCA | NUT | TUERCA |
| 1 TUBO | PIPE | CANO |
| 1 TUBO | PIPE | CANO |
| 1 TUBO | PIPE | CANO |
| 2 ANEL "O" | O RING | JUNTA TORICA |
| 1 CONEXÃO | CONNECTION | CONEXION |
| 1 CONEXÃO "T" | CONNECTION T | CONEXION T |
| 1 MANGUEIRA | HOSE | FLEXIBLE |
| 1 CONEXÃO | CONNECTION | CONEXION |
| 2 MANGUEIRA | HOSE | FLEXIBLE |
| 2 PARAFUSO | BOLT | PERNO |
| 2 ARRUELA | WASHER | ARANDELA |
| 4 ARRUELA | WASHER | ARANDELA |
| 2 PORCA | NUT | TUERCA |
| 1 ENGATE | COUPLER | ACOPLADOR |
| 1 TAMPÃO | PAD | ALMOHADILLA |
| 1 TUBO | PIPE | CANO |
| 1 CJ. ALAVANCA | KIT, LEVER | JUEGO, PALANCA |
| 1 SUPORTE | BRACKET | SOPORTE |

Controle Remoto
Remote Control
Control Remoto

Alavanca
Lever
Palanca

70-220

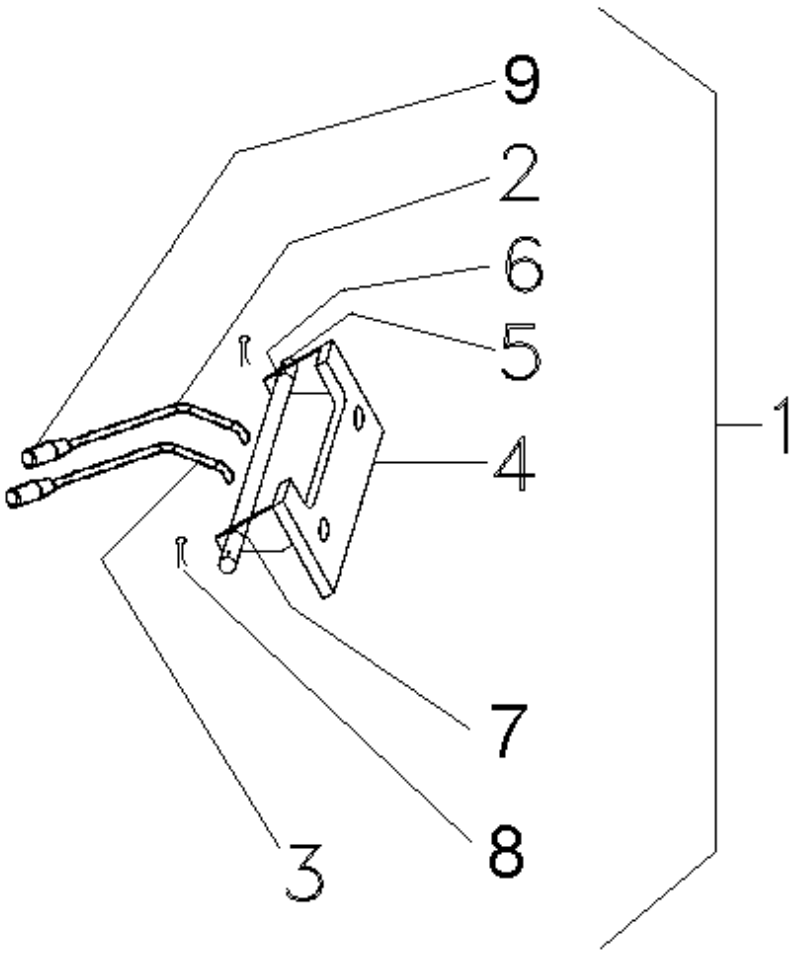

- 1 072261N1
- 2 070593S1
- 3 071406S1
- 4 071451S1
- 5 071470P1
- 6 071471P1
- 7 071472P1
- 8 195414M1
- 9 6203802M91

- | | | |
|----------------|------------|----------------|
| 1 CJ. ALAVANCA | KIT, LEVER | JUEGO, PALANCA |
| 1 ALAVANCA | LEVER | PALANCA |
| 1 ALAVANCA | LEVER | PALANCA |
| 1 SUPORTE | BRACKET | SOPORTE |
| 1 PINO | PIN | PASADOR |
| 1 BUCHA | BUSH | CASQUILLO |
| 1 BUCHA | BUSH | CASQUILLO |
| 2 GRAMPO | CRAMP | PASADOR |
| 2 MANÍPULO | KNOB | POMO |

Controle Remoto
Remote Control
Control Remoto

2 Corpos
2 Boddys
2 Cuerpos

70-225

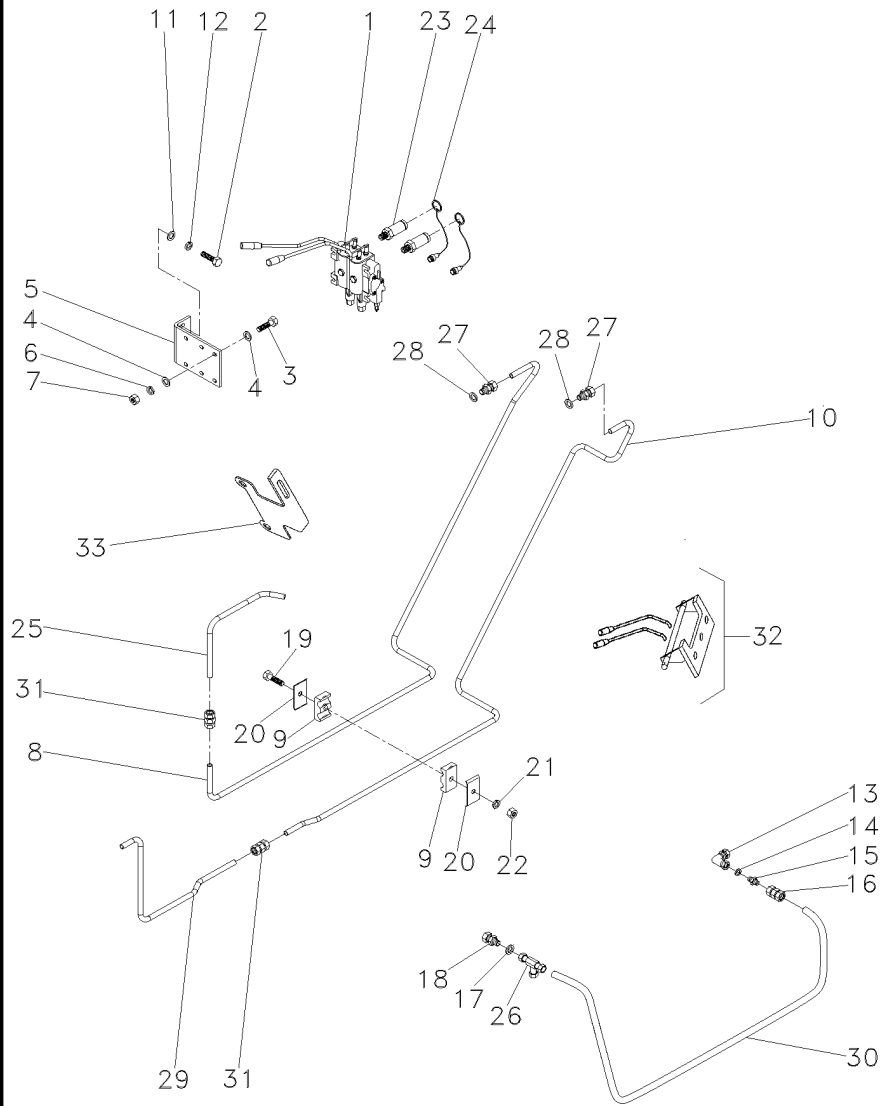

- 1 062966T1
- 1 072490T1
- 2 339451X1
- 3 353685X1
- 4 829185M1
- 5 063203P1
- 6 353446X1
- 7 355565X1
- 8 063544P1
- 9 3585143M1
- 10 063621P1
- 11 390734X1
- 12 339376X1
- 13 036590T1
- 14 3409613M1
- 15 3412195M91
- 16 036606T1
- 17 831497M1
- 18 3411941M91
- 19 353685X1
- 20 3146897M1
- 21 353446X1
- 22 355565X1
- 23 3772942M1
- 24 3611673M1
- 25 063547P1
- 26 039368T1
- 27 3411941M91
- 28 831497M1
- 29 063664P1
- 30 051568P1
- 31 3412195M91
- 32 072260N1
- 33 071935P1

70-210 No

- 1 CJ. COMANDO
- 1 CJ. COMANDO
- 2 PARAFUSO
- 3 PARAFUSO
- 6 ARRUELA
- 1 SUPORTE
- 3 ARRUELA
- 3 PORCA
- 1 TUBO
- 4 BRAÇADEIRA
- 1 TUBO
- 2 ARRUELA
- 2 ARRUELA
- 1 CONEXÃO
- 1 ARRUELA
- 2 CONEXÃO
- 1 CONEXÃO
- 2 ANEL "O"
- 2 CONEXÃO
- 2 PARAFUSO
- 4 REFORÇO
- 2 ARRUELA
- 2 PORCA
- 4 VÁLVULA FÊMEA
- 4 TAMPA
- 1 TUBO
- 1 CONEXÃO
- 2 CONEXÃO
- 2 ANEL "O"
- 1 TUBO
- 1 TUBO
- 1 CONEXÃO
- 1 CJ. ALAVANCA
- 1 SUPORTE

- KIT, ACTUATOR
- KIT, ACTUATOR
- BOLT
- BOLT
- WASHER
- BRACKET
- WASHER
- NUT
- PIPE
- CLAMP
- PIPE
- WASHER
- WASHER
- CONNECTION
- WASHER
- CONNECTION
- CONNECTION
- O RING
- CONNECTION
- BOLT
- REINFORCEMENT
- WASHER
- NUT
- FEMALE COUPLER
- COVER
- PIPE
- CONNECTION
- CONNECTION
- O RING
- PIPE
- PIPE
- CONNECTION
- KIT, LEVER
- BRACKET

- JUEGO ACTUADOR
- JUEGO ACTUADOR
- PERNO
- PERNO
- ARANDELA
- SOPORTE
- ARANDELA
- TUERCA
- CANO
- ABRAZADERA
- CANO
- ARANDELA
- ARANDELA
- CONEXION
- ARANDELA
- CONEXION
- CONEXION
- JUNTA TORICA
- CONEXION
- PERNO
- REFUERZO
- ARANDELA
- TUERCA
- ACOPLADOR HEMBRA
- CUBIERTA
- CANO
- CONEXION
- CONEXION
- JUNTA TORICA
- CANO
- CANO
- CONEXION
- JUEGO, PALANCA
- SOPORTE

Controle Remoto
Remote Control
Control Remoto

1 Corpo
1 Body
1 Cuerpo

70-230

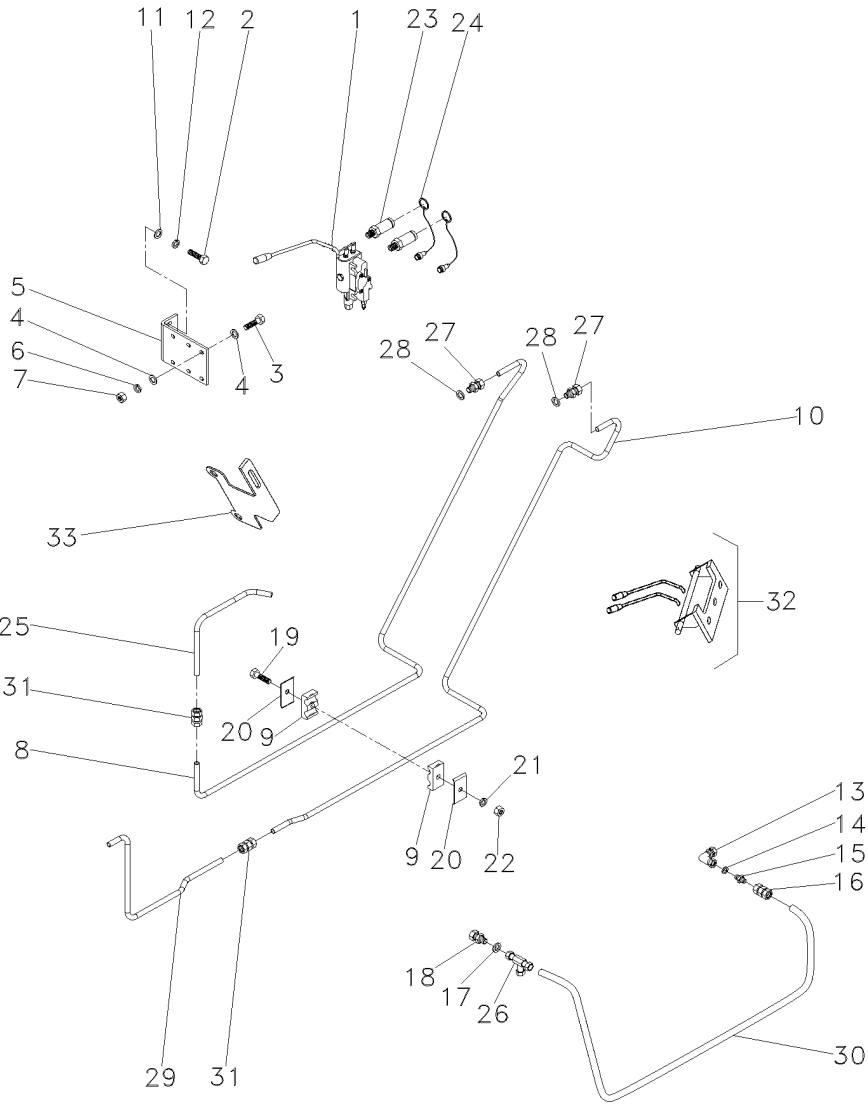

- 1 062965T1
- 1 072489T1
- 2 339451X1
- 3 353685X1
- 4 829185M1
- 5 063203P1
- 6 353446X1
- 7 355565X1
- 8 063544P1
- 9 3585143M1
- 10 063620P1
- 11 390734X1
- 12 339376X1
- 13 036590T1
- 14 3409613M1
- 15 3412195M91
- 16 036606T1
- 17 831497M1
- 18 3411941M91
- 19 353685X1
- 20 3146897M1
- 21 353446X1
- 22 355565X1
- 23 3772942M1
- 24 3611673M1
- 25 063547P1
- 26 039368T1
- 27 3411941M91
- 28 831497M1
- 29 063664P1
- 30 051568P1
- 31 3412195M91
- 32 072260N1
- 33 071935P1

70-210 No

- 1 CJ. COMANDO
- 1 CJ. COMANDO
- 2 PARAFUSO
- 3 PARAFUSO
- 6 ARRUELA
- 1 SUPORTE
- 3 ARRUELA
- 3 PORCA
- 1 TUBO
- 4 BRAÇADEIRA
- 1 TUBO
- 2 ARRUELA
- 2 ARRUELA
- 1 CONEXÃO
- 1 ARRUELA
- 2 CONEXÃO
- 1 CONEXÃO
- 2 ANEL "O"
- 2 CONEXÃO
- 2 PARAFUSO
- 4 REFORÇO
- 2 ARRUELA
- 2 PORCA
- 2 VÁLVULA FÊMEA
- 2 TAMPA
- 1 TUBO
- 1 CONEXÃO
- 1 CONEXÃO
- 1 ANEL "O"
- 1 TUBO
- 1 TUBO
- 1 CONEXÃO
- 1 CJ. ALAVANCA
- 1 SUPORTE

- DISTRIBUTOR
- KIT, ACTUATOR
- BOLT
- BOLT
- WASHER
- BRACKET
- WASHER
- NUT
- PIPE
- CLAMP
- PIPE
- WASHER
- WASHER
- CONNECTION
- WASHER
- CONNECTION
- CONNECTION
- O RING
- CONNECTION
- BOLT
- REINFORCEMENT
- WASHER
- NUT
- FEMALE COUPLER
- COVER
- PIPE
- CONNECTION
- CONNECTION
- O RING
- PIPE
- PIPE
- CONNECTION
- KIT, LEVER
- BRACKET

- DISTRIBUIDOR
- JUEGO ACTUADOR
- PERNO
- PERNO
- ARANDELA
- SOPORTE
- ARANDELA
- TUERCA
- CANO
- ABRAZADERA
- CANO
- ARANDELA
- ARANDELA
- CONEXION
- ARANDELA
- CONEXION
- CONEXION
- JUNTA TORICA
- CONEXION
- PERNO
- REFUERZO
- ARANDELA
- TUERCA
- ACOPLADOR HEMBRA
- CUBIERTA
- CANO
- CONEXION
- CONEXION
- JUNTA TORICA
- CANO
- CANO
- CONEXION
- JUEGO, PALANCA
- SOPORTE

Engate
Coupler
Acoplador

70-235

- 1 3410420M91
- 2 3410416M91

- 1 ENGATE
- 1 PROTETOR

COUPLER
PROTECTOR

ACOPLADOR
PROTECTOR

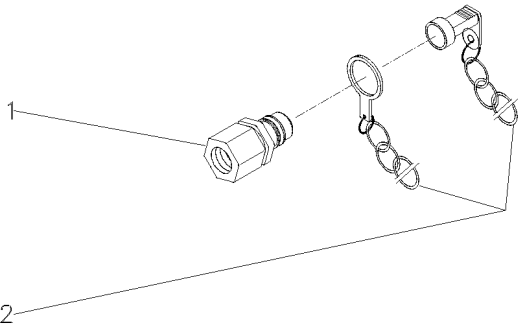

Engate
Coupler
Acoplador

70-240

- 1 3410414M1
- 2 3410419M91
- 3 2410415M91

- 2 BUJÃO
- 2 ENGATE
- 2 PROTETOR

PLUG
COUPLER
PROTECTOR

TAPON
ACOPLADOR
PROTECTOR

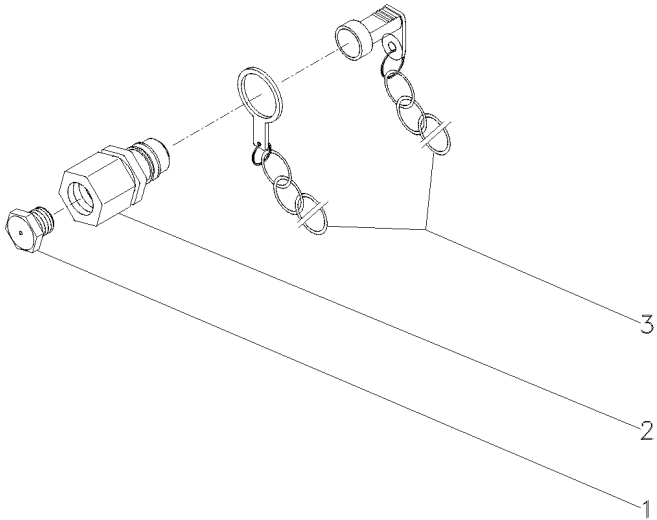

Engate
Coupler
Acoplador

2 Válvulas
2 Valves
2 Valvulas

70-245

- 1 3410414M1
- 2 3410419M91
- 3 2410415M91

- 4 BUJÃO
- 4 ENGATE
- 4 PROTETOR

PLUG
COUPLER
PROTECTOR

TAPON
ACOPLADOR
PROTECTOR

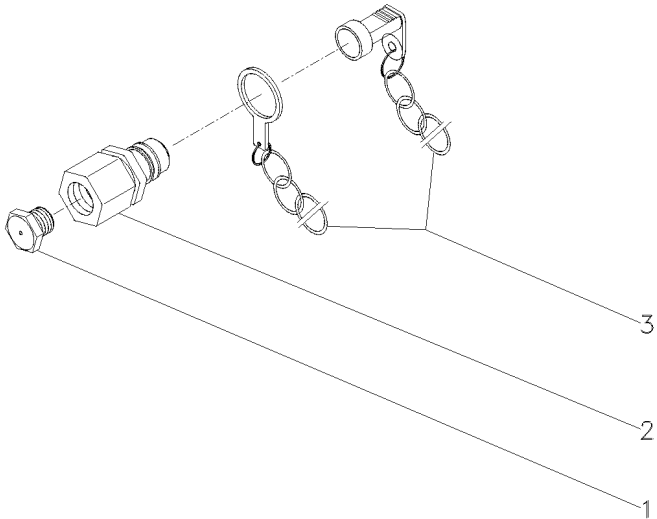

Tampa Do Levante Hidráulico
Hydraulic Lift Cover
Tapa Levante Hidraulico

70-250

Nd
Nd
Nd

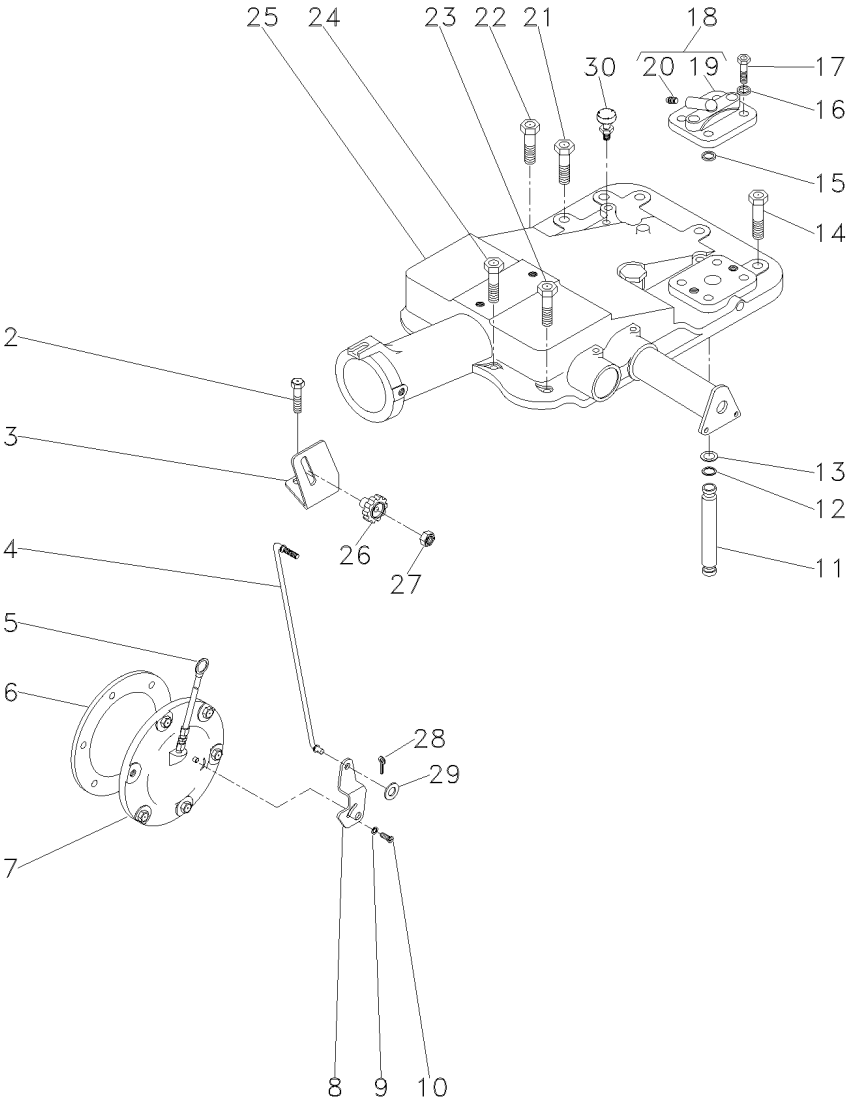

- 2 058292P1
- 3 061381P1
- 4 061405S1
- 5 046115T1
- 6 181217M1
- 7 063253N2
- 8 3147360M1
- 9 353753X1
- 10 1869138M1
- 11 3808400M1
- 12 195561M1
- 13 195874M1
- 14 058282P1
- 15 195562M1
- 16 353432X1
- 17 362479X1
- 18 182373M91
- 19 180908M1
- 20 1482137M1
- 21 058283P1
- 22 058289P1
- 23 058292P1
- 24 058291P1
- 25 3410263M91
- 26 1860403M1
- 27 353918X1
- 28 354041X1
- 29 353754X1
- 30 182099M91

30-160 No

18
18

70-285 No
70-290 No

- 3 PARAFUSO
- 1 SUPORTE
- 1 TIRANTE
- 1 VARETA
- 1 JUNTA
- 1 CJ. TAMPA
- 1 ALAVANCA
- 1 ARRUELA
- 1 PARAFUSO
- 1 TUBO
- 2 ANEL "O"
- 2 ARRUELA
- 5 PARAFUSO
- 1 ANEL "O"
- 2 ARRUELA
- 2 PARAFUSO
- 1 TAMPA
- 1 TAMPA
- 1 TAMPÃO
- 4 PARAFUSO
- 1 PARAFUSO
- 3 PARAFUSO
- 2 PARAFUSO
- 1 CJ. TAMPA
- 1 CJ. TAMPA
- 1 MANÍPULO
- 1 PORCA
- 1 CUPILHA
- 1 ARRUELA
- 1 RESPIRO

- SCREW
- BRACKET
- ROD
- ROD
- GASKET
- KIT, COVER
- LEVER
- WASHER
- BOLT
- PIPE
- O RING
- WASHER
- BOLT
- O RING
- WASHER
- BOLT
- COVER
- COVER
- PAD
- BOLT
- BOLT
- SCREW
- BOLT
- KIT, COVER
- KIT, CAP
- KNOB
- NUT
- COTTER PIN
- WASHER
- BREATHER

- TORNILLO
- SOPORTE
- VARILLA
- VARILLA
- EMPAQUETADURA.
- JUEGO DE TAPA
- PALANCA
- ARANDELA
- PERNO
- CANO
- JUNTA TORICA
- ARANDELA
- PERNO
- JUNTA TORICA
- ARANDELA
- PERNO
- CUBIERTA
- CUBIERTA
- ALMOHADILLA
- PERNO
- PERNO
- TORNILLO
- PERNO
- JUEGO DE TAPA
- JUEGO DE TAPON
- POMO
- TUERCA
- PASADOR DOUBLE
- ARANDELA
- RESPIRADERO

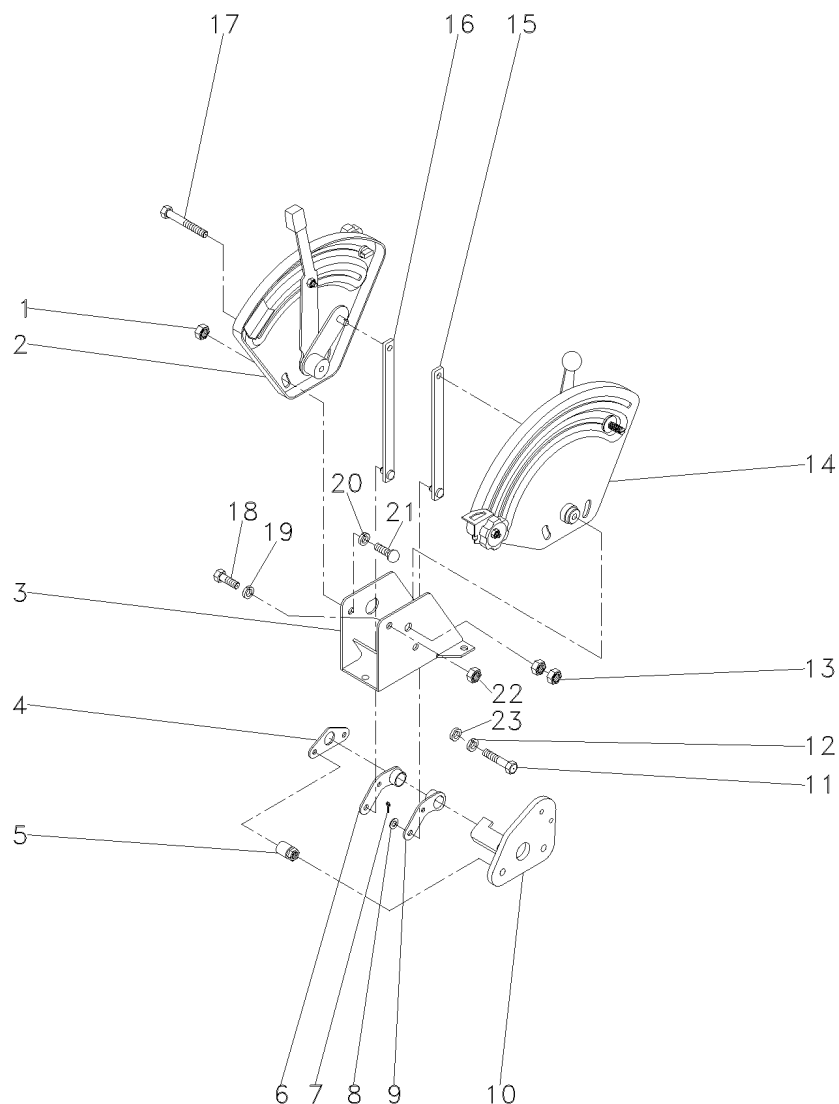

- 1 339169X1
2 061474N1

3 1696971M91
4 044137P1
5 2802212M91
6 049461P1
7 195414M1
8 339024X1
9 049460P1
10 061420S1
11 353537X1
12 353434X1
13 353430X1
14 061475N1

[A]
70-310 No

- 15 061443S1
16 061444S1
17 339891X1
18 339123X1
19 355617X1
20 339374X1
21 385368X1
22 394367X1
23 353756X1

[B]
 70-315 No

[A] CONTROLE DE POSIÇÃO
POSITION CONTROL
CONTROL DE POSICION

[B] CONTROLE DE PROFUNDIDADE
DEPTH CONTROL
CONTROL DE PROFUNDIDAD

- 4 PORCA
1 CJ. QUADRANTE

1 SUPORTE
1 PLACA
2 ESPAÇADOR
1 ALAVANCA
4 GRAMPO
4 ARRUELA
1 ALAVANCA
1 SUPORTE
2 PARAFUSO
2 ARRUELA
2 PORCA
1 CJ. QUADRANTE

- NUT
KIT, QUADRANT
- BRACKET
PLATE
SPACER
LEVER
CRAMP
WASHER
LEVER
BRACKET
BOLT
WASHER
NUT
KIT, QUADRANT

- TUERCA
JUEGO CUADRANTE
- SOPORTE
PLATO
PIEZA DISTANCIA
PALANCA
PASADOR
ARANDELA
PALANCA
SOPORTE
PERNO
ARANDELA
TUERCA
JUEGO CUADRANTE

- 1 TIRANTE
1 TIRANTE
1 PARAFUSO
3 PARAFUSO
1 ARRUELA
1 ARRUELA
4 PARAFUSO
1 PORCA
3 ARRUELA

- ROD
ROD
BOLT
BOLT
WASHER
WASHER
BOLT
NUT
WASHER

- VARILLA
VARILLA
PERNO
PERNO
ARANDELA
ARANDELA
PERNO
TUERCA
ARANDELA

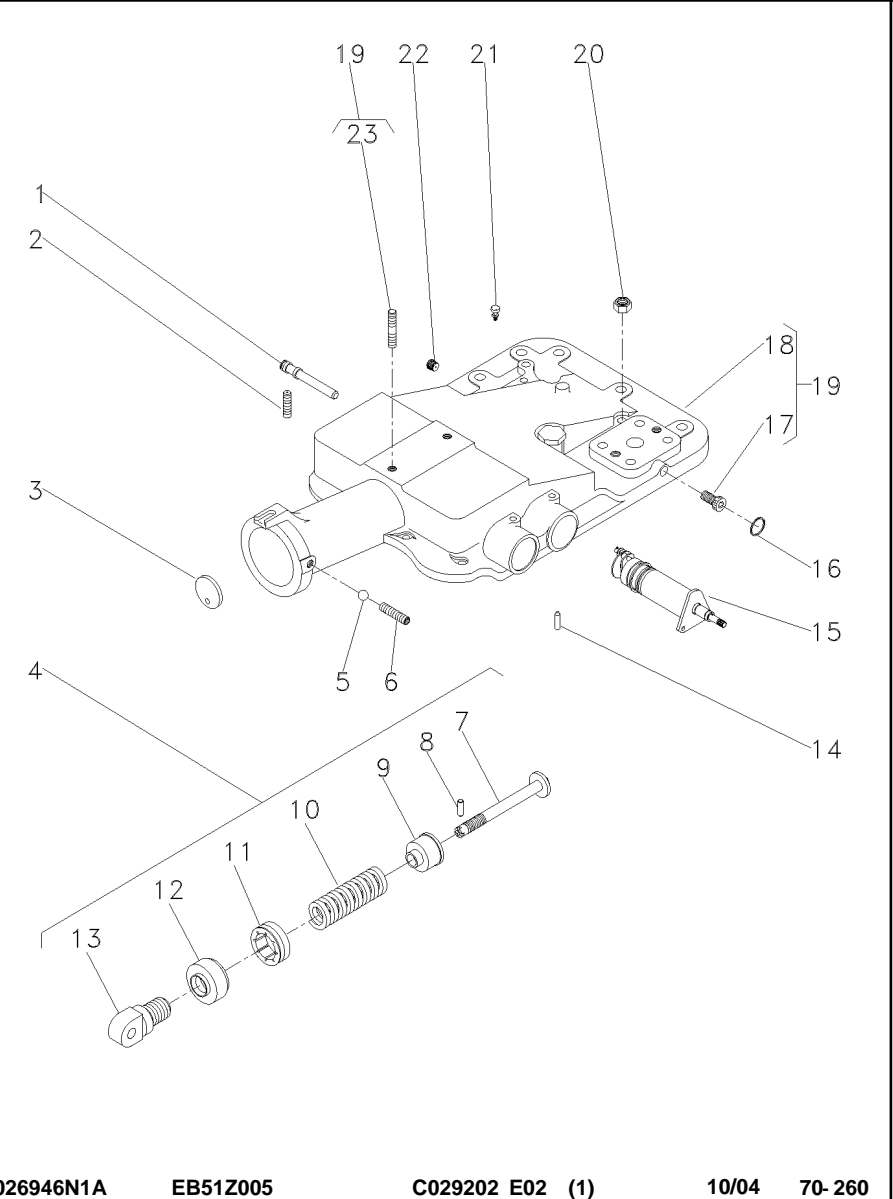

1	180997M2		1	EIXO	SHAFT	ARBOL
2	355286X1		1	PARAFUSO ALLEN	ALLEN BOLT	TORNILLO ALLEN
3	180981M1		1	DISCO	DISC	DISCO
4	1863388M92		1	CJ. MOLA	KIT, SPRING	RESORTE JUEGO
5	882451M1		1	ESFERA	BALL	BOLA
6	355286X1		1	PARAFUSO ALLEN	ALLEN BOLT	TORNILLO ALLEN
7	886348M2	4	1	PINO	PIN	PASADOR
8	1442142X1	4	1	PINO	PIN	PASADOR
9	886351M2	4	1	ASSENTO	SEAT	ASIENTO
10	182582M1	4	1	MOLA	SPRING	RESORTE
11	180979M2	4	1	PORCA	NUT	TUERCA
12	180980M2	4	1	CAPA	BOOT	PROTECCION
13	1863389M1	4	1	ARTICULADOR	HEAD	CULATA
14	1869074M1		1	PINO	PIN	PASADOR
15	3148425M91	70-335 No	1	SUPORTE	BRACKET	SOPORTE
16	195562M1		1	ANEL "O"	O RING	JUNTA TORICA
17	195387M1	19	2	BUJÃO	PLUG	TAPON
18	2802511M4	19	1	TAMPA	COVER	CUBIERTA
19	2802494M95		1	CJ. TAMPA	KIT, COVER	JUEGO DE TAPA
20	377765X1		2	PORCA	NUT	TUERCA
21	182099M91		1	RESPIRO	BREATHER	RESPIRADERO
22	195387M1		1	BUJÃO	PLUG	TAPON
23	3146844M1	19	1	PRISIONEIRO	STUD	ESPARRAGO

Tampa Do Levante Hidráulico
Hydraulic Lift Cover
Tapa Levante Hidraulico

70-265

Com Controle Remoto
With Remote Control
Con Controle Remoto

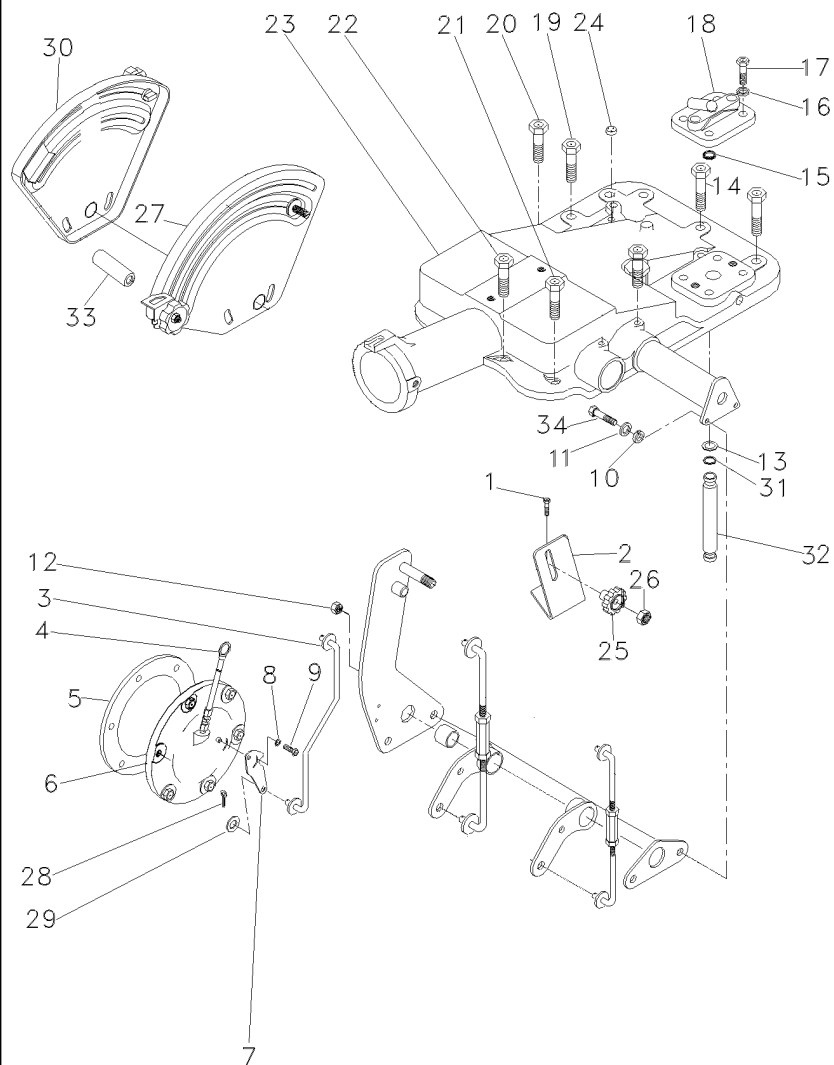

- 1 058292P1
- 2 051897P1
- 3 051898S1
- 4 1665962M91
- 5 181217M1
- 6 063253N2
- 7 3147360M1
- 8 353753X1
- 9 1869138M1
- 10 353434X1
- 11 353756X1
- 12 353430X1
- 13 195874M1
- 14 058282P1
- 15 195562M1
- 16 353432X1
- 17 362479X1
- 18 182373M91
- 19 058283P1
- 20 058289P1
- 21 058292P1
- 22 058291P1
- 23 026946N1
- 23
- 24 182099M91
- 25 1860403M1
- 26 353918X1
- 27 026796N1
- 28 354041X1
- 29 353754X1
- 30 026792N1
- 31 195561M1
- 32 3808400M1
- 33 067058P1
- 34 353898X1

[A] POSIÇÃO
 POSITION
 POSICION

[B] PROFUNDIDADE
 DEPTH
 PROFUNDIDAD

30-160 No

70-260 No

70-320 No

[A] 70-330 No

[B] 70-345 No

- 2 PARAFUSO
- 1 SUPORTE
- 1 TIRANTE
- 1 VARETA
- 1 JUNTA
- 1 CJ. TAMPA
- 1 ALAVANCA
- 1 ARRUELA
- 1 PARAFUSO
- 2 ARRUELA
- 2 ARRUELA
- 2 PORCA
- 2 ARRUELA
- 5 PARAFUSO
- 1 ANEL "O"
- 2 ARRUELA
- 2 PARAFUSO
- 1 TAMPA
- 1 PARAFUSO
- 1 PARAFUSO
- 3 PARAFUSO
- 2 PARAFUSO
- 1 CJ. TAMPA
- 1 CJ. TAMPA
- 1 RESPIRO
- 1 MANÍPULO
- 1 PORCA
- 1 CJ. QUADRANTE
- 1 CUPILHA
- 1 ARRUELA
- 1 CJ. QUADRANTE
- 2 ANEL "O"
- 1 TUBO
- 2 ESPAÇADOR
- 2 PARAFUSO

SCREW
 BRACKET
 ROD
 ROD
 GASKET
 KIT, COVER
 LEVER
 WASHER
 BOLT
 WASHER
 WASHER
 NUT
 WASHER
 BOLT
 O RING
 WASHER
 BOLT
 COVER
 BOLT
 BOLT
 SCREW
 BOLT
 KIT, COVER
 KIT, CAP
 BREATHER
 KNOB
 NUT
 KIT, QUADRANT
 COTTER PIN
 WASHER
 KIT, QUADRANT
 O RING
 PIPE
 SPACER
 BOLT

TORNILLO
 SOPORTE
 VARILLA
 VARILLA
 EMPAQUETADURA.
 JUEGO DE TAPA
 PALANCA
 ARANDELA
 PERNO
 ARANDELA
 ARANDELA
 TUERCA
 ARANDELA
 PERNO
 JUNTA TORICA
 ARANDELA
 PERNO
 CUBIERTA
 PERNO
 PERNO
 TORNILLO
 PERNO
 JUEGO DE TAPA
 JUEGO DE TAPON
 RESPIRADERO
 POMO
 TUERCA
 JUEGO CUADRANTE
 PASADOR DOUBLE
 ARANDELA
 JUEGO CUADRANTE
 JUNTA TORICA
 CANO
 PIEZA DISTANCIA
 PERNO

Tampa Do Levante Hidráulico
Hydraulic Lift Cover
Tapa Levante Hidraulico

70-270

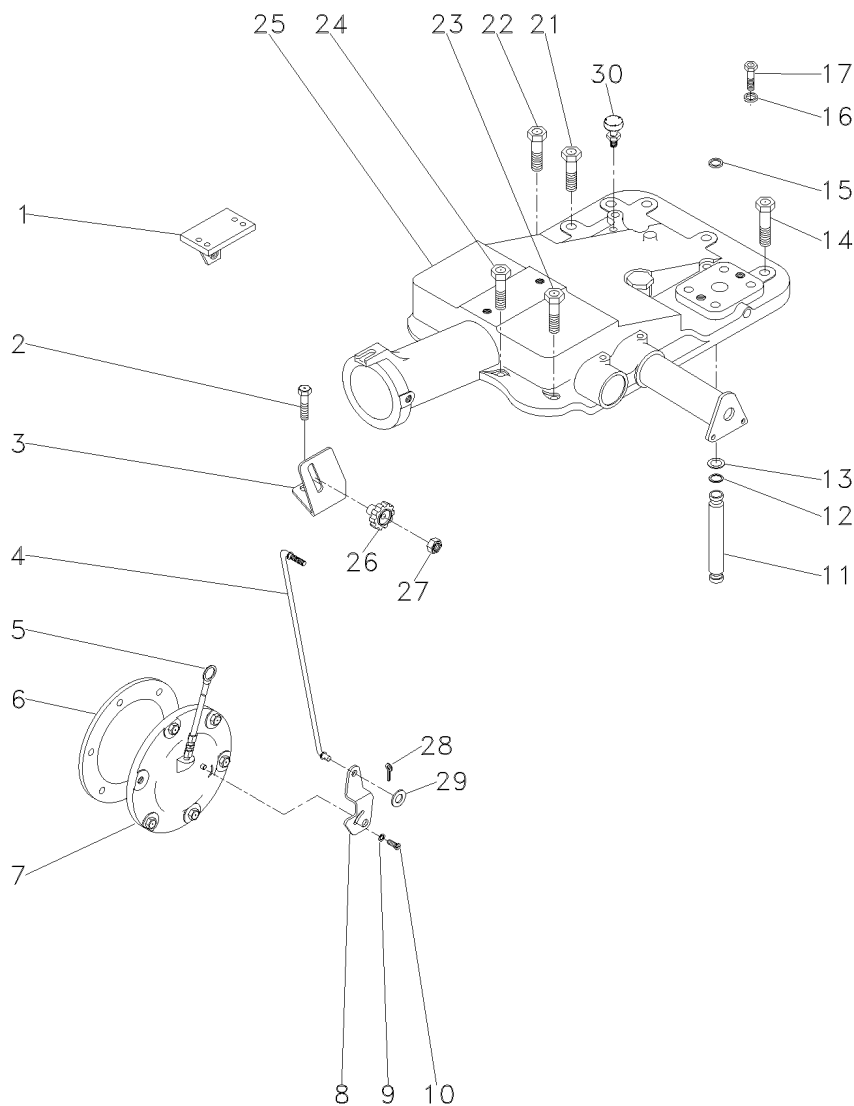

- 1 022774S1
- 1 022775S1
- 2 058292P1
- 3 061381P1
- 4 061405S1
- 5 046115T1
- 6 181217M1
- 7 063253N2
- 8 3147360M1
- 9 353753X1
- 10 1869138M1
- 11 3808400M1
- 12 195561M1
- 13 195874M1
- 14 058282P1
- 15 195562M1
- 16 353432X1
- 17 362479X1
- 21 058283P1
- 22 058289P1
- 23 058292P1
- 24 058291P1
- 25 3410263M91
- 25
- 26 1860403M1
- 27 353918X1
- 28 354041X1
- 29 353754X1
- 30 182099M91
- 31 353446X1



30-160 No

70-285 No
70-290 No

- | | | |
|--------------|------------|----------------|
| 1 SUPORTE | BRACKET | SOPORTE |
| 1 SUPORTE | BRACKET | SOPORTE |
| 2 PARAFUSO | SCREW | TORNILLO |
| 1 SUPORTE | BRACKET | SOPORTE |
| 1 TIRANTE | ROD | VARILLA |
| 1 VARETA | ROD | VARILLA |
| 1 JUNTA | GASKET | EMPAQUETADURA. |
| 1 C.J. TAMPA | KIT, COVER | JUEGO DE TAPA |
| 1 ALAVANCA | LEVER | PALANCA |
| 1 ARRUELA | WASHER | ARANDELA |
| 1 PARAFUSO | BOLT | PERNO |
| 1 TUBO | PIPE | CANO |
| 2 ANEL "O" | O RING | JUNTA TORICA |
| 2 ARRUELA | WASHER | ARANDELA |
| 5 PARAFUSO | BOLT | PERNO |
| 1 ANEL "O" | O RING | JUNTA TORICA |
| 2 ARRUELA | WASHER | ARANDELA |
| 2 PARAFUSO | BOLT | PERNO |
| 4 PARAFUSO | BOLT | PERNO |
| 1 PARAFUSO | BOLT | PERNO |
| 3 PARAFUSO | SCREW | TORNILLO |
| 2 PARAFUSO | BOLT | PERNO |
| 1 C.J. TAMPA | KIT, COVER | JUEGO DE TAPA |
| 1 C.J. TAMPA | KIT, CAP | JUEGO DE TAPON |
| 1 MANÍPULO | KNOB | POMO |
| 1 PORCA | NUT | TUERCA |
| 1 CUPILHA | COTTER PIN | PASADOR DOUBLE |
| 1 ARRUELA | WASHER | ARANDELA |
| 1 RESPIRO | BREATHER | RESPIRADERO |
| 6 ARRUELA | WASHER | ARANDELA |

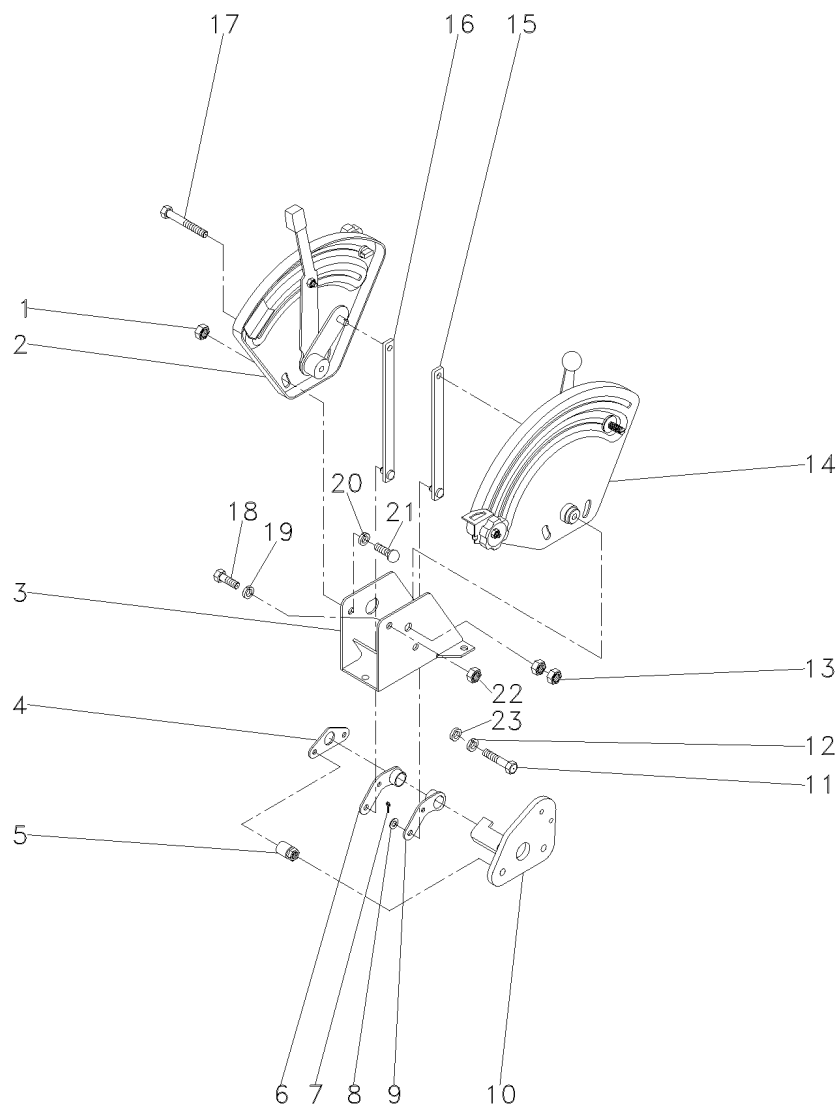

- 1 339169X1
2 061474N1

3 1696971M91
4 044137P1
5 2802212M91
6 049461P1
7 195414M1
8 339024X1
9 049460P1
10 061420S1
11 353537X1
12 353434X1
13 353430X1
14 061475N1

[A]
70-310 No

- 15 061443S1
16 061444S1
17 339891X1
18 339123X1
19 355617X1
20 339374X1
21 385368X1
22 394367X1
23 353756X1

[B]
 70-315 No

[A] CONTROLE DE POSIÇÃO
POSITION CONTROL
CONTROL DE POSICION

[B] CONTROLE DE PROFUNDIDADE
DEPTH CONTROL
CONTROL DE PROFUNDIDAD

- 4 PORCA
1 CJ. QUADRANTE
- 1 SUPORTE
1 PLACA
2 ESPAÇADOR
1 ALAVANCA
4 GRAMPO
4 ARRUELA
1 ALAVANCA
1 SUPORTE
2 PARAFUSO
2 ARRUELA
2 PORCA
1 CJ. QUADRANTE

- NUT
KIT, QUADRANT
- BRACKET
PLATE
SPACER
LEVER
CRAMP
WASHER
LEVER
BRACKET
BOLT
WASHER
NUT
KIT, QUADRANT

- TUERCA
JUEGO CUADRANTE
- SOPORTE
PLATO
PIEZA DISTANCIA
PALANCA
PASADOR
ARANDELA
PALANCA
SOPORTE
PERNO
ARANDELA
TUERCA
JUEGO CUADRANTE

- 1 TIRANTE
1 TIRANTE
1 PARAFUSO
3 PARAFUSO
1 ARRUELA
1 ARRUELA
4 PARAFUSO
1 PORCA
3 ARRUELA

- ROD
ROD
BOLT
BOLT
WASHER
WASHER
BOLT
NUT
WASHER

- VARILLA
VARILLA
PERNO
PERNO
ARANDELA
ARANDELA
PERNO
TUERCA
ARANDELA

Levante Hidráulico
Hydraulic Lift
Elevador Hidraulico

Suporte Do Quadrante
Quadrant Support
Soporte Cuadrante

70-280

- 1 1870243M92
- 2 898189M2
- 3 1870219M93
- 4 358945X1
- 5 1870240M1
- 6 364281X1
- 7 762026M1
- 8 1870225M1
- 9 1870244M1

11/16

17/8

11/16

- 1 EIXO
- 1 ROLETE
- 1 EIXO
- 1 ANEL TRAVA
- 1 SUPORTE
- 1 ANEL "O"
- 1 ANEL "O"
- 1 BUCHA
- 1 PINO

- SHAFT
- ROLLER
- SHAFT
- CIRCLIP
- SUPPORT
- O RING
- O RING
- BUSH
- PIN

- ARBOL
- RODILLO
- ARBOL
- CIRCULITO
- DISPOS.DE SOSTEN
- JUNTA TORICA
- JUNTA TORICA
- CASQUILLO
- PASADOR

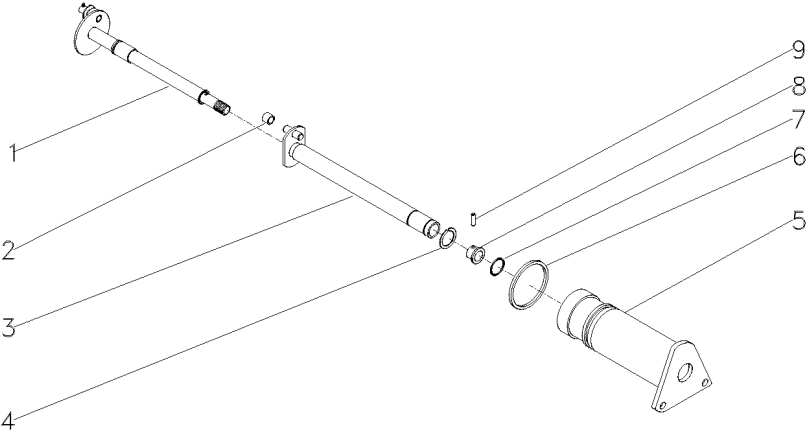

Tampa Do Levante Hidráulico
Hydraulic Lift Cover
Tapa Levante Hidraulico

70-285

4 Rodas Motrizes
4 Wheels Drive
4 Ruedas Motriz

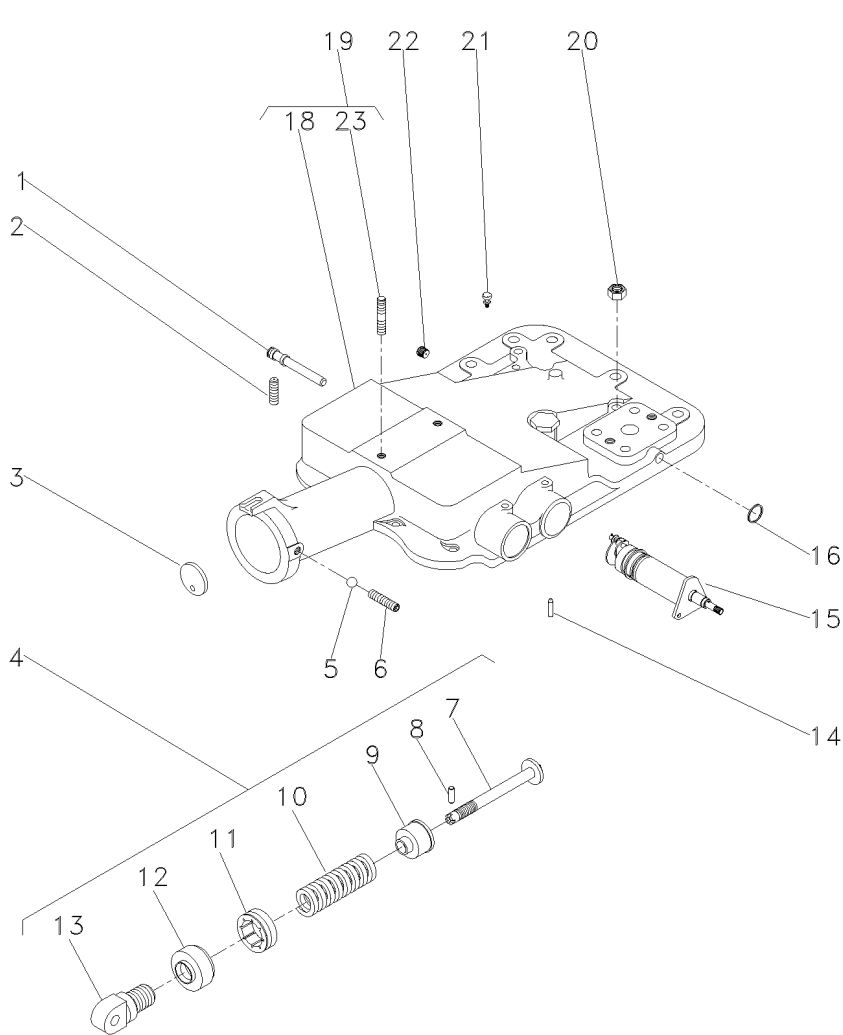

- 1 180997M2
- 2 355286X1
- 3 180981M1
- 4 023335N1
- 5 882451M1
- 6 355286X1
- 7 886348M2
- 8 1442142X1
- 9 886351M2
- 10 023332P1
- 11 180979M2
- 12 180980M2
- 13 1863389M1
- 14 1869074M1
- 15 1870306M93
- 16 195562M1
- 18 2802511M4
- 19 3410190M92
- 20 377765X1
- 21 182099M91
- 22 195387M1
- 23 3146844M1

70-280 No

19

19

- 1 EIXO
- 1 PARAFUSO ALLEN
- 1 DISCO
- 1 CJ. MOLA
- 1 ESFERA
- 1 PARAFUSO ALLEN
- 1 PINO
- 1 PINO
- 1 ASSENTO
- 1 MOLA
- 1 PORCA
- 1 CAPA
- 1 ARTICULADOR
- 1 PINO
- 1 CJ. SUPORTE
- 1 ANEL "O"
- 1 TAMPA
- 1 CJ. TAMPA
- 2 PORCA
- 1 RESPIRO
- 1 BUJÃO
- 1 PRISIONEIRO

- SHAFT
- ALLEN BOLT
- DISC
- KIT, SPRING
- BALL
- ALLEN BOLT
- PIN
- PIN
- SEAT
- SPRING
- NUT
- BOOT
- HEAD
- PIN
- KIT, BRACKET
- O RING
- COVER
- KIT, COVER
- NUT
- BREATHER
- PLUG
- STUD

- ARBOL
- TORNILLO ALLEN
- DISCO
- RESORTE JUEGO
- BOLA
- TORNILLO ALLEN
- PASADOR
- PASADOR
- ASIENTO
- RESORTE
- TUERCA
- PROTECCION
- CULATA
- PASADOR
- JUEGO SOPORTE
- JUNTA TORICA
- CUBIERTA
- JUEGO DE TAPA
- TUERCA
- RESPIRADERO
- TAPON
- ESPARRAGO

Tampa Do Levante Hidráulico
Hydraulic Lift Cover
Tapa Levante Hidraulico

70-290

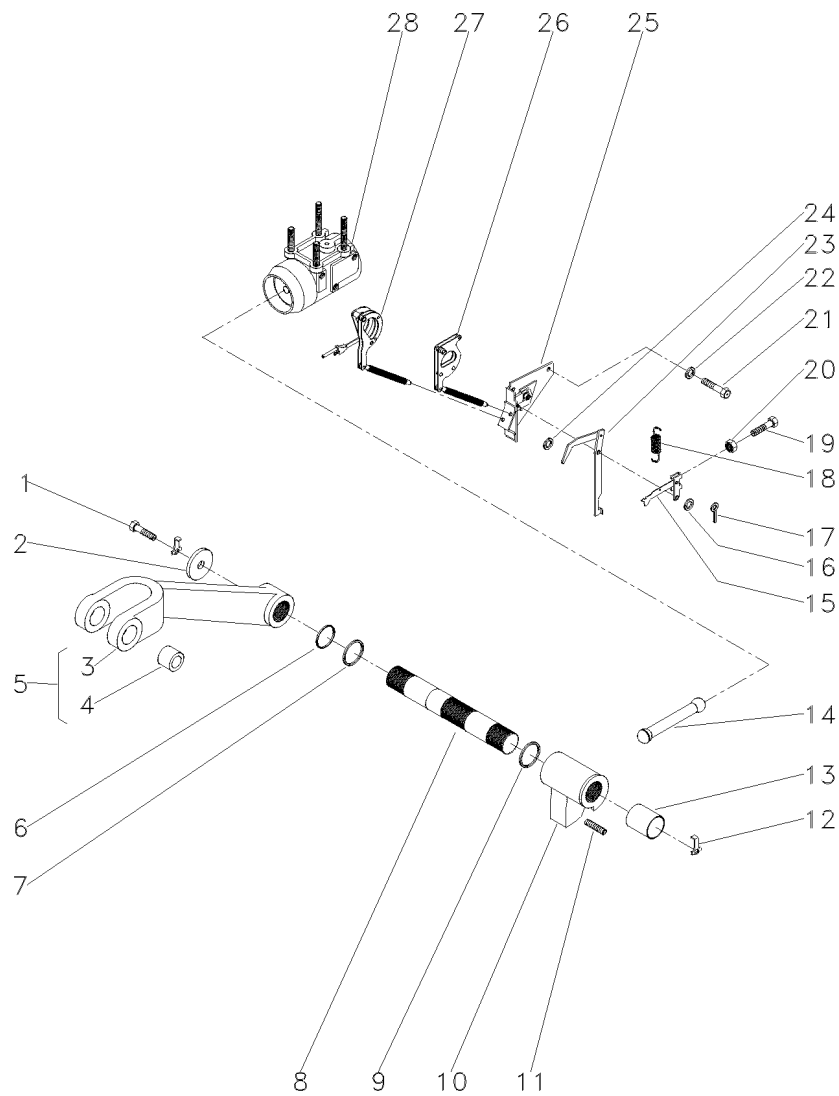

- 1 353560X1
2 897580M1
3 3408250M1
4 885455M1
5 3408251M91
6 3611557M1
7 033928T1
8 897567M3
9 2801012M1
9 2801013M1
9 2801014M1
10 886404M2
11 887076M2
12 897581M3
13 3611558M1
14 886410M1
15 1661547M92
16 355617X1
17 361332X1
18 898137M1
19 2802251M1
20 354120X1
21 353688X1
22 390287X1
23 1869093M93
24 355617X1
25 1870190M92
26 1661918M91
27 1660324M91
28 034617N1

5
5

0.20"
0.40"
0.60"

70-305 No
70-300 No
70-295 No

- 2 PARAFUSO
2 ARRUELA
1 BRAÇO
2 BUCHA
2 CJ. BRAÇO
2 ANEL "O"
2 ANEL "O"
1 EIXO
X CALÇO
X CALÇO
X CALÇO
1 BRAÇO
1 PARAFUSO
2 PRESILHA
2 BUCHA
1 BIELA
1 ALAVANCA
1 ARRUELA
1 CUPILHA
1 MOLA
1 PARAFUSO
1 PORCA
2 PARAFUSO
2 ARRUELA
1 ALAVANCA
X ARRUELA
1 SUPORTE
1 ARTICULAÇÃO
1 ARTICULAÇÃO
1 CJ. CILINDRO

- BOLT
WASHER
ARM
BUSH
KIT, ARM
O RING
O RING
SHAFT
SHIM
SHIM
SHIM
ARM
BOLT
STAPLE
BUSH
CONROD
LEVER
WASHER
COTTER PIN
SPRING
BOLT
NUT
BOLT
WASHER
LEVER
WASHER
SUPPORT
KNUCKLE
KNUCKLE
KIT, CYLINDER

- PERNO
ARANDELA
BRAZO
CASQUILLO
JUEGO DE BRAZO
JUNTA TORICA
JUNTA TORICA
ARBOL
CALCE
CALCE
CALCE
BRAZO
PERNO
GRAPA
CASQUILLO
BIELA
PALANCA
ARANDELA
PASADOR DOUBLE
RESORTE
PERNO
TUERCA
PERNO
ARANDELA
PALANCA
ARANDELA
DISPOS.DE SOSTEN
CHARNELA
CHARNELA
JUEGO DE CILINDR

Cilindro Hidráulico
Hydraulic Cylinder
Cilindro Hidráulico

Levante Hidráulico
Hydraulic Lift
Levante Hidráulico

70-295

- 1 1667580M1
- 2 034604N1
- 3 034615P1
- 4 3412140M1
- 5 3412380M1
- 6 516571M3
- 7 1481941M2

- | | | |
|---------------|----------|--------------|
| 2 PRISIONEIRO | STUD | ESPARRAGO |
| 1 PISTÃO | PISTON | PISTON |
| 1 ANEL | RING | ARO |
| 1 ANEL "O" | O RING | JUNTA TORICA |
| 1 ANEL | RING | ARO |
| 1 CILINDRO | CYLINDER | CILINDRO |
| 2 PRISIONEIRO | STUD | ESPARRAGO |

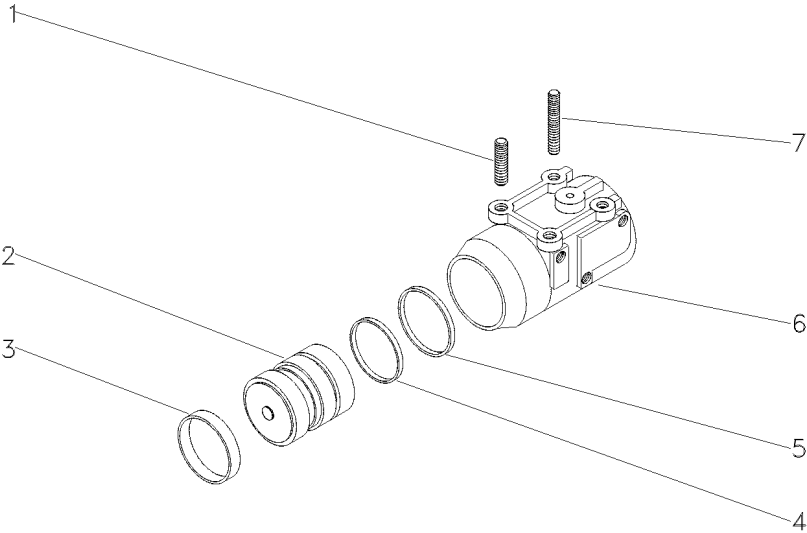

Tampa Do Levante Hidráulico
Tampa Do Levante Hidráulico
Tapa Levante Hidraulico

Articulador
Link
Articulador

70-300

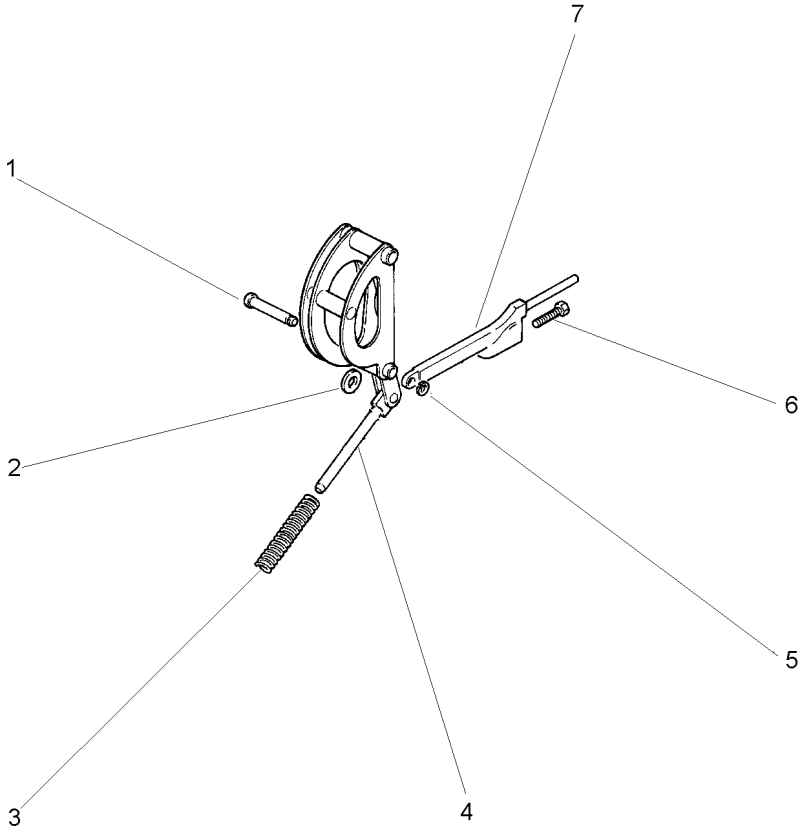

- 1 180990M1
- 2 898125M1
- 3 1660323M1
- 4
- 4
- 5 195575M1
- 6 898128M1
- 7 898124M1

- ➡ 1660324M91
- ➡ 1660884M91

- 1 PINO
- 1 ARRUELA
- 1 MOLA
- 1 ARTICULAÇÃO
- 1 ARTICULAÇÃO
- 1 ANEL
- 1 PARAFUSO
- 1 HASTE

- PIN
- WASHER
- SPRING
- KNUCKLE
- KNUCKLE
- RING
- BOLT
- SPINDLE

- PASADOR
- ARANDELA
- RESORTE
- CHARNELA
- CHARNELA
- ARO
- PERNO
- MANGUETA

Levante Hidráulico
Hydraulic Lift
Elevador Hidraulico

Suporte Da Articulação
Hinge Support
Soporte Articulación

70-305

- 1 361448X1
- 2 1661617M91
- 3 1872044M1
- 4 353916X1
- 5 376702X1
- 6 1869107M1
- 7 1869104M91

5/16

5/16X24
5/16

- 1 PARAFUSO
- 1 SUPORTE
- 1 MOLA
- 1 PORCA
- 1 ARRUELA
- 1 ARRUELA
- 1 PIVÔ

BOLT
BRACKET
SPRING
NUT
WASHER
WASHER
PIVOT

PERNO
SOPORTE
RESORTE
TUERCA
ARANDELA
ARANDELA
PIVOTE

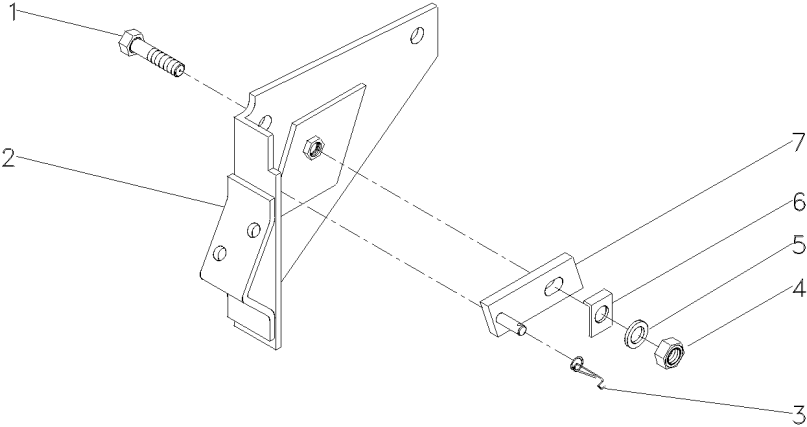

Quadrante E Alavancas De Posição
 Quadrant And Position And Lever
 Cuadrant Y Palancas De Posición

70-310

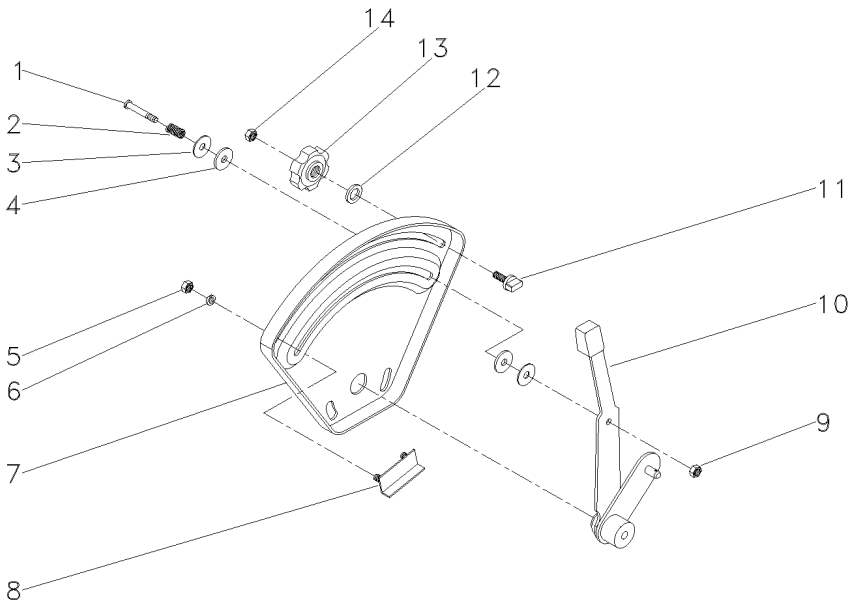

- | | | |
|----|-----------|---------------|
| 1 | 377607X1 | |
| 2 | 1872240M1 | |
| 3 | 377581X1 | |
| 4 | 3408797M1 | |
| 5 | 355564X1 | 1/4X28 |
| 6 | 353441X1 | 1/2X1/4X1/16 |
| 7 | 026528P1 | |
| 8 | 898198M91 | |
| 9 | 353919X1 | 1/4X28 |
| 10 | 061476N1 | |
| 11 | 026795P1 | |
| 12 | 355617X1 | 3/4X5/16X1/16 |
| 13 | 1860402M1 | |
| 14 | 353918X1 | 1/4X28 |

- | | | | |
|---|-----------|----------|-----------|
| 1 | PARAFUSO | BOLT | PERNO |
| 1 | MOLA | SPRING | RESORTE |
| 2 | ARRUELA | WASHER | ARANDELA |
| 2 | ARRUELA | WASHER | ARANDELA |
| 2 | PORCA | NUT | TUERCA |
| 2 | ARRUELA | WASHER | ARANDELA |
| 1 | QUADRANTE | QUADRANT | CUADRANTE |
| 1 | BATENTE | STOP | PARO |
| 1 | PORCA | NUT | TUERCA |
| 1 | ALAVANCA | LEVER | PALANCA |
| 1 | BATENTE | STOP | PARO |
| 1 | ARRUELA | WASHER | ARANDELA |
| 1 | MANÍPULO | KNOB | POMO |
| 1 | PORCA | NUT | TUERCA |

Quadrante E Alavanca De Profundidade
 Quadrant And Depth Levers
 Cuadrante Y Palanca Deprofundidade

70-315

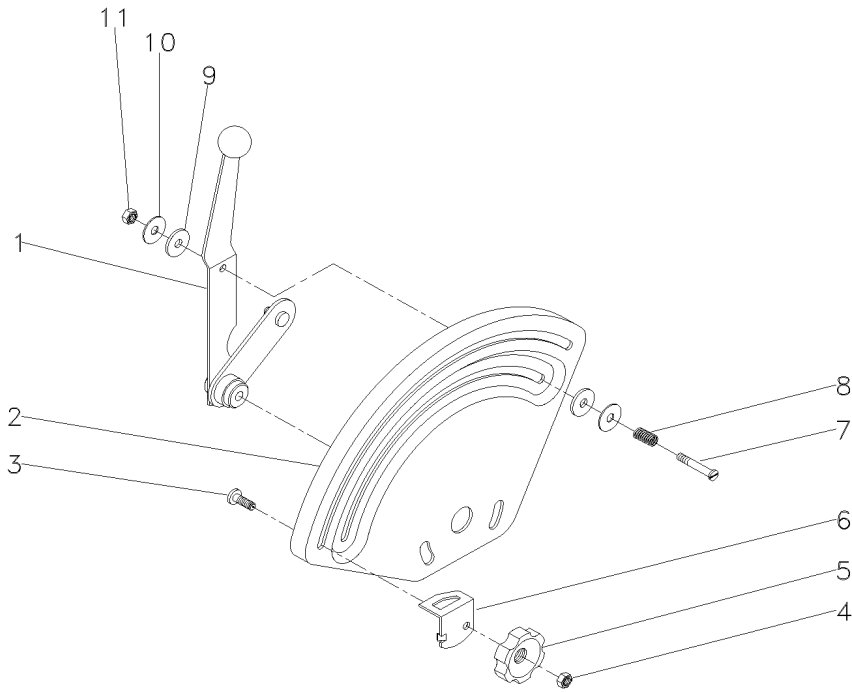

- | | | |
|----|-----------|--------|
| 1 | 061477N1 | |
| 2 | 033545P1 | |
| 3 | 898183M1 | |
| 4 | 353918X1 | 1/4X28 |
| 5 | 1860402M1 | |
| 6 | 884387M1 | |
| 7 | 377607X1 | 1/4X28 |
| 8 | 1872240M1 | |
| 9 | 3408797M1 | |
| 10 | 377581X1 | |
| 11 | 353919X1 | 1/4X28 |

- | | | | |
|---|-----------|----------|-----------|
| 1 | ALAVANCA | LEVER | PALANCA |
| 1 | QUADRANTE | QUADRANT | CUADRANTE |
| 1 | PARAFUSO | BOLT | PERNO |
| 1 | PORCA | NUT | TUERCA |
| 1 | MANÍPULO | KNOB | POMO |
| 1 | BATENTE | STOP | PARO |
| 1 | PARAFUSO | BOLT | PERNO |
| 1 | MOLA | SPRING | RESORTE |
| 2 | ARRUELA | WASHER | ARANDELA |
| 2 | ARRUELA | WASHER | ARANDELA |
| 1 | PORCA | NUT | TUERCA |

Tampa Do Levante Hidráulico
Hydraulic Lift Cover
Tapa Levante Hidraulico

Super Estreito
Super Narrow
Super Estrecho

70-320

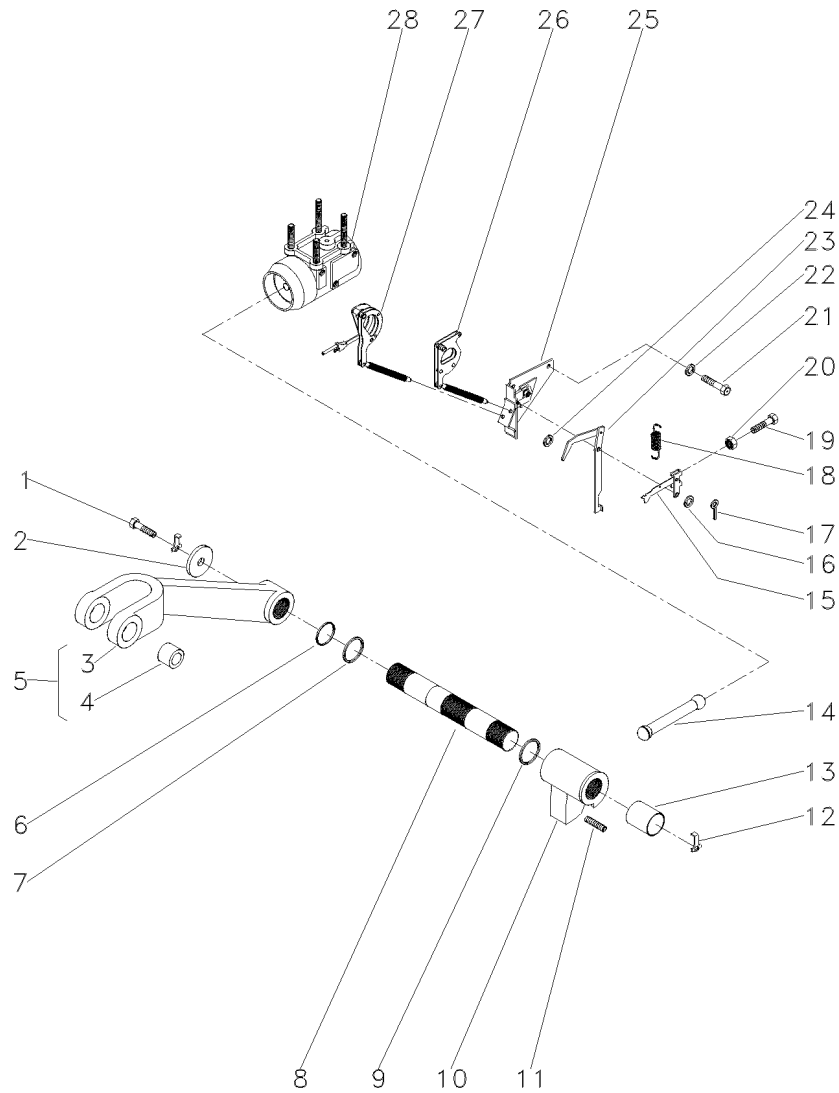

- 1 353560X1
- 2 897580M1
- 3 3408250M1
- 4 885455M1
- 5 3408251M91
- 6 3611557M1
- 7 033928T1
- 8 897567M3
- 9 2801012M1
- 9 2801013M1
- 9 2801014M1
- 10 886404M2
- 11 887076M2
- 12 897581M3
- 13 3611558M1
- 14 886410M1
- 15 1661547M92
- 16 355617X1
- 17 361332X1
- 18 898137M1
- 19 2802251M1
- 20 354120X1
- 21 353688X1
- 22 390287X1
- 23 1869093M93
- 24 355617X1
- 25 1870190M92
- 26 1661918M91
- 27 1660324M91
- 28 897593M96

5
5

0.020"
0.040"
0.060"

70-305 No

70-325 No

- 2 PARAFUSO
- 2 ARRUELA
- 1 BRAÇO
- 2 BUCHA
- 1 CJ. BRAÇO
- 2 ANEL "O"
- 2 ANEL "O"
- 1 EIXO
- X CALÇO
- X CALÇO
- X CALÇO
- 1 BRAÇO
- 1 PARAFUSO
- 2 PRESILHA
- 2 BUCHA
- 1 BIELA
- 1 ALAVANCA
- 1 ARRUELA
- 1 CUPILHA
- 1 MOLA
- 1 PARAFUSO
- 1 PORCA
- 2 PARAFUSO
- 2 ARRUELA
- 1 ALAVANCA
- X ARRUELA
- 1 SUPORTE
- 1 ARTICULAÇÃO
- 1 ARTICULAÇÃO
- 1 CJ. CILINDRO

- BOLT
- WASHER
- ARM
- BUSH
- KIT, ARM
- O RING
- O RING
- SHAFT
- SHIM
- SHIM
- SHIM
- ARM
- BOLT
- STAPLE
- BUSH
- CONROD
- LEVER
- WASHER
- COTTER PIN
- SPRING
- BOLT
- NUT
- BOLT
- WASHER
- LEVER
- WASHER
- SUPPORT
- KNUCKLE
- KNUCKLE
- KIT, CYLINDER

- PERNO
- ARANDELA
- BRAZO
- CASQUILLO
- JUEGO DE BRAZO
- JUNTA TORICA
- JUNTA TORICA
- ARBOL
- CALCE
- CALCE
- CALCE
- BRAZO
- PERNO
- GRAPA
- CASQUILLO
- BIELA
- PALANCA
- ARANDELA
- PASADOR DOUBLE
- RESORTE
- PERNO
- TUERCA
- PERNO
- ARANDELA
- PALANCA
- ARANDELA
- DISPOS.DE SOSTEN
- CHARNELA
- CHARNELA
- JUEGO DE CILINDR

Cilindro Hidráulico
Hydraulic Cylinder
Cilindro Hidráulico

70-325

- 1 1481941M2
- 2 3412386M91 2100 KGF
- 3 034615P1
- 4 3412141M1 2100 KGF
- 5 3412379M1 2100 KGF
- 6 897594M6 2100 KGF
- 7 1667580M1

- | | | |
|---------------|----------|--------------|
| 2 PRISIONEIRO | STUD | ESPARRAGO |
| 1 PISTÃO | PISTON | PISTON |
| 1 ANEL | RING | ARO |
| 1 ANEL "O" | O RING | JUNTA TORICA |
| 1 ANEL | RING | ARO |
| 1 CILINDRO | CYLINDER | CILINDRO |
| 2 PRISIONEIRO | STUD | ESPARRAGO |

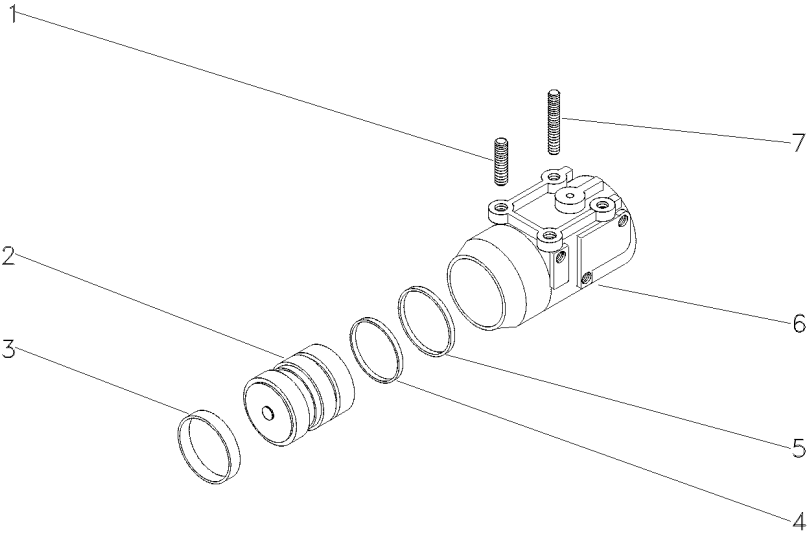

Levante Hidráulico
Hydraulic Lift
Elevador Hidraulico

Quadrante De Posição
Position Quadrant
Cuadrant De Posición

70-330

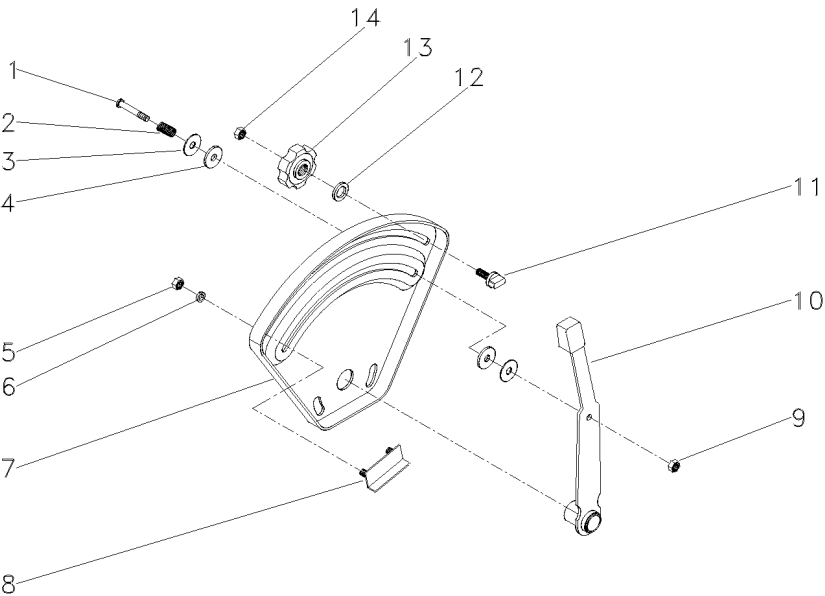

- | | | |
|----|------------|---------------|
| 1 | 377607X1 | 1/4X15X1.5/8 |
| 2 | 1872240M1 | |
| 3 | 377581X1 | 22,2X6,35X1,2 |
| 4 | 3408797M1 | |
| 5 | 355564X1 | 1/4X20 |
| 6 | 353441X1 | 1/2X1/4X1/16 |
| 7 | 026528P1 | |
| 8 | 898198M91 | |
| 9 | 353919X1 | 1/4X28 |
| 10 | 1870341M92 | |
| 11 | 026795P1 | |
| 12 | 355617X1 | 3/4X5/16X1/16 |
| 13 | 1860402M1 | |
| 14 | 353918X1 | 1/4X28 |

- | | | | |
|---|-----------|----------|-----------|
| 1 | PARAFUSO | BOLT | PERNO |
| 1 | MOLA | SPRING | RESORTE |
| 2 | ARRUELA | WASHER | ARANDELA |
| 2 | ARRUELA | WASHER | ARANDELA |
| 2 | PORCA | NUT | TUERCA |
| 2 | ARRUELA | WASHER | ARANDELA |
| 1 | QUADRANTE | QUADRANT | CUADRANTE |
| 1 | BATENTE | STOP | PARO |
| 1 | PORCA | NUT | TUERCA |
| 1 | ALAVANCA | LEVER | PALANCA |
| 1 | BATENTE | STOP | PARO |
| 1 | ARRUELA | WASHER | ARANDELA |
| 1 | MANÍPULO | KNOB | POMO |
| 1 | PORCA | NUT | TUERCA |

Levante Hidráulico
Hydraulic Lift
Elevador Hidraulico

Suporte Do Quadrante
Quadrant Support
Soporte Cuadrante

70-335

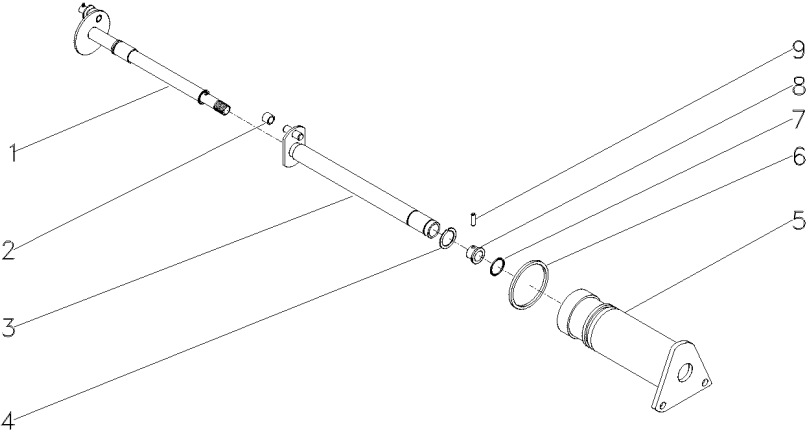

- 1 3148426M91
- 2 898189M2
- 3 3148428M91
- 4 358945X1
- 5 3148429M1
- 6 364281X1
- 7 762026M1
- 8 1870225M1
- 9 1870244M1

70-340 No

- 1 ÁRVORE
- 1 ROLETE
- 1 EIXO
- 1 ANEL TRAVA
- 1 SUPORTE
- 1 ANEL "O"
- 1 ANEL "O"
- 1 BUCHA
- 1 PINO

- AXLE
- ROLLER
- SHAFT
- CIRCLIP
- BRACKET
- O RING
- O RING
- BUSH
- PIN

- EJE
- RODILLO
- ARBOL
- CIRCULITO
- SOPORTE
- JUNTA TORICA
- JUNTA TORICA
- CASQUILLO
- PASADOR

Levante Hidráulico
Hydraulic Lift
Elevador Hidraulico

Eixo Do Quadrante
Quadrant Shaft
Eje Cuadrante

70-340

- 1 3148427M1
- 2 898196M2
- 3 339588X1
- 4 354039X1
- 5 898194M1
- 6 195561M1

- 1 ÁRVORE
- 1 ROLETE
- 1 ARRUELA
- 1 CUPILHA
- 1 PINO
- 1 ANEL "O"

- AXLE
- ROLLER
- WASHER
- COTTER PIN
- PIN
- O RING

- EJE
- RODILLO
- ARANDELA
- PASADOR DOUBLE
- PASADOR
- JUNTA TORICA

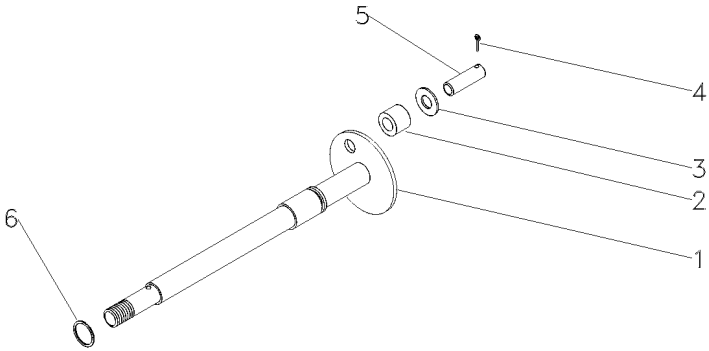

Levante Hidráulico
Hydraulic Lift
Elevador Hidraulico

Quadrante De Profundidade
Depth Quadrant
Cuadrant De Profundidad

70-345

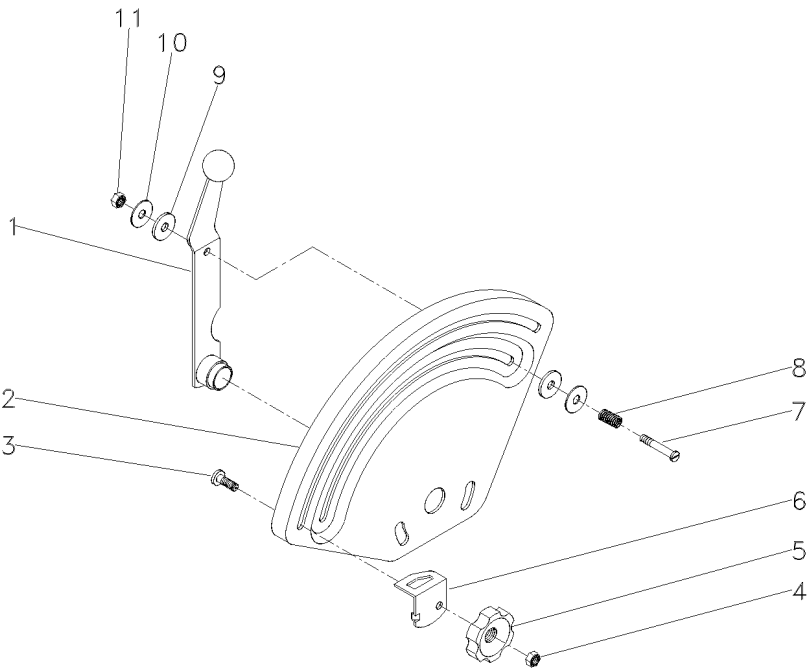

- 1 026793S1
 - 2 033545P1
 - 3 898183M1
 - 4 353918X1
 - 5 1860402M1
 - 6 884387M1
 - 7 377607X1
 - 8 1872240M1
 - 9 3408797M1
 - 10 377581X1
 - 11 353919X1
- 1/4X28
- 1/4X15X1.5/8
- 22,2X6,35X1,2
- 1/4X28

- | | | |
|-------------|----------|-----------|
| 1 ALAVANCA | LEVER | PALANCA |
| 1 QUADRANTE | QUADRANT | CUADRANTE |
| 1 PARAFUSO | BOLT | PERNO |
| 1 PORCA | NUT | TUERCA |
| 1 MANÍPULO | KNOB | POMO |
| 1 BATENTE | STOP | PARO |
| 1 PARAFUSO | BOLT | PERNO |
| 1 MOLA | SPRING | RESORTE |
| 2 ARRUELA | WASHER | ARANDELA |
| 2 ARRUELA | WASHER | ARANDELA |
| 1 PORCA | NUT | TUERCA |

Tampa Do Levante Hidráulico
Hydraulic Lift Cover
Tapa Levante Hidraulico

70-350

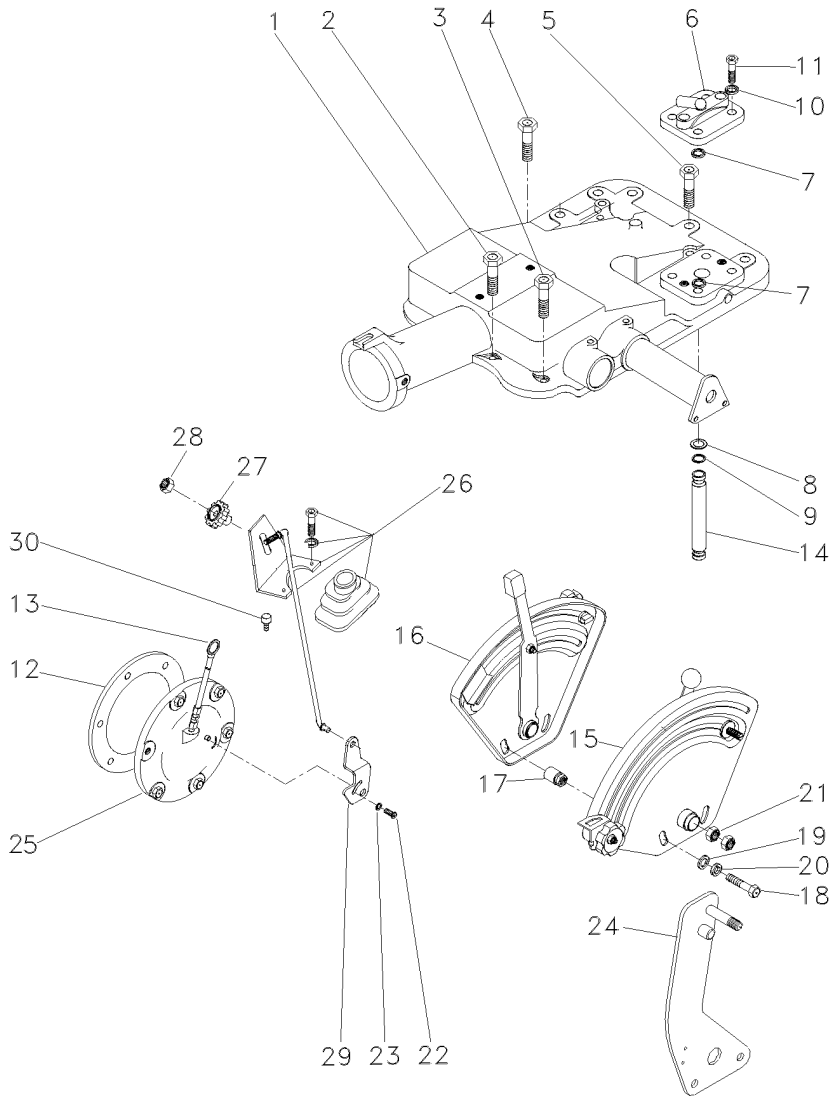

- 1 6200736M91
- 1 058291P1
- 2 058292P1
- 3 058289P1
- 4 058283P1
- 5 182373M91
- 6 195562M1
- 7 195874M1
- 8 195561M1
- 9 353432X1
- 10 362479X1
- 11 181217M1
- 12 046115T1
- 13 3808400M1
- 14 061475N1
- 15 061474N1
- 16 067058P1
- 17 353537X1
- 18 353756X1
- 19 353434X1
- 20 353430X1
- 21 1869138M1
- 22 353753X1
- 23 070685N1
- 24 049762N1
- 25 070857N1
- 26 1860403M1
- 27 353918X1
- 28 3147360M1
- 29 354138X1
- 30

70-360 No
70-365 No

70-315 No
70-310 No

105-120 No

- | | | |
|-----------------|---------------|-----------------|
| 1 CJ. TAMPA | KIT, CAP | JUEGO DE TAPON |
| 1 CJ. TAMPA | KIT, CAP | JUEGO DE TAPON |
| 2 PARAFUSO | BOLT | PERNO |
| 3 PARAFUSO | SCREW | TORNILLO |
| 1 PARAFUSO | BOLT | PERNO |
| 4 PARAFUSO | BOLT | PERNO |
| 1 TAMPA | COVER | CUBIERTA |
| 1 ANEL "O" | O RING | JUNTA TORICA |
| 2 ARRUELA | WASHER | ARANDELA |
| 2 ANEL "O" | O RING | JUNTA TORICA |
| 2 ARRUELA | WASHER | ARANDELA |
| 2 PARAFUSO | BOLT | PERNO |
| 1 JUNTA | GASKET | EMPAQUETADURA |
| 1 VARETA | ROD | VARILLA |
| 1 TUBO | PIPE | CANO |
| 1 CJ. QUADRANTE | KIT, QUADRANT | JUEGO CUADRANTE |
| 1 CJ. QUADRANTE | KIT, QUADRANT | JUEGO CUADRANTE |
| 2 ESPAÇADOR | SPACER | PIEZA DISTANCIA |
| 2 PARAFUSO | BOLT | PERNO |
| 2 ARRUELA | WASHER | ARANDELA |
| 2 ARRUELA | WASHER | ARANDELA |
| 2 PORCA | NUT | TUERCA |
| 1 PARAFUSO | BOLT | PERNO |
| 1 ARRUELA | WASHER | ARANDELA |
| 1 CJ. ALAVANCA | KIT, LEVER | JUEGO, PALANCA |
| 1 CJ. TAMPA | KIT, COVER | JUEGO DE TAPA |
| 1 CJ. TIRANTE | KIT, ROD | JUEGO DE BIELAS |
| 1 MANÍPULO | KNOB | POMO |
| 1 PORCA | NUT | TUERCA |
| 1 ALAVANCA | LEVER | PALANCA |
| 2 PARAFUSO | BOLT | PERNO |

Tampa Do Levante Hidráulico
Hydraulic Lift Cover
Tapa Levante Hidraulico

70-355

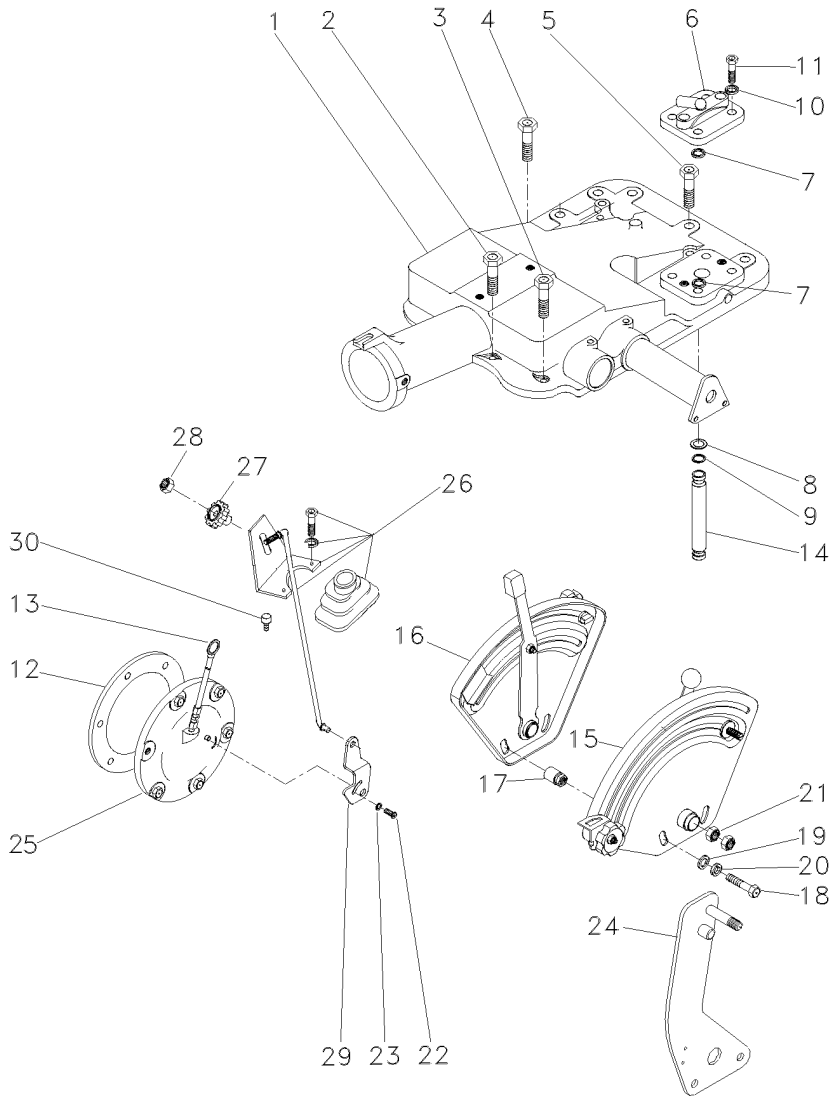

- 1 6200736M91
- 1 058291P1
- 2 058292P1
- 3 058289P1
- 4 058283P1
- 5 182373M91
- 6 195562M1
- 7 195874M1
- 8 195561M1
- 9 353432X1
- 10 362479X1
- 11 181217M1
- 12 046115T1
- 13 3808400M1
- 14 061475N1
- 15 061474N1
- 16 067058P1
- 17 353537X1
- 18 353756X1
- 19 353434X1
- 20 353430X1
- 21 1869138M1
- 22 353753X1
- 23 070685N1
- 24 063253N2
- 25 070857N1
- 26 1860403M1
- 27 353918X1
- 28 3147360M1
- 29 354138X1
- 30

70-360 No
70-365 No

70-315 No
70-310 No

105-120 No

- | | | |
|-----------------|---------------|-----------------|
| 1 CJ. TAMPA | KIT, CAP | JUEGO DE TAPON |
| 1 CJ. TAMPA | KIT, CAP | JUEGO DE TAPON |
| 2 PARAFUSO | BOLT | PERNO |
| 3 PARAFUSO | SCREW | TORNILLO |
| 1 PARAFUSO | BOLT | PERNO |
| 4 PARAFUSO | BOLT | PERNO |
| 1 TAMPA | COVER | CUBIERTA |
| 1 ANEL "O" | O RING | JUNTA TORICA |
| 2 ARRUELA | WASHER | ARANDELA |
| 2 ANEL "O" | O RING | JUNTA TORICA |
| 2 ARRUELA | WASHER | ARANDELA |
| 2 PARAFUSO | BOLT | PERNO |
| 1 JUNTA | GASKET | EMPAQUETADURA |
| 1 VARETA | ROD | VARILLA |
| 1 TUBO | PIPE | CANO |
| 1 CJ. QUADRANTE | KIT, QUADRANT | JUEGO CUADRANTE |
| 1 CJ. QUADRANTE | KIT, QUADRANT | JUEGO CUADRANTE |
| 2 ESPAÇADOR | SPACER | PIEZA DISTANCIA |
| 2 PARAFUSO | BOLT | PERNO |
| 2 ARRUELA | WASHER | ARANDELA |
| 2 ARRUELA | WASHER | ARANDELA |
| 2 PORCA | NUT | TUERCA |
| 1 PARAFUSO | BOLT | PERNO |
| 1 ARRUELA | WASHER | ARANDELA |
| 1 CJ. ALAVANCA | KIT, LEVER | JUEGO, PALANCA |
| 1 CJ. TAMPA | KIT, COVER | JUEGO DE TAPA |
| 1 CJ. TIRANTE | KIT, ROD | JUEGO DE BIELAS |
| 1 MANÍPULO | KNOB | POMO |
| 1 PORCA | NUT | TUERCA |
| 1 ALAVANCA | LEVER | PALANCA |
| 2 PARAFUSO | BOLT | PERNO |

Levante Hidráulico
Hydraulic Lift
Elevador Hidraulico

Tampa
Lift Cover
Cubierta Elevador

70-360

2500 Kg
2500 Kg
2500 Kg

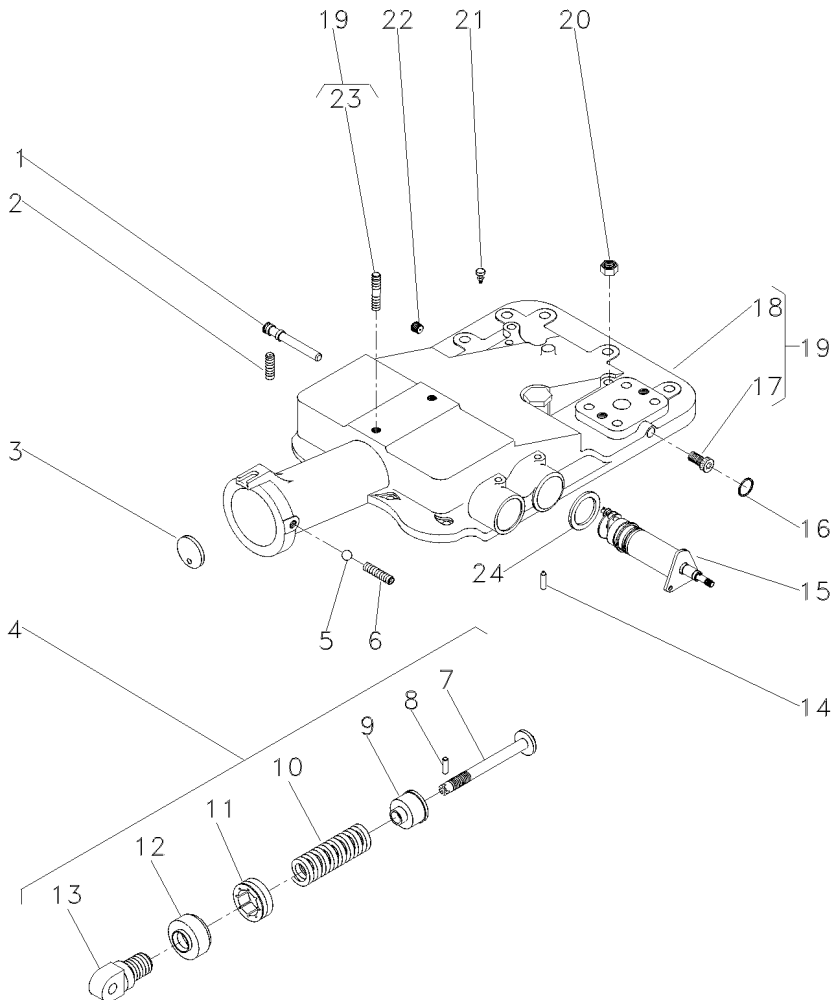

- 1 180997M2
- 2 355286X1
- 3 180981M1
- 4 023335N1
- 5 882451M1
- 6 355286X1
- 7 886348M2
- 8 1442142X1
- 9 886351M2
- 10 182582M1
- 11 180979M2
- 12 180980M2
- 13 1863389M1
- 14 1869074M1
- 15 6200715M91
- 16 195562M1
- 17 195387M1
- 18 2802511M4
- 19 3410190M92
- 20 377765X1
- 21 182099M91
- 22 195387M1
- 23 3146844M1
- 24 1869075M1

5/16X18X5/8

- 4
- 4
- 4
- 4
- 4
- 4
- 4

Ø 7/16

- 19
- 19

9/16X18

- 19

- 1 EIXO
- 2 PARAFUSO ALLEN
- 1 DISCO
- 1 CJ. MOLA
- 1 ESFERA
- 1 PARAFUSO ALLEN
- 1 PINO
- 1 PINO
- 1 ASSENTO
- 1 MOLA
- 1 PORCA
- 1 CAPA
- 1 ARTICULADOR
- 1 PINO
- 1 CJ. SUPORTE
- 1 ANEL "O"
- 2 BUJÃO
- 1 TAMPA
- 1 CJ. TAMPA
- 2 PORCA
- 1 RESPIRO
- 1 BUJÃO
- 1 PRISIONEIRO
- 1 ARRUELA

- SHAFT
- ALLEN BOLT
- DISC
- KIT, SPRING
- BALL
- ALLEN BOLT
- PIN
- PIN
- SEAT
- SPRING
- NUT
- BOOT
- HEAD
- PIN
- KIT, BRACKET
- O RING
- PLUG
- COVER
- KIT, COVER
- NUT
- BREATHER
- PLUG
- STUD
- WASHER

- ARBOL
- TORNILLO ALLEN
- DISCO
- RESORTE JUEGO
- BOLA
- TORNILLO ALLEN
- PASADOR
- PASADOR
- ASIENTO
- RESORTE
- TUERCA
- PROTECCION
- CULATA
- PASADOR
- JUEGO SOPORTE
- JUNTA TORICA
- TAPON
- CUBIERTA
- JUEGO DE TAPA
- TUERCA
- RESPIRADERO
- TAPON
- ESPARRAGO
- ARANDELA

Levante Hidráulico
Hydraulic Lift
Elevador Hidraulico

Tampa
Lift Cover
Cubierta Elevador

70-365

2500 Kg
2500 Kg
2500 Kg

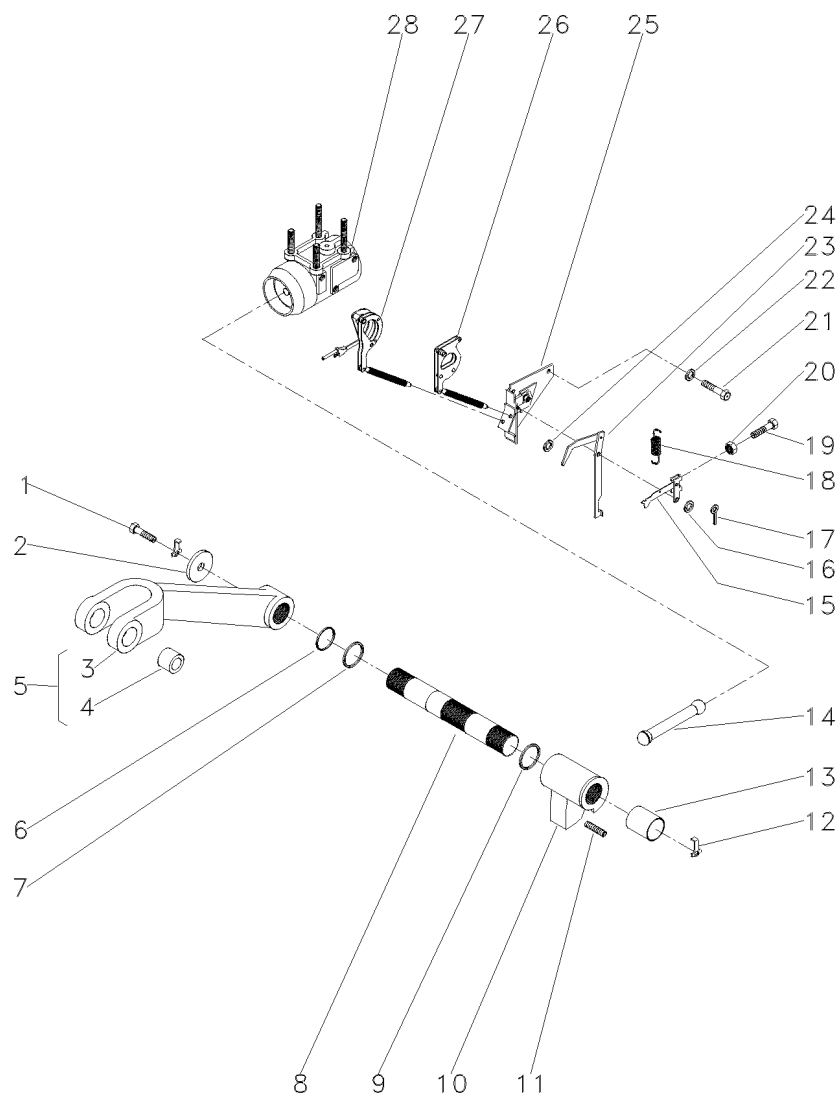

- 1 353560X1
- 2 897580M1
- 3 3408250M1
- 4 885455M1
- 5 3408251M91
- 6 3611557M1
- 7 033928T1
- 8 897567M3
- 9 2801012M1
- 9 2801013M1
- 9 2801014M1
- 10 886404M2
- 11 887076M2
- 12 897581M3
- 13 3611558M1
- 14 886410M1
- 15 1661547M92
- 16 355617X1
- 17 361332X1
- 18 898137M1
- 19 2802251M1
- 20 354120X1
- 21 353688X1
- 22 390287X1
- 23 1869093M93
- 24 355617X1
- 25 1870190M92
- 26 1661918M91
- 27 1660324M91
- 28 034617N1

5
5

0.20"
0.40"
0.60"

3/4X5/16X1/16
1/16 L3/8

10X24
3/8X16X5/8
18,0X10,5X0,9

70-305 No

70-300 No

70-295 No

- 2 PARAFUSO
- 2 ARRUELA
- 1 BRAÇO
- 2 BUCHA
- 2 CJ. BRAÇO
- 2 ANEL "O"
- 2 ANEL "O"
- 1 EIXO
- X CALÇO
- X CALÇO
- X CALÇO
- 1 BRAÇO
- 1 PARAFUSO
- 2 PRESILHA
- 2 BUCHA
- 1 BIELA
- 1 ALAVANCA
- 3 ARRUELA
- 1 CUPILHA
- 1 MOLA
- 1 PARAFUSO
- 1 PORCA
- 2 PARAFUSO
- 2 ARRUELA
- 1 ALAVANCA
- X ARRUELA
- 1 SUPORTE
- 1 ARTICULAÇÃO
- 1 ARTICULAÇÃO
- 1 CJ. CILINDRO

- BOLT
- WASHER
- ARM
- BUSH
- KIT, ARM
- O RING
- O RING
- SHAFT
- SHIM
- SHIM
- SHIM
- ARM
- BOLT
- STAPLE
- BUSH
- CONROD
- LEVER
- WASHER
- COTTER PIN
- SPRING
- BOLT
- NUT
- BOLT
- WASHER
- LEVER
- WASHER
- SUPPORT
- KNUCKLE
- KNUCKLE
- KIT, CYLINDER

- PERNO
- ARANDELA
- BRAZO
- CASQUILLO
- JUEGO DE BRAZO
- JUNTA TORICA
- JUNTA TORICA
- ARBOL
- CALCE
- CALCE
- CALCE
- BRAZO
- PERNO
- GRAPA
- CASQUILLO
- BIELA
- PALANCA
- ARANDELA
- PASADOR DOUBLE
- RESORTE
- PERNO
- TUERCA
- PERNO
- ARANDELA
- PALANCA
- ARANDELA
- DISPOS.DE SOSTEN
- CHARNELA
- CHARNELA
- JUEGO DE CILINDR

Bomba Hidráulica Do Levante
Hydraulic Lift Pump
Bomba Hidraulica Elevador

Isyp - Com Tdp
Isyp - With Ipta
Isyp - Con Tdf

70-370

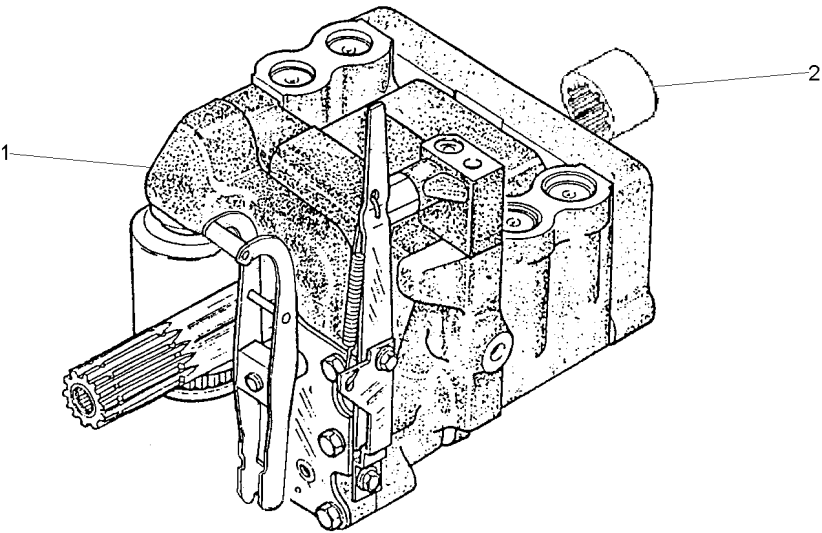

- 1 3773700M92
- 2 1868538M4

UK
70-380 No

- | | | |
|-------------|-----------|-------------|
| 1 CJ. BOMBA | KIT, PUMP | BOMBA JUEGO |
| 1 LUVA | SLEEVE | MANCHA |

Bomba Hidráulica
Hydraulic Pump
Bomba Hidraulica

C/Levante - S/Tdp
With Lift - Without lpto
C/ Levante - S/Tdf

70-375

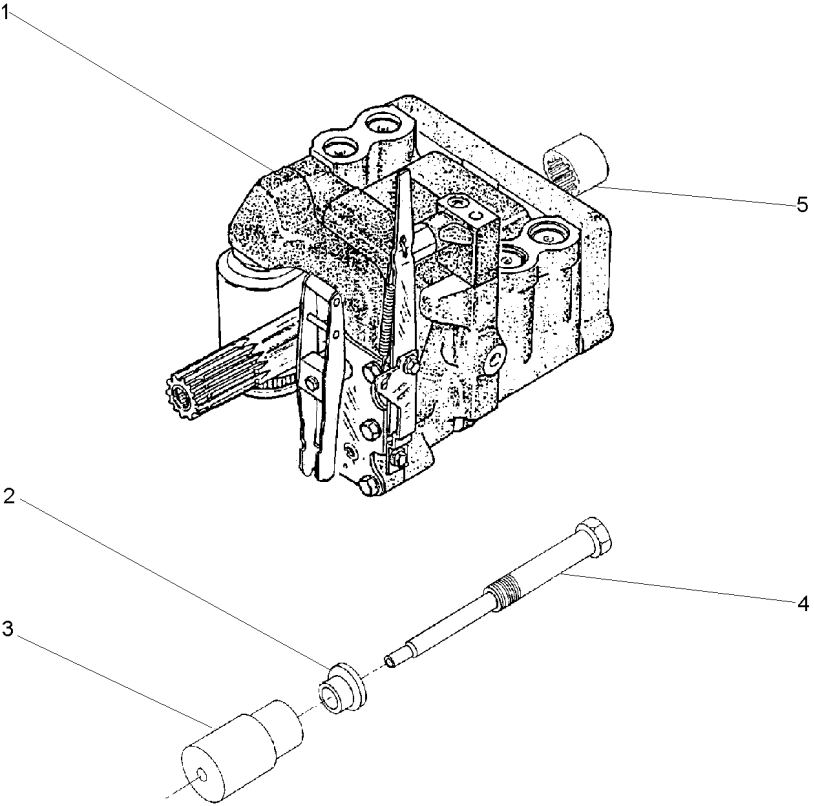

- 1 3773700M92
- 2 532926M1
- 3 532927M1
- 4 532928M1
- 5 1868538M4

70-380 No

- 1 CJ. BOMBA
- 1 ARRUELA
- 1 SUPORTE
- 1 PINO
- 1 LUVA

KIT, PUMP
WASHER
BRACKET
PIN
SLEEVE

BOMBA JUEGO
ARANDELA
SOPORTE
PASADOR
MANCHA

Bomba Hidráulica
Hydraulic Pump
Bomba Hidraulica

Coletor E Luva
Collector And Glove
Colecionador Y Guante

70-380

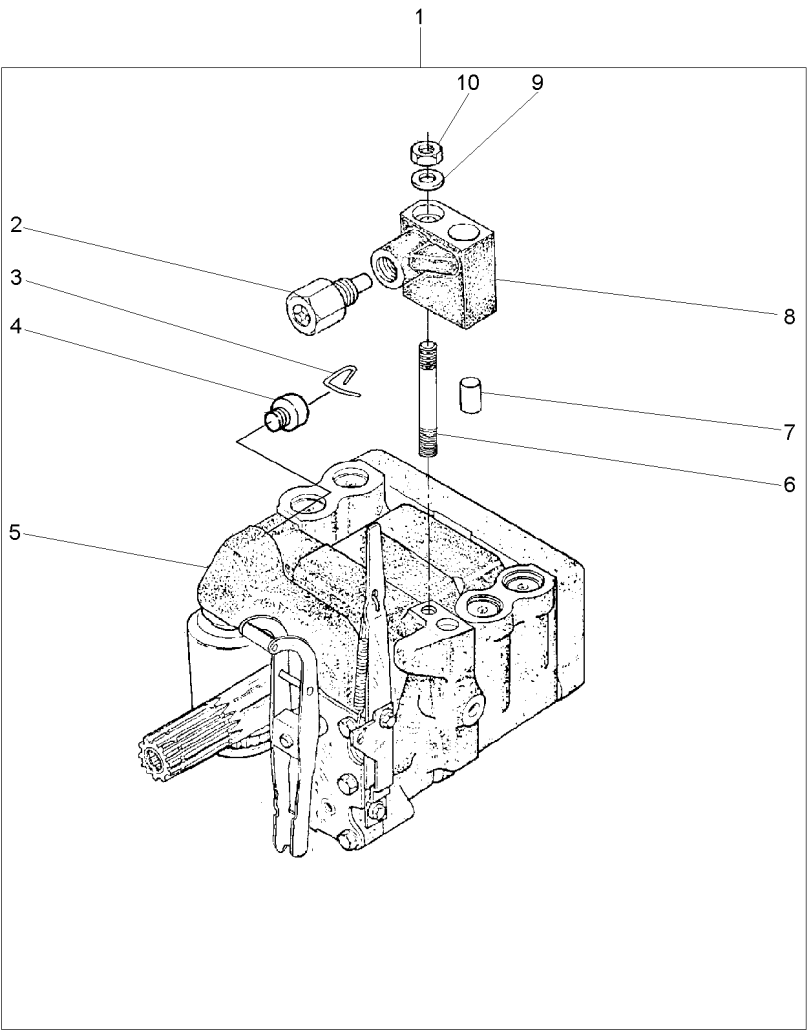

- 1
- 2 038639T1
- 3 1870819M1
- 4 1870820M1
- 5 3773701M92
- 6 1694381M1
- 7 377605X1
- 8 3808924M91
- 9 353756X1
- 10 195258M1

3773700M92
8
1
1
1 U.K.
70-385 No

- 1 BOMBA
- 1 VÁLVULA
- 1 PRESILHA
- 1 BUJÃO
- 1 C.J. BOMBA
- 1 PRISIONEIRO
- 1 PINO
- 1 COLETOR
- 1 ARRUELA
- 1 PORCA

PUMP
VALVE
STAPLE
PLUG
KIT, PUMP
STUD
PIN
COLLECTOR
WASHER
NUT

BOMBA
VALVULA
GRAPA
TAPON
BOMBA JUEGO
ESPARRAGO
PASADOR
COLECTOR
ARANDELA
TUERCA

Bomba Hidráulica
Hydraulic Pump
Bomba Hidraulica

70-385

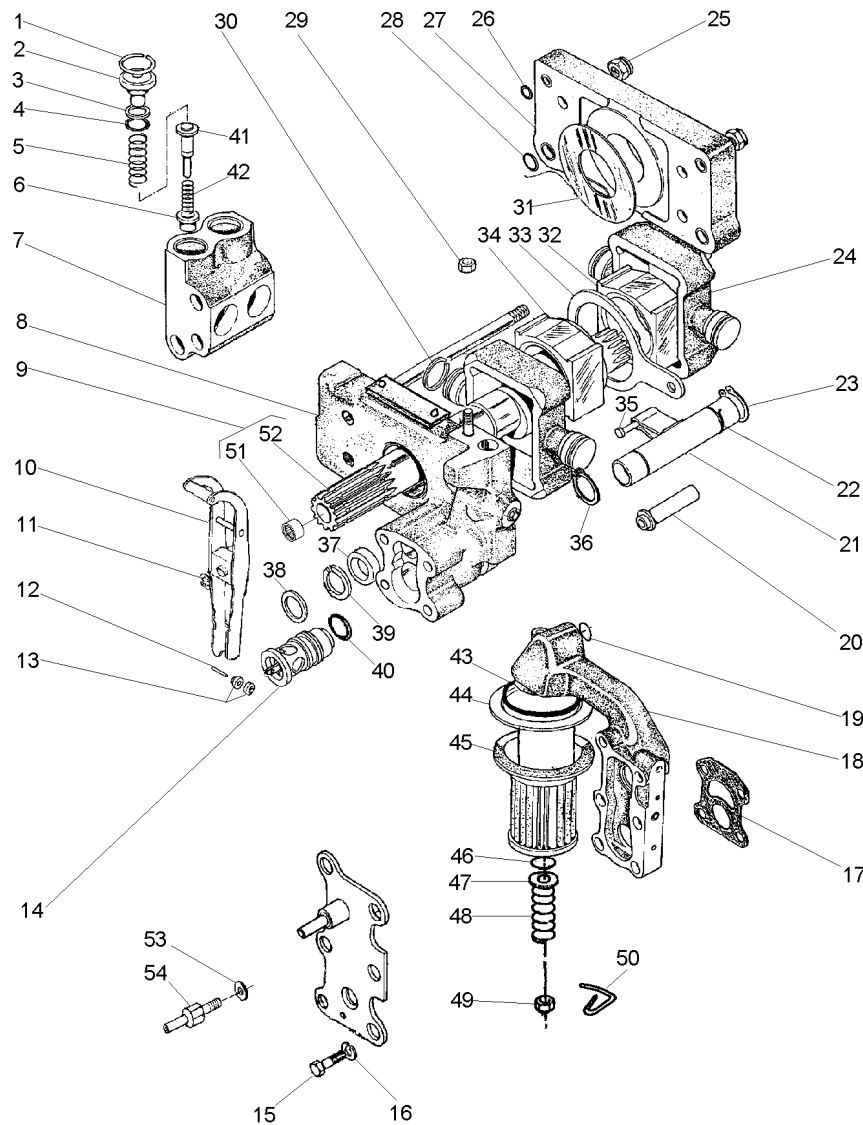

- 1 1868743M1
- 2 1868741M1
- 3 1870849M1
- 4 1868742M1
- 5 180928M2
- 6 1660116M1
- 7 1868435M3
- 8 3808617M91
- 9 1871781M93
- 10 3610175M91
- 11 377493X1
- 12 897504M1
- 13 897599M1
- 14 3611085M91
- 15 362403X1
- 16 366719X1
- 17 1869529M2
- 18 3611141M91
- 19 851134M1
- 20 1686740M1
- 21 1681790M91
- 22 1671699M1
- 23 3000361X1
- 24 3148071M1
- 25 1871659M1
- 25 1871660M1
- 26 377494X1
- 27 1665499M91
- 28 831533M1
- 29 376448X1
- 30 897493M1
- 31 1664589M1
- 32 180924M2
- 33 180933M1
- 34 180925M2
- 35 831130M1
- 36 195946M1
- 37 1868486M1
- 38 377543X1
- 39 1868485M1
- 40 377502X1
- 41 180930M2
- 42 180927M2
- 43 195876M1
- 44 1671633M1
- 45 1870199M92
- 46 1007240M1
- 47 377499X1
- 48 1868469M1

[A]

70-390 No

70-395 No

70-400 No

3/8

3/8

195258M1

[B]

- 4 ANEL TRAVA
- 4 BUJÃO
- 4 ARRUELA
- 4 ANEL "O"
- 4 MOLA
- 4 VÁLVULA
- 2 CÂMARA
- 1 CORPO
- 1 EIXO
- 1 ALAVANCA
- 1 ANEL TRAVA
- 1 PINO
- 2 ROLETE
- 1 VÁLVULA
- 4 PARAFUSO
- 4 ARRUELA
- 1 JUNTA
- 1 CARCAÇA
- 1 ANEL "O"
- 1 TUBO
- 1 OSCILADOR
- 1 ANEL TRAVA
- 1 ANEL TRAVA
- 2 PISTÃO
- 2 PORCA
- 2 PORCA
- 4 ANEL "O"
- 1 CORPO
- 4 ANEL "O"
- 1 PORCA
- 4 ANEL
- 2 ARRUELA
- 1 BLOCO
- 1 SEGUIDOR
- 1 BLOCO
- 1 PINO
- 2 ANEL TRAVA
- 1 ESPAÇADOR
- 1 ARRUELA
- 1 ARRUELA
- 1 ANEL "O"
- 4 VÁLVULA
- 4 MOLA
- 1 ANEL "O"
- 1 TUBO
- 1 FILTRO
- 1 ANEL "O"
- 1 ARRUELA
- 1 MOLA

- CIRCLIP
- PLUG
- WASHER
- O RING
- SPRING
- VALVE
- CHAMBER
- BODY
- SHAFT
- LEVER
- CIRCLIP
- PIN
- ROLLER
- VALVE
- BOLT
- WASHER
- GASKET
- HOUSING
- O RING
- PIPE
- OSCILLATOR
- CIRCLIP
- CIRCLIP
- PISTON
- NUT
- NUT
- O RING
- BODY
- O RING
- NUT
- RING
- WASHER
- BLOCK
- FOLLOWER
- BLOCK
- PIN
- CIRCLIP
- SPACER
- WASHER
- WASHER
- O RING
- VALVE
- SPRING
- O RING
- PIPE
- FILTER
- O RING
- WASHER
- SPRING

- CIRCULITO
- TAPON
- ARANDELA
- JUNTA TORICA
- RESORTE
- VALVULA
- CAMARA
- CUERPO
- ARBOL
- PALANCA
- CIRCULITO
- PASADOR
- RODILLO
- VALVULA
- PERNO
- ARANDELA
- EMPAQUETADURA.
- ALOJAMIENTO
- JUNTA TORICA
- CANO
- OSCILADOR
- CIRCULITO
- CIRCULITO
- PISTON
- TUERCA
- TUERCA
- JUNTA TORICA
- CUERPO
- JUNTA TORICA
- TUERCA
- ARO
- ARANDELA
- BLOQUE
- IMPULSOR
- BLOQUE
- PASADOR
- CIRCULITO
- PIEZA DISTANCIA
- ARANDELA
- ARANDELA
- JUNTA TORICA
- VALVULA
- RESORTE
- JUNTA TORICA
- CANO
- FILTRO
- JUNTA TORICA
- ARANDELA
- RESORTE

Bomba Hidráulica
Hydraulic Pump
Bomba Hidraulica

70-385

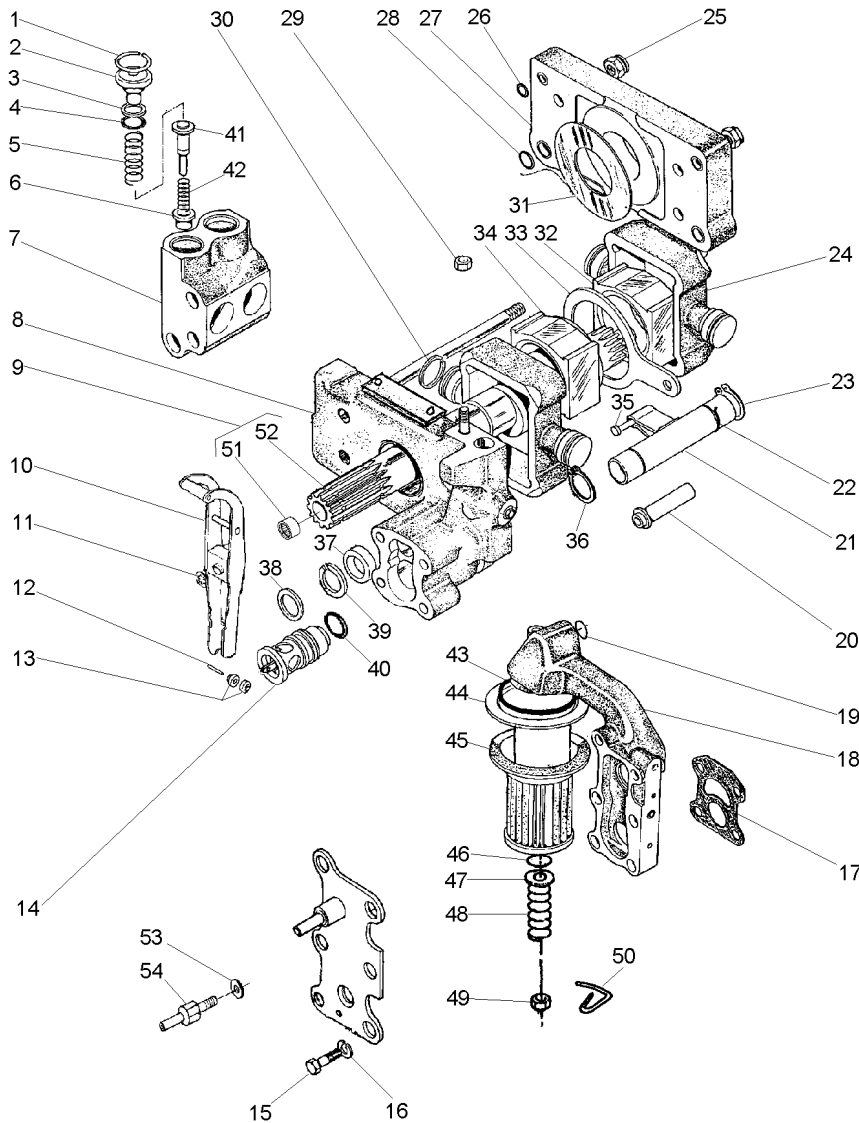

49 375109X1 3/8X16
50 1870089M1
51 1000251M1 9
52 1871782M3 9
53 376719X1
54 3610280M1

[A] ADMISSÃO
ADMISSION
ADMISIÓN
[B] RETORNO
RETURN
RETORNO

1 PORCA	NUT	TUERCA
1 PRESILHA	STAPLE	GRAPA
1 ROLAMENTO	BEARING	COJINETE
1 EIXO	SHAFT	ARBOL
1 ARRUELA	WASHER	ARANDELA
1 PARAFUSO	BOLT	PERNO

Corpo
Body
Cuerpo

70-390

- 1 377528X1
- 2 1868431M3
- 3 1664491M2
- 4
- 5 377528X1

3808617M91

- 4 PRISIONEIRO
- 2 BUJÃO
- 1 BUCHA
- 1 CORPO
- 1 PRISIONEIRO

- STUD
- PLUG
- BUSH
- BODY
- STUD

- ESPARRAGO
- TAPON
- CASQUILLO
- CUERPO
- ESPARRAGO

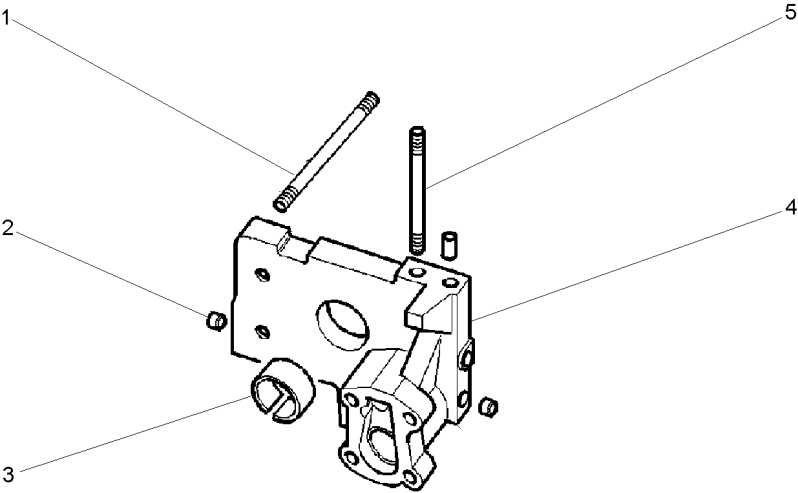

Bomba Do Levante Hidráulico
Hydraulic Lift Pump
Bomba Hidraulica Elevador

Suporte Filtro
Strainer Unit
Soporte Filtro

70-395

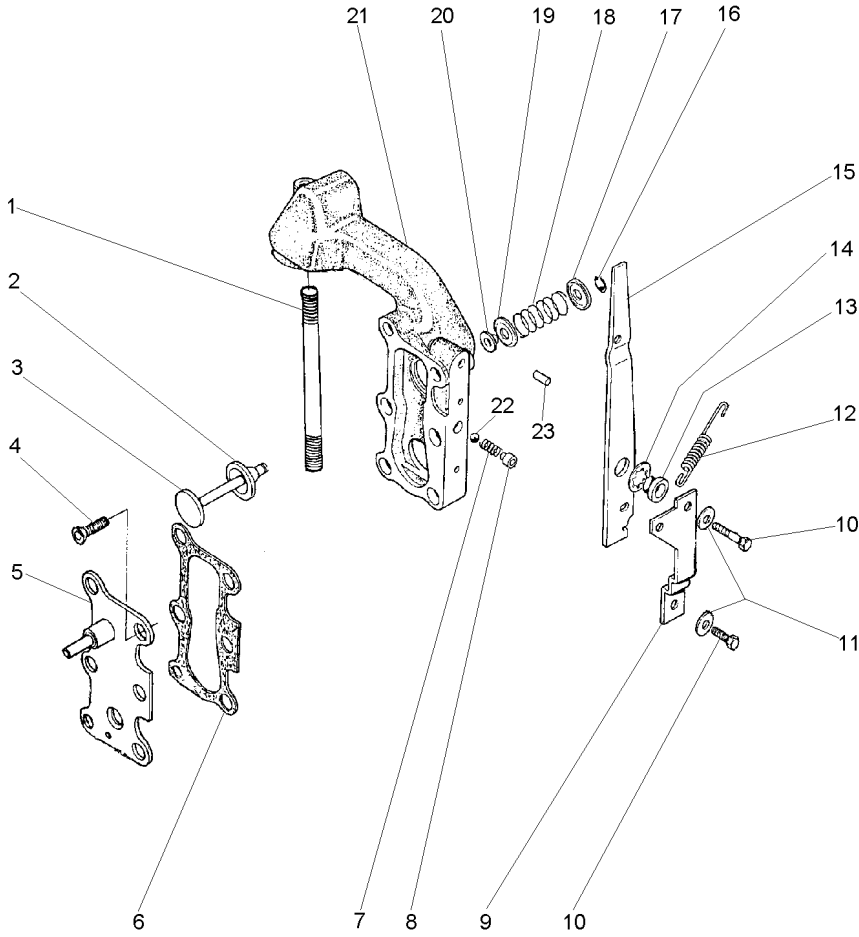

- 1 377531X1
- 2 1870810M1
- 3 1870811M1
- 4 358334X1
- 5 3599748M91
- 6 1868456M1
- 7 1868452M1
- 8 1868451M2
- 9 1869831M1
- 10 362352X1
- 11 359004X1
- 12 1868454M2
- 13 1868444M1
- 14 377500X1
- 15 1868453M2
- 16 377501X1
- 17 1868464M1
- 18 1868465M1
- 19 1868460M1
- 20 1868466M1
- 21 3599949M1
- 22 361023X1
- 23 377489X1

- 1 PRISIONEIRO
- 1 ANEL "O"
- 1 VÁLVULA
- 2 PARAFUSO
- 1 TAMPA
- 2 JUNTA
- 1 MOLA
- 1 BUCHA
- 1 SUPORTE
- 2 PARAFUSO
- 2 ARRUELA
- 1 MOLA
- 1 BUCHA
- 1 ARRUELA
- 1 ALAVANCA
- 1 ANEL TRAVA
- 1 ASSENTO
- 1 MOLA
- 1 ASSENTO
- 1 RETENTOR
- 1 CARÇAÇA
- 1 ESFERA
- 1 PINO

- STUD
- O RING
- VALVE
- BOLT
- COVER
- GASKET
- SPRING
- BUSH
- SUPPORT
- BOLT
- WASHER
- SPRING
- BUSH
- WASHER
- LEVER
- CIRCLIP
- SEAT
- SPRING
- SEAT
- SEAL
- HOUSING
- BALL
- PIN

- ESPARRAGO
- JUNTA TORICA
- VALVULA
- PERNO
- CUBIERTA
- EMPAQUETADURA.
- RESORTE
- CASQUILLO
- DISPOS.DE SOSTEN
- PERNO
- ARANDELA
- RESORTE
- CASQUILLO
- ARANDELA
- PALANCA
- CIRCULITO
- ASIENITO
- RESORTE
- ASIENITO
- RETEN
- ALOJAMIENTO
- BOLA
- PASADOR

Bomba Do Levante Hidráulico
Hydraulic Pump
Bomba Hidralica

Válvula Osciladora
Oscillator Valve
Valvula Osciladora

70-400

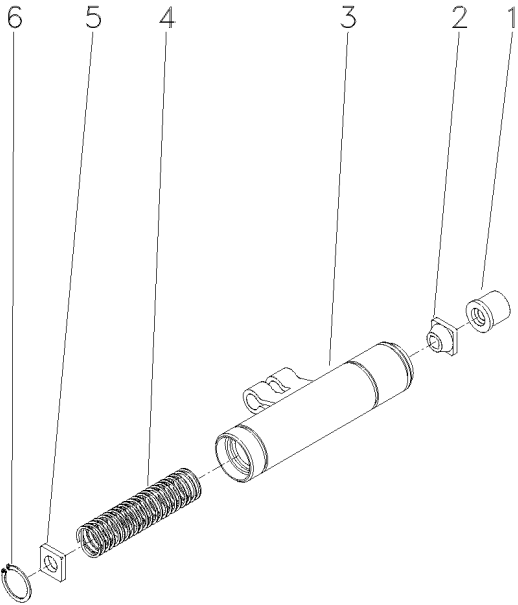

- 1 1681786M1
- 2 1862576M2
- 3 1869826M93
- 4 180940M1
- 5 1869830M2
- 6 1442466X1

- | | | |
|-------------|------------|-----------|
| 1 COLAR | COLLAR | COLLAR |
| 1 GUIA | GUIDE | GUIA |
| 1 OSCILADOR | OSCILLATOR | OSCILADOR |
| 1 MOLA | SPRING | RESORTE |
| 1 DISCO | DISC | DISCO |
| 1 ANEL | RING | ARO |

Cilindro Hidráulico Auxiliar
Auxiliar Hydraulic Cylinder
Cilindro De Levante Auxiliar

70-405

1-2

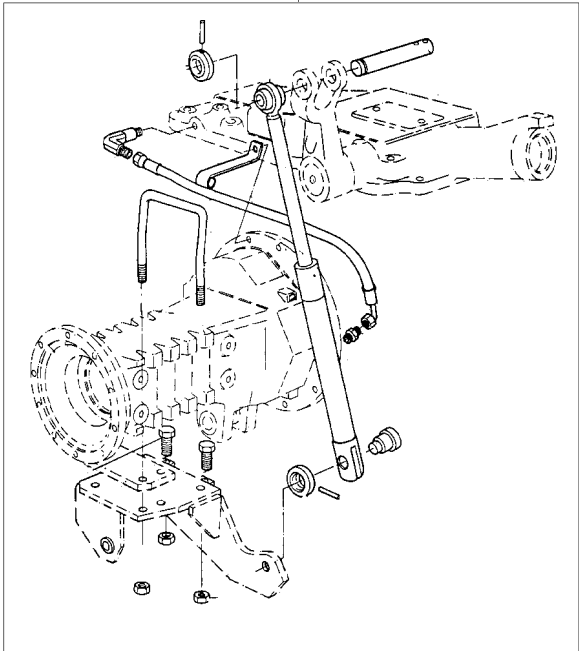

1	027746N1	2	◀	1	CILINDRO	CYLINDER	CILINDRO
			👁				
					70-410 No		
1	027747N1	2	▶	1	CILINDRO	CYLINDER	CILINDRO
			👁				
					70-415 No		
2			👉	1	CJ. CILINDRO	KIT, CYLINDER	JUEGO DE CILINDR
					21484404		

Cilindro Auxiliar
Auxiliary Cylinder
Cilindro Auxiliar

Lado Esquerd
Left Hand
Lado Izquierdo

70-410

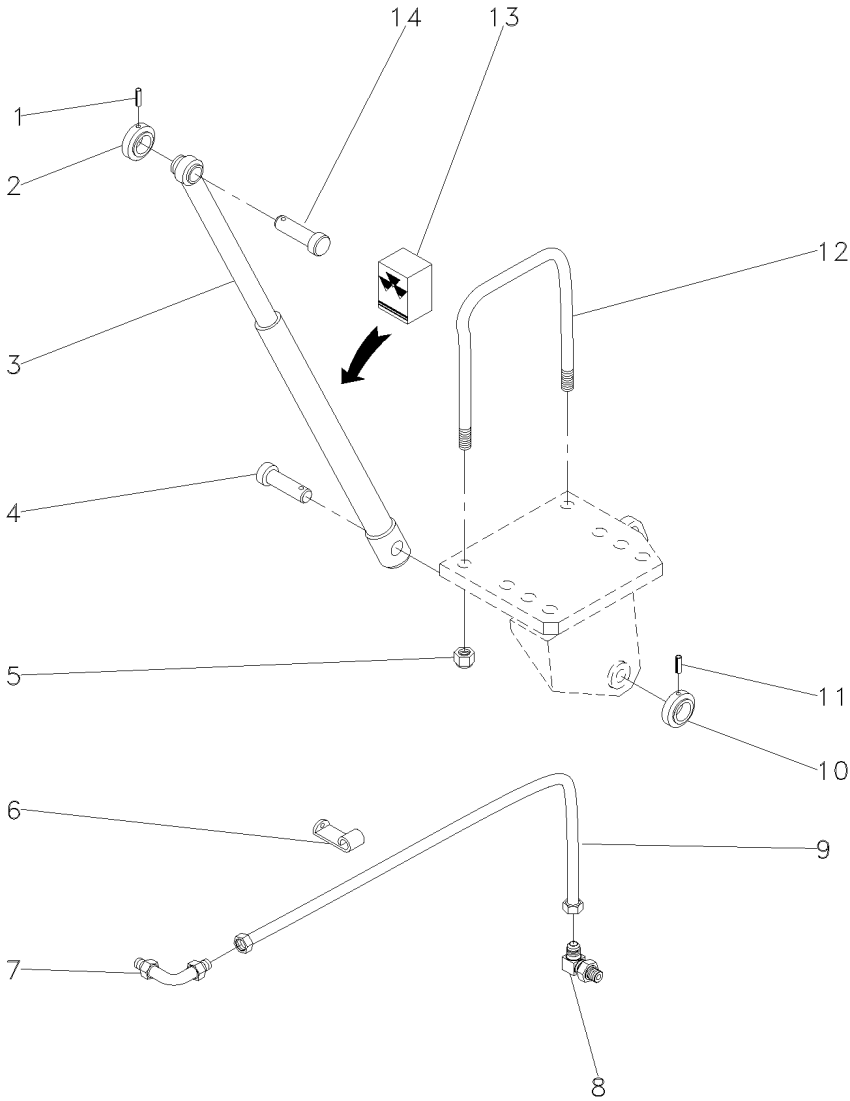

- 1 195468M1
- 2 1668542M1
- 3 3410007M91
- 4 1668543M1
- 5 195556M2
- 6 027748P1
- 7 356360X1
- 8 033917T1
- 9 020151T1
- 10 1668542M1
- 11 195468M1
- 12 026847P1
- 13 3176568M91
- 14 3410006M1

3

- 1 PINO
- 1 COLAR
- 1 CILINDRO
- 1 PINO
- 2 PORCA
- 1 GRAMPO
- 1 CONEXÃO
- 1 CONEXÃO
- 1 MANGUEIRA
- 1 COLAR
- 1 PINO
- 1 PARAFUSO "U"
- 1 JG. REPARO
- 1 PINO

- PIN
- COLLAR
- CYLINDER
- PIN
- NUT
- CRAMP
- CONNECTION
- CONNECTION
- HOSE
- COLLAR
- PIN
- U BOLT
- KIT, REPAIR
- PIN

- PASADOR
- COLLAR
- CILINDRO
- PASADOR
- TUERCA
- PASADOR
- CONEXION
- CONEXION
- FLEXIBLE
- COLLAR
- PASADOR
- BRIDA EN U
- JUEGO REPARACION
- PASADOR

Lado Direito
Right Hand
Lado Derecho

1	PINO	PIN	PASADOR
1	COLAR	COLLAR	COLLAR
1	CILINDRO	CYLINDER	CILINDRO
1	PINO	PIN	PASADOR
2	PORCA	NUT	TUERCA
1	GRAMPO	CRAMP	PASADOR
1	CONEXÃO	CONNECTION	CONEXION
1	CONEXÃO	CONNECTION	CONEXION
1	MANGUEIRA	HOSE	FLEXIBLE
1	COLAR	COLLAR	COLLAR
1	PINO	PIN	PASADOR
1	PARAFUSO "U"	U BOLT	BRIDA EN U
1	JG. REPARO	KIT, REPAIR	JUEGO REPARACION
1	PINO	PIN	PASADOR

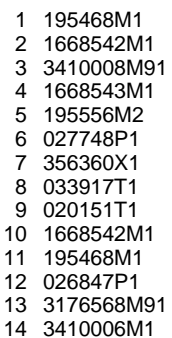

3

Bateria
Battery
Bateria

80-10

Úmida
Wet
Húmeda

1 487161M93
1 047485T1

1 BATERIA
1 BATERIA

BATTERY
BATTERY

BATERIA
BATERIA

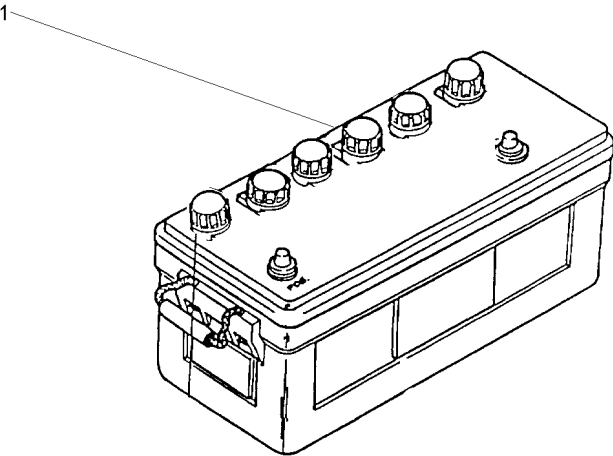

Bateria
Battery
Bateria

80-15

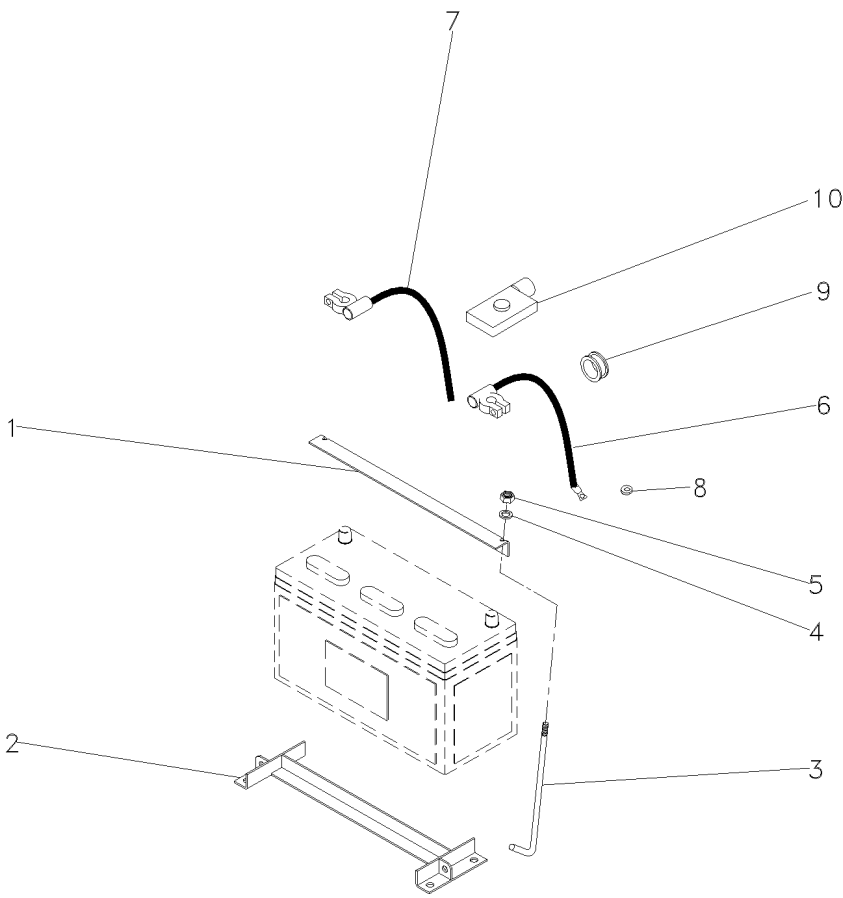

- 1 027788P2
- 2 060357S1
- 3 027789P1
- 4 355617X1
- 5 826760M1
- 6 3411541M91 (+)
- 7 3148351M91 (-)
- 8 829185M1
- 9 366195X1
- 10 2801383M1

- | | | |
|-------------|------------|--------------|
| 1 FIXADOR | ATTACHMENT | ADITAMENTO |
| 1 SUPORTE | BRACKET | SOPORTE |
| 2 TIRANTE | ROD | VARILLA |
| 2 ARRUELA | WASHER | ARANDELA |
| 2 PORCA | NUT | TUERCA |
| 1 CABO | CABLE | CABLE |
| 1 CJ. CABO | KIT, CABLE | CABLES JUEGO |
| 1 ARRUELA | WASHER | ARANDELA |
| 1 PASSA-FIO | GROMMET | PASACABLE |
| 1 CAPA | CAP | TAPA |

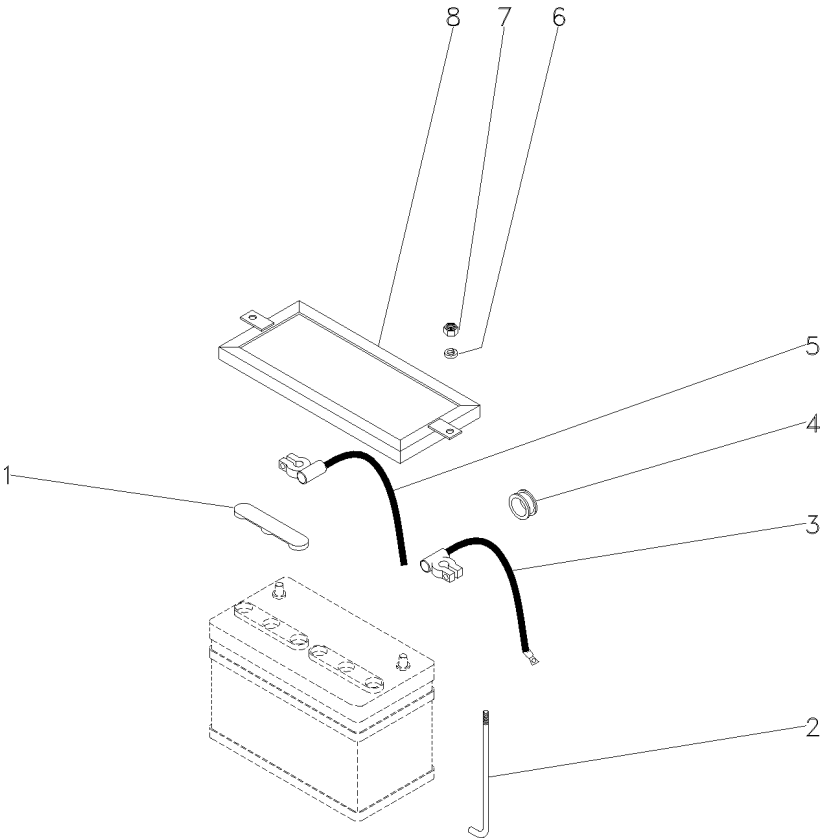

- 1 2801383M1
- 2 028345P2
- 3 3409193M92
- 4 366195X1
- 5 3148351M91
- 6 355617X1
- 7 826760M1
- 8 064429P1

- 1 CAPA
- 2 TIRANTE
- 1 CABO
- 1 PASSA-FIO
- 1 C.J. CABO
- 2 ARRUELA
- 2 PORCA
- 1 FIXADOR

- CAP
- ROD
- CABLE
- GROMMET
- KIT, CABLE
- WASHER
- NUT
- ATTACHMENT

- TAPA
- VARILLA
- CABLE
- PASACABLE
- CABLES JUEGO
- ARANDELA
- TUERCA
- ADITAMENTO

Bateria
Battery
Bateria

Seca
Seca
Seca

80-25

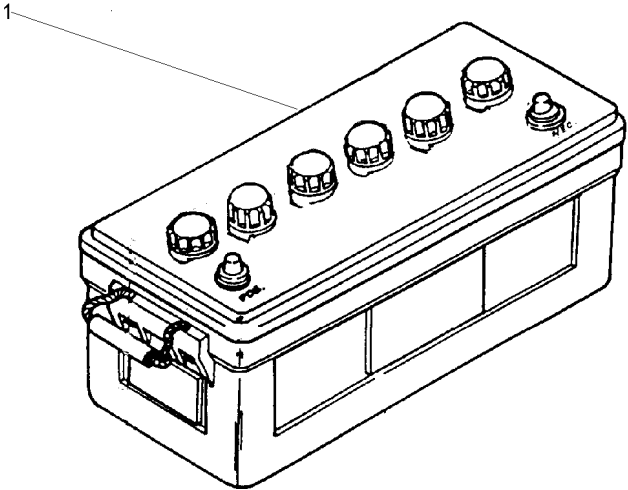

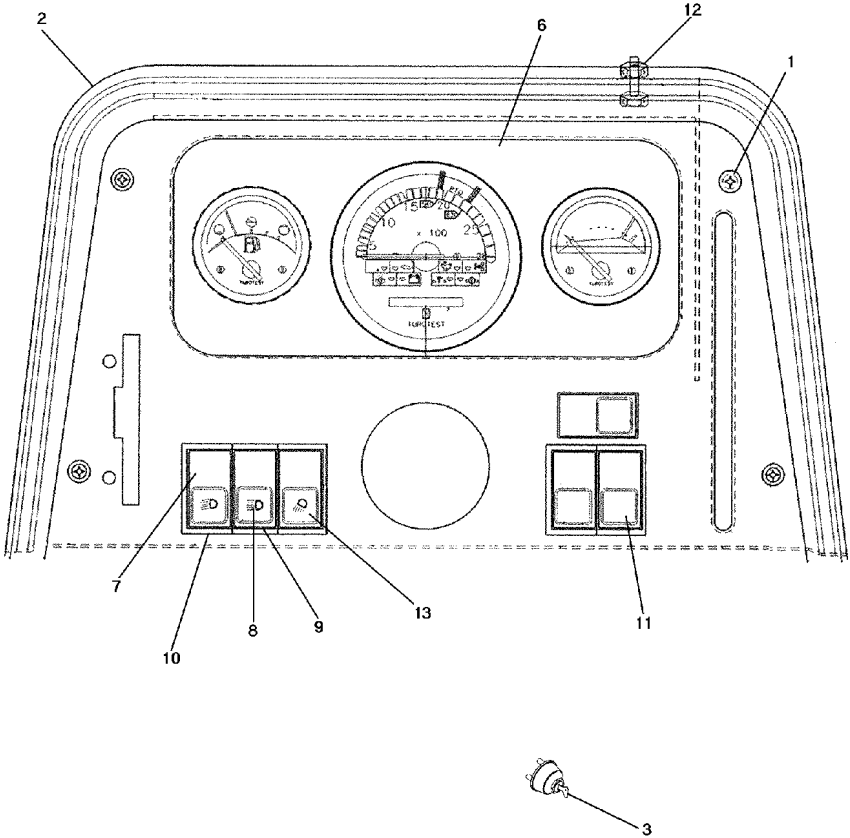

- 1 355863X1
- 2 062778S1
- 3 1874535M3
- 3 3019881X1
- 3 052437P1
- 3 3813361M1
- 6 067264T1
- 7 042610T1 [1]
- 8 042609T1 [2]
- 9 049173T1
- 10 049174T1
- 11 042603T1
- 12 3408768M1
- 12 354120X1
- 12 353445X1
- 13 042613T1 [3]

- [1] SINALEIRA / FAROL
LAMP / LANTERN
SENAADORA / FAROL
- [2] FAROL ALTO
HIGHT LIGHT
FARO ALTO
- [3] FAROL AUXILIAR
AUXILIARY LANTERN
FAROL AUXILIAR

4	PARAFUSO	BOLT	PERNO
1	PAINEL	PANEL	PANEL
1	INTERRUPTOR	SWITCH	INTERRUPTOR
1	ARRUELA	WASHER	ARANDELA
1	PORCA	NUT	TUERCA
2	CHAVE INTERRUPT.	KEY SWITCH	LLAVE INTERRUPT.
1	PAINEL INSTRUM.	INSTRUMENT PANEL	PANEL INSTRUMENT
1	INTERRUPTOR	SWITCH	INTERRUPTOR
1	INTERRUPTOR	SWITCH	INTERRUPTOR
1	MOLDURA	MOULDING	BORDON
4	MOLDURA	MOULDING	BORDON
1	TAMPA	COVER	CUBIERTA
4	PARAFUSO	BOLT	PERNO
4	PORCA	NUT	TUERCA
4	ARRUELA	WASHER	ARANDELA
1	INTERRUPTOR	SWITCH	INTERRUPTOR

- 1 067265R1
- 2 062782R1
- 3 069105R1
- 4 062784R1
- 5 3408984M1
- 6 3147425M1

- | | | | |
|---|------------|--------------|------------------|
| 1 | TRATÔMETRO | TRACTORMETER | TRACTOMETRO |
| 1 | TERMÔMETRO | THERMOMETER | TERMOMETRO |
| 1 | INDICADOR | GAUGE | APARAT INDICADOR |
| 1 | PAINEL | PANEL | PANEL |
| 4 | COXIM | MOUNTING | MONTANTE |
| 1 | SENSOR | SENDER | EMISOR |

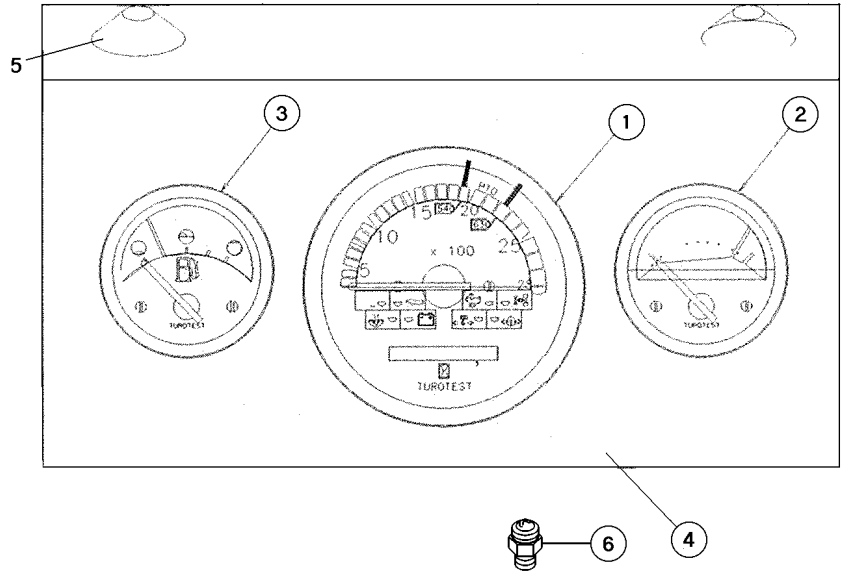

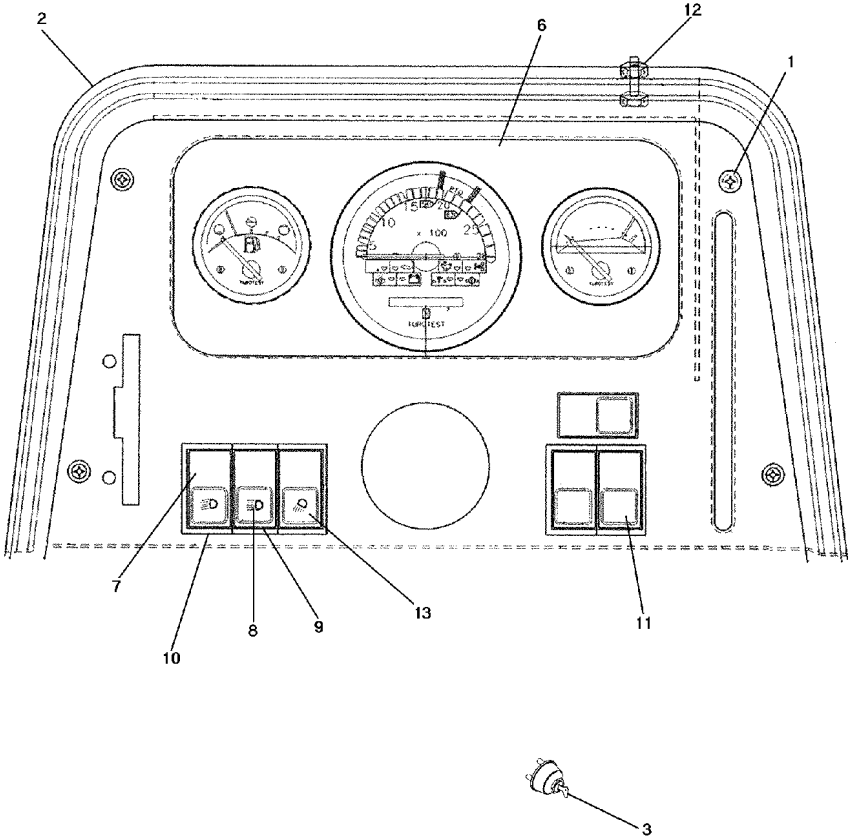

80-45 No

- 1 355863X1
- 2 062778S1
- 3 1874535M3
- 3 3019881X1
- 3 052437P1
- 3 3813361M1
- 6 069104T1
- 7 042610T1
- 8 042609T1
- 9 049173T1
- 10 049174T1
- 11 042603T1
- 12 3408768M1
- 12 354120X1
- 12 353445X1

- | | | |
|--------------------|------------------|------------------|
| 4 PARAFUSO | BOLT | PERNO |
| 1 PAINEL | PANEL | PANEL |
| 1 INTERRUPTOR | SWITCH | INTERRUPTOR |
| 1 ARRUELA | WASHER | ARANDELA |
| 1 PORCA | NUT | TUERCA |
| 2 CHAVE INTERRUPT. | KEY SWITCH | LLAVE INTERRUPT. |
| 1 PAINEL INSTRUM. | INSTRUMENT PANEL | PANEL INSTRUMENT |
| 1 INTERRUPTOR | SWITCH | INTERRUPTOR |
| 1 INTERRUPTOR | SWITCH | INTERRUPTOR |
| 1 MOLDURA | MOULDING | BORDON |
| 4 MOLDURA | MOULDING | BORDON |
| 3 TAMPA | COVER | CUBIERTA |
| 4 PARAFUSO | BOLT | PERNO |
| 4 PORCA | NUT | TUERCA |
| 4 ARRUELA | WASHER | ARANDELA |

- 1 067265R1
- 2 062782R1
- 3 069105R1
- 4 062784R1
- 5 3408984M1
- 6 3147425M1
- 7 067268R1

- | | | | |
|----|------------|--------------|------------------|
| 1 | TRATÔMETRO | TRACTORMETER | TRACTOMETRO |
| 1 | TERMÔMETRO | THERMOMETER | TERMOMETRO |
| 1 | INDICADOR | GAUGE | APARAT INDICADOR |
| 1 | PAINEL | PANEL | PANEL |
| 4 | COXIM | MOUNTING | MONTANTE |
| 1 | SENSOR | SENDER | EMISOR |
| 10 | FIXADOR | ATTACHMENT | ADITAMENTO |

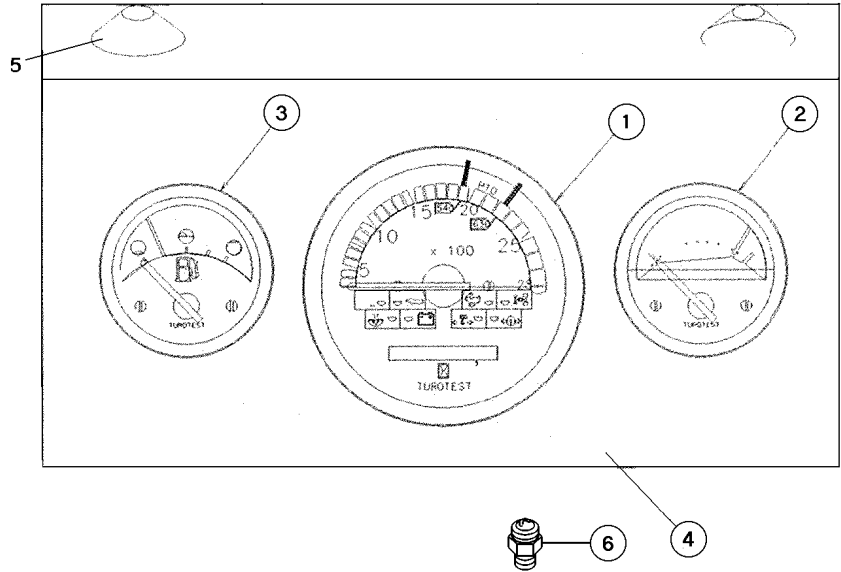

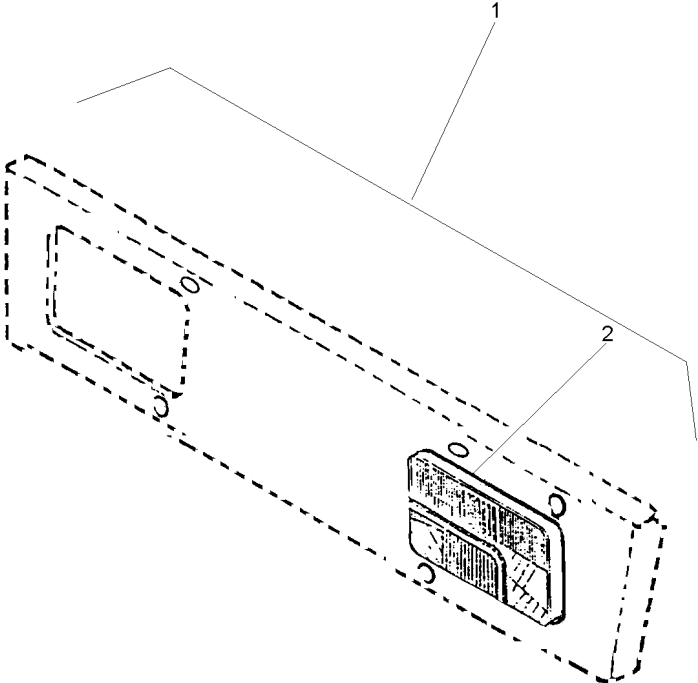

- 1

2
- 022336N1

022360N1
- 1

2
- 80-60 No

BLOCO ÓTICO
FAROL DIANTEIRO

KIT, LAMP
FRONT LIGHT

JUEGO LAMPARA
FRONT LIGHT

Bloco Ótico
Headlamp
Faro

80-55

- 1 3410451M91
- 2 963442M1
- 3 963441M1
- 4 2802112M1
- 5 2710838M1

10X32X1.3/8

- 2 BLOCO ÓTICO
- 8 ANEL TRAVA
- 8 MOLA
- 8 PARAFUSO
- 2 LÂMPADA

- KIT, LAMP
- CIRCLIP
- SPRING
- BOLT
- BULB

- JUEGO LAMPARA
- CIRCULITO
- RESORTE
- PERNO
- LAMPARA

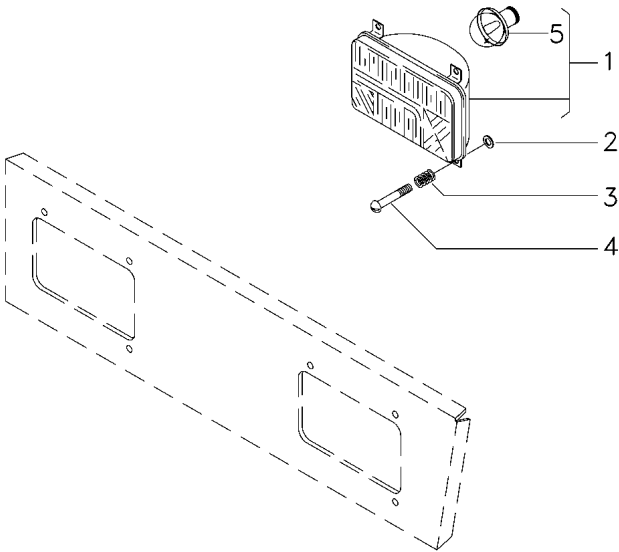

1	3410474M91		1	BLOCO ÓTICO	KIT, LAMP	JUEGO LAMPARA
2	3410450M1			2	GUARNIÇÃO	FOAM
3	2802112M1	10x32x1.3/8		6	PARAFUSO	BOLT
4	963441M1			6	MOLA	SPRING
5	963442M1			6	ANEL TRAVA	CIRCLIP
6	2710838M1	1		1	LÂMPADA	BULB
						LAMPARA

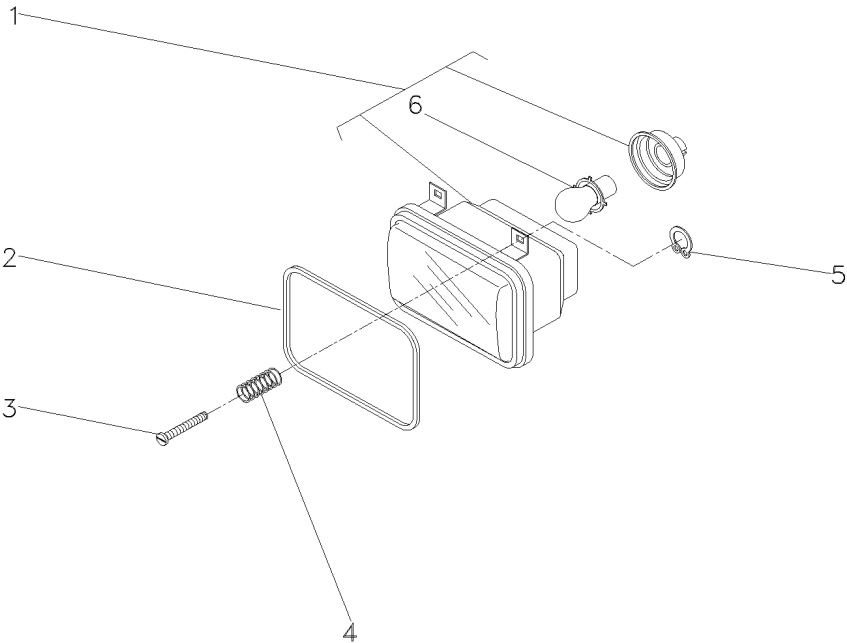

Bloco Ótico
Headlamp
Faro

80-65

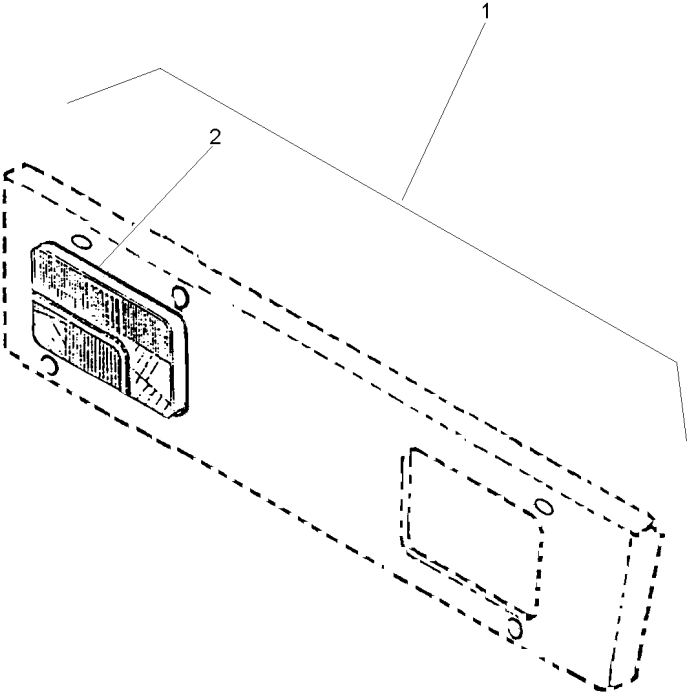

1
2 022335N1

022359N1
80-55 No

1 BLOCO ÓTICO
2 FAROL DIANTEIRO

KIT, LAMP
FRONT LIGHT

JUEGO LAMPARA
FRONT LIGHT

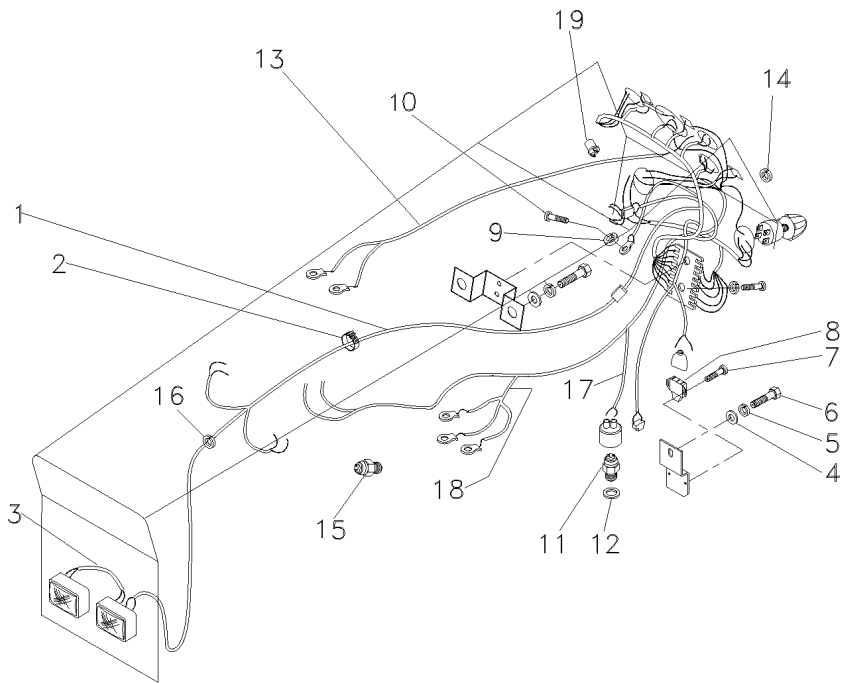

- 1 054617T3
- 2 3225356M1
- 3 052109P2
- 4 353756X1
- 5 353434X1
- 6 353691X1
- 7 339665X1
- 8 046552T1
- 9 353445X1
- 10 355125X1
- 11 037171T2
- 12 181142M1
- 13 067200N1
- 14 669368M1
- 15 026697T1
- 16 832882M1
- 17 060487R1
- 18 067199R1
- 19 062221R1

13
13
13

- 1 CHICOTE
- 20 BRAÇADEIRA
- 1 CHICOTE
- 4 ARRUELA
- 4 ARRUELA
- 4 PARAFUSO
- 2 PARAFUSO
- 1 INTERRUPTOR
- 1 ARRUELA
- 1 PARAFUSO
- 1 INTERRUPTOR
- 1 ARRUELA
- 1 CHICOTE
- 1 PASSA-FIO
- 1 SENSOR
- 1 PASSA-FIO
- 1 CHICOTE
- 1 CHICOTE
- 1 RELÉ

HARNESS
CLAMP
HARNESS
WASHER
WASHER
BOLT
BOLT
SWITCH
WASHER
BOLT
SWITCH
WASHER
HARNESS
GROMMET
SENDER
GROMMET
HARNESS
HARNESS
RELAY

MAZO CABLES
ABRAZADERA
MAZO CABLES
ARANDELA
ARANDELA
PERNO
PERNO
INTERRUPTOR
ARANDELA
PERNO
INTERRUPTOR
ARANDELA
MAZO CABLES
PASACABLE
EMISOR
PASACABLE
MAZO CABLES
MAZO CABLES
RELE

Sistema Eléctrico Dianteiro
Front Electric System
Sistema Eléctrico Delantero

80-75

Com Cabine
With Cab
Con Cabina

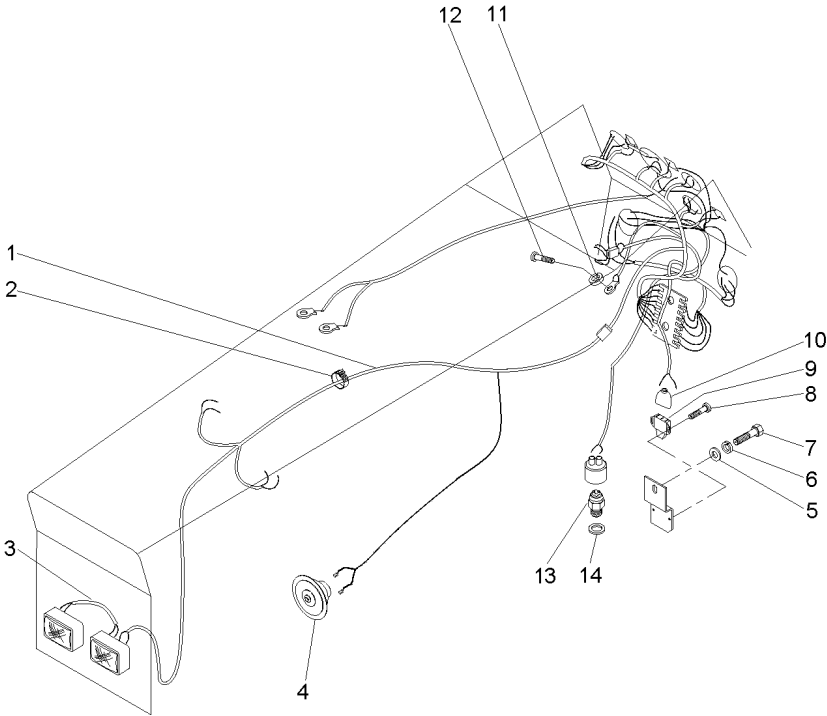

- 1 069778N1
- 2 3225356M1
- 3 052109P2
- 4 2802862M91
- 5 353756X1
- 6 353434X1
- 7 353691X1
- 8 339665X1
- 9 046552T1
- 10 2801383M1
- 11 353445X1
- 12 355125X1
- 13 037171T2
- 14 181142M1
- 15 026697T1

- | | | |
|---------------|---------|-------------|
| 1 CHICOTE | HARNESS | MAZO CABLES |
| 20 BRAÇADEIRA | CLAMP | ABRAZADERA |
| 1 CHICOTE | HARNESS | MAZO CABLES |
| 1 BUZINA | HORN | BOCINA |
| 1 ARRUELA | WASHER | ARANDELA |
| 1 ARRUELA | WASHER | ARANDELA |
| 1 PARAFUSO | BOLT | PERNO |
| 2 PARAFUSO | BOLT | PERNO |
| 1 INTERRUPTOR | SWITCH | INTERRUPTOR |
| 1 CAPA | CAP | TAPA |
| 1 ARRUELA | WASHER | ARANDELA |
| 1 PARAFUSO | BOLT | PERNO |
| 1 INTERRUPTOR | SWITCH | INTERRUPTOR |
| 1 ARRUELA | WASHER | ARANDELA |
| 1 SENSOR | SENDER | EMISOR |

Iluminação Traseira
Lighting Rear
Iluminacion Trasera

80-80

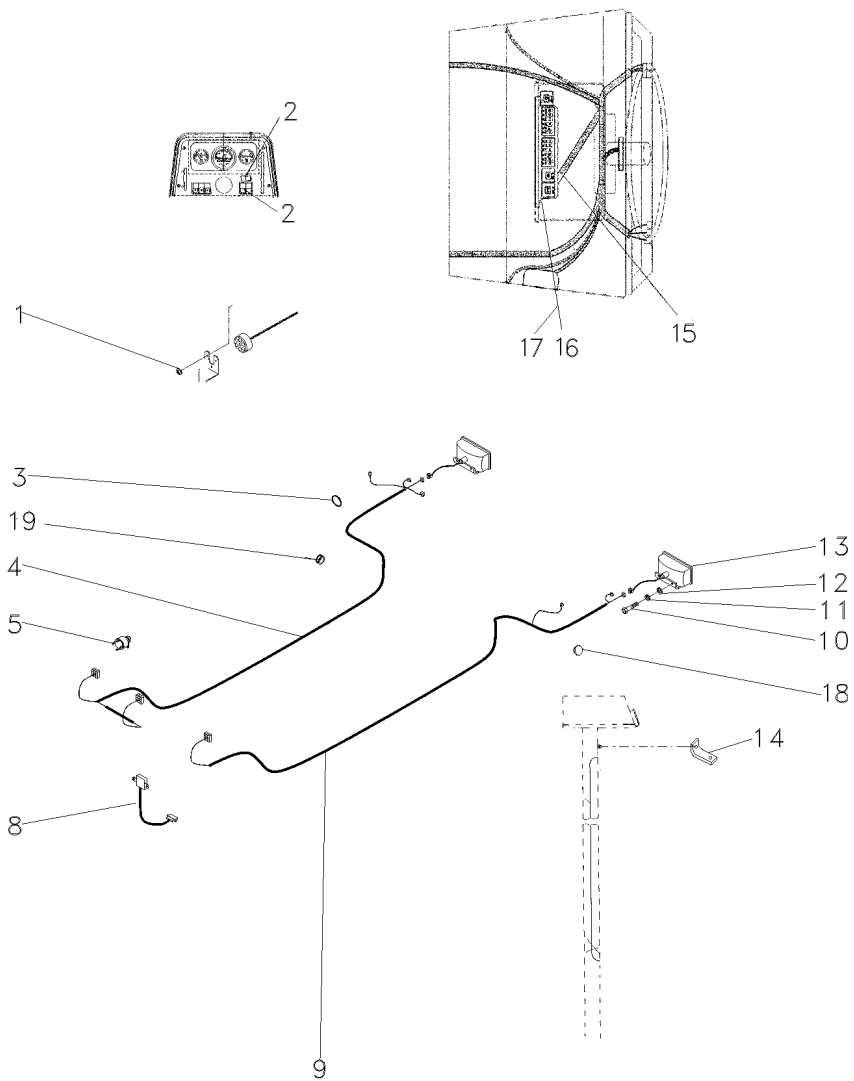

- 1 3010597X1
- 2 042603T1
- 3 3225356M1
- 4 063343N1
- 5 832882M1
- 8 062297N2
- 9 063337T1
- 10 353666X1
- 11 353441X1
- 13 022182T1
- 14 033089P1
- 15 063265N1
- 16 390995X1
- 17 390469X1
- 18 2801324M1
- 19 834096M1



80-90 No



- 1 ARRUELA
- 2 TAMPA
- 10 BRAÇADEIRA
- 1 CHICOTE
- 2 PASSA-FIO
- 1 RELÉ
- 1 CHICOTE
- 4 PARAFUSO
- 4 ARRUELA
- 2 LANTERNA
- 1 SUPORTE
- 1 C.J. CHICOTE
- 2 PORCA
- 2 ARRUELA
- 3 BUJÃO
- 1 PASSA-FIO

- WASHER
- COVER
- CLAMP
- HARNESS
- GROMMET
- RELAY
- HARNESS
- BOLT
- WASHER
- LAMP
- BRACKET
- KIT, HARNESS
- NUT
- WASHER
- PLUG
- GROMMET

- ARANDELA
- CUBIERTA
- ABRAZADERA
- MAZO CABLES
- PASACABLE
- RELE
- MAZO CABLES
- PERNO
- ARANDELA
- FARO
- SOPORTE
- JUEGO DE ARNES
- TUERCA
- ARANDELA
- TAPON
- PASACABLE

Iluminação Traseira
Lighting Rear
Iluminacion Trasera

80-85

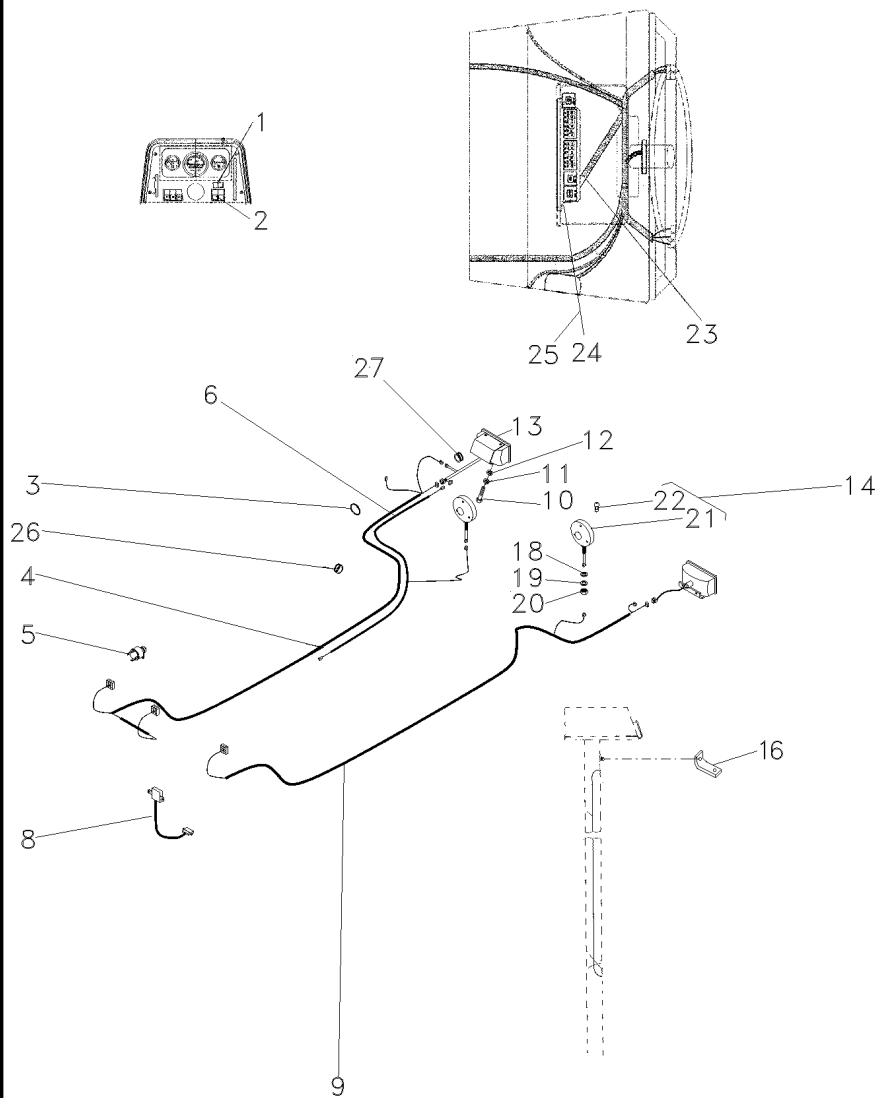

- 1 042602T1
- 2 042604T1
- 3 3225356M1
- 4 063343N1
- 5 832882M1
- 6 052591P1
- 8 062297N2
- 9 063337T1
- 10 353666X1
- 11 353441X1
- 12 3010597X1
- 13 022182T1
- 14 022197T1
- 16 033089P1
- 18 3147503M1
- 19 339763X1
- 20 339054X1
- 21
- 22 2710837M1
- 23 063268N1
- 24 390995X1
- 25 390469X1
- 26 2801324M1
- 27 834096M1



80-90 No



022197T1

14

- 1 INDICADOR
- 1 INTERRUPTOR
- 10 BRAÇADEIRA
- 1 CHICOTE
- 2 PASSA-FIO
- 1 CHICOTE
- 1 RELÉ
- 1 CHICOTE
- 4 PARAFUSO
- 4 ARRUELA
- 2 ARRUELA
- 2 LANTERNA
- 2 CJ. LANTERNA
- 1 SUPORTE
- 2 ARRUELA
- 2 ARRUELA
- 2 PORCA
- 2 CJ. LANTERNA
- 1 LÂMPADA
- 1 CJ. CHICOTE
- 2 PORCA
- 2 ARRUELA
- 1 BUJÃO
- 1 PASSA-FIO

- INDICATOR
- SWITCH
- CLAMP
- HARNESS
- GROMMET
- HARNESS
- RELAY
- HARNESS
- BOLT
- WASHER
- WASHER
- LAMP
- LANTERN
- BRACKET
- WASHER
- WASHER
- NUT
- LANTERN
- BULB
- KIT, HARNESS
- NUT
- WASHER
- PLUG
- GROMMET

- INDICADOR
- INTERRUPTOR
- ABRAZADERA
- MAZO CABLES
- PASACABLE
- MAZO CABLES
- RELE
- MAZO CABLES
- PERNO
- ARANDELA
- ARANDELA
- FARO
- LINTERNA
- SOPORTE
- ARANDELA
- ARANDELA
- TUERCA
- LINTERNA
- LAMPARA
- JUEGO DE ARNES
- TUERCA
- ARANDELA
- TAPON
- PASACABLE

Sistema Elétrico
Electrical System
Sistema Electrico

Suporte E Relé Do Pisca
Bracket And Warning Relay
Soporte Y Rele Intermitente

80-90

- 1 062298T1
- 2 3009536X1
- 3 390469X1
- 4 062299T2

M5x0.8

- 1 SUPORTE
- 2 PARAFUSO
- 2 ARRUELA
- 1 RELÉ

BRACKET
BOLT
WASHER
RELAY

SOPORTE
PERNO
ARANDELA
RELE

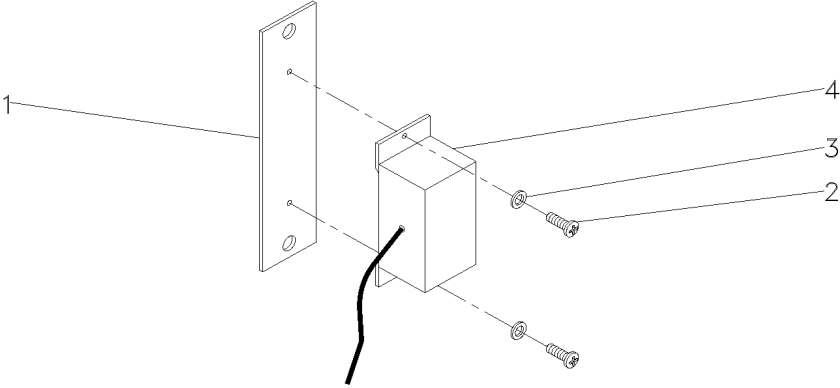

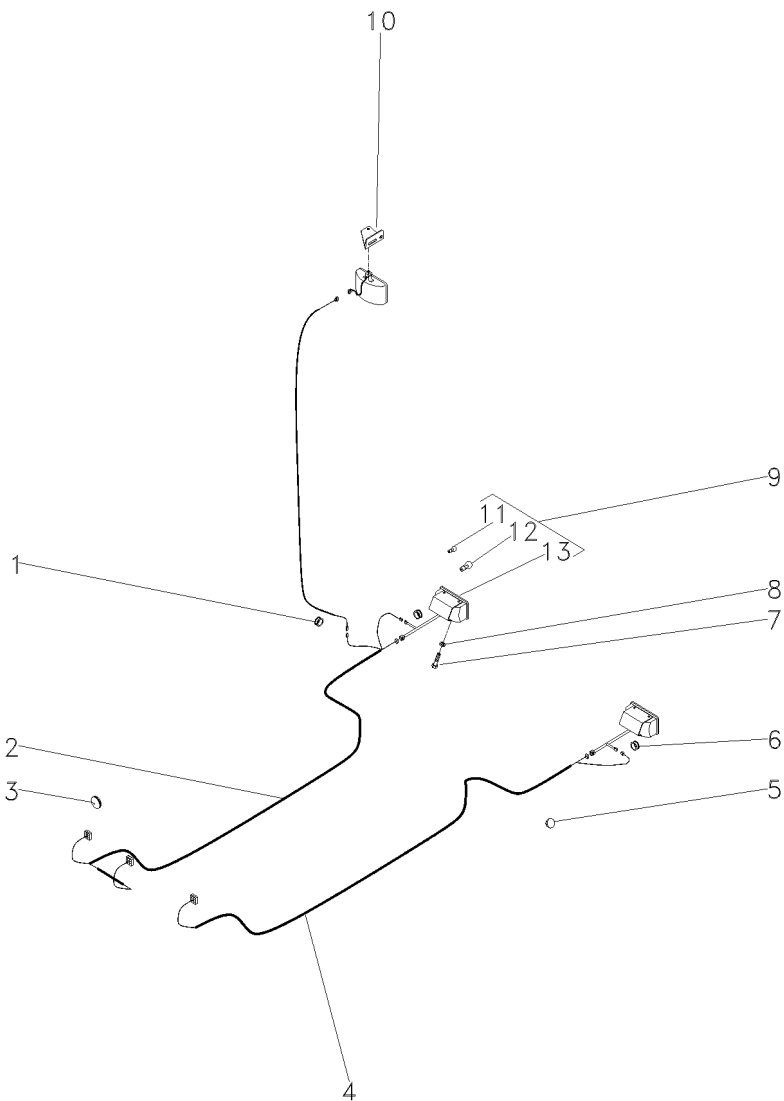

- 1 834096M1
- 5 2801324M1
- 6 832882M1
- 7 353666X1
- 8 353441X1
- 9 022182T1
- 10 033089P1
- 11 2801348M1
- 12 3175270M1
- 13
- 17 063337T1
- 21 390469X1



- 1 PASSA-FIO
- 3 BUJÃO
- 2 PASSA-FIO
- 4 PARAFUSO
- 4 ARRUELA
- 2 LANTERNA
- 1 SUPORTE
- 2 LÂMPADA
- 2 LÂMPADA
- 2 CJ. LANTERNA
- 1 CHICOTE
- 2 ARRUELA

- GROMMET
- PLUG
- GROMMET
- BOLT
- WASHER
- LAMP
- BRACKET
- BULB
- BULB
- LANTERN
- HARNESS
- WASHER

- PASACABLE
- TAPON
- PASACABLE
- PERNO
- ARANDELA
- FARO
- SOPORTE
- LAMPARA
- LAMPARA
- LINTERNA
- MAZO CABLES
- ARANDELA

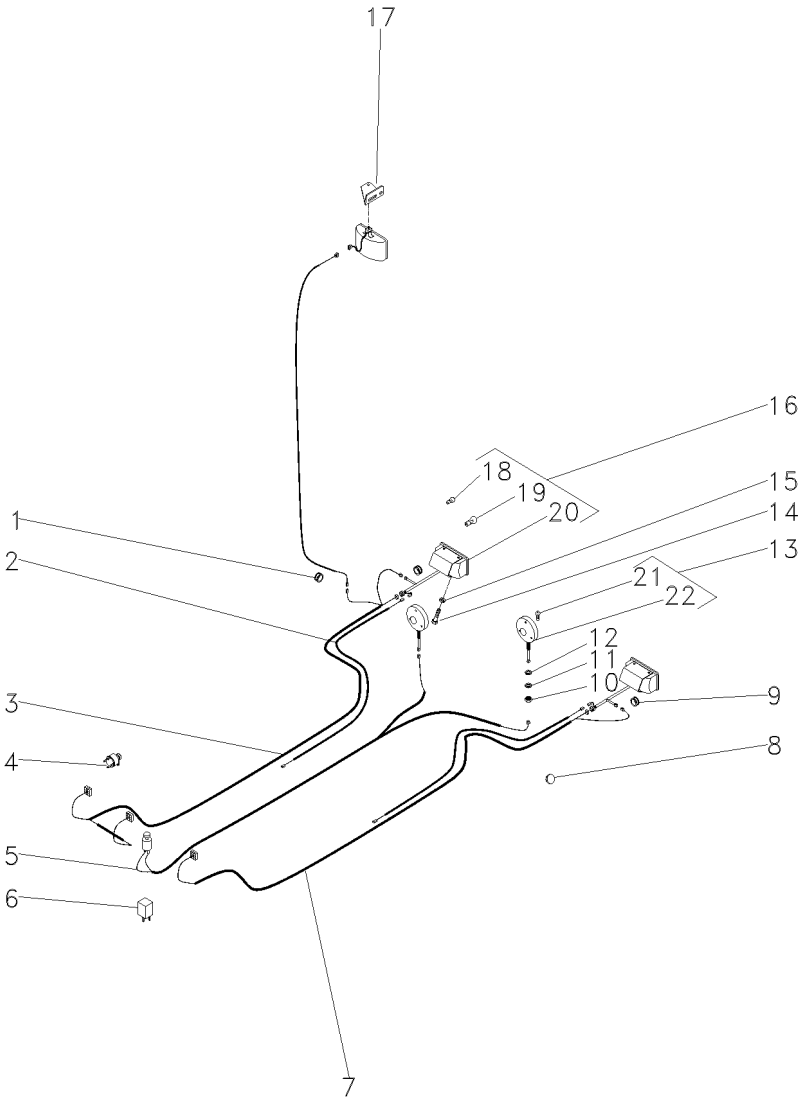

- 1 834096M1
- 2 052591P1
- 3 052117P1
- 4 3412847M91
- 5 052123N1
- 6 3412137M1
- 7 052118P1
- 8 2801324M1
- 9 832882M1
- 10 339054X1
- 11 339763X1
- 12 3147503M1
- 13 022197T1
- 14 353666X1
- 15 353441X1
- 16 022193T1
- 17 033089P1
- 18 2801348N1
- 19 3175270M1
- 20
- 21 2710937M1
- 22
- 23 042602T1
- 24 3010597X1
- 25 3225356M1
- 26 022182T1
- 27 063268N1
- 28 063337T1
- 29 063343T1
- 30 390995X1
- 31 390469X1



16

16

16

13

13



- 1 PASSA-FIO
- 2 CHICOTE
- 1 CHICOTE
- 1 INTERRUPTOR
- 1 CHICOTE
- 1 RELÉ
- 1 CHICOTE
- 1 BUJÃO
- 2 PASSA-FIO
- 2 PORCA
- 2 ARRUELA
- 2 ARRUELA
- 2 CJ. LANTERNA
- 4 PARAFUSO
- 4 ARRUELA
- 2 CJ. LANTERNA
- 1 SUPORTE
- 2 LÂMPADA
- 2 LÂMPADA
- 2 CJ. LANTERNA
- 1 LÂMPADA
- 2 CJ. LANTERNA
- 1 INDICADOR
- 2 ARRUELA
- 10 BRAÇADEIRA
- 2 LANTERNA
- 1 CJ. CHICOTE
- 1 CHICOTE
- 1 CHICOTE
- 2 PORCA
- 2 ARRUELA

- GROMMET
- HARNESS
- HARNESS
- SWITCH
- HARNESS
- RELAY
- HARNESS
- PLUG
- GROMMET
- NUT
- WASHER
- WASHER
- LANTERN
- BOLT
- WASHER
- LANTERN
- BRACKET
- BULB
- BULB
- LANTERN
- BULB
- LANTERN
- INDICATOR
- WASHER
- CLAMP
- LAMP
- KIT, HARNESS
- HARNESS
- HARNESS
- NUT
- WASHER

- PASACABLE
- MAZO CABLES
- MAZO CABLES
- INTERRUPTOR
- MAZO CABLES
- RELE
- MAZO CABLES
- TAPON
- PASACABLE
- TUERCA
- ARANDELA
- ARANDELA
- LINTERNA
- PERNO
- ARANDELA
- LINTERNA
- SOPORTE
- LAMPARA
- LAMPARA
- LINTERNA
- LAMPARA
- LINTERNA
- INDICADOR
- ARANDELA
- ABRAZADERA
- FARO
- JUEGO DE ARNES
- MAZO CABLES
- MAZO CABLES
- TUERCA
- ARANDELA

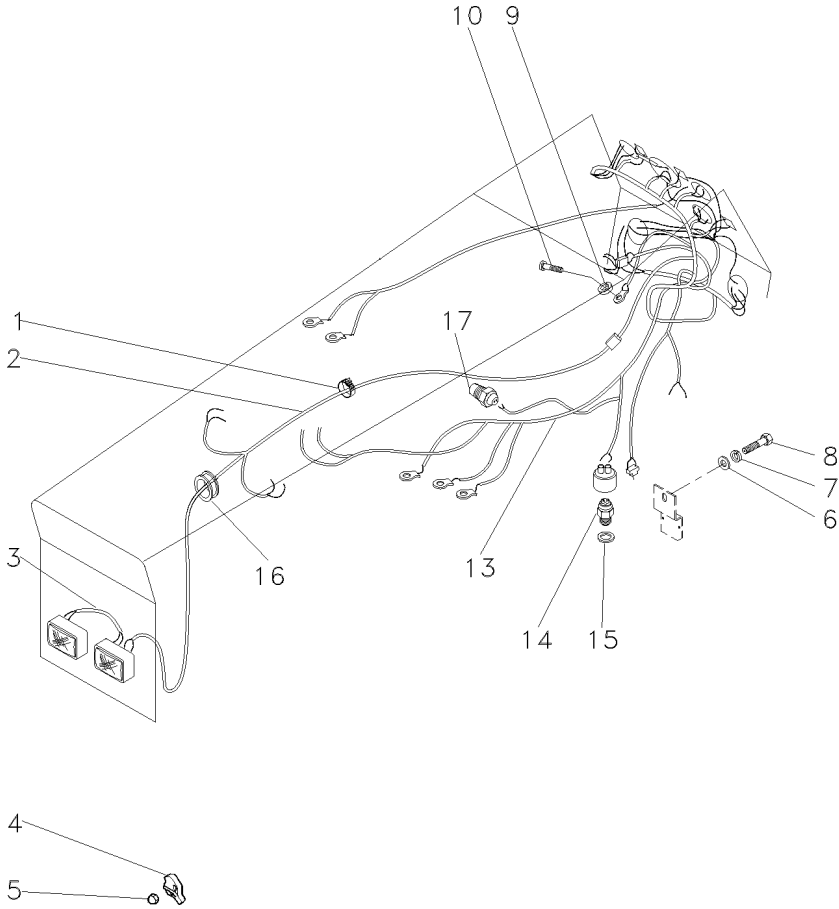

- 1 3225356M1
- 2 054617T3
- 3 052109P2
- 4 3786093M1
- 5 3786092M1
- 6 353756X1
- 7 353434X1
- 8 353691X1
- 9 353445X1
- 10 355125X1
- 13 067200N1
- 14 3761983M91
- 15 181142M1
- 16 832882M1
- 17 026697T1

- | | | |
|---------------|---------|-------------|
| 20 BRAÇADEIRA | CLAMP | ABRAZADERA |
| 1 CHICOTE | HARNESS | MAZO CABLES |
| 1 CHICOTE | HARNESS | MAZO CABLES |
| 1 PROTEÇÃO | GUARD | DEFENSA |
| 1 PORCA | NUT | TUERCA |
| 4 ARRUELA | WASHER | ARANDELA |
| 4 ARRUELA | WASHER | ARANDELA |
| 4 PARAFUSO | BOLT | PERNO |
| 3 ARRUELA | WASHER | ARANDELA |
| 3 PARAFUSO | BOLT | PERNO |
| 1 CHICOTE | HARNESS | MAZO CABLES |
| 1 INTERRUPTOR | SWITCH | INTERRUPTOR |
| 1 ARRUELA | WASHER | ARANDELA |
| 1 PASSA-FIO | GROMMET | PASACABLE |
| 1 SENSOR | SENDER | EMISOR |

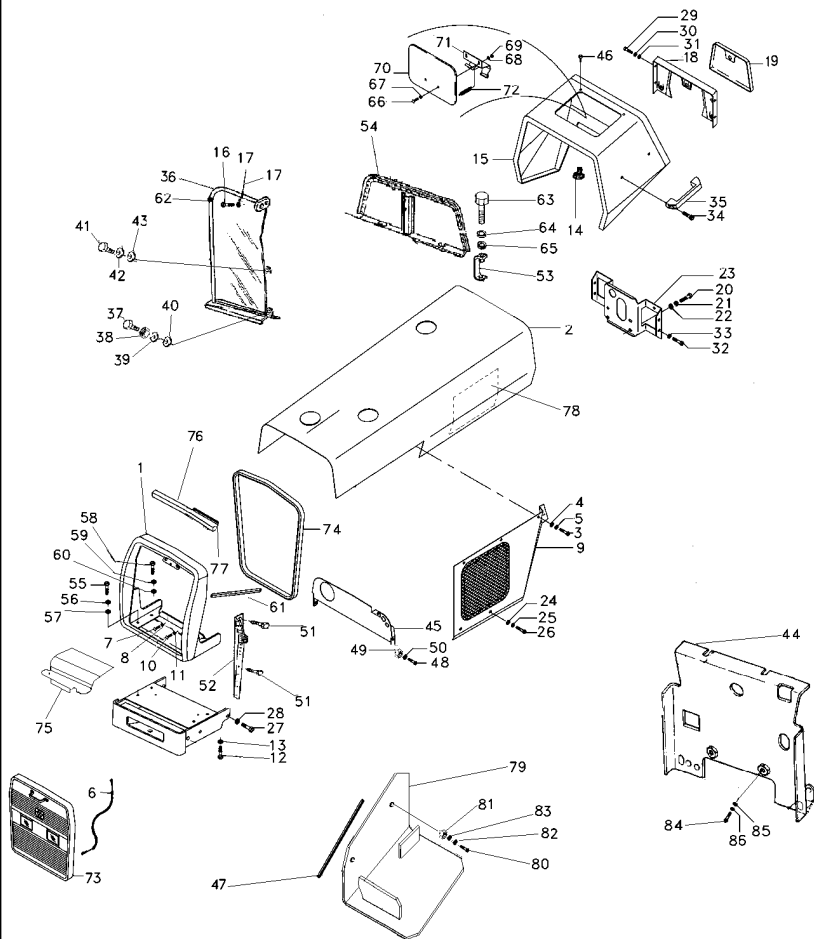

- 1 068292N1
- 2 040441S1
- 3 353676X1
- 4 829185M1
- 5 353446X1
- 6 022625N1
- 7 353726X1
- 8 353433X1
- 9 3409948M91
- 9 3409949M91
- 10 353726X1
- 11 353433X1
- 12 353679X1
- 13 829185M1
- 14 490742M1
- 15 067410S1
- 16 353679X1
- 17 829185M1
- 17 353446X1
- 18 062785S1
- 19 3149352M91
- 20 353691X1
- 21 353434X1
- 22 353756X1
- 23 068122S1
- 24 368897X1
- 25 829185M1
- 26 353681X1
- 27 3145222M1
- 28 353433X1
- 29 353666X1
- 30 353441X1
- 31 355617X1
- 32 353688X1
- 33 353434X1
- 34 360826X1
- 35 3589241M1
- 36 047971N1
- 36 047972N1
- 37 353667X1
- 38 355564X1
- 39 355617X1
- 40 353441X1
- 41 353667X1
- 42 355617X1
- 43 353441X1
- 44 022987S1
- 45 026581N1

5/16"-18 5/8"

5/8" - 11 1.1/2

5/16" - 18 1"

100-35 No

100-45 No

100-50 No

1 ENVOLTÓRIO	NOSE	NARIZ
1 CAPUZ	HOOD	CAPO
12 PARAFUSO	BOLT	PERNO
12 ARRUELA	WASHER	ARANDELA
12 ARRUELA	WASHER	ARANDELA
1 CABO	CABLE	CABLE
2 PARAFUSO	BOLT	PERNO
2 ARRUELA	WASHER	ARANDELA
1 PAINEL	PANEL	PANEL
1 PAINEL	PANEL	PANEL
2 PARAFUSO	BOLT	PERNO
2 ARRUELA	WASHER	ARANDELA
2 PARAFUSO	BOLT	PERNO
2 ARRUELA	WASHER	ARANDELA
3 AMORTECEDOR	DAMPER	AMORTIGUADOR
1 MINICAPUZ	MINIHOOD	MINICAPÓ
2 PARAFUSO	BOLT	PERNO
2 ARRUELA	WASHER	ARANDELA
2 ARRUELA	WASHER	ARANDELA
1 PAINEL	PANEL	PANEL
1 TAMPA	COVER	CUBIERTA
3 PARAFUSO	BOLT	PERNO
3 ARRUELA	WASHER	ARANDELA
3 ARRUELA	WASHER	ARANDELA
1 SUPORTE	CLEVIS	GANCHO SEGUR.
4 PORCA	NUT	TUERCA
4 ARRUELA	WASHER	ARANDELA
4 PARAFUSO	BOLT	PERNO
2 PARAFUSO	BOLT	PERNO
2 ARRUELA	WASHER	ARANDELA
4 PARAFUSO	BOLT	PERNO
4 ARRUELA	WASHER	ARANDELA
4 ARRUELA	WASHER	ARANDELA
4 PARAFUSO	BOLT	PERNO
4 ARRUELA	WASHER	ARANDELA
2 PARAFUSO	BOLT	PERNO
1 ALÇA	STRAP	FAJA
1 DEFLETOR	DEFLECTOR	DEFLECTOR
1 DEFLETOR	DEFLECTOR	DEFLECTOR
2 PARAFUSO	BOLT	PERNO
2 PORCA	NUT	TUERCA
4 ARRUELA	WASHER	ARANDELA
2 ARRUELA	WASHER	ARANDELA
6 PARAFUSO	BOLT	PERNO
6 ARRUELA	WASHER	ARANDELA
6 ARRUELA	WASHER	ARANDELA
1 DEFLETOR	DEFLECTOR	DEFLECTOR
1 PAINEL	PANEL	PANEL

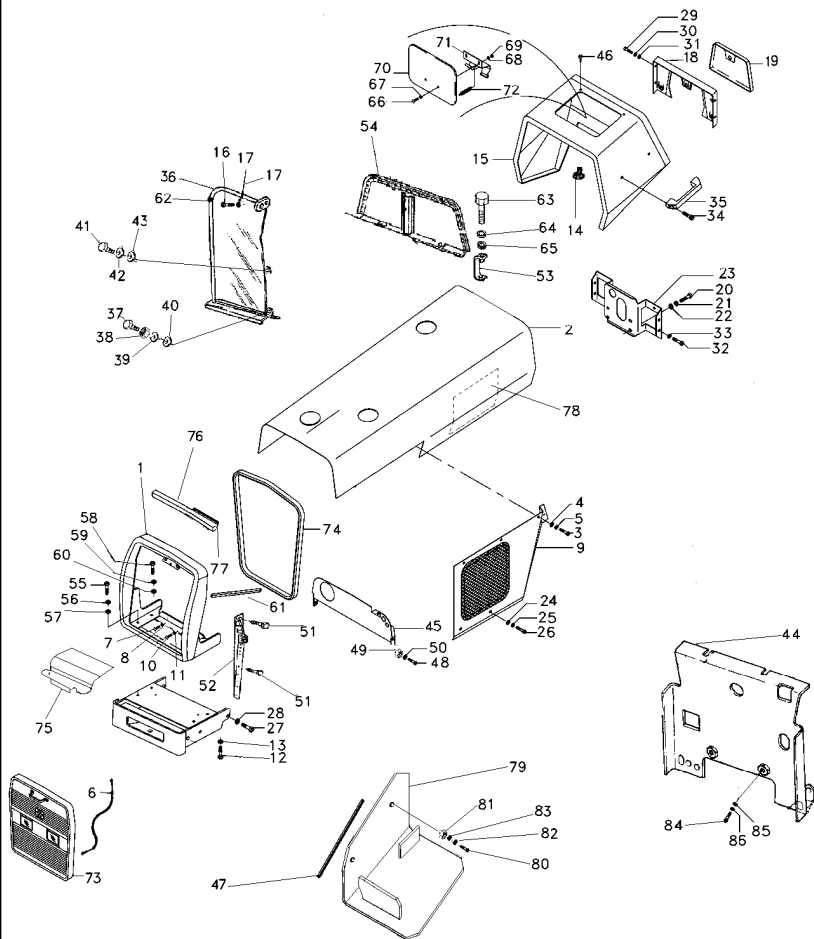

46 490742M1
47 3149668M1
48 353666X1
49 355564X1
50 353441X1
51 353664X1
52 3145337M91

52 3145336M91

52 042489S1
52 042488S1
53 026490S1
54 047910N1
55 353676X1
56 353446X1
57 829185M1
58 353688X1
59 353434X1
60 353756X1
61 3148341M1
62 2801324M1
63 353691X1
64 353434X1
65 353756X1
66 1442175X1
67 829185M1
68 353441X1
69 339030X1
70 067956S1
71 027852S1
72 1706116M1
73 068286N1
74 2802221M1
75 068221P1
76 065337P1
77 065336P1
78 3587729M1
79 051659S2
80 339401X1
81 339402X1
82 390734X1
83 339376X1
84 353667X1
85 355617X1
86 353441X1



100-60 No



100-65 No



100-70 No



100-70 No



100-40 No

2 AMORTECEDOR	DAMPER	AMORTIGUADOR
2 GUARNIÇÃO	FOAM	ESPUMA
4 PARAFUSO	BOLT	PERNO
4 PORCA	NUT	TUERCA
4 ARRUELA	WASHER	ARANDELA
6 PARAFUSO	BOLT	PERNO
1 PAINEL	PANEL	PANEL
1 PAINEL	PANEL	PANEL
1 PAINEL	PANEL	PANEL
2 SUPORTE	BRACKET	SOPORTE
1 CHAPA	PLATE	CHAPA
2 PARAFUSO	BOLT	PERNO
2 ARRUELA	WASHER	ARANDELA
2 ARRUELA	WASHER	ARANDELA
2 PARAFUSO	BOLT	PERNO
2 ARRUELA	WASHER	ARANDELA
2 ARRUELA	WASHER	ARANDELA
2 GUARNIÇÃO	FOAM	ESPUMA
3 BUJÃO	PLUG	TAPON
4 PARAFUSO	BOLT	PERNO
4 ARRUELA	WASHER	ARANDELA
4 ARRUELA	WASHER	ARANDELA
2 PARAFUSO	BOLT	PERNO
2 ARRUELA	WASHER	ARANDELA
2 ARRUELA	WASHER	ARANDELA
2 PORCA	NUT	TUERCA
1 TAMPA	COVER	CUBIERTA
1 DOBRADIÇA	HINGE	BISAGRA
1 MOLA	SPRING	RESORTE
1 GRADE	GRILLE	REJILLA
1 MOLDURA	MOULDING	BORDON
1 PLACA FECHAMENTO	CLOSING PLATE	CLOSING PLATE
1 GUARNIÇÃO	BEADING	GUARNICION
1 GUARNIÇÃO	BEADING	GUARNICION
1 ISOLANTE	INSULATOR	PROD.AISLANTE
1 SUPORTE	CLEVIS	GANCHO SEGUR.
2 PARAFUSO	BOLT	PERNO
2 PORCA	NUT	TUERCA
2 ARRUELA	WASHER	ARANDELA
2 ARRUELA	WASHER	ARANDELA
2 PARAFUSO	BOLT	PERNO
2 ARRUELA	WASHER	ARANDELA
2 ARRUELA	WASHER	ARANDELA

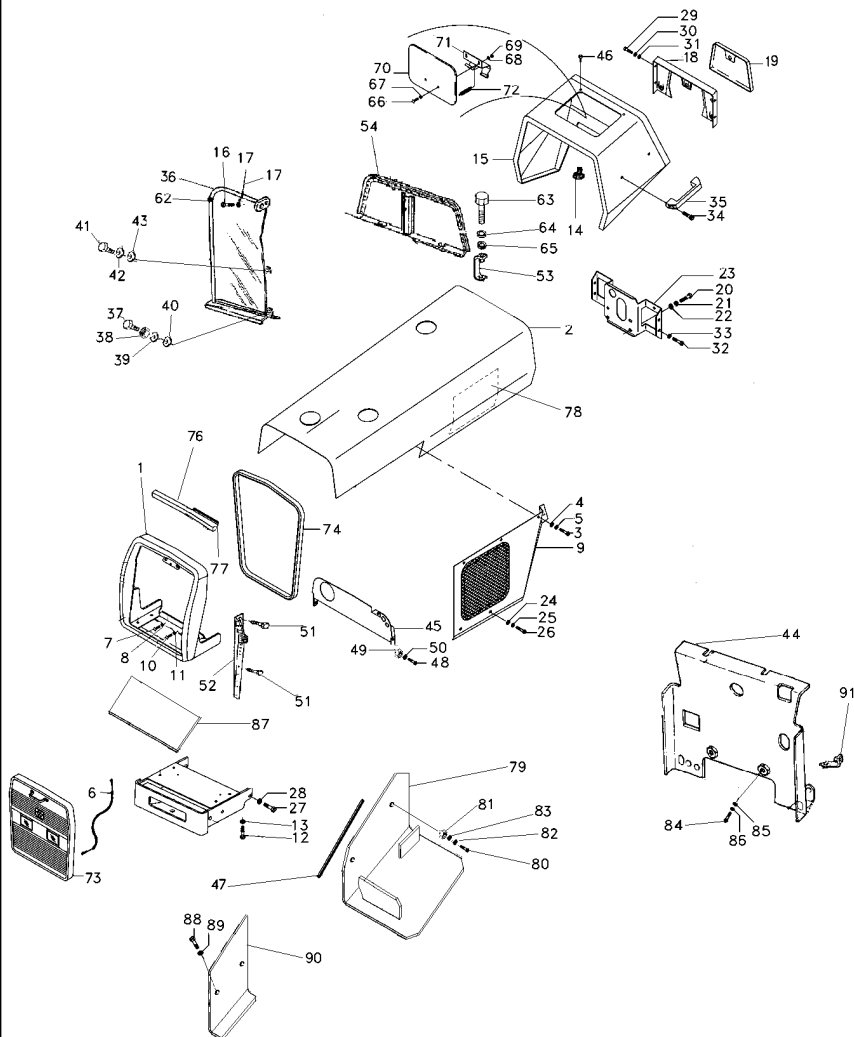

- 1 068291N1
- 2 040441S1
- 3 353676X1
- 4 829185M1
- 5 353446X1
- 6 022625N1
- 7 3145222M1
- 8 353433X1
- 9 3409948M91
- 9 3409949M91
- 10 353726X1
- 11 353433X1
- 12 353679X1
- 13 829185M1
- 14 490742M1
- 15 067410S1
- 16 353679X1
- 17 829185M1
- 17 353446X1
- 18 062785S1
- 19 3149352M91
- 20 353691X1
- 21 353434X1
- 22 353756X1
- 23 068122S1
- 24 368897X1
- 25 829185M1
- 25 353446X1
- 26 353681X1
- 27 3145222M1
- 28 353433X1
- 29 353666X1
- 30 353441X1
- 31 355617X1
- 32 353688X1
- 33 353434X1
- 34 360826X1
- 35 3589241M1
- 36 037162N1
- 36 037161N1
- 37 353667X1
- 38 355564X1
- 39 355617X1
- 40 353441X1
- 41 353667X1
- 42 355617X1
- 43 353441X1
- 44 022987S1
- 45 026581N1
- 46 490742M1

5/16"-18 5/8"

5/8" - 11 1.1/2

5/16" - 18 1"

100-35 No

- | | | |
|---------------|-----------|---------------|
| 1 ENVOLTÓRIO | NOSE | NARIZ |
| 1 CAPUZ | HOOD | CAPO |
| 12 PARAFUSO | BOLT | PERNO |
| 12 ARRUELA | WASHER | ARANDELA |
| 12 ARRUELA | WASHER | ARANDELA |
| 1 CABO | CABLE | CABLE |
| 2 PARAFUSO | BOLT | PERNO |
| 2 ARRUELA | WASHER | ARANDELA |
| 1 PAINEL | PANEL | PANEL |
| 1 PAINEL | PANEL | PANEL |
| 2 PARAFUSO | BOLT | PERNO |
| 2 ARRUELA | WASHER | ARANDELA |
| 2 PARAFUSO | BOLT | PERNO |
| 2 ARRUELA | WASHER | ARANDELA |
| 3 AMORTECEDOR | DAMPER | AMORTIGUADOR |
| 1 MINICAPUZ | MINIHOOD | MINICAPÓ |
| 2 PARAFUSO | BOLT | PERNO |
| 2 ARRUELA | WASHER | ARANDELA |
| 2 ARRUELA | WASHER | ARANDELA |
| 1 PAINEL | PANEL | PANEL |
| 1 TAMPA | COVER | CUBIERTA |
| 3 PARAFUSO | BOLT | PERNO |
| 3 ARRUELA | WASHER | ARANDELA |
| 3 ARRUELA | WASHER | ARANDELA |
| 1 SUPORTE | CLEVIS | GANCHO SEGUR. |
| 4 PORCA | NUT | TUERCA |
| 4 ARRUELA | WASHER | ARANDELA |
| 4 ARRUELA | WASHER | ARANDELA |
| 4 PARAFUSO | BOLT | PERNO |
| 2 PARAFUSO | BOLT | PERNO |
| 2 ARRUELA | WASHER | ARANDELA |
| 4 PARAFUSO | BOLT | PERNO |
| 4 ARRUELA | WASHER | ARANDELA |
| 4 ARRUELA | WASHER | ARANDELA |
| 4 PARAFUSO | BOLT | PERNO |
| 4 ARRUELA | WASHER | ARANDELA |
| 2 PARAFUSO | BOLT | PERNO |
| 1 ALÇA | STRAP | FAJA |
| 1 DEFLETOR | DEFLECTOR | DEFLECTOR |
| 1 DEFLETOR | DEFLECTOR | DEFLECTOR |
| 2 PARAFUSO | BOLT | PERNO |
| 2 PORCA | NUT | TUERCA |
| 4 ARRUELA | WASHER | ARANDELA |
| 2 ARRUELA | WASHER | ARANDELA |
| 6 PARAFUSO | BOLT | PERNO |
| 6 ARRUELA | WASHER | ARANDELA |
| 6 ARRUELA | WASHER | ARANDELA |
| 1 DEFLETOR | DEFLECTOR | DEFLECTOR |
| 1 PAINEL | PANEL | PANEL |
| 2 AMORTECEDOR | DAMPER | AMORTIGUADOR |

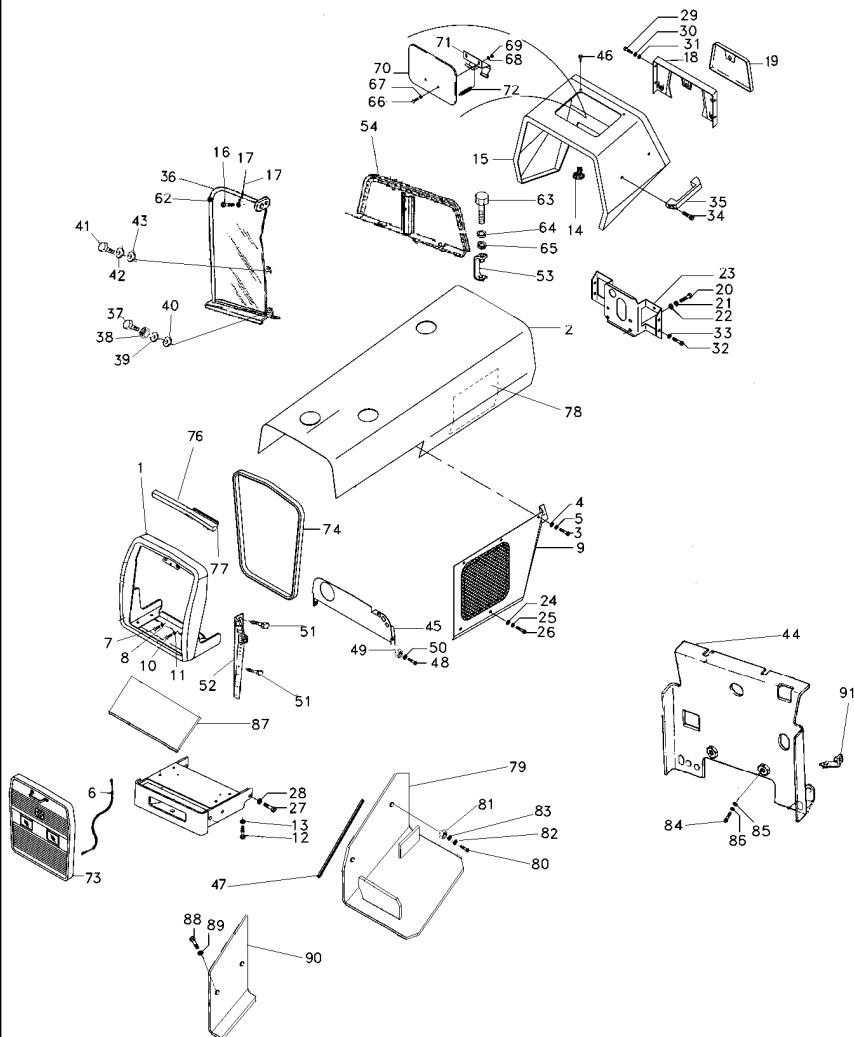

47 3149668M1
48 353666X1
49 355564X1
50 353441X1
50 355617X1
51 353664X1
52 3145337M91
52 3145336M91
52 042489S1
52 042488S1
53 026490S1
54 047910N1
62 2801324M1
63 353691X1
64 353434X1
65 353756X1
66 1442175X1
67 829185M1
68 353441X1
69 339030X1
70 067956S1
71 027852S1
72 1706116M1
73 068286N1
74 2802221M1
75 068221P1
76 065337P1
77 065336P1
78 3587729M1
79 051942S1
80 353669X1
81 355564X1
82 355617X1
83 353441X1
84 353667X1
85 355617X1
86 353441X1
87 3589387M1
88 353723X1
89 353439X1
90 052176P1
91 026409P1



100-70 No

100-40 No

2 GUARNIÇÃO	FOAM	ESPUMA
4 PARAFUSO	BOLT	PERNO
4 PORCA	NUT	TUERCA
4 ARRUELA	WASHER	ARANDELA
4 ARRUELA	WASHER	ARANDELA
6 PARAFUSO	BOLT	PERNO
1 PAINEL	PANEL	PANEL
1 PAINEL	PANEL	PANEL
1 PAINEL	PANEL	PANEL
1 PAINEL	PANEL	PANEL
2 SUPORTE	BRACKET	SOPORTE
1 CHAPA	PLATE	CHAPA
3 BUJÃO	PLUG	TAPON
4 PARAFUSO	BOLT	PERNO
4 ARRUELA	WASHER	ARANDELA
4 ARRUELA	WASHER	ARANDELA
2 PARAFUSO	BOLT	PERNO
2 ARRUELA	WASHER	ARANDELA
2 ARRUELA	WASHER	ARANDELA
2 PORCA	NUT	TUERCA
1 TAMPA	COVER	CUBIERTA
1 DOBRADIÇA	HINGE	BISAGRA
1 MOLLA	SPRING	RESORTE
1 GRADE	GRILLE	REJILLA
1 MOLDURA	MOULDING	BORDON
1 PLACA FECHAMENTO	CLOSING PLATE	CLOSING PLATE
1 GUARNIÇÃO	BEADING	GUARNICION
1 GUARNIÇÃO	BEADING	GUARNICION
1 ISOLANTE	INSULATOR	PROD.AISLANTE
1 SUPORTE	BRACKET	SOPORTE
8 PARAFUSO	BOLT	PERNO
8 PORCA	NUT	TUERCA
8 ARRUELA	WASHER	ARANDELA
8 ARRUELA	WASHER	ARANDELA
2 PARAFUSO	BOLT	PERNO
2 ARRUELA	WASHER	ARANDELA
2 ARRUELA	WASHER	ARANDELA
1 PLACA	PLATE	PLATO
2 PARAFUSO	BOLT	PERNO
2 ARRUELA	WASHER	ARANDELA
1 FECHAMENTO	COVER	CUBIERTA
2 SUPORTE	BRACKET	SOPORTE

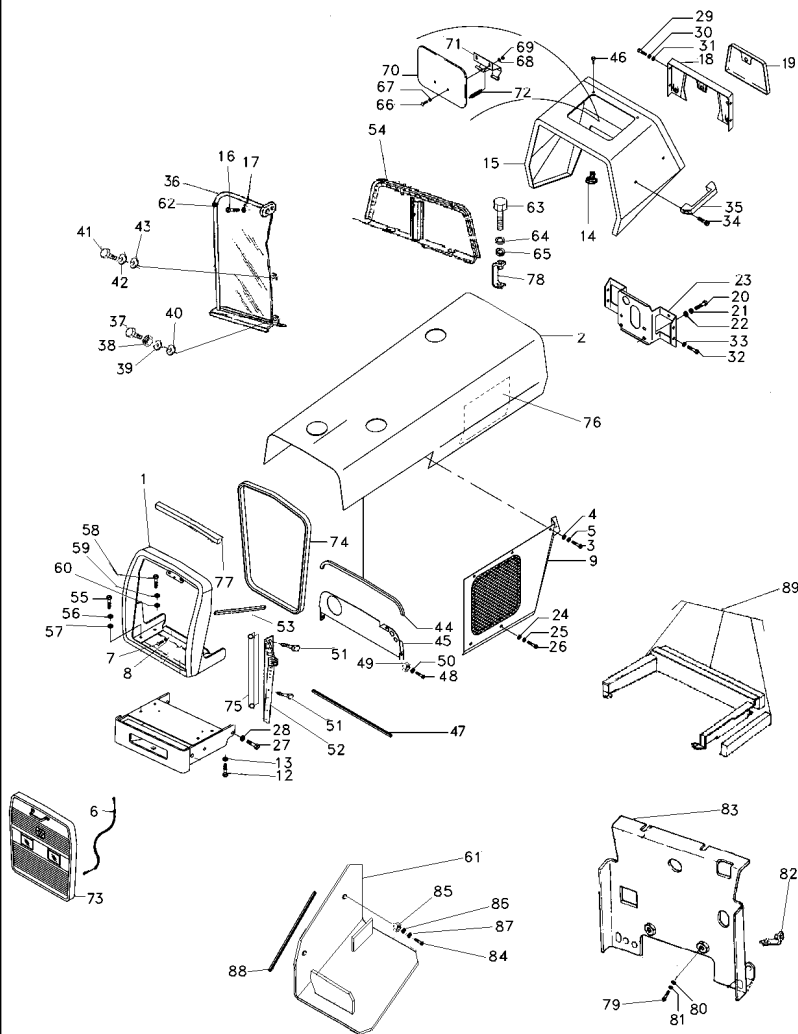

- 1 068294N1
2 048394S1
3 353676X1
4 829185M1
5 353446X1
6 022625N1
7 353726X1
8 353433X1
9 3409948M91
9 3409949M91
12 353679X1
13 829185M1
14 490742M1
15 067410S1
16 353679X1
17 829185M1
17 353446X1
18 062785S1
19 3149352M91
20 353691X1
21 353434X1
22 353756X1
23 068122S1
24 368897X1
25 829185M1
26 353681X1
27 3145222M1
28 353433X1
29 353666X1
30 353441X1
31 355617X1
32 353688X1
33 353434X1
34 360826X1
35 3589241M1
36 047971N1

36 047972N1

37 353667X1
38 355564X1
39 355617X1
40 353441X1
41 353667X1
42 355617X1
43 353441X1
44 026432P1
44 026433P1
45 3412427M91
46 490742M1

5/16"-18 5/8"

5/8" - 11 1.1/2



5/16" - 18 1"



 100-35 No



 100-45 No



 100-50 No

245mm

158mm

- | | | | |
|----|-------------|-----------|---------------|
| 1 | ENVOLTÓRIO | NOSE | NARIZ |
| 1 | CAPUZ | HOOD | CAPO |
| 10 | PARAFUSO | BOLT | PERNO |
| 10 | ARRUELA | WASHER | ARANDELA |
| 10 | ARRUELA | WASHER | ARANDELA |
| 1 | CABO | CABLE | CABLE |
| 2 | PARAFUSO | BOLT | PERNO |
| 2 | ARRUELA | WASHER | ARANDELA |
| 1 | PAINEL | PANEL | PANEL |
| 1 | PAINEL | PANEL | PANEL |
| 2 | PARAFUSO | BOLT | PERNO |
| 2 | ARRUELA | WASHER | ARANDELA |
| 2 | AMORTECEDOR | DAMPER | AMORTIGUADOR |
| 1 | MINICAPUZ | MINIHOOD | MINICAPÔ |
| 2 | PARAFUSO | BOLT | PERNO |
| 2 | ARRUELA | WASHER | ARANDELA |
| 2 | ARRUELA | WASHER | ARANDELA |
| 1 | PAINEL | PANEL | PANEL |
| 1 | TAMPA | COVER | CUBIERTA |
| 3 | PARAFUSO | BOLT | PERNO |
| 3 | ARRUELA | WASHER | ARANDELA |
| 3 | ARRUELA | WASHER | ARANDELA |
| 1 | SUORTE | CLEVIS | GANCHO SEGUR. |
| 4 | PORCA | NUT | TUERCA |
| 4 | ARRUELA | WASHER | ARANDELA |
| 4 | PARAFUSO | BOLT | PERNO |
| 2 | PARAFUSO | BOLT | PERNO |
| 2 | ARRUELA | WASHER | ARANDELA |
| 4 | PARAFUSO | BOLT | PERNO |
| 4 | ARRUELA | WASHER | ARANDELA |
| 4 | ARRUELA | WASHER | ARANDELA |
| 4 | PARAFUSO | BOLT | PERNO |
| 4 | ARRUELA | WASHER | ARANDELA |
| 2 | PARAFUSO | BOLT | PERNO |
| 1 | ALÇA | STRAP | FAJA |
| 1 | DEFLETOR | DEFLECTOR | DEFLECTOR |
| 1 | DEFLETOR | DEFLECTOR | DEFLECTOR |
| 2 | PARAFUSO | BOLT | PERNO |
| 2 | PORCA | NUT | TUERCA |
| 4 | ARRUELA | WASHER | ARANDELA |
| 2 | ARRUELA | WASHER | ARANDELA |
| 6 | PARAFUSO | BOLT | PERNO |
| 6 | ARRUELA | WASHER | ARANDELA |
| 6 | ARRUELA | WASHER | ARANDELA |
| 1 | GUARNIÇÃO | FOAM | ESPUMA |
| 1 | GUARNIÇÃO | FOAM | ESPUMA |
| 1 | PAINEL | PANEL | PANEL |
| 2 | AMORTECEDOR | DAMPER | AMORTIGUADOR |

Lataria
Sheet Metal
Emplanchados

100-20

4 Rodas Motrizes
4 Wheels Drive
4 Ruedas Motriz

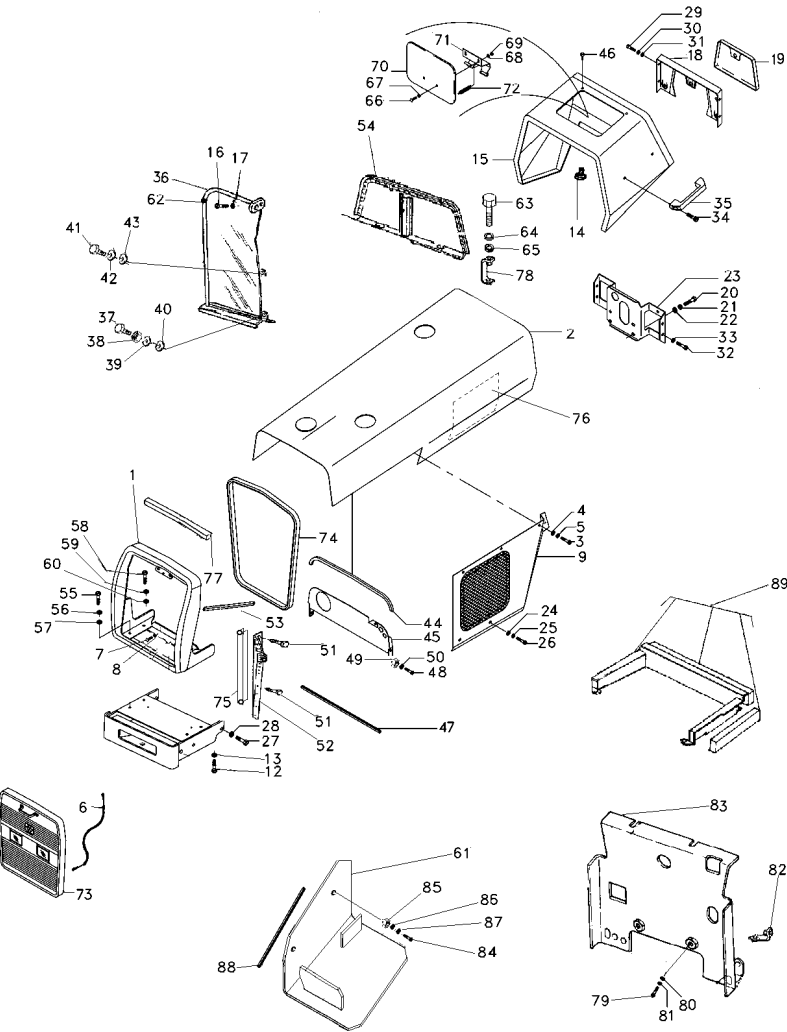

- 48 353666X1
- 49 355564X1
- 50 353441X1
- 51 353664X1
- 52 042488S1
- 52 042489S1
- 53 3149668M1
- 54 047910N1
- 55 353676X1
- 56 353446X1
- 57 829185M1
- 58 353688X1
- 59 353434X1
- 60 353756X1
- 61 051659S2
- 62 2801324M1
- 63 339761X1
- 64 339374X1
- 65 339056X1
- 66 1442175X1
- 67 829185M1
- 68 353441X1
- 69 339030X1
- 70 067956S1
- 71 027852S1
- 72 1706116M1
- 73 068286N1
- 74 2802221M1
- 75 026435P1
- 77 3147816M1



100-70 No



100-40 No

- | | | |
|-------------|----------|---------------|
| 4 PARAFUSO | BOLT | PERNO |
| 4 PORCA | NUT | TUERCA |
| 4 ARRUELA | WASHER | ARANDELA |
| 6 PARAFUSO | BOLT | PERNO |
| 1 PAINEL | PANEL | PANEL |
| 1 PAINEL | PANEL | PANEL |
| 2 GUARNIÇÃO | FOAM | ESPUMA |
| 1 CHAPA | PLATE | CHAPA |
| 2 PARAFUSO | BOLT | PERNO |
| 2 ARRUELA | WASHER | ARANDELA |
| 2 ARRUELA | WASHER | ARANDELA |
| 2 PARAFUSO | BOLT | PERNO |
| 2 ARRUELA | WASHER | ARANDELA |
| 2 ARRUELA | WASHER | ARANDELA |
| 1 SUPORTE | CLEVIS | GANCHO SEGUR. |
| 3 BUJÃO | PLUG | TAPON |
| 2 PARAFUSO | BOLT | PERNO |
| 2 ARRUELA | WASHER | ARANDELA |
| 2 ARRUELA | WASHER | ARANDELA |
| 2 PARAFUSO | BOLT | PERNO |
| 2 ARRUELA | WASHER | ARANDELA |
| 2 ARRUELA | WASHER | ARANDELA |
| 2 PORCA | NUT | TUERCA |
| 1 TAMPA | COVER | CUBIERTA |
| 1 DOBRADIÇA | HINGE | BISAGRA |
| 1 MOLA | SPRING | RESORTE |
| 1 GRADE | GRILLE | REJILLA |
| 1 MOLDURA | MOULDING | BORDON |
| 2 GUARNIÇÃO | FOAM | ESPUMA |
| 1 GUARNIÇÃO | FOAM | ESPUMA |

Lataria
Sheet Metal
Emplanchados

100-25

2 Rodas Motrizes - Com Cabina
2 Wheels Drive - With Cab
2 Ruedas Motriz - Con Cabina

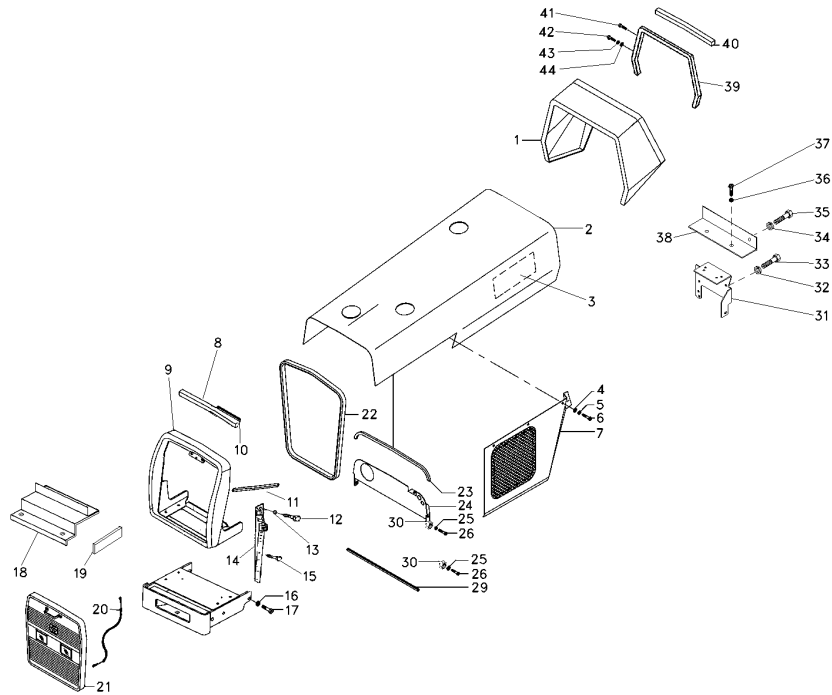

- 1 073060N1
- 2 070165S1
- 3 3587729M1
- 4 829185M1
- 5 353446X1
- 6 353676X1
- 7 3409949M91
- 7 3409948M91
- 8 026432P1
- 9 068291N1
- 10 026434P1
- 11 3149668M1
- 12 353666X1
- 13 355564X1
- 14 042488S1
- 14 042489S1
- 14 026435P1
- 15 353664X1
- 16 355564X1
- 17 353669X1
- 18 3589387M1
- 19 3587070M92
- 20 022625N1
- 21 068286N1
- 22 2802221M1
- 22 353679M1
- 22 829185M1
- 23 065336P1
- 24 070015S1
- 25 829185M1
- 26 353681X1
- 29 065337P1
- 30 368897X1
- 31 070421S1
- 32 353688X1
- 33 829185M1
- 34 353446X1
- 35 353679X1
- 36 829185M1
- 37 353679X1
- 38 069048P1
- 39 069047S1
- 40 049141P1
- 41 355820X1
- 42 353679X1
- 43 390652X1
- 44 353446X1

100-40 No

- | | | |
|--------------|-----------|---------------|
| 1 MINICAPUZ | MINIHOOD | MINICAPÓ |
| 1 CAPUZ | HOOD | CAPO |
| 1 ISOLANTE | INSULATOR | PROD.AISLANTE |
| 6 ARRUELA | WASHER | ARANDELA |
| 6 ARRUELA | WASHER | ARANDELA |
| 6 PARAFUSO | BOLT | PERNO |
| 1 PAINEL | PANEL | PANEL |
| 1 PAINEL | PANEL | PANEL |
| 1 GUARNIÇÃO | FOAM | ESPUMA |
| 1 ENVOLTÓRIO | NOSE | NARIZ |
| 1 GUARNIÇÃO | FOAM | ESPUMA |
| 2 GUARNIÇÃO | FOAM | ESPUMA |
| 4 PARAFUSO | BOLT | PERNO |
| 4 PORCA | NUT | TUERCA |
| 1 PAINEL | PANEL | PANEL |
| 1 PAINEL | PANEL | PANEL |
| 2 GUARNIÇÃO | FOAM | ESPUMA |
| 6 PARAFUSO | BOLT | PERNO |
| 8 PORCA | NUT | TUERCA |
| 8 PARAFUSO | BOLT | PERNO |
| 1 PLACA | PLATE | PLATO |
| 1 SUPORTE | BRACKET | SOPORTE |
| 1 CABO | CABLE | CABLE |
| 1 GRADE | GRILLE | REJILLA |
| 1 MOLDURA | MOULDING | BORDON |
| 2 PARAFUSO | BOLT | PERNO |
| 2 ARRUELA | WASHER | ARANDELA |
| 1 GUARNIÇÃO | BEADING | GUARNICION |
| 1 SUPORTE | CLEVIS | GANCHO SEGUR. |
| 4 ARRUELA | WASHER | ARANDELA |
| 4 PARAFUSO | BOLT | PERNO |
| 1 GUARNIÇÃO | BEADING | GUARNICION |
| 4 PORCA | NUT | TUERCA |
| 1 SUPORTE | BRACKET | SOPORTE |
| 2 PARAFUSO | BOLT | PERNO |
| 2 ARRUELA | WASHER | ARANDELA |
| 2 ARRUELA | WASHER | ARANDELA |
| 2 PARAFUSO | BOLT | PERNO |
| 2 ARRUELA | WASHER | ARANDELA |
| 2 PARAFUSO | BOLT | PERNO |
| 1 PERFIL | PROFILE | PERFIL |
| 1 SUPORTE | BRACKET | SOPORTE |
| 1 GUARNIÇÃO | FOAM | ESPUMA |
| 4 PARAFUSO | BOLT | PERNO |
| 4 PARAFUSO | BOLT | PERNO |
| 4 ARRUELA | WASHER | ARANDELA |
| 4 ARRUELA | WASHER | ARANDELA |

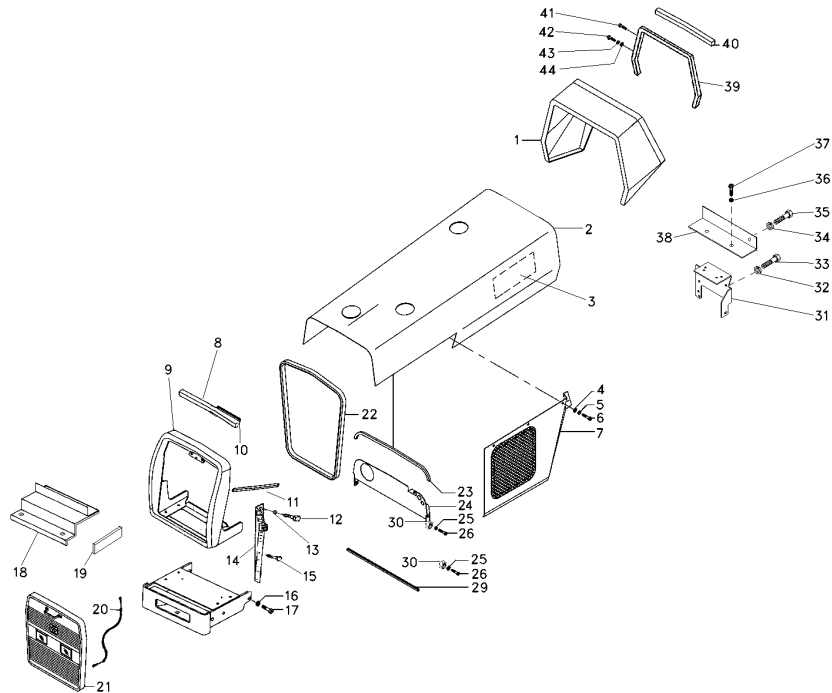

- 1 073060N1
- 2 070165S1
- 3 3587729M1
- 4 829185M1
- 5 353446X1
- 6 353676X1
- 7 3409949M91
- 8 3409948M91
- 9 026432P1
- 10 068292N1
- 11 026434P1
- 12 3149668M1
- 13 353666X1
- 14 355564X1
- 15 042488S1
- 16 042489S1
- 17 026435P1
- 18 353664X1
- 19 355564X1
- 20 353669X1
- 21 070003S1
- 22 3587070M92
- 23 022625N1
- 24 068286N1
- 25 2802221M1
- 26 353679M1
- 27 829185M1
- 28 065336P1
- 29 070015S1
- 30 829185M1
- 31 353681X1
- 32 065337P1
- 33 368897X1
- 34 070421S1
- 35 353688X1
- 36 829185M1
- 37 353446X1
- 38 353679X1
- 39 829185M1
- 40 353679X1
- 41 069048P1
- 42 069047S1
- 43 049141P1
- 44 355820X1
- 45 353679X1
- 46 390652X1
- 47 353446X1

100-40 No

- | | | |
|--------------|-----------|---------------|
| 1 MINICAPUZ | MINIHOOD | MINICAPÓ |
| 1 CAPUZ | HOOD | CAPO |
| 1 ISOLANTE | INSULATOR | PROD.AISLANTE |
| 6 ARRUELA | WASHER | ARANDELA |
| 6 ARRUELA | WASHER | ARANDELA |
| 6 PARAFUSO | BOLT | PERNO |
| 1 PAINEL | PANEL | PANEL |
| 1 PAINEL | PANEL | PANEL |
| 1 GUARNIÇÃO | FOAM | ESPUMA |
| 1 ENVOLTÓRIO | NOSE | NARIZ |
| 1 GUARNIÇÃO | FOAM | ESPUMA |
| 2 GUARNIÇÃO | FOAM | ESPUMA |
| 4 PARAFUSO | BOLT | PERNO |
| 4 PORCA | NUT | TUERCA |
| 1 PAINEL | PANEL | PANEL |
| 1 PAINEL | PANEL | PANEL |
| 2 GUARNIÇÃO | FOAM | ESPUMA |
| 6 PARAFUSO | BOLT | PERNO |
| 8 PORCA | NUT | TUERCA |
| 8 PARAFUSO | BOLT | PERNO |
| 1 FECHAMENTO | COVER | CUBIERTA |
| 1 SUPORTE | BRACKET | SOPORTE |
| 1 CABO | CABLE | CABLE |
| 1 GRADE | GRILLE | REJILLA |
| 1 MOLDURA | MOULDING | BORDON |
| 2 PARAFUSO | BOLT | PERNO |
| 2 ARRUELA | WASHER | ARANDELA |
| 1 GUARNIÇÃO | BEADING | GUARNICION |
| 1 SUPORTE | CLEVIS | GANCHO SEGUR. |
| 4 ARRUELA | WASHER | ARANDELA |
| 4 PARAFUSO | BOLT | PERNO |
| 1 GUARNIÇÃO | BEADING | GUARNICION |
| 4 PORCA | NUT | TUERCA |
| 1 SUPORTE | BRACKET | SOPORTE |
| 2 PARAFUSO | BOLT | PERNO |
| 2 ARRUELA | WASHER | ARANDELA |
| 2 ARRUELA | WASHER | ARANDELA |
| 2 PARAFUSO | BOLT | PERNO |
| 2 ARRUELA | WASHER | ARANDELA |
| 2 PARAFUSO | BOLT | PERNO |
| 1 PERFIL | PROFILE | PERFIL |
| 1 SUPORTE | BRACKET | SOPORTE |
| 1 GUARNIÇÃO | FOAM | ESPUMA |
| 4 PARAFUSO | BOLT | PERNO |
| 4 PARAFUSO | BOLT | PERNO |
| 4 ARRUELA | WASHER | ARANDELA |
| 4 ARRUELA | WASHER | ARANDELA |

Tampa
Cover
Tapa

100-35

--	--	--	--	--

1	829185M1	11/16X3/8X1/16	1	ARRUELA	WASHER	ARANDELA
2	829251M1		1	LUVA	SLEEVE	MANCHA
3	3149353M91		1	TAMPA	COVER	CUBIERTA
4	353756X1	13/16X13/32X1/16	1	ARRUELA	WASHER	ARANDELA
5	487426M1	1/4X20	1	PORCA	NUT	TUERCA

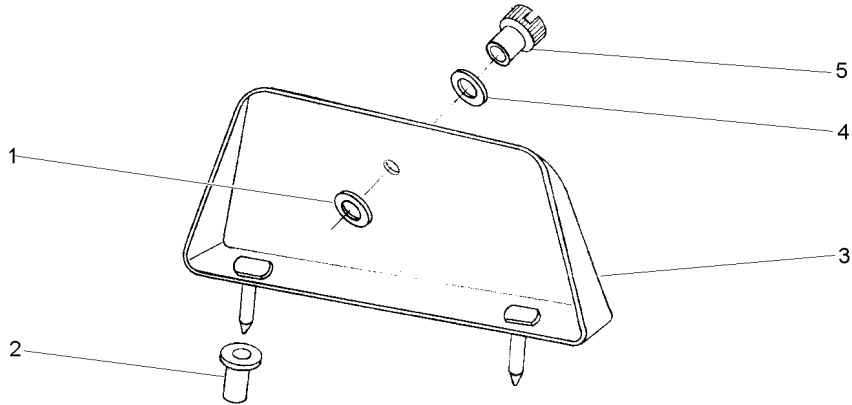

Grade Frontal
Front Grille
Rejilla Delantera

100-40

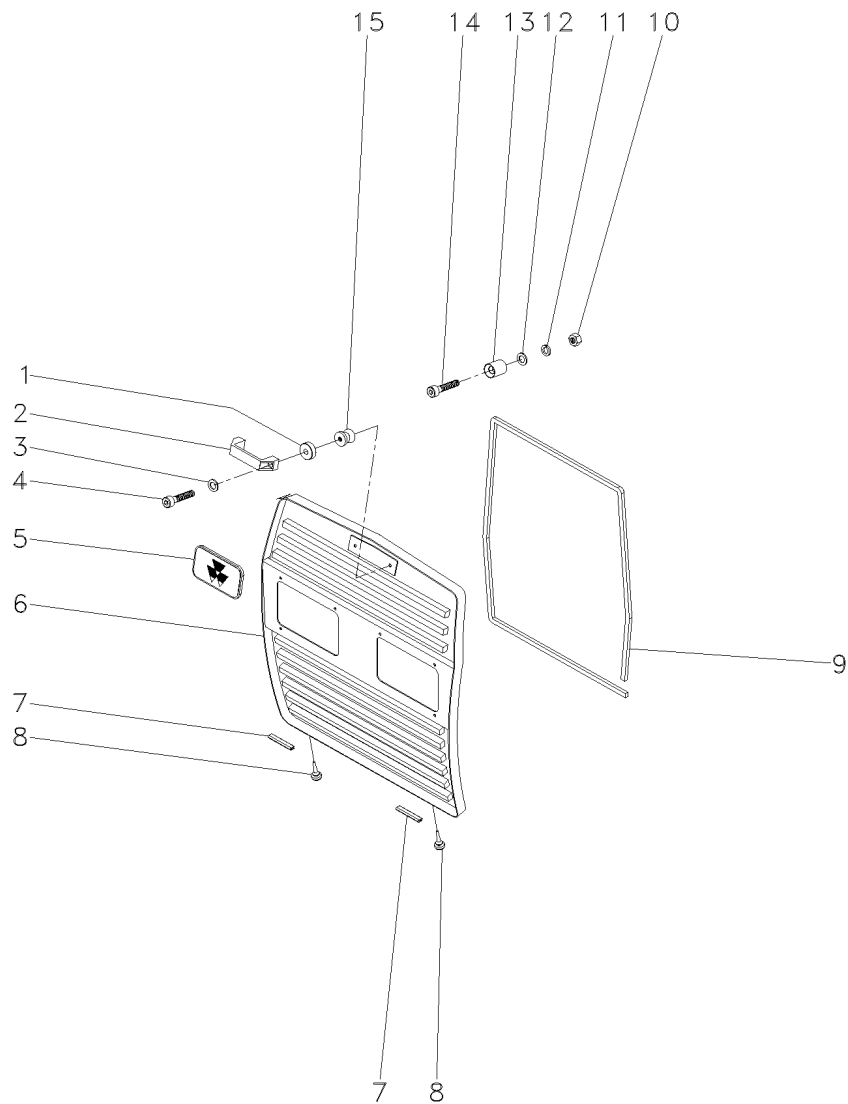

- 2 6201892M1
- 4 3009257X1
- 5 3587203M1
- 6 067056S1
- 7 068502P1
- 8 490742M1
- 9 068288P1
- 10 355565X1
- 11 829185M1
- 12 353446X1
- 13 04003413/000
- 14 360826X1
- 15 04003412/000

- | | | |
|------------------|------------|----------------|
| 1 ALÇA | STRAP | FAJA |
| 2 PARAFUSO ALLEN | ALLEN BOLT | TORNILLO ALLEN |
| 1 EMBLEMA | EMBLEM | EMBLEMA |
| 1 GRADE | GRILLE | REJILLA |
| 2 GALÃO | PAD | CIERRE |
| 2 AMORTECEDOR | DAMPER | AMORTIGUADOR |
| 1 GUARNIÇÃO | FOAM | ESPUMA |
| 2 PORCA | NUT | TUERCA |
| 2 ARRUELA | WASHER | ARANDELA |
| 2 ARRUELA | WASHER | ARANDELA |
| 2 FIXADOR | ATTACHMENT | ADITAMENTO |
| 2 PARAFUSO | BOLT | PERNO |
| 2 PINO | PIN | PASADOR |

Defletor
Deflector
Deflector

100-45

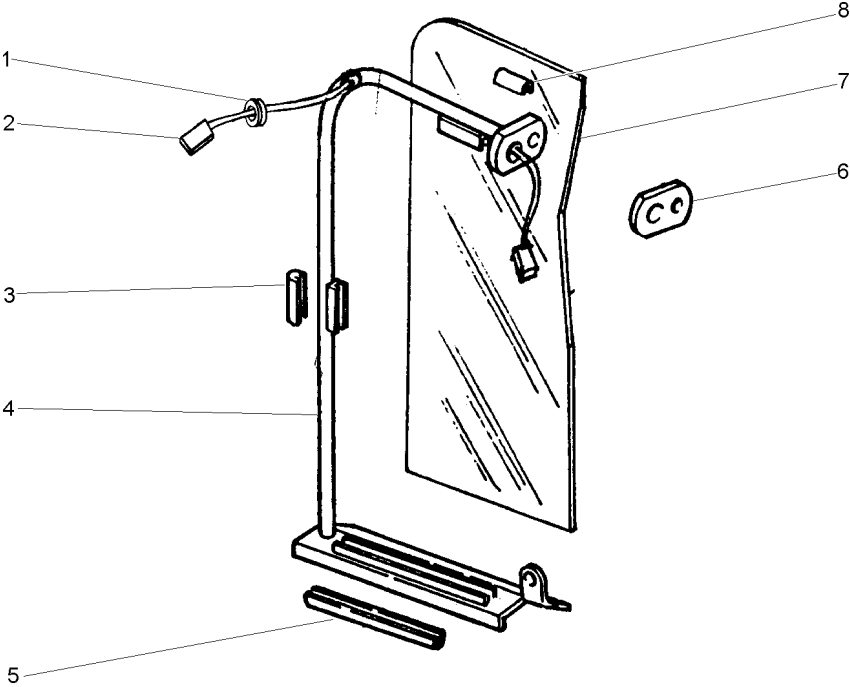

- 1 033091P1
- 2 027687P1
- 3 026495P1
- 4 047907S1
- 4 047908S1
- 5 026496P1
- 6 026492P1
- 7 022994P1
- 8 026494P1



- 1 PASSA-FIO
- 1 CHICOTE
- 1 GUARNIÇÃO
- 1 TUBO
- 1 TUBO
- 1 GUARNIÇÃO
- 1 LUVA
- 1 DEFLETOR
- 1 GUARNIÇÃO

- GROMMET
- HARNESS
- FOAM
- PIPE
- PIPE
- FOAM
- SLEEVE
- DEFLECTOR
- FOAM

- PASACABLE
- MAZO CABLES
- ESPUMA
- CANO
- CANO
- ESPUMA
- MANCHA
- DEFLECTOR
- ESPUMA

Defletor
Deflector
Deflector

100-50

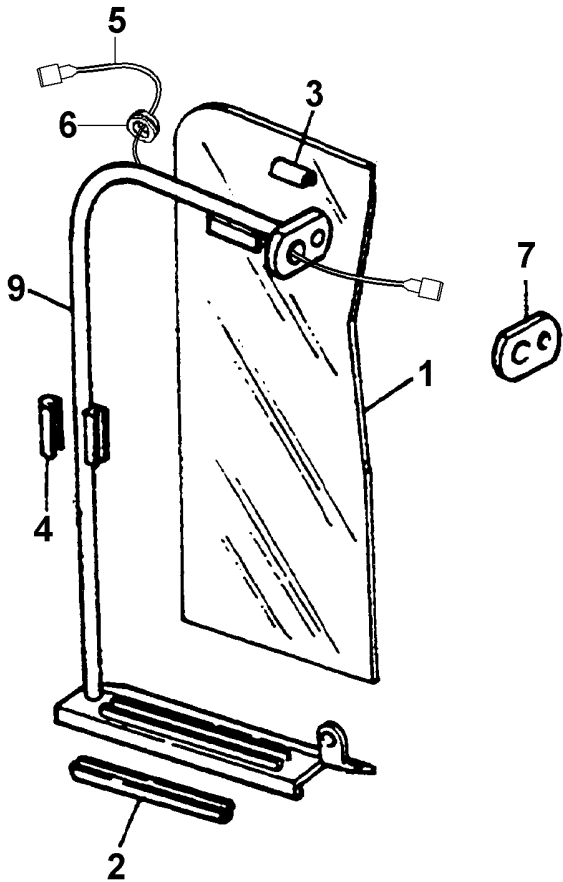

- 1 022994P1
- 2 026496P1
- 3 026494P1
- 4 026495P1
- 5 027687P1
- 6 033091P1
- 7 026492P1
- 9 047908S1

- 1 DEFLETOR
- 1 GUARNIÇÃO
- 1 GUARNIÇÃO
- 1 GUARNIÇÃO
- 1 CHICOTE
- 1 PASSA-FIO
- 1 LUVA
- 1 TUBO

- DEFLECTOR
- FOAM
- FOAM
- FOAM
- HARNES
- GROMMET
- SLEEVE
- PIPE

- DEFLECTOR
- ESPUMA
- ESPUMA
- ESPUMA
- MAZO CABLES
- PASACABLE
- MANCHA
- CANO

Painel Superior Do Radiador
Panel
Panel

100-55

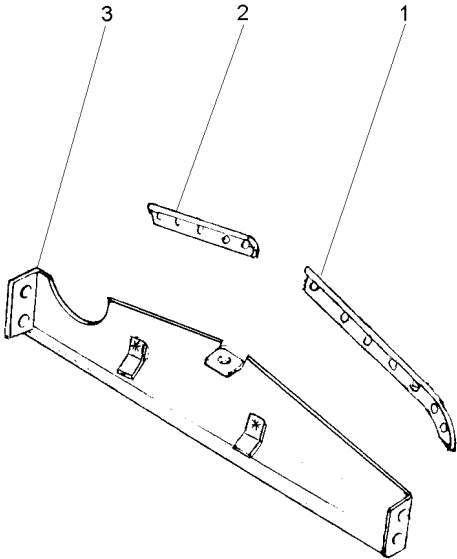

- 1 026432P1
- 2 026434P1
- 3 3412427M91

- 1 GUARNIÇÃO
- 1 GUARNIÇÃO
- 1 PAINEL

- FOAM
- FOAM
- PANEL

- ESPUMA
- ESPUMA
- PANEL

Painel Lateral Do Radiador
Panel
Panel

Lado Esquerdo
Left Hand
Lado Izquierdo

100-60

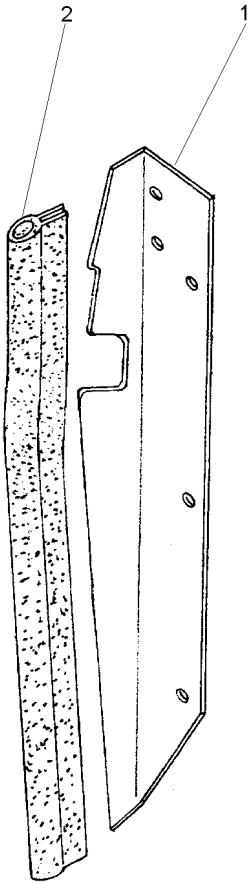

- 1 3145237M1
- 2 026435P1

- 1 PAINEL
- 1 GUARNIÇÃO

- PANEL
- FOAM

- PANEL
- ESPUMA

Painel Lateral Do Radiador
Panel
Panel

Lado Direito
Right Hand
Lado Derecho

100-65

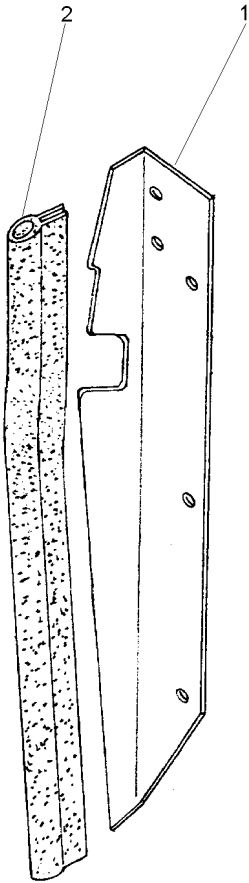

- 1 3145236M1
- 2 026435P1

- 1 PAINEL
- 1 GUARNIÇÃO

- PANEL
- FOAM

- PANEL
- ESPUMA

Chapa Defletora
Defletor
Defletor

100-70

- 1 022829P1
2 047904S1

- 1 GUARNIÇÃO
1 PLACA

FOAM
PLATE

ESPUMA
PLATO

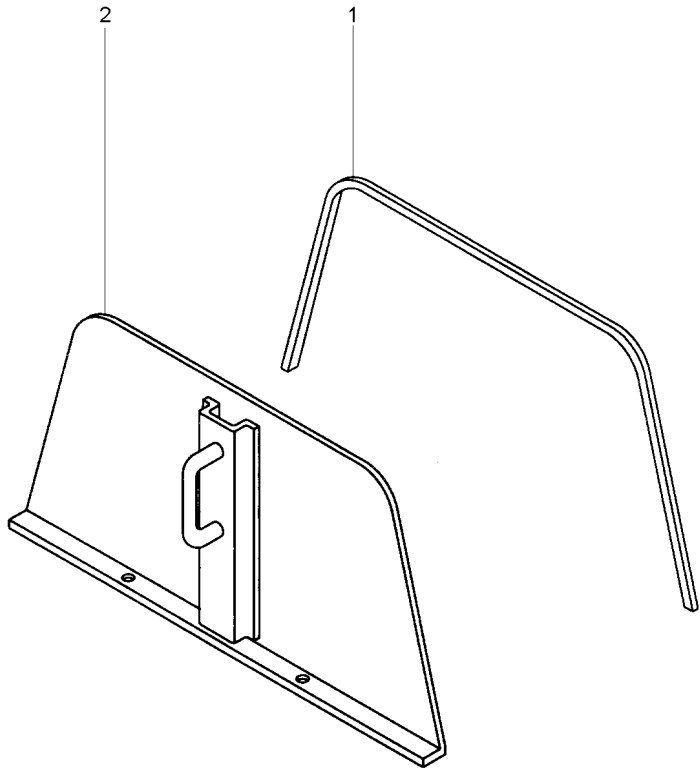

Decalcomania
Decal
Calcomania

100-75

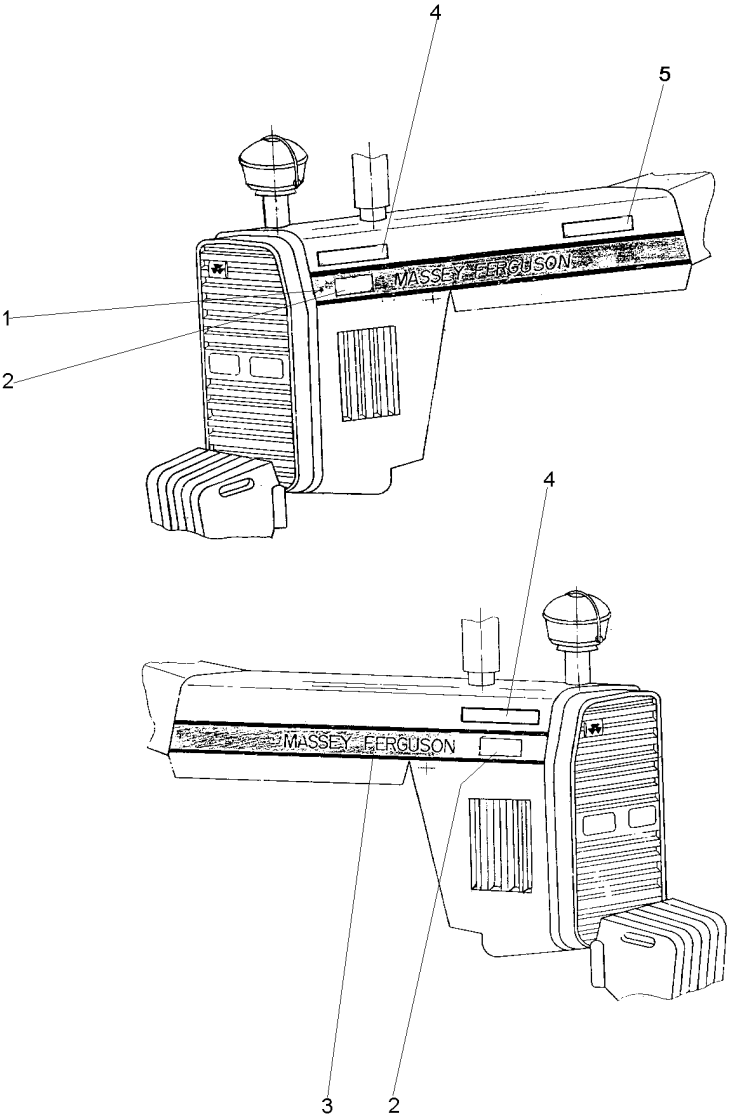

- 1 069074P1
- 2 069087P1
- 3 069068P1
- 4 027072P1
- 5 068802P1



- | | | |
|---------|-------|------------|
| 1 DECAL | DECAL | CALCOMANIA |
| 2 DECAL | DECAL | CALCOMANIA |
| 1 DECAL | DECAL | CALCOMANIA |
| 2 DECAL | DECAL | CALCOMANIA |
| 1 DECAL | DECAL | CALCOMANIA |

Emblemas
Emblems
Emblemas

100-80

Português - Com Hidráulico
Portuguese - With Hydraulic
Portugués - Con Hidraulico

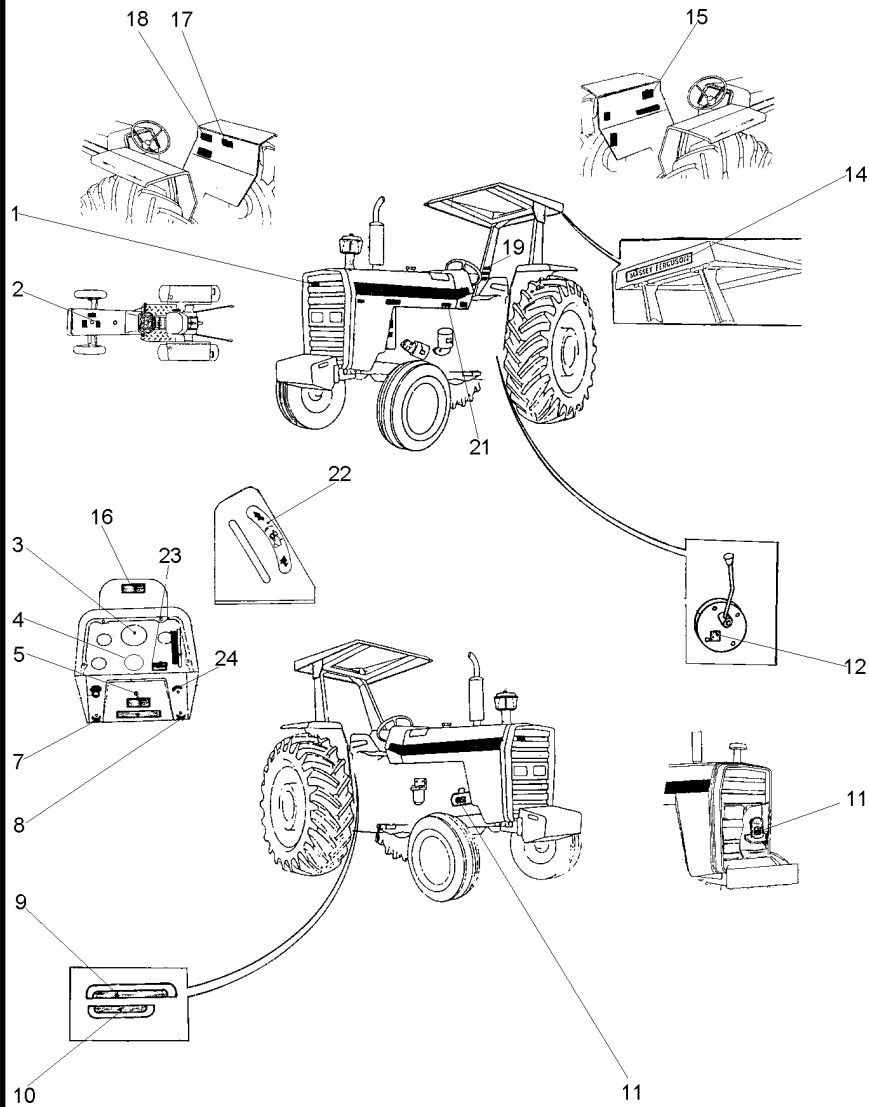

- 1 3587203M1
- 2 3146834M1
- 3 2800862M1
- 4 1875315M1
- 5 3146487M1
- 7 3410244M1
- 8 3410245M1
- 9 022651P3
- 10 022656P2
- 11 3146752M1
- 12 3149896M1
- 14 3149677M1
- 15 022100P2
- 16 067210P1
- 17 3148171M1
- 18 049101P1
- 19 022083P1
- 21 022091P1
- 22 3148214M1
- 23 3585379M1
- 24 026694P1

- X EMBLEMA
- 1 DECAL
- 1 DECAL
- X EMBLEMA
- 1 DECAL
- 1 EMBLEMA
- 1 EMBLEMA
- 1 DECAL
- 1 DECAL
- 1 DECAL
- X DECAL
- X DECAL
- 1 DECAL
- 1 DECAL
- 1 DECAL
- 1 DECAL
- 1 DECAL
- 1 DECAL
- 1 DECAL
- 1 DECAL
- 1 DECAL
- 1 DECAL
- 1 DECAL
- 1 DECAL

- EMBLEM
- DECAL
- DECAL
- EMBLEM
- DECAL
- EMBLEM
- EMBLEM
- DECAL
- DECAL
- DECAL
- DECAL
- DECAL
- DECAL
- DECAL
- DECAL
- DECAL
- DECAL
- DECAL
- DECAL
- DECAL
- DECAL
- DECAL

- EMBLEMA
- CALCOMANIA
- CALCOMANIA
- EMBLEMA
- CALCOMANIA
- EMBLEMA
- EMBLEMA
- CALCOMANIA
- CALCOMANIA
- CALCOMANIA
- CALCOMANIA
- CALCOMANIA
- CALCOMANIA
- CALCOMANIA
- CALCOMANIA
- CALCOMANIA
- CALCOMANIA
- CALCOMANIA
- CALCOMANIA
- CALCOMANIA
- CALCOMANIA
- CALCOMANIA
- CALCOMANIA

Emblemas
Emblems
Emblemas

100-85

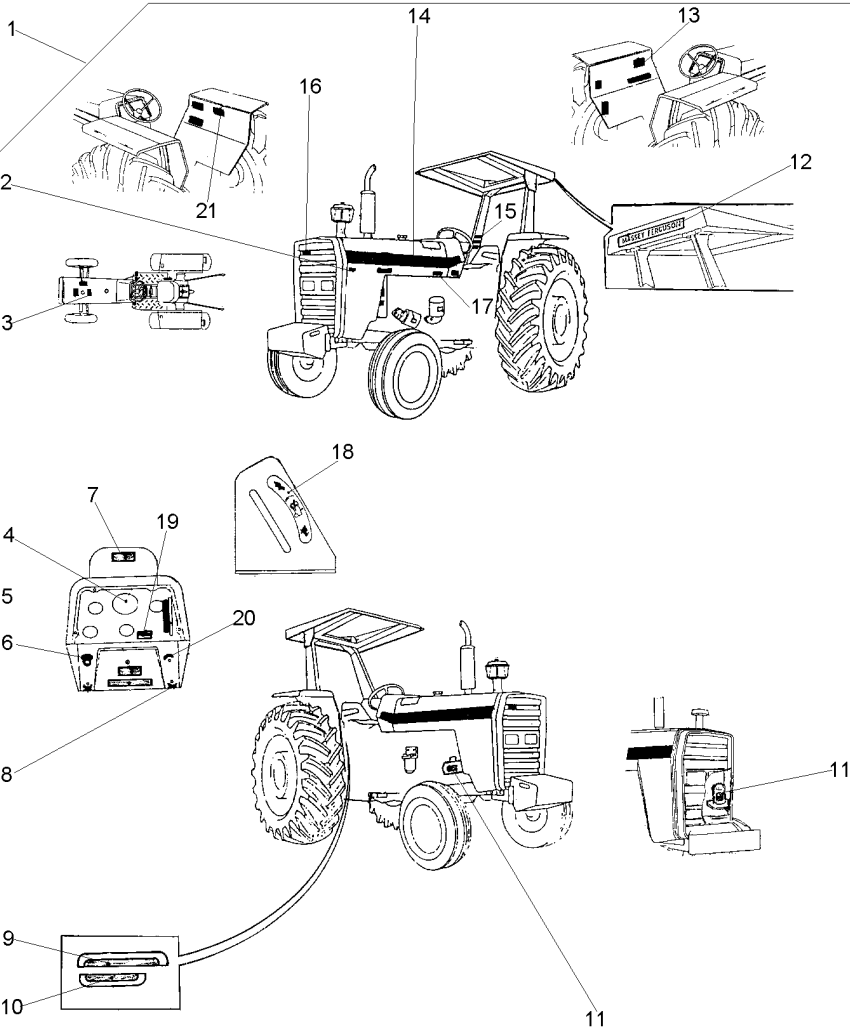

1		022035N1
2	022672P1	1
3	022096P1	1
4	3410241M1	1
5	3146298M1	1
6	2801186M1	1
7	067210P1	
8	3410245M1	1
9	022654P3	1
10	022659P2	1
11	3146299M1	1
12	3149677M1	
13	022101P2	1
14	022081P1	1
15	022084P1	1
16	3787203M1	1
17	022092P1	1
18	3148214M1	1
19	022087P1	1
20	3146011M1	1
21	3146334M2	1

1	EMBLEMA	EMBLEM	EMBLEMA
1	DECAL	DECAL	CALCOMANIA
1	DECAL	DECAL	CALCOMANIA
1	DECAL	DECAL	CALCOMANIA
1	DECAL	DECAL	CALCOMANIA
1	EMBLEMA	EMBLEM	EMBLEMA
1	DECAL	DECAL	CALCOMANIA
1	EMBLEMA	EMBLEM	EMBLEMA
1	DECAL	DECAL	CALCOMANIA
1	DECAL	DECAL	CALCOMANIA
1	DECAL	DECAL	CALCOMANIA
1	DECAL	DECAL	CALCOMANIA
1	DECAL	DECAL	CALCOMANIA
2	DECAL	DECAL	CALCOMANIA
1	DECAL	DECAL	CALCOMANIA
1	EMBLEMA	EMBLEM	EMBLEMA
1	DECAL	DECAL	CALCOMANIA
1	EMBLEMA	EMBLEM	EMBLEMA
1	DECAL	DECAL	CALCOMANIA
1	EMBLEMA	EMBLEM	EMBLEMA
1	DECAL	DECAL	CALCOMANIA

Emblemas
Emblems
Emblemas

100-90

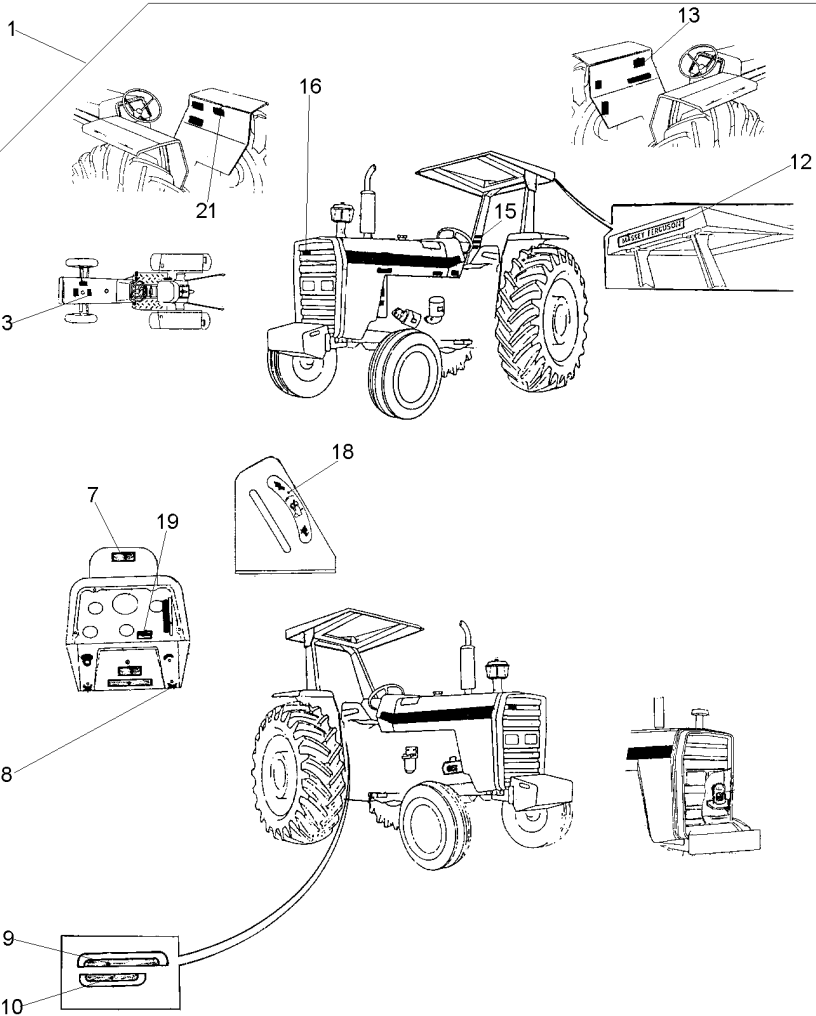

1		022056N1
3	022097P1	1
7	067210P1	1
8	3410245M1	1
9	022652P3	1
10	022657P2	1
11	3146754M1	1
12	3149677M1	1
13	022102P2	1
14	022081P1	1
15	3595689M1	1
16	3787203M1	1
17	022093P1	1
18	3148214M1	1
19	022088P1	1
21	3410239M1	1

1	EMBLEMA	EMBLEM	EMBLEMA
1	DECAL	DECAL	CALCOMANIA
1	DECAL	DECAL	CALCOMANIA
1	EMBLEMA	EMBLEM	EMBLEMA
1	DECAL	DECAL	CALCOMANIA
1	DECAL	DECAL	CALCOMANIA
1	DECAL	DECAL	CALCOMANIA
4	DECAL	DECAL	CALCOMANIA
1	DECAL	DECAL	CALCOMANIA
2	DECAL	DECAL	CALCOMANIA
1	DECAL	DECAL	CALCOMANIA
1	EMBLEMA	EMBLEM	EMBLEMA
1	DECAL	DECAL	CALCOMANIA
1	EMBLEMA	EMBLEM	EMBLEMA
1	DECAL	DECAL	CALCOMANIA
1	DECAL	DECAL	CALCOMANIA

Emblemas
Emblems
Emblemas

100-95

Francês - Com Hidráulico
French - With Hydraulic
Francés - Con Hidraulico

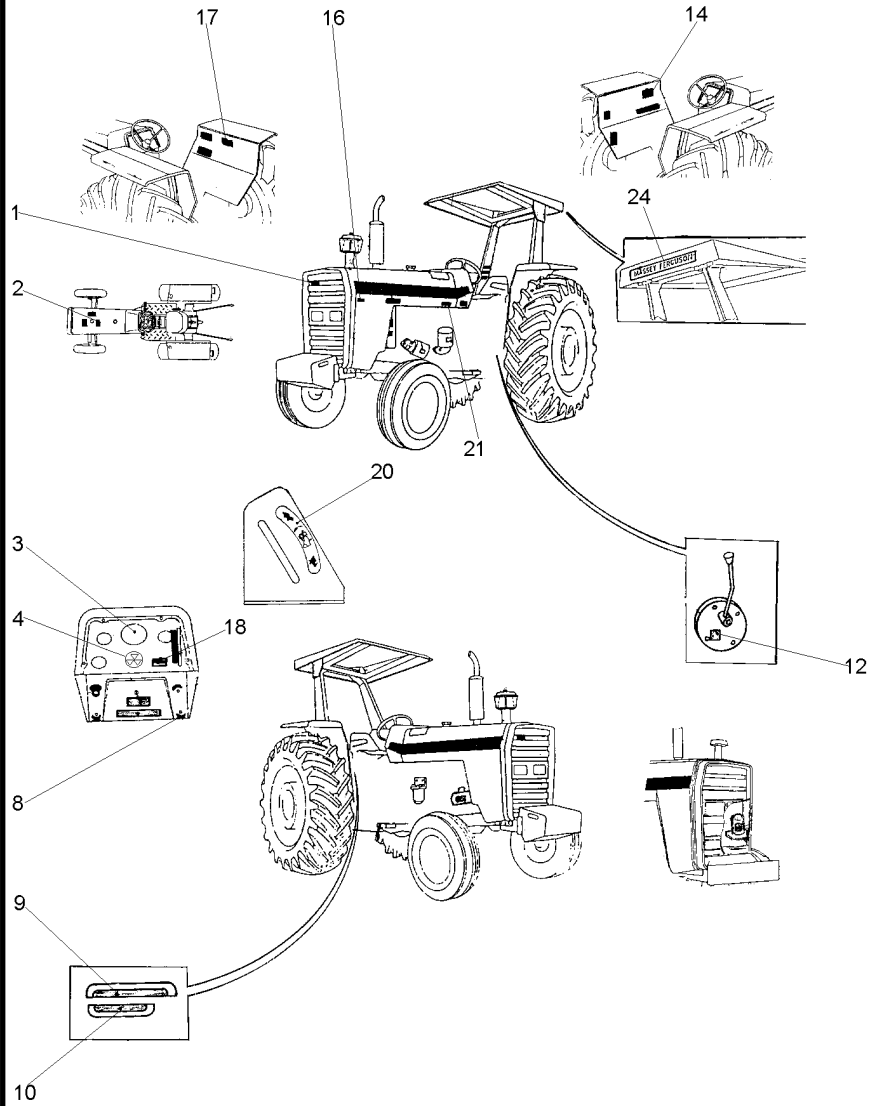

- 1 3587203M1
- 2 022098P1
- 3 3408126M1
- 4 1875315M1
- 8 3410245M1
- 9 022653P3
- 10 022658P2
- 12 3149896M1
- 14 022103P2
- 16 022672P1
- 17 3408130M1
- 18 022089P1
- 20 3148214M1
- 21 022094P1
- 24 3149677M1

- X EMBLEMA
- 1 DECAL
- 1 DECAL
- X EMBLEMA
- 1 EMBLEMA
- 1 DECAL
- 1 DECAL
- X DECAL
- 1 DECAL
- 1 DECAL
- 1 DECAL
- 1 DECAL
- 1 DECAL
- 1 DECAL
- 1 DECAL
- 1 DECAL
- 1 EMBLEMA
- 1 DECAL
- X DECAL

- EMBLEM
- DECAL
- DECAL
- EMBLEM
- EMBLEM
- DECAL
- DECAL
- DECAL
- DECAL
- DECAL
- DECAL
- DECAL
- DECAL
- DECAL
- DECAL
- DECAL
- DECAL
- DECAL

- EMBLEMA
- CALCOMANIA
- CALCOMANIA
- EMBLEMA
- EMBLEMA
- CALCOMANIA
- CALCOMANIA
- CALCOMANIA
- CALCOMANIA
- CALCOMANIA
- CALCOMANIA
- CALCOMANIA
- CALCOMANIA
- CALCOMANIA
- CALCOMANIA
- CALCOMANIA
- CALCOMANIA
- CALCOMANIA
- CALCOMANIA

Emblemas
Emblems
Emblemas

100-100

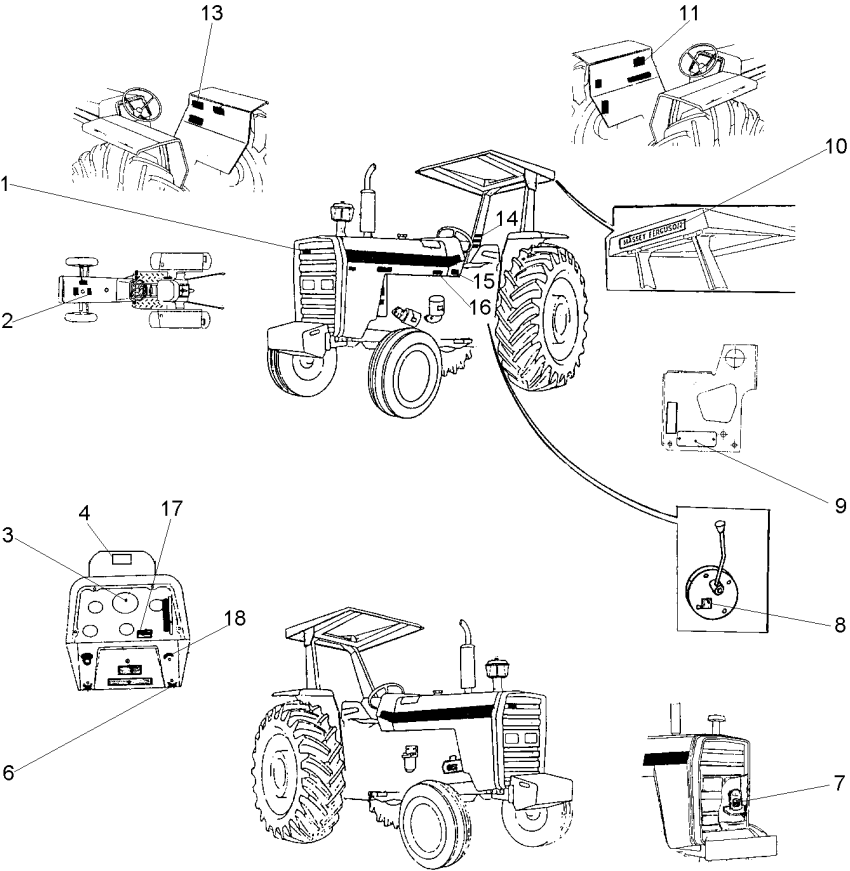

- 1 3787203M1
- 2 3146834M1
- 3 2800862M1
- 4 067210P1
- 6 3410245M1
- 8 3149896M1
- 9 036880P1
- 9 3410581M1
- 10 3149677M1
- 11 022100P2
- 13 049101P1
- 14 022083P1
- 15 3410581M1
- 16 022091P1
- 17 3585962M1
- 18 068136P1

- X EMBLEMA
- 1 DECAL
- 1 DECAL
- 1 DECAL
- 1 EMBLEMA
- X DECAL
- 1 PLACA
- 2 REBITE
- X DECAL
- 1 DECAL
- 1 DECAL
- 1 DECAL
- 4 REBITE
- 1 DECAL
- 1 DECAL
- 1 DECAL

- EMBLEM
- DECAL
- DECAL
- DECAL
- EMBLEM
- DECAL
- PLATE
- RIVET
- DECAL
- DECAL
- DECAL
- RIVET
- DECAL
- DECAL
- DECAL

- EMBLEMA
- CALCOMANIA
- CALCOMANIA
- CALCOMANIA
- EMBLEMA
- CALCOMANIA
- PLATO
- REMACHE
- CALCOMANIA
- CALCOMANIA
- CALCOMANIA
- REMACHE
- CALCOMANIA
- CALCOMANIA
- CALCOMANIA

Emblemas
Emblems
Emblemas

Inglês
English
Ingles

100-105

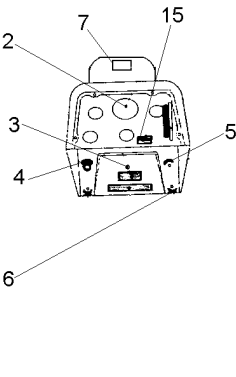
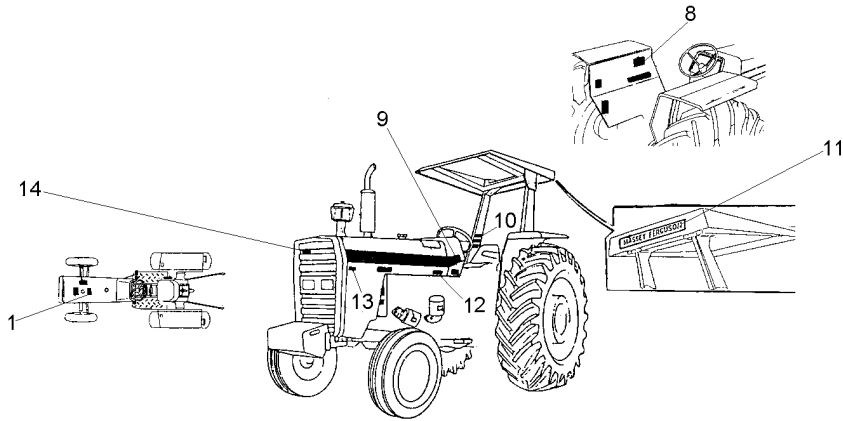

- 1 022097P1
- 2 3411432M1
- 3 3146486M1
- 4 2801186M1
- 5 3146011M1
- 6 3410245M1
- 7 067210P1
- 8 022102P2
- 9 022081P1
- 10 3595689M1
- 11 3149677M1
- 12 022093P1
- 13 022672P1
- 14 3787203M1
- 15 022088P1

- | | | |
|-----------|--------|------------|
| 1 DECAL | DECAL | CALCOMANIA |
| 1 DECAL | DECAL | CALCOMANIA |
| 1 DECAL | DECAL | CALCOMANIA |
| 1 EMBLEMA | EMBLEM | EMBLEMA |
| 1 EMBLEMA | EMBLEM | EMBLEMA |
| 1 EMBLEMA | EMBLEM | EMBLEMA |
| 1 DECAL | DECAL | CALCOMANIA |
| 1 DECAL | DECAL | CALCOMANIA |
| 2 DECAL | DECAL | CALCOMANIA |
| 1 DECAL | DECAL | CALCOMANIA |
| 4 DECAL | DECAL | CALCOMANIA |
| 1 DECAL | DECAL | CALCOMANIA |
| 1 DECAL | DECAL | CALCOMANIA |
| 1 EMBLEMA | EMBLEM | EMBLEMA |
| 1 DECAL | DECAL | CALCOMANIA |

Emblemas
Emblems
Emblemas

Espanhol
Spanish
Español

100-110

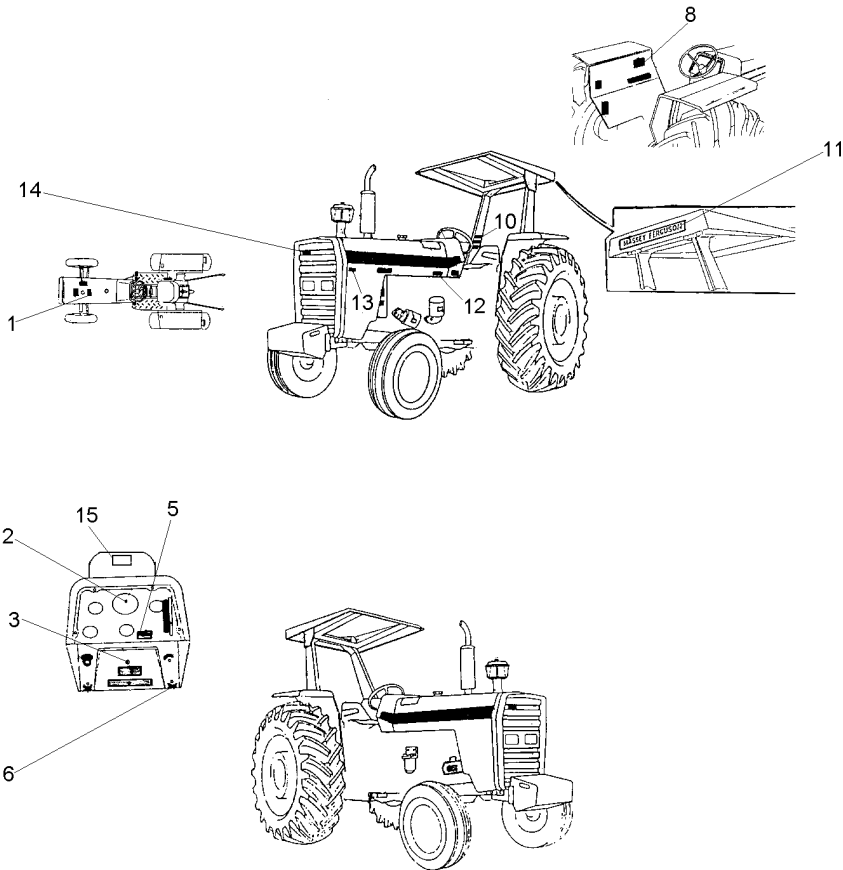

- 1 022096P1
- 2 3410241M1
- 3 3146298M1
- 5 068136P1
- 6 3410245M1
- 8 022101P2
- 10 022084P1
- 11 3149677M1
- 12 022092P1
- 13 022672P1
- 14 3787203M1
- 15 067210P1

- | | | |
|-----------|--------|------------|
| 1 DECAL | DECAL | CALCOMANIA |
| 1 DECAL | DECAL | CALCOMANIA |
| 1 DECAL | DECAL | CALCOMANIA |
| 1 DECAL | DECAL | CALCOMANIA |
| 1 EMBLEMA | EMBLEM | EMBLEMA |
| 1 DECAL | DECAL | CALCOMANIA |
| 1 DECAL | DECAL | CALCOMANIA |
| 4 DECAL | DECAL | CALCOMANIA |
| 1 DECAL | DECAL | CALCOMANIA |
| 1 DECAL | DECAL | CALCOMANIA |
| 1 EMBLEMA | EMBLEM | EMBLEMA |
| 1 DECAL | DECAL | CALCOMANIA |

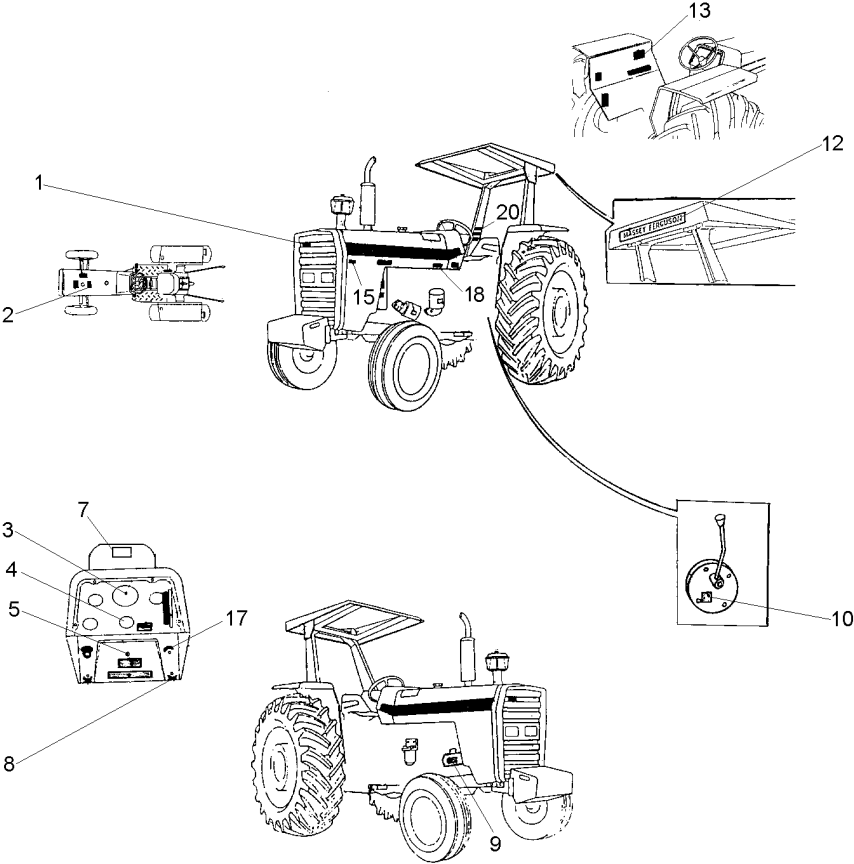

1	3787203M1	X	EMBLEMA	EMBLEM	EMBLEMA
2	022098P1	1	DECAL	DECAL	CALCOMANIA
3	3408126M1	1	DECAL	DECAL	CALCOMANIA
4	3605284M2	X	DECAL	DECAL	CALCOMANIA
5	3408155M1	1	DECAL	DECAL	CALCOMANIA
7	067210P1	1	DECAL	DECAL	CALCOMANIA
8	3410245M1	1	EMBLEMA	EMBLEM	EMBLEMA
9	3408125M1	1	DECAL	DECAL	CALCOMANIA
10	1875315M1	X	EMBLEMA	EMBLEM	EMBLEMA
12	3149677M1	X	DECAL	DECAL	CALCOMANIA
13	022103P2	1	DECAL	DECAL	CALCOMANIA
15	022672P1	1	DECAL	DECAL	CALCOMANIA
17	068136P1	1	DECAL	DECAL	CALCOMANIA
18	022094P1	1	DECAL	DECAL	CALCOMANIA
20	022085P1	1	DECAL	DECAL	CALCOMANIA

[A] PARA MÁQUINAS COM CONTROLE REMOTO INDEPENDENTE
FOT MACHINES WITH INDEPENDENT REMOTE CONTROL
PARA MÁQUINAS CON CONTROL REMOTO INDEPENDIENTE

Emblemas
Emblems
Emblemas

100-120

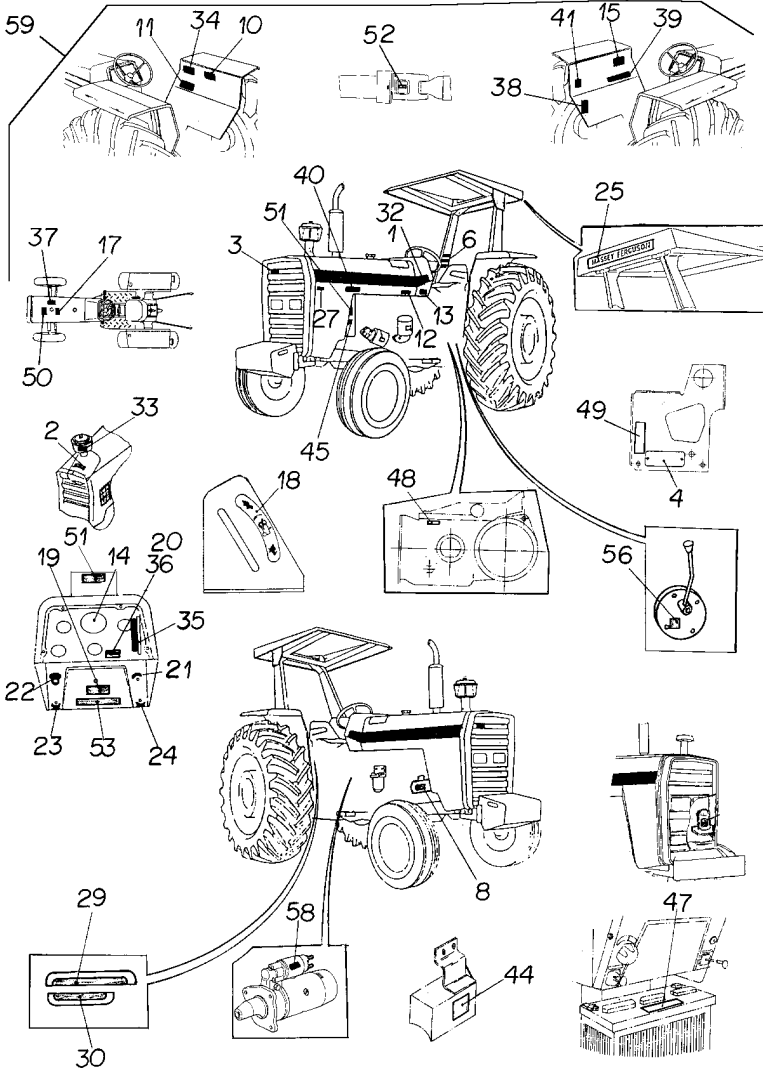

- 1 022081P1
- 3 3787203M1
- 4 036880P1
- 4 3410581M1
- 6 022083P1
- 8 3146752M1
- 10 3148171M1
- 12 022091P1
- 13 3410581M1
- 13 3697173M1
- 14 2800862M1
- 15 022100P2
- 17 3146834M1
- 18 3148214M1
- 19 16993
- 20 3585379M1
- 21 3146011M1
- 22 2801186M1
- 23 17069
- 24 3410245M1
- 25 3149677M1
- 29 022651P3
- 30 022656P2
- 34 049101P1
- 36 3585962M1
- 51 067209P1
- 52 043634P1

- 2 DECAL
- 1 EMBLEMA
- 1 PLACA
- 6 REBITE
- 1 DECAL
- 1 DECAL
- 1 DECAL
- 1 DECAL
- 1 DECAL
- 4 REBITE
- 1 PLACA
- 1 DECAL
- 1 DECAL
- 1 DECAL
- 1 EMBLEMA
- 1 DECAL
- 1 DECAL
- 1 EMBLEMA
- 1 EMBLEMA
- 1 EMBLEMA
- 1 EMBLEMA
- 1 EMBLEMA
- 1 DECAL
- 1 DECAL
- 1 DECAL
- 1 DECAL
- 1 DECAL
- 1 DECAL
- 1 DECAL
- 1 DECAL

- DECAL
- EMBLEM
- PLATE
- RIVET
- DECAL
- DECAL
- DECAL
- DECAL
- DECAL
- RIVET
- PLATE
- DECAL
- DECAL
- DECAL
- EMBLEM
- DECAL
- DECAL
- EMBLEM
- EMBLEM
- EMBLEM
- EMBLEM
- EMBLEM
- DECAL
- DECAL
- DECAL
- DECAL
- DECAL
- DECAL
- DECAL
- DECAL

- CALCOMANIA
- EMBLEMA
- PLATO
- REMACHE
- CALCOMANIA
- CALCOMANIA
- CALCOMANIA
- CALCOMANIA
- CALCOMANIA
- REMACHE
- PLATO
- CALCOMANIA
- CALCOMANIA
- CALCOMANIA
- EMBLEMA
- CALCOMANIA
- CALCOMANIA
- EMBLEMA
- EMBLEMA
- EMBLEMA
- EMBLEMA
- EMBLEMA
- CALCOMANIA
- CALCOMANIA
- CALCOMANIA
- CALCOMANIA
- CALCOMANIA
- CALCOMANIA
- CALCOMANIA
- CALCOMANIA

Emblemas
Emblems
Emblemas

100-125

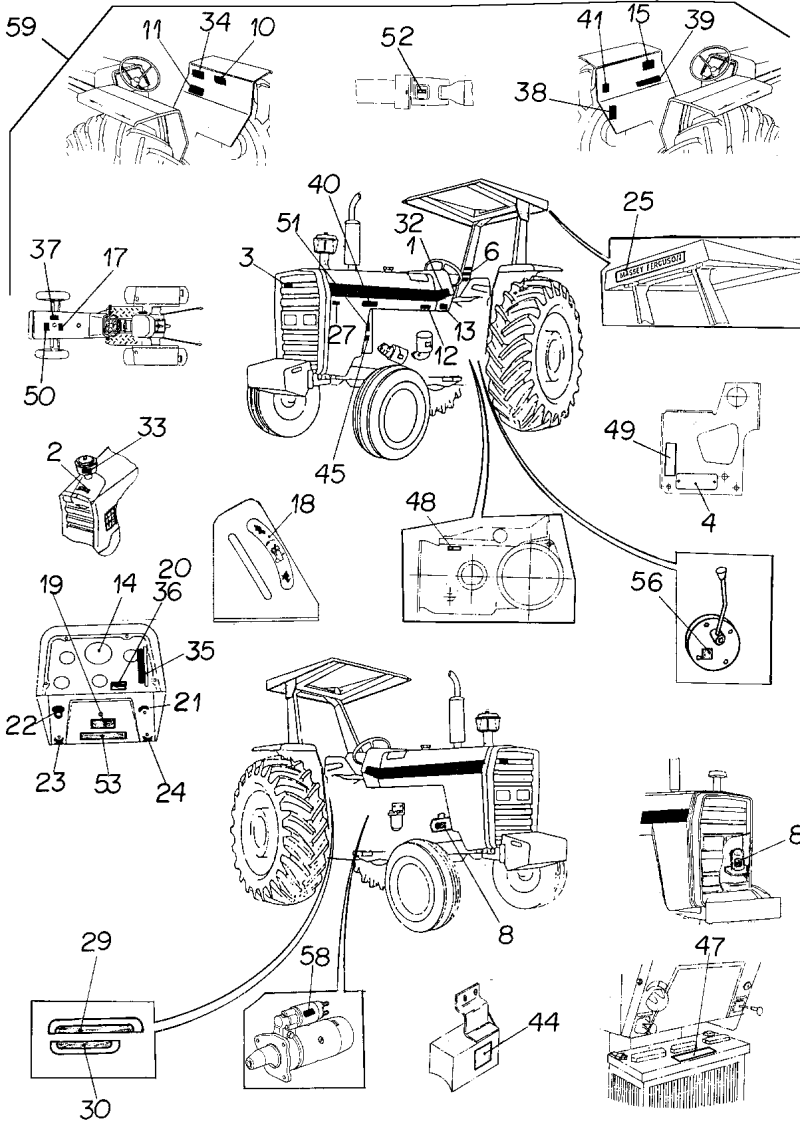

- 1 022081P1
- 3 3587203M1
- 4 036880P1
- 4 3410581M1
- 6 022085P1
- 8 3408125M1
- 10 3408130M1
- 13 3410581M1
- 13 3697173M1
- 14 3408126M1
- 15 022103P2
- 17 022098P1
- 18 3148214M1
- 19 3408155M1
- 20 022089P1
- 21 3146011M1
- 22 2801186M1
- 24 3410245M1
- 27 022672P1
- 29 022653P3
- 30 022658P2

- 2 DECAL
- R EMBLEMA
- 1 PLACA
- 4 REBITE
- 1 DECAL
- 1 DECAL
- 1 DECAL
- 6 REBITE
- 1 PLACA
- 1 DECAL
- 1 DECAL
- 1 DECAL
- 1 DECAL
- 1 EMBLEMA
- 1 DECAL
- 1 DECAL
- 1 EMBLEMA
- 1 EMBLEMA
- 1 EMBLEMA
- 1 DECAL
- 1 DECAL
- 1 DECAL
- 1 DECAL

- DECAL
- EMBLEM
- PLATE
- RIVET
- DECAL
- DECAL
- DECAL
- RIVET
- PLATE
- DECAL
- DECAL
- DECAL
- DECAL
- EMBLEM
- EMBLEM
- EMBLEM
- EMBLEM
- DECAL
- DECAL
- DECAL
- DECAL

- CALCOMANIA
- EMBLEMA
- PLATO
- REMACHE
- CALCOMANIA
- CALCOMANIA
- CALCOMANIA
- REMACHE
- PLATO
- CALCOMANIA
- CALCOMANIA
- CALCOMANIA
- CALCOMANIA
- EMBLEMA
- EMBLEMA
- EMBLEMA
- EMBLEMA
- CALCOMANIA
- CALCOMANIA
- CALCOMANIA
- CALCOMANIA

Decalcomania
Decal
Calcomania

100-130

Com Cabine
With Cab
Con Cabina

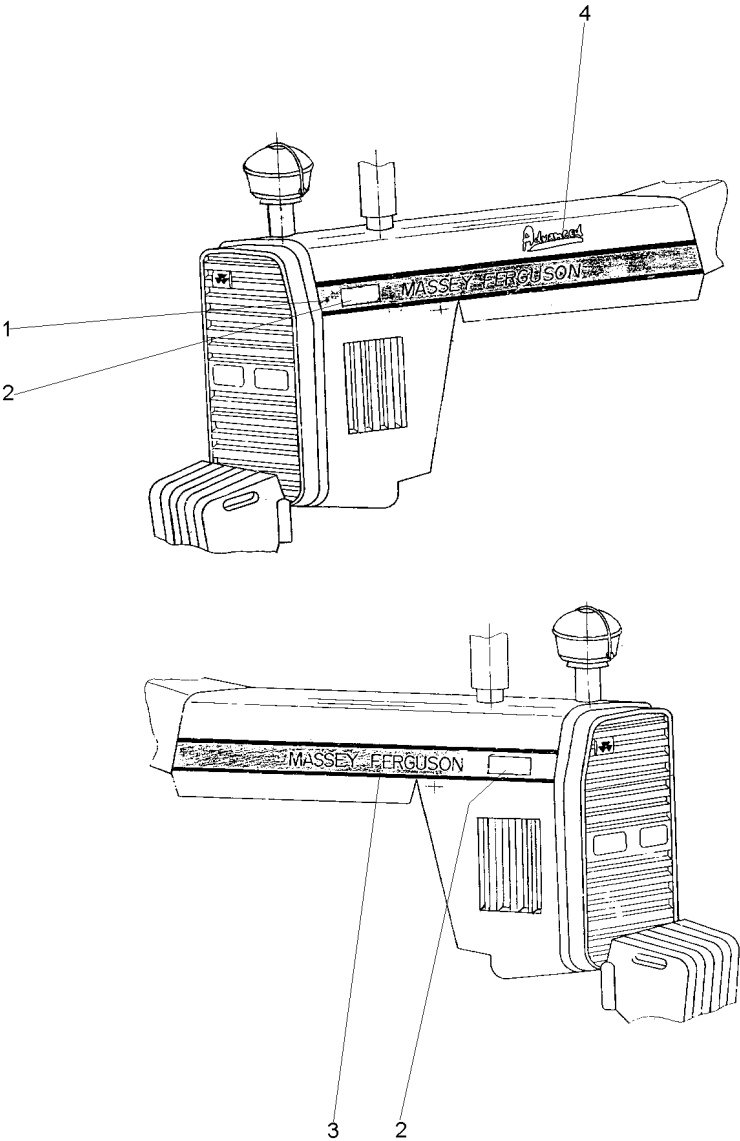

1 DECAL	DECAL	CALCOMANIA
2 DECAL	DECAL	CALCOMANIA
1 DECAL	DECAL	CALCOMANIA
1 DECAL	DECAL	CALCOMANIA

Decalcomania
Decals
Callomanias

100-135

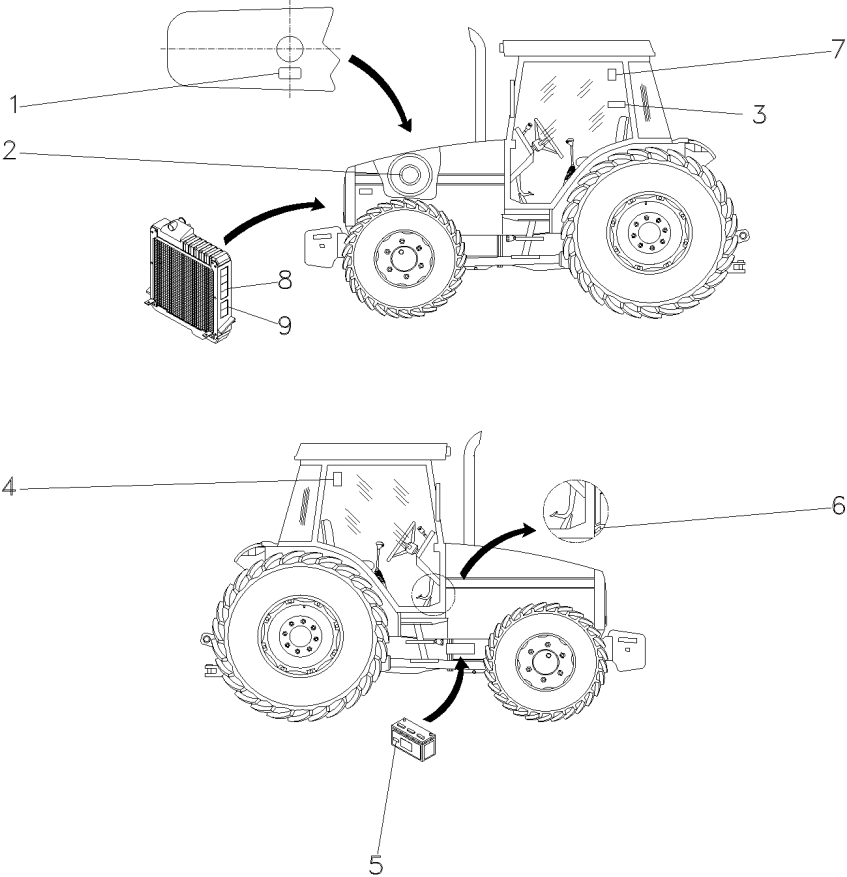

- 1 3146834M1
- 2 022474P1
- 3 049101P1
- 4 071127P1
- 5 056382P1
- 6 022091P1
- 7 053130P1
- 8 3808554M2
- 9 3808499M2

- | | | |
|---------|-------|------------|
| 1 DECAL | DECAL | CALCOMANIA |
| 1 DECAL | DECAL | CALCOMANIA |
| 1 DECAL | DECAL | CALCOMANIA |
| 1 DECAL | DECAL | CALCOMANIA |
| 1 DECAL | DECAL | CALCOMANIA |
| 1 DECAL | DECAL | CALCOMANIA |
| 1 DECAL | DECAL | CALCOMANIA |
| 2 DECAL | DECAL | CALCOMANIA |
| 2 DECAL | DECAL | CALCOMANIA |

Decalcomania
Decals
Callomanias

100-140

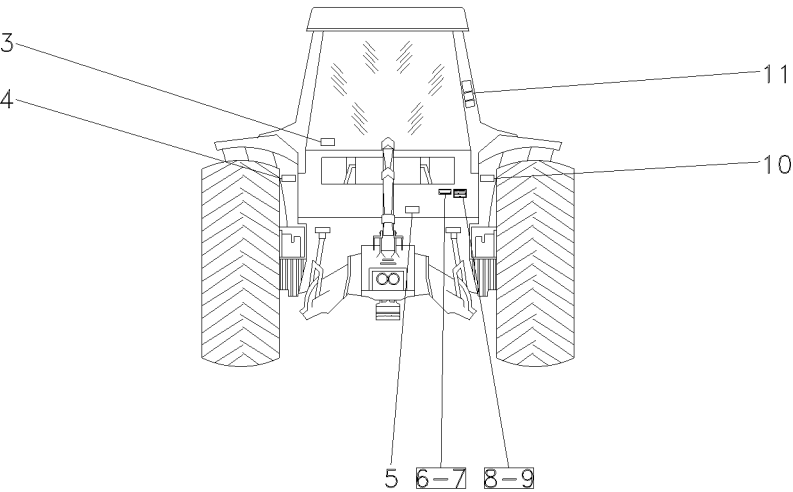
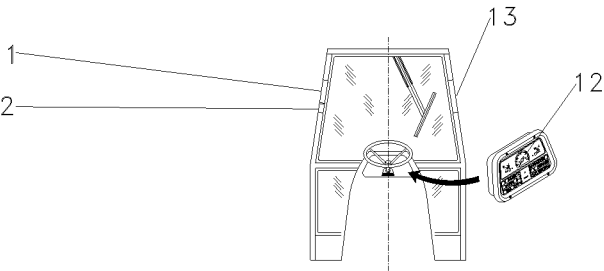

- 1 3782489M1
- 2 069974P1
- 3 053112P1
- 4 056399P1
- 5 3586819M2
- 6 3697173M1
- 7 3410581M1
- 8 036880P1
- 9 3410581M1
- 10 056393P1
- 11 022100P2
- 12 2800862M1
- 13 056404P1

- | | | |
|----------|-------|------------|
| 1 DECAL | DECAL | CALCOMANIA |
| 1 DECAL | DECAL | CALCOMANIA |
| 1 DECAL | DECAL | CALCOMANIA |
| 1 DECAL | DECAL | CALCOMANIA |
| 1 DECAL | DECAL | CALCOMANIA |
| X PLACA | PLATE | PLATO |
| X REBITE | RIVET | REMACHE |
| X PLACA | PLATE | PLATO |
| X REBITE | RIVET | REMACHE |
| 1 DECAL | DECAL | CALCOMANIA |
| 1 DECAL | DECAL | CALCOMANIA |
| 1 DECAL | DECAL | CALCOMANIA |
| 1 DECAL | DECAL | CALCOMANIA |

Escala De Velocidades
Velocity Scale
Escala De Velocidades

100-145

12 Velocidades
12 Speed
12 Velocidades

- 1 022162P1
- 18.4 X 34 R1
18.4 X 38 R1
20.8 X 38 R1
23.1 X 26 R2
23.1 X 30 R1
23.1 X 30 R2
- 1 DECAL
- DECAL
- CALCOMANIA

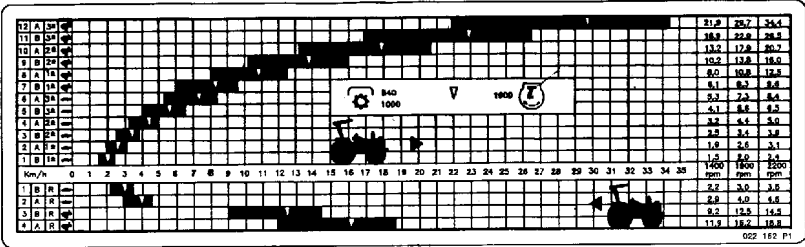

1

Acelerador
Throttle
Acelerador

105-10

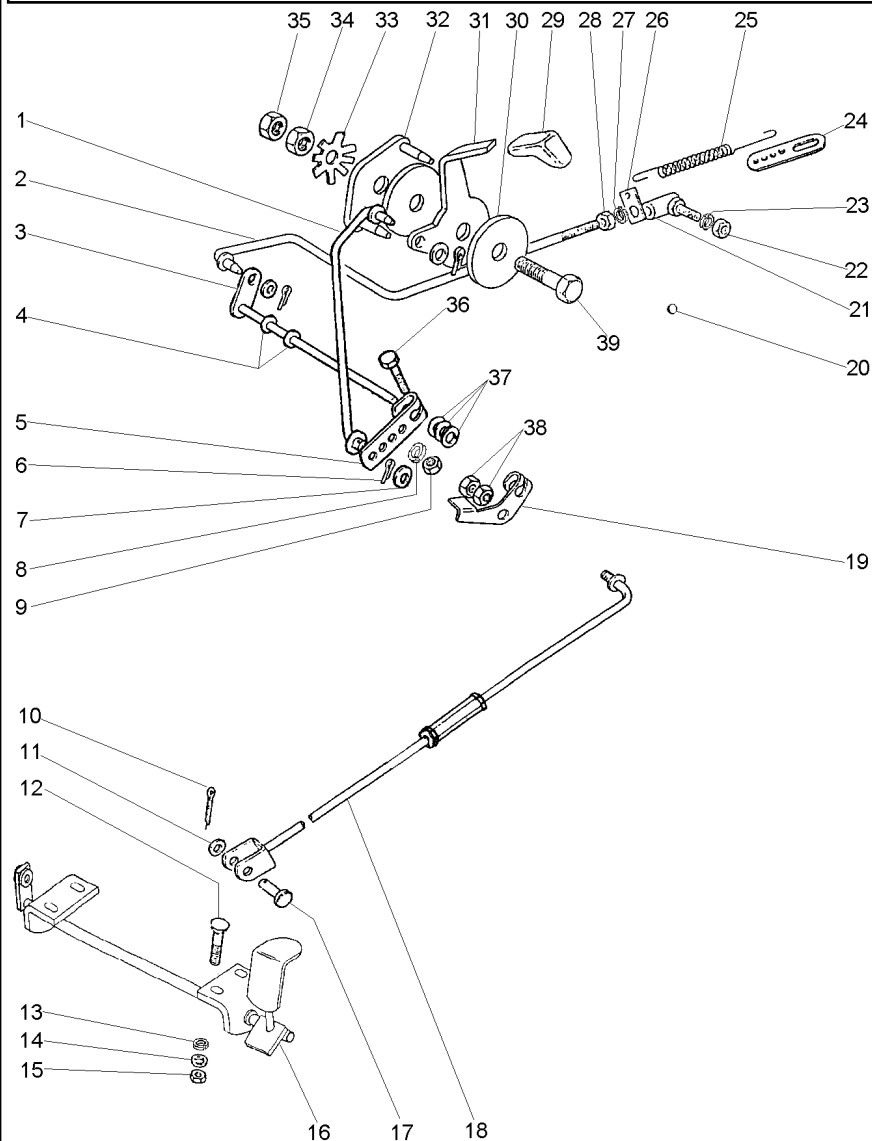

- 1 3589461M91
- 2 027579N1
- 3 1484499M93
- 4 196010M1
- 5 2800006M1
- 6 354041X1
- 7 355617X1
- 8 353441X1
- 9 353918X1
- 10 354059X1
- 11 353756X1
- 12 1442175X1
- 13 353441X1
- 14 390971X1
- 15 339030X1
- 16 027983S1
- 17 832813M1
- 18 033794N1
- 19 3146871M2
- 20 2801324M1
- 21 3589565M91
- 22 353918X1
- 23 353441X1
- 24 3145926M1
- 25 893713M1
- 26 3145925M1
- 27 353441X1
- 28 353918X1
- 29 035972P1
- 30 184149M3
- 31 050043P1
- 32 2800299M91
- 33 184150M2
- 34 353431X1
- 35 353430X1
- 36 353671X1
- 37 353756X1
- 38 375109X1
- 39 353540X1

105-15 No

105-30 No
487077M91

- 1 CJ. TIRANTE
- 1 CJ. TIRANTE
- 1 EIXO
- 2 ARRUELA
- 1 ALAVANCA
- 3 CUPILHA
- 3 ARRUELA
- 1 ARRUELA
- 1 PORCA
- 1 CONTRAPINO
- 1 ARRUELA
- 4 PARAFUSO
- 4 ARRUELA
- 4 ARRUELA
- 4 PORCA
- 1 PEDAL
- 1 PINO
- 1 TIRANTE
- 1 ALAVANCA
- 1 BUJÃO
- 1 CONECTOR

- KIT, ROD
- KIT, ROD
- SHAFT
- WASHER
- LEVER
- COTTER PIN
- WASHER
- WASHER
- NUT
- DOWEL
- WASHER
- BOLT
- WASHER
- WASHER
- NUT
- PEDAL
- PIN
- ROD
- LEVER
- PLUG
- CONNECTOR

- JUEGO DE BIELAS
- JUEGO DE BIELAS
- ARBOL
- ARANDELA
- PALANCA
- PASADOR DOUBLE
- ARANDELA
- ARANDELA
- TUERCA
- CENTRAJE
- ARANDELA
- PERNO
- ARANDELA
- ARANDELA
- TUERCA
- PEDAL
- PASADOR
- VARILLA
- PALANCA
- TAPON
- CONECTOR

- 1 PORCA
- 1 ARRUELA
- 1 SUPORTE
- 1 MOLA
- 1 SUPORTE
- 1 ARRUELA
- 1 PORCA
- 1 MANÍPULO
- 2 DISCO
- 1 ALAVANCA
- 1 PLACA
- 1 MOLA
- 1 PORCA
- 1 PORCA
- 1 PARAFUSO
- 3 ARRUELA
- 2 PORCA
- 1 PARAFUSO

- NUT
- WASHER
- BRACKET
- SPRING
- BRACKET
- WASHER
- NUT
- KNOB
- DISC
- LEVER
- PLATE
- SPRING
- NUT
- NUT
- BOLT
- WASHER
- NUT
- BOLT

- TUERCA
- ARANDELA
- SOPORTE
- RESORTE
- SOPORTE
- ARANDELA
- TUERCA
- POMO
- DISCO
- PALANCA
- PLATO
- RESORTE
- TUERCA
- TUERCA
- PERNO
- ARANDELA
- TUERCA
- PERNO

Tirante
Rod
Varilla

105-15

- 1 033796S1
- 2 3146867M1 3/8X16
- 3 3146866M1
- 4 375109X1 3/8X16
- 5 022368S1

- | | | |
|------------|-----------|----------|
| 1 TIRANTE | ROD | VARILLA |
| 1 PORCA | NUT | TUERCA |
| 1 CONECTOR | CONNECTOR | CONECTOR |
| 1 PORCA | NUT | TUERCA |
| 1 TIRANTE | ROD | VARILLA |

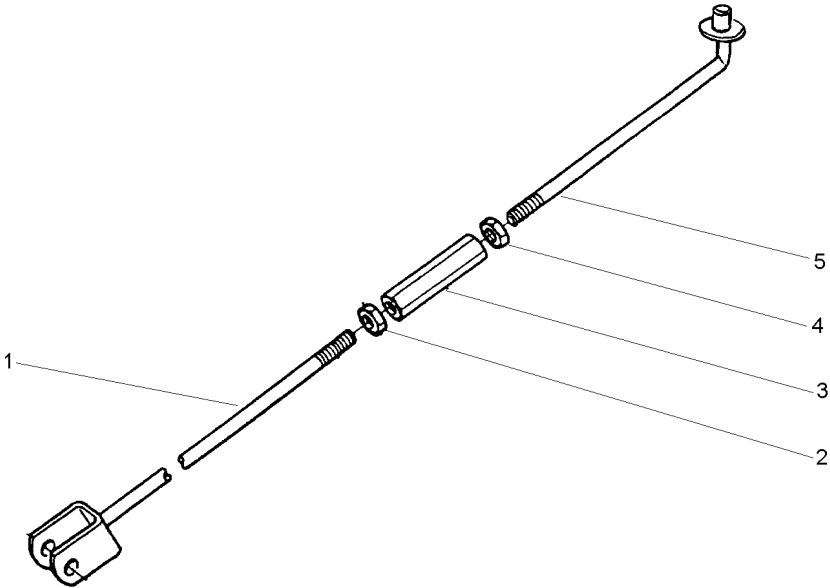

Controle De Aceleração
Throttle Controls
Controles De Aceleración

105-20

Com Cabine
With Cab
Con Cabina

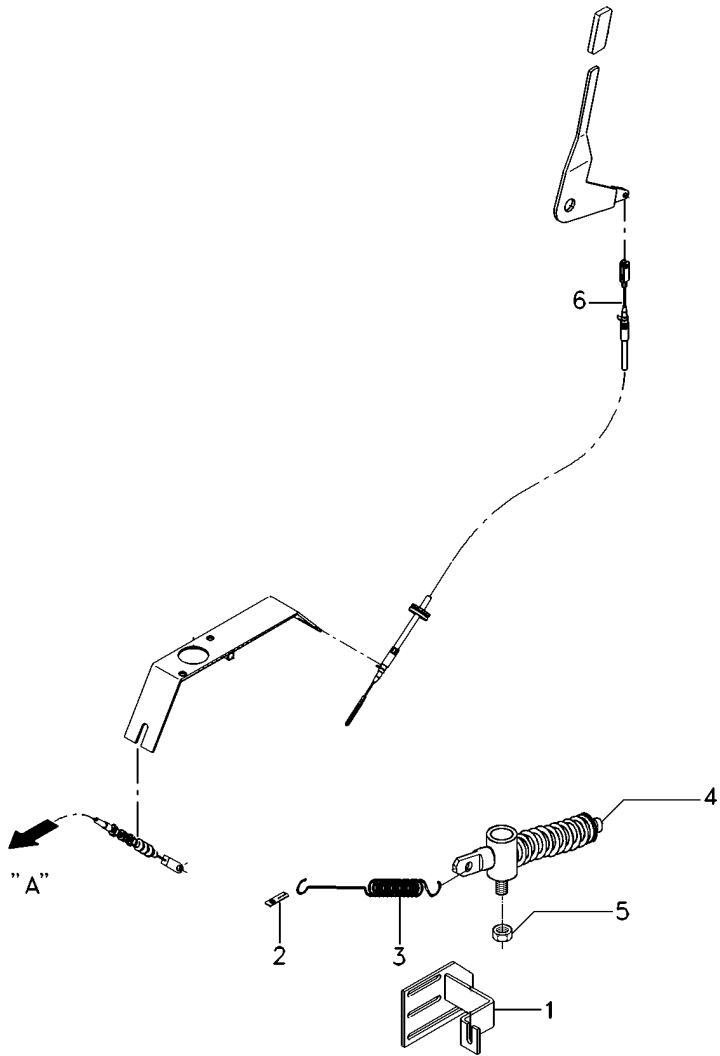

- 1 068862S1
- 2 3145926M1
- 3 893713M1
- 4 020301N1
- 5 353918X1
- 6 065711T1

105-25 No

- 1 SUPORTE
- 1 SUPORTE
- 1 MOLA
- 1 CJ. MOLA
- 1 PORCA
- 1 CABO

- BRACKET
- BRACKET
- SPRING
- KIT, SPRING
- NUT
- CABLE

- SOPORTE
- SOPORTE
- RESORTE
- RESORTE JUEGO
- TUERCA
- CABLE

Mecanismo Elastico
Elastic Mechanism
Mecanismo Flexible

105-25

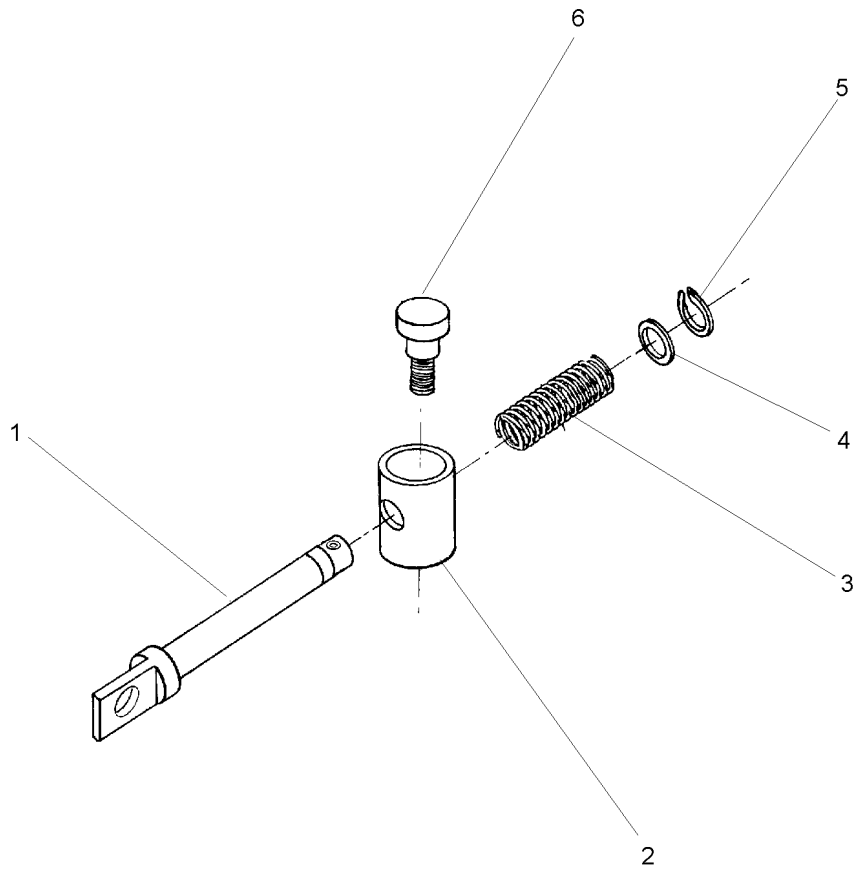

- 1 020304P1
- 2 020303P1
- 3 1706021M1
- 4 339817X1
- 5 354345X1
- 6 020302P1

- 1 PINO
- 1 BUCHA
- 1 MOLA
- 1 ARRUELA
- 1 ANEL TRAVA
- 1 PARAFUSO

- PIN
- BUSH
- SPRING
- WASHER
- CIRCLIP
- BOLT

- PASADOR
- CASQUILLO
- RESORTE
- ARANDELA
- CIRCULITO
- PERNO

Conector
Ball Joint
Conector

105-30

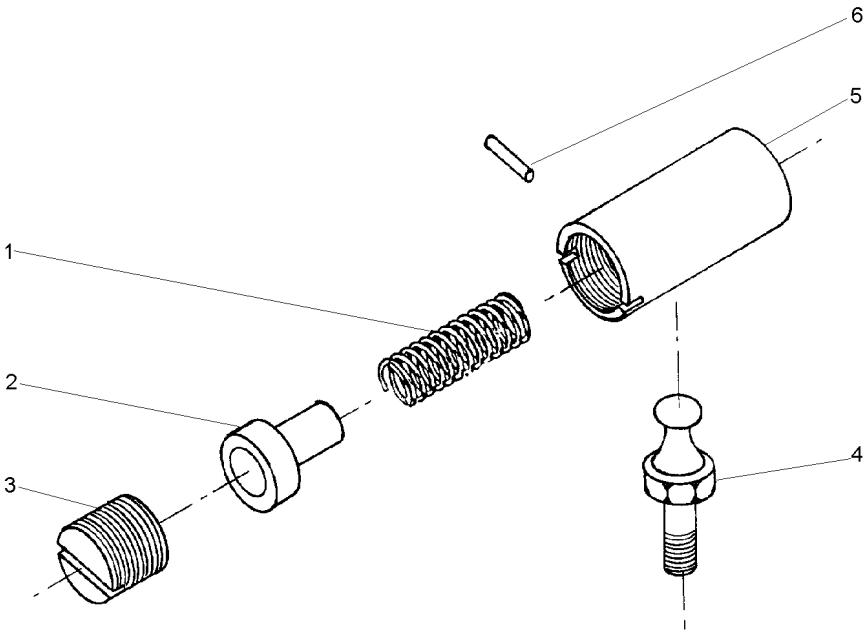

- 1 487082M1
- 2 487081M1
- 3 3589563M1
- 4 487079M1
- 5 3589564M1
- 6 354039X1

- 1 MOLA
- 1 ASSENTO
- 1 ASSENTO
- 1 PRISIONEIRO
- 1 CORPO
- 1 CUPILHA

- SPRING
- SEAT
- SEAT
- STUD
- BODY
- COTTER PIN

- RESORTE
- ASIENTO
- ASIENTO
- ESPARRAGO
- CUERPO
- PASADOR DOUBLE

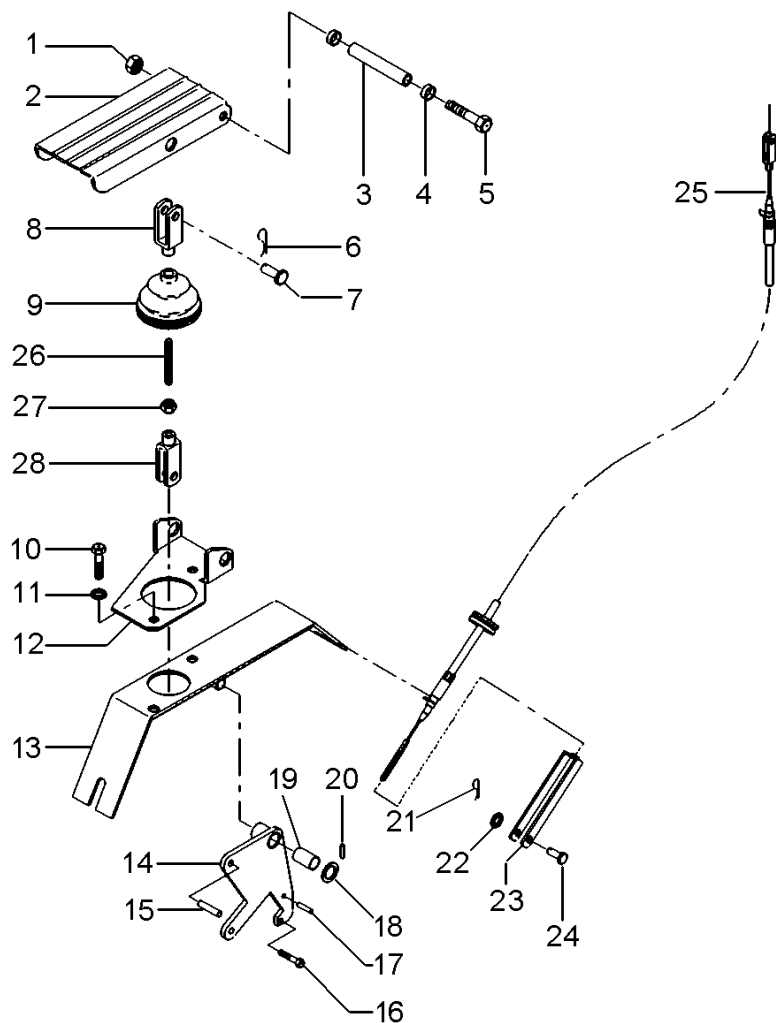

- 1 1441461X1
- 2 3712851M91
- 3 3712867M1
- 4 3385913M2
- 5 391288X1
- 6 357145X1
- 7 392235X1
- 8 3009130X1
- 9 3712886M1
- 10 339124X1
- 11 339374X1
- 11 390972X1
- 12 3712852M2
- 13 057702S1
- 14 057706S1
- 15 3713042M1
- 16 391883X1
- 17 339548X1
- 18 1444351X1
- 19 3385913M2
- 20 1442994X1
- 21 357145X1
- 22 390971X1
- 23 3616399M1
- 24 832297M1
- 25 068894T1
- 26 3712866M2
- 27 339030X1
- 28 392463X1

- 1 PORCA
- 1 PEDAL
- 1 BUCHA
- 2 BUCHA
- 1 PARAFUSO
- 1 CONTRAPINO
- 1 PINO
- 1 GARFO
- 1 COIFA
- 4 PARAFUSO
- 2 ARRUELA
- 2 ARRUELA
- 1 SUPORTE
- 1 SUPORTE
- 1 ALAVANCA
- 1 PINO
- 1 PARAFUSO
- 1 PINO
- 1 ARRUELA
- 2 BUCHA
- 1 PINO
- 1 CONTRAPINO
- 1 ARRUELA
- 1 GARFO
- 1 PINO
- 1 CABO
- 1 TIRANTE
- 1 PORCA
- 1 GARFO

- NUT
- PEDAL
- BUSH
- BUSH
- BOLT
- DOWEL
- PIN
- FORK
- BELLOWS
- BOLT
- WASHER
- WASHER
- BRACKET
- BRACKET
- LEVER
- PIN
- BOLT
- PIN
- WASHER
- BUSH
- PIN
- DOWEL
- WASHER
- FORK
- PIN
- CABLE
- ROD
- NUT
- FORK

- TUERCA
- PEDAL
- CASQUILLO
- CASQUILLO
- PERNO
- CENTRAJE
- PASADOR
- HORQUILLA
- FUELLE
- PERNO
- ARANDELA
- ARANDELA
- SOPORTE
- SOPORTE
- PALANCA
- PASADOR
- PERNO
- PASADOR
- ARANDELA
- CASQUILLO
- PASADOR
- CENTRAJE
- ARANDELA
- HORQUILLA
- PASADOR
- CABLE
- VARILLA
- TUERCA
- HORQUILLA

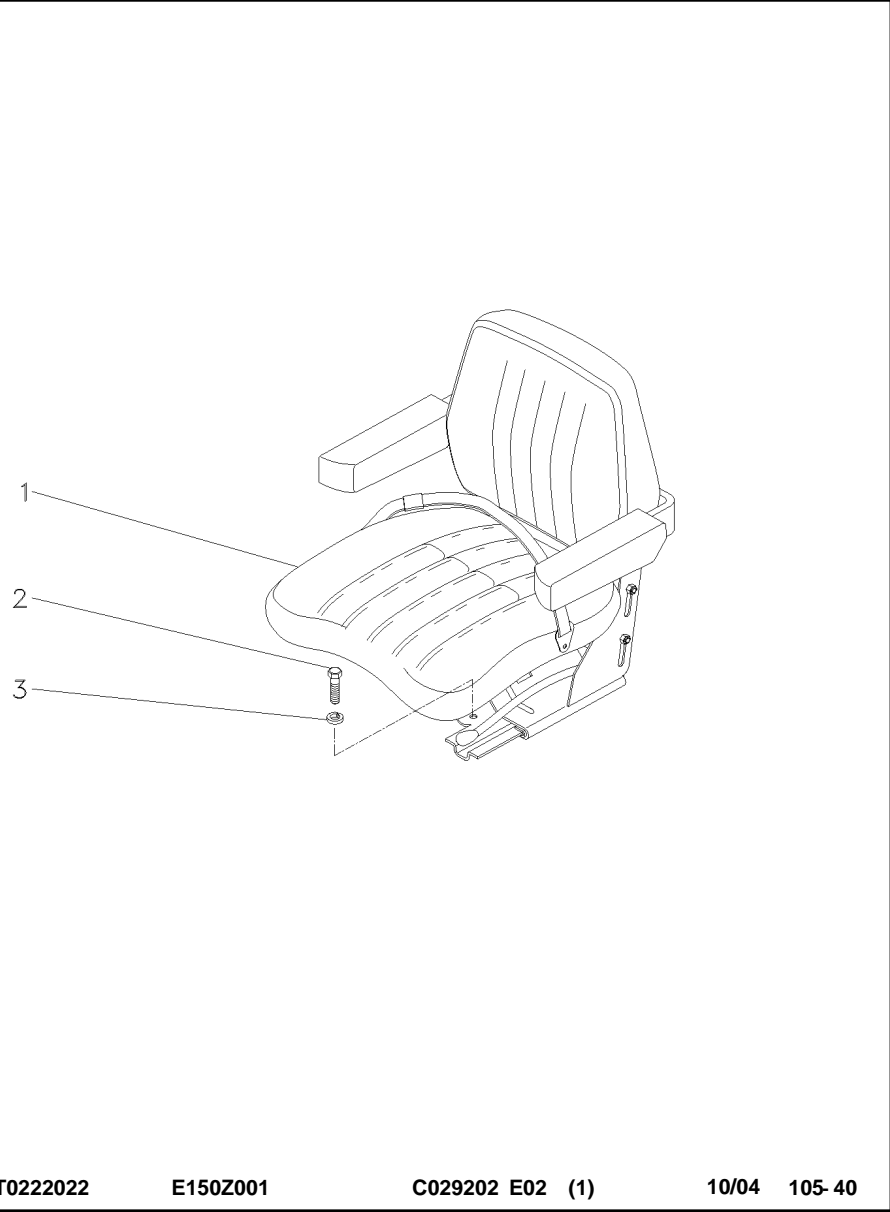

1 059477N1	[A]	1 ASSENTO	SEAT	ASIENTO
2 339401X1	M10X1,5X25	4 PARAFUSO	BOLT	PERNO
3 339376X1	18,1X10,1X2,2	4 ARRUELA	WASHER	ARANDELA
3 353756X1		4 ARRUELA	WASHER	ARANDELA
[A] NÃO RETRÁTIL NO RETRACTOR NO RETRACTIL				

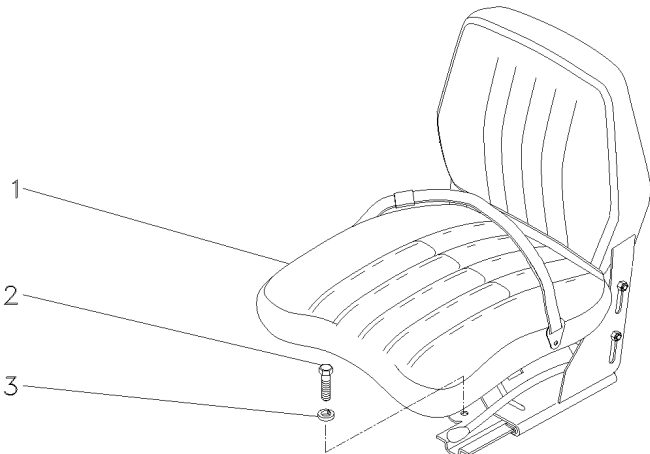
Assento Seat Asiento		C/Apoio Braço & C/Cinto Segurança With Base & With Seat Belt Con Apoyo & Con Cinturón		105-45	
		1 069045N1 [A]		1 C.J. ASSENTO KIT, SEAT ASIENTO JUEGO	
		2 339401X1		4 PARAFUSO BOLT PERNO	
		3 339376X1		4 ARRUELA WASHER ARANDELA	
		[A] COM CINTO DE SEGURANÇA RETRÁTIL WITH SEAT BEALT RETRACTOR CON CINTURON DE SEGURIDAD RETRACTIL			
T0222025		E150Z002		C029202 E02 (1)	
		10/04		105-45	

Assento Seat Asiento	S/Apoio Braço & S/Cinto Segurança Without Base & Without Seat Belt Sim Apoyo & Sim Cinturón	105-50			
----------------------------	---	--------	--	--	--

- | | | | |
|------------|----------------|-----------|---------------|
| 1 069046N1 | 1 C.J. ASSENTO | KIT, SEAT | ASIENTO JUEGO |
| 2 339401X1 | 4 PARAFUSO | BOLT | PERNO |
| 3 339376X1 | 4 ARRUELA | WASHER | ARANDELA |

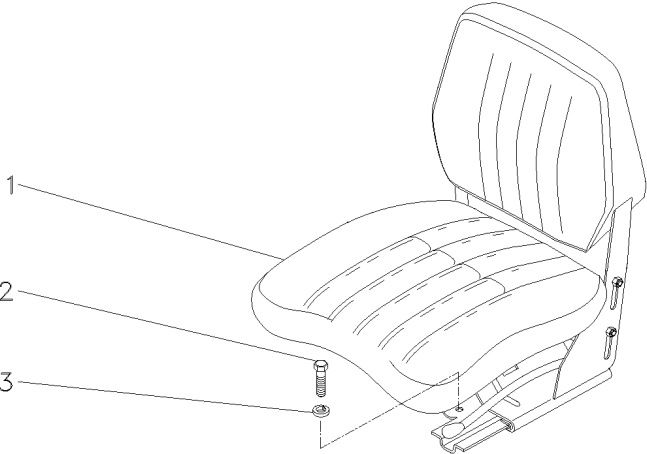

Assento
Seat
Asiento

S/Apoio Braço & S/Cinto Segurança
Without Base & Without Seat Belt
Sim Apoyo & Sim Cinturón

105-55

- 1 059483N1
- 2 339401X1
- 3 339376X1

- 1 C.J. ASSENTO
- 4 PARAFUSO
- 4 ARRUELA

- KIT, SEAT
- BOLT
- WASHER

- ASIENTO JUEGO
- PERNO
- ARANDELA

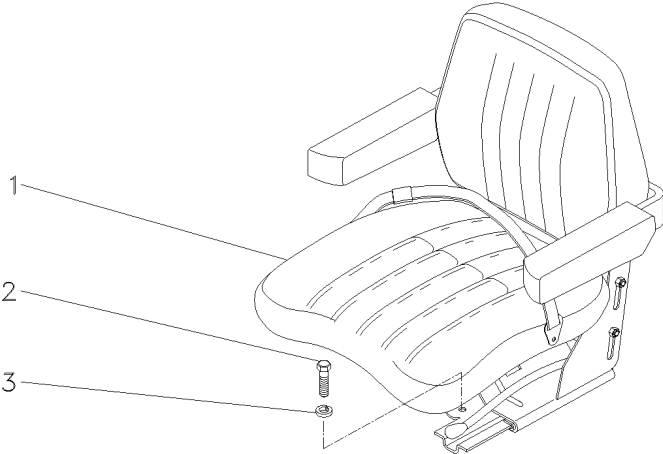

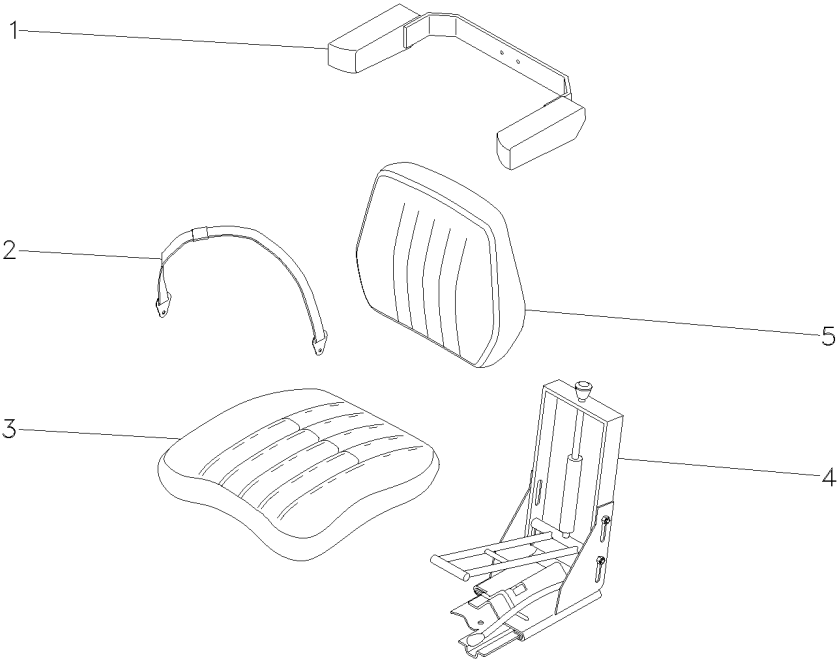
Assento Seat Asiento	C/Apoio Braço & C/Cinto Segurança With Base & With Seat Belt Con Apoyo & Con Cinturón	105-60
	<div> <div> 1 067973R1 2 067978R1 3 067974R1 4 067966R1 4 067967R1 4 067968R1 4 067969R1 4 067970R1 4 067971R1 4 067972R1 4 067976R1 4 067977R1 5 067975R1 </div> <div> [A] </div> <div> [A] NÃO RETRÁTIL NO RETRACTOR NO RETRACTIL </div> </div>	<div> <div> 1 APOIO 1 CINTO SEGURANÇA 1 ASSENTO 1 ESTRUTURA 1 REGULADOR 1 C.J. MOLA 1 ARMAÇÃO 1 AMORTECEDOR 1 SAPATA 1 ALAVANCA 1 C.J. EIXO 1 FIXAÇÃO 1 ENCOSTO </div> <div> BASE SAFETY BELT SEAT STRUCTURE REGULATOR KIT, SPRING FRAME DAMPER SHOE LEVER KIT, AXLE FASTENER ABUTMENT </div> <div> BASE CINTURA DE SEGUR ASIEN TO ESTRUCTURA REGULADOR RESORTE JUEGO BASTIDOR AMORTIGUADOR ZAPATA PALANCA JUEGO DE EJE CIERRE CONTRAFUERTE </div> </div>
049327N1 E150Z003 C029202 E02 (1) 10/04 105- 60		

Assento
Seat
Asiento

105-65

- 1 059477N1
- 2 339402X1
- 3 339376X1
- 4 339761X1
- 5 339374X1
- 6 339024X1

- 1 ASSENTO
- 4 PORCA
- 4 ARRUELA
- 4 PARAFUSO
- 4 ARRUELA
- 4 ARRUELA

- SEAT
- NUT
- WASHER
- BOLT
- WASHER
- WASHER

- ASIENTO
- TUERCA
- ARANDELA
- PERNO
- ARANDELA
- ARANDELA

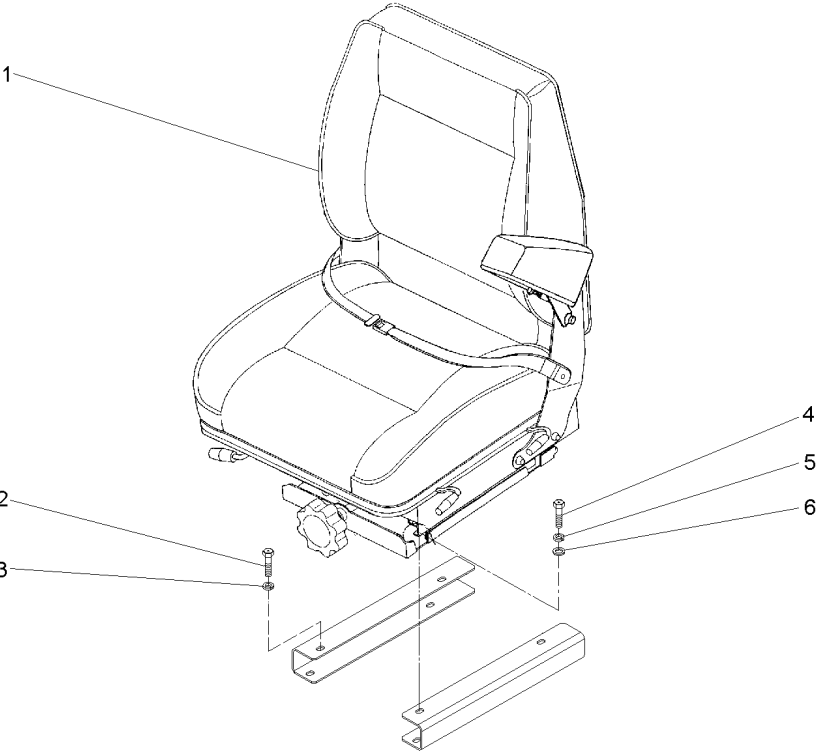

Pedais Do Freio E Embreagem
Brake Pedals And Clutch
Pedales De Freno Y Embrague

105-70

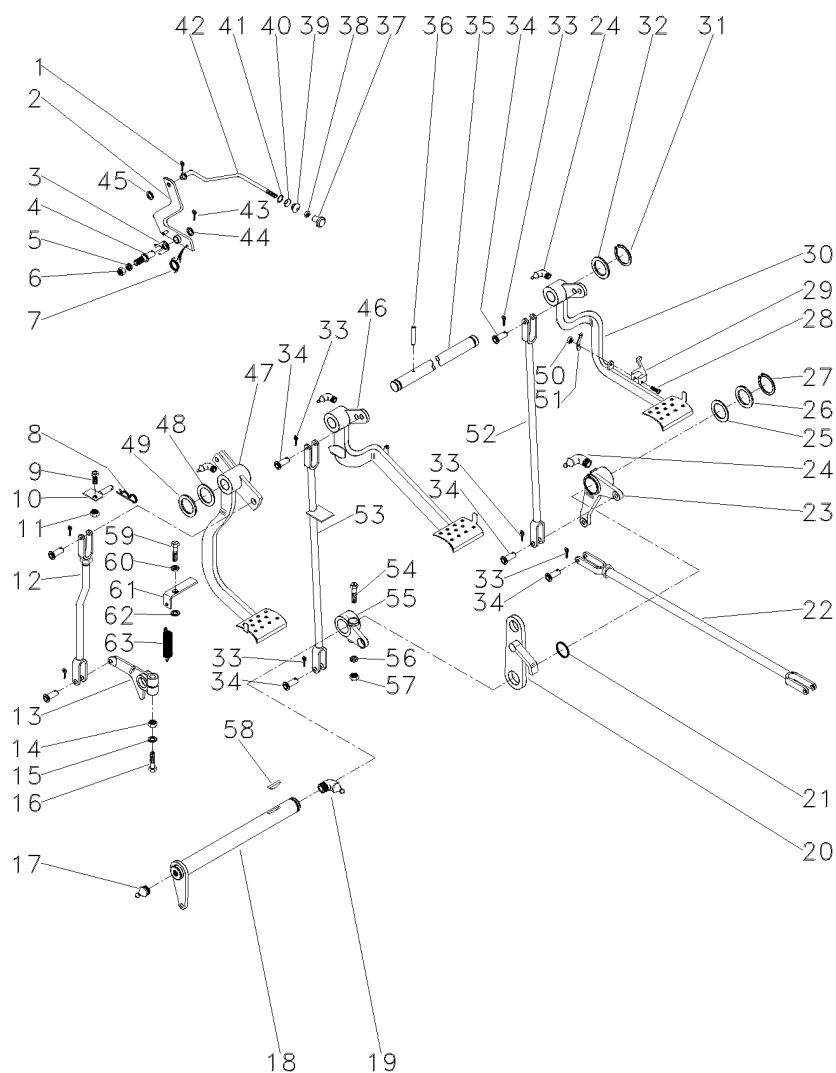

- 1 361332X1
- 2 3589508M91
- 3 181150M1
- 4 3588673M1
- 5 339376X1
- 6 339402X1
- 7 2802224M1
- 8 195708M1
- 9 353540X1
- 10 027511S1
- 11 353430X1
- 12 026648N1
- 13 058425P1
- 14 353437X1
- 15 353439X1
- 16 353888X1
- 17 13811X
- 18 036854S1
- 19 850778M1
- 20 2800888M91
- 21 1001489M1
- 22 187661M91
- 23 2802114M91
- 24 29951X
- 25 1482675M1
- 25 1482676M1
- 25 1482677M1
- 26 1482670M1
- 27 339469X1
- 28 361203X1
- 29 3589503M1
- 30 027960N1
- 31 352438X1
- 32 3145369M1
- 33 354059X1
- 34 832813M1
- 35 3589498M1
- 37 487096M1
- 38 357515X1
- 39 2801075M1
- 40 2801172M1
- 41 2801154M1
- 42 3589513M1
- 43 354048X1
- 44 391166X1
- 45 353753X1
- 46 027958N2

👁 105-75 No

👁 105-85 No

▶ 105-90 No

▶ 👁 105-95 No

◀ 👁 105-100 No

1 CUPILHA	COTTER PIN	PASADOR DOUBLE
1 ALAVANCA	LEVER	PALANCA
1 TRAVA	LOCK	RETENEDOR
1 PINO	PIN	PASADOR
1 ARRUELA	WASHER	ARANDELA
1 PORCA	NUT	TUERCA
1 MOLA	SPRING	RESORTE
1 GRAMPO	CRAMP	PASADOR
1 PARAFUSO	BOLT	PERNO
1 BATENTE	STOP	PARO
1 PORCA	NUT	TUERCA
1 C.J. TIRANTE	KIT, ROD	JUEGO DE BIELAS
1 BRAÇO	ARM	BRAZO
1 PORCA	NUT	TUERCA
1 ARRUELA	WASHER	ARANDELA
1 PARAFUSO	BOLT	PERNO
1 GRAXEIRA	GREASER	ENGRASADOR
1 ALAVANCA	LEVER	PALANCA
1 GRAXEIRA	GREASER	ENGRASADOR
1 SUPORTE	BRACKET	SOPORTE
2 ANEL "O"	O RING	JUNTA TORICA
2 C.J. TIRANTE	KIT, ROD	JUEGO DE BIELAS
1 ALAVANCA	LEVER	PALANCA
4 GRAXEIRA	GREASER	ENGRASADOR
X CALÇO	SHIM	CALCE
X CALÇO	SHIM	CALCE
X CALÇO	SHIM	CALCE
3 ARRUELA	WASHER	ARANDELA
1 ANEL TRAVA	CIRCLIP	CIRCULITO
1 PARAFUSO	BOLT	PERNO
1 TRAVA	LOCK	RETENEDOR
1 PEDAL	PEDAL	PEDAL
2 ANEL TRAVA	CIRCLIP	CIRCULITO
2 ARRUELA	WASHER	ARANDELA
10 CONTRAPINO	DOWEL	CENTRAJE
10 PINO	PIN	PASADOR
1 EIXO	SHAFT	ARBOL
1 BOTÃO	BUTTON	PULSADOR
1 PORCA	NUT	TUERCA
1 PASSADOR	COTTER	PASADOR ABIERTO
1 ARRUELA	WASHER	ARANDELA
1 ANEL	RING	ARO
1 TIRANTE	ROD	VARILLA
1 CUPILHA	COTTER PIN	PASADOR DOUBLE
1 ARRUELA	WASHER	ARANDELA
1 ARRUELA	WASHER	ARANDELA
1 PEDAL	PEDAL	PEDAL

Pedais Do Freio E Embreagem
Brake Pedals And Clutch
Pedales De Freno Y Embrague

105-70

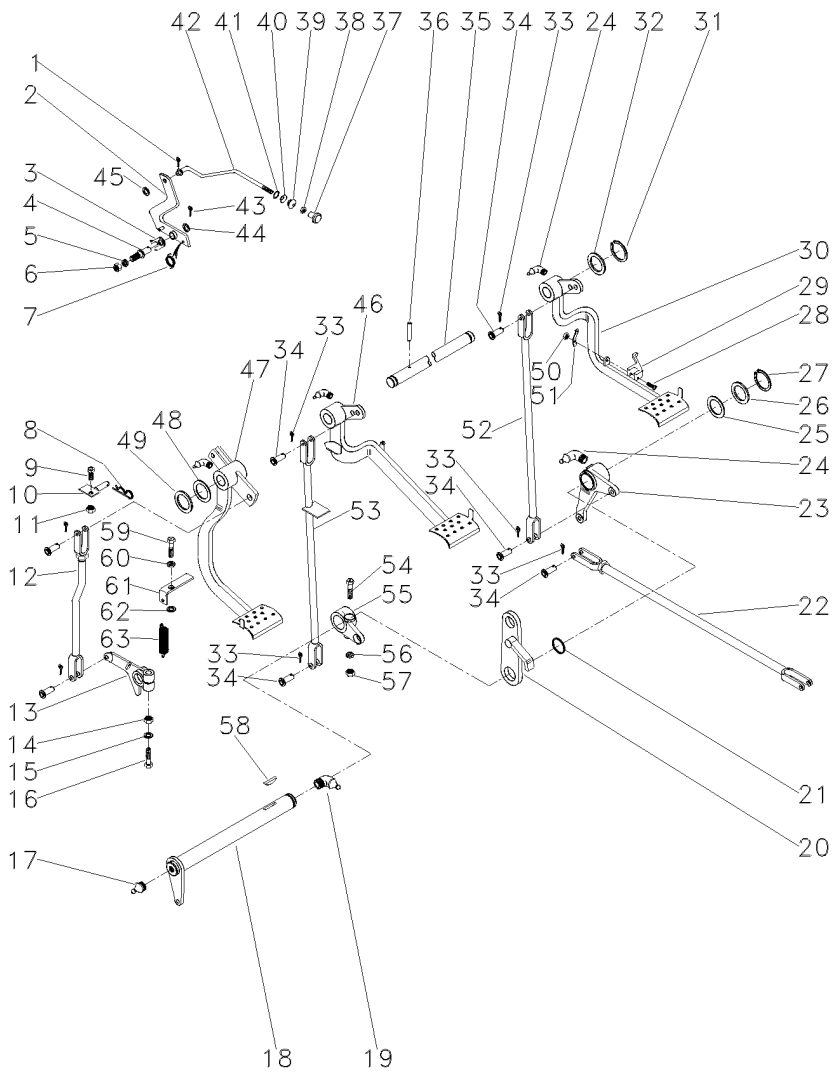

- 47 022532N1
- 48 1669096M2
- 49 180812M1
- 50 195663M1
- 51 181958M1
- 52 022524S1
- 53 048833S1
- 54 377563X1
- 55 2800894M1
- 56 353432X1
- 57 353426X1
- 58 12501X
- 59 377184X1
- 60 353432X1
- 62 022842P1
- 63 058423P1
- 64 352438X1
- 65 3700585M1

105-105 No



- | | | |
|--------------|---------|-----------------|
| 1 PEDAL | PEDAL | PEDAL |
| 4 CALÇO | SHIM | CALCE |
| 3 ARRUELA | WASHER | ARANDELA |
| 1 PORCA | NUT | TUERCA |
| 1 MOLA | SPRING | RESORTE |
| 1 TIRANTE | ROD | VARILLA |
| 1 TIRANTE | ROD | VARILLA |
| 1 PARAFUSO | BOLT | PERNO |
| 1 ALAVANCA | LEVER | PALANCA |
| 1 ARRUELA | WASHER | ARANDELA |
| 1 PORCA | NUT | TUERCA |
| 1 CHAVETA | KEY | CLAVE |
| 1 PARAFUSO | BOLT | PERNO |
| 1 ARRUELA | WASHER | ARANDELA |
| 1 ESPAÇADOR | SPACER | PIEZA DISTANCIA |
| 1 PLACA | PLATE | PLATO |
| 1 ANEL TRAVA | CIRCLIP | CIRCULITO |
| 1 MOLA | SPRING | RESORTE |

Tirante
Rod
Varilla

Embreagem
Clutch
Embrague

105-75

- 1 026646S1
- 2 353430X1
- 3 195270M1

3/8X24

- 1 TIRANTE
- 1 PORCA
- 1 GARFO

ROD
NUT
FORK

VARILLA
TUERCA
HORQUILLA

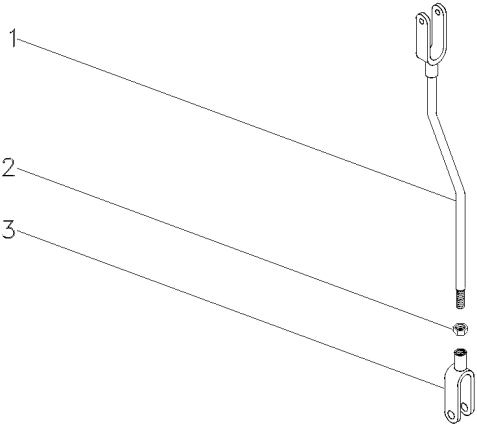

Tirante
Rod
Varilla

105-80

- 1 195270M1
- 2 353430X1
- 3 3146704M91

- 1 GARFO
- 1 PORCA
- 1 CJ. TIRANTE

- FORK
- NUT
- KIT, ROD

- HORQUILLA
- TUERCA
- JUEGO DE BIELAS

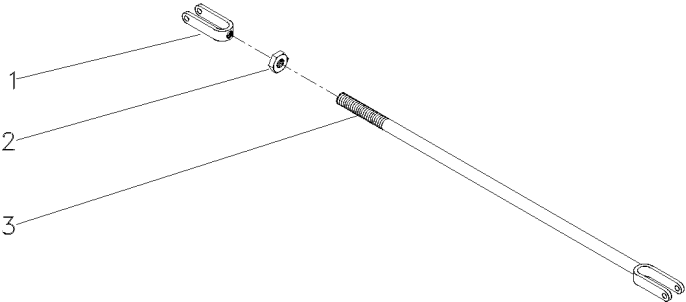

Tirante
Rod
Varilla

105-85

1 195270M1
2 353430X1 3/8x24
3 184174M91

1 GARFO
1 PORCA
1 TIRANTE

FORK
NUT
ROD

HORQUILLA
TUERCA
VARILLA

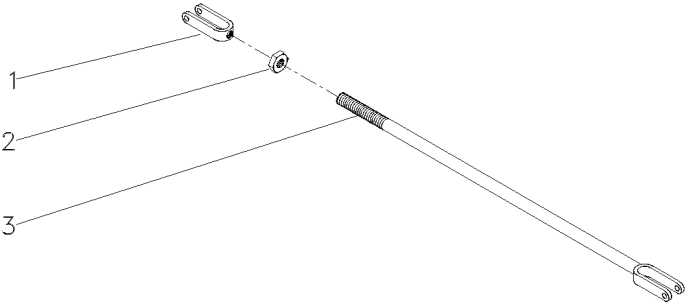

Alavanca Do Freio
Lever Kit
Juego De Palanca

105-90

- 1 195910M1
- 2 2800895M1



- 1 BUCHA
- 1 ALAVANCA

BUSH
LEVER

CASQUILLO
PALANCA

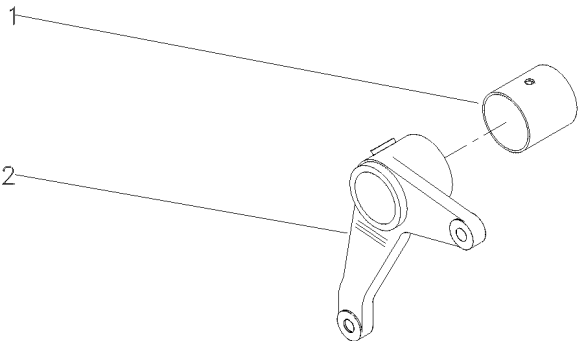

- 1

2
- 184592M1

027960N1
- 1

2
- PEDAL

BUCHA
- PEDAL

BUSH
- PEDAL

CASQUILLO

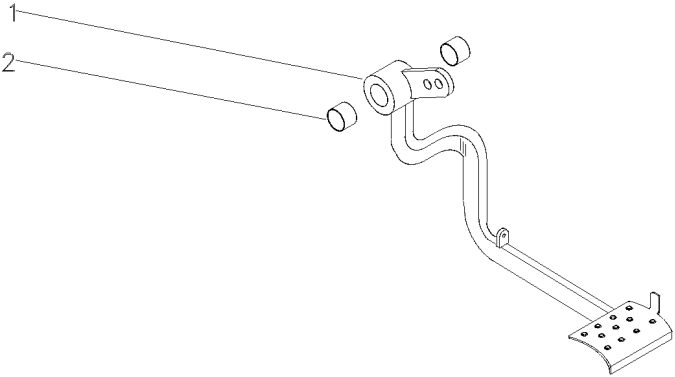

- 1

2
- 184592M1

027958N2
- 1

2
- PEDAL

BUCHA
- PEDAL

BUSH
- PEDAL

CASQUILLO

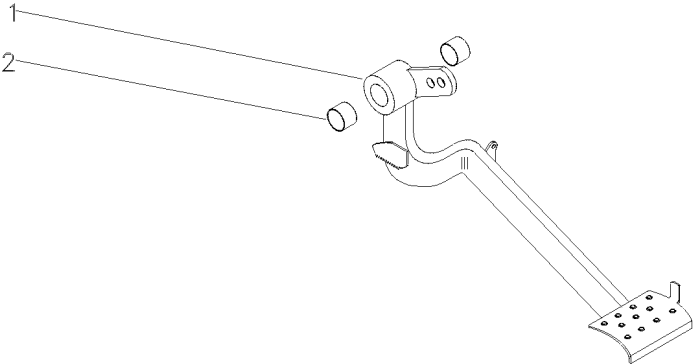

Embreagem
Clutch
Embrague

Pedal
Pedal
Pedal

105-105

- 1
- 2 184592M1

022532N1

- 1 PEDAL
- 2 BUCHA

PEDAL
BUSH

PEDAL
CASQUILLO

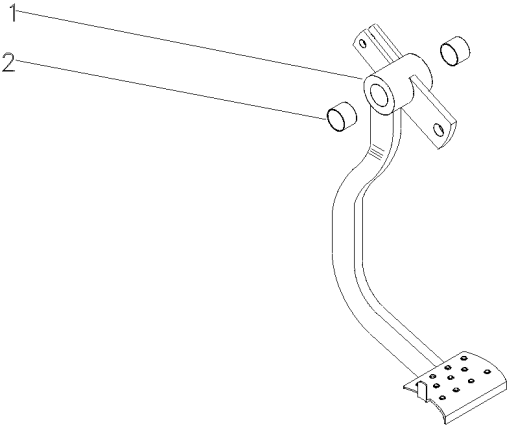

Direção
Steering
Dirección

12v - Com Bloqueio
12v - With Lock
12v - Con Bloqueo

105-110

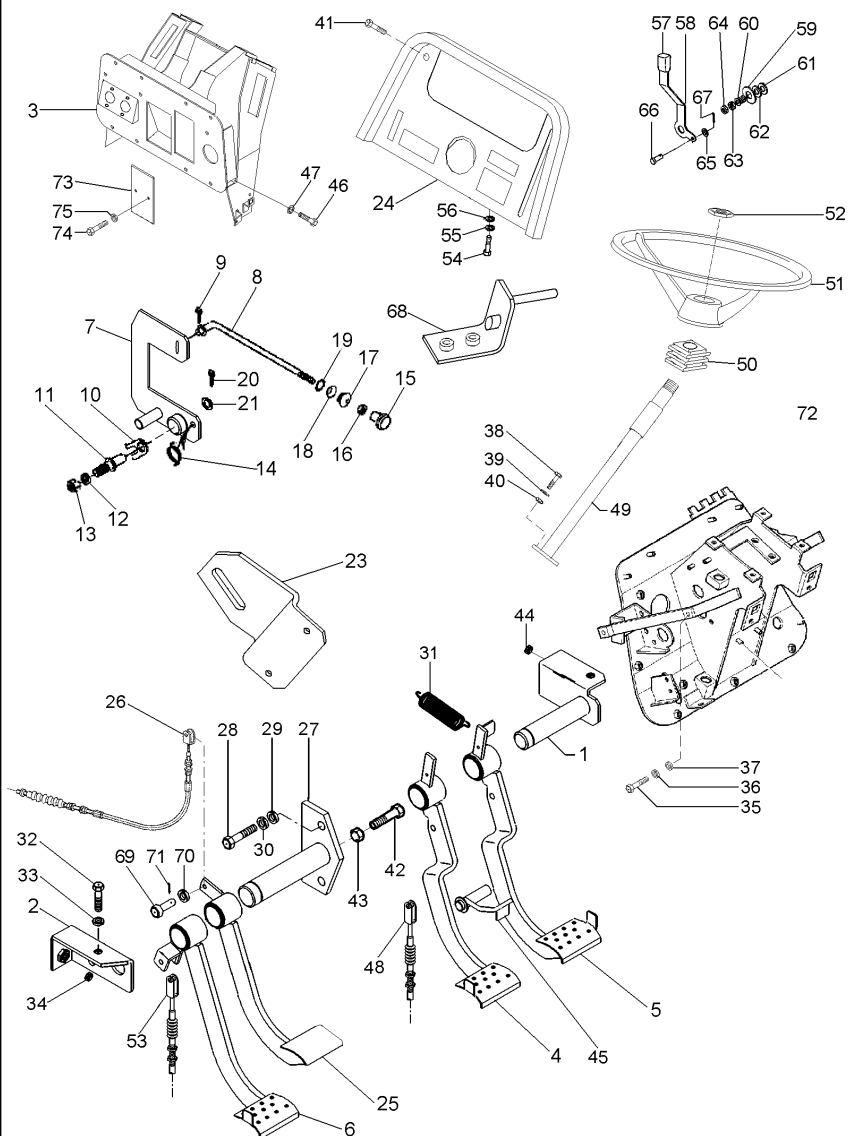

▲
▲
[A]

[B]
[B]

- 1 052872S2
- 2 052875S1
- 3 063785S1
- 4 063789N1
- 5 063791N1
- 6 065987N1
- 7 068520S1
- 8 068549P1
- 9 361332X1
- 10 181150M1
- 11 3588673M1
- 12 339376X1
- 13 339402X1
- 14 2802224M1
- 15 487096M1
- 16 357515X1
- 17 2801075M1
- 18 2801172M1
- 19 2801154M1
- 20 354048X1
- 21 391166X1
- 22 353753X1
- 23 068991P1
- 24 062778S1
- 25 052829N1
- 26 052481T1
- 27 052868S1
- 28 339761X1
- 29 339374X1
- 30 352438X1
- 31 184171M1
- 32 339761X1
- 33 339374X1
- 34 1669096M2
- 35 339761X1
- 36 339374X1
- 37 339024X1
- 38 339814X1
- 39 339024X1
- 40 339402X1
- 41 392440X1
- 42 880009311395
- 43 339402X1
- 44 352438X1
- 45 052878S1
- 46 339761X1
- 47 339374X1
- 48 068893T1
- 49 064187T1
- 50 2801323M1

- | | | |
|--------------------|------------------|------------------|
| 1 EIXO | SHAFT | ARBOL |
| 2 SUPORTE | BRACKET | SOPORTE |
| 1 SUPORTE | SUPPORT | DISPOS.DE SOSTEN |
| 1 PEDAL | PEDAL | PEDAL |
| 1 PEDAL | PEDAL | PEDAL |
| 1 PEDAL | PEDAL | PEDAL |
| 1 ALAVAN.FREIO MÃO | HAND BRAKE LEVER | HAND BRAKE LEVER |
| 1 TIRANTE | ROD | VARILLA |
| 1 CUPILHA | COTTER PIN | PASADOR DOUBLE |
| 1 TRAVA | LOCK | RETENEDOR |
| 1 PINO | PIN | PASADOR |
| 1 ARRUELA | WASHER | ARANDELA |
| 1 PORCA | NUT | TUERCA |
| 1 MOLA | SPRING | RESORTE |
| 1 BOTÃO | BUTTON | PULSADOR |
| 1 PORCA | NUT | TUERCA |
| 1 PASSADOR | COTTER | PASADOR ABIERTO |
| 1 ARRUELA | WASHER | ARANDELA |
| 1 ANEL | RING | ARO |
| 1 CUPILHA | COTTER PIN | PASADOR DOUBLE |
| 1 ARRUELA | WASHER | ARANDELA |
| 1 ARRUELA | WASHER | ARANDELA |
| 1 SUPORTE | SUPPORT | DISPOS.DE SOSTEN |
| 1 PAINEL | PANEL | PANEL |
| 1 PEDAL | PEDAL | PEDAL |
| 1 CABO | CABLE | CABLE |
| 1 EIXO | SHAFT | ARBOL |
| 2 PARAFUSO | BOLT | PERNO |
| 2 ARRUELA | WASHER | ARANDELA |
| 1 ANEL TRAVA | CIRCLIP | CIRCULITO |
| 2 MOLA | SPRING | RESORTE |
| 2 PARAFUSO | BOLT | PERNO |
| 2 ARRUELA | WASHER | ARANDELA |
| X CALÇO | SHIM | CALCE |
| 2 PARAFUSO | BOLT | PERNO |
| 2 ARRUELA | WASHER | ARANDELA |
| 2 ARRUELA | WASHER | ARANDELA |
| 2 PARAFUSO | BOLT | PERNO |
| 2 ARRUELA | WASHER | ARANDELA |
| 2 PORCA | NUT | TUERCA |
| 4 PARAFUSO | BOLT | PERNO |
| 1 PARAFUSO | BOLT | PERNO |
| 2 PORCA | NUT | TUERCA |
| 1 ANEL TRAVA | CIRCLIP | CIRCULITO |
| 1 TRAVA | LOCK | RETENEDOR |
| 8 PARAFUSO | BOLT | PERNO |
| 8 ARRUELA | WASHER | ARANDELA |
| 1 CABO | CABLE | CABLE |
| 1 COLUNA DIREÇÃO | STEERING COLUMN | COLUMNA DIRECC |
| 1 COLAR | COLLAR | COLLAR |

070793N1

EJ14Z014

C029202 E02 (1)

10/04 105-110

Direção
Steering
Dirección

12v - Com Bloqueio
12v - With Lock
12v - Con Bloqueo

105-110

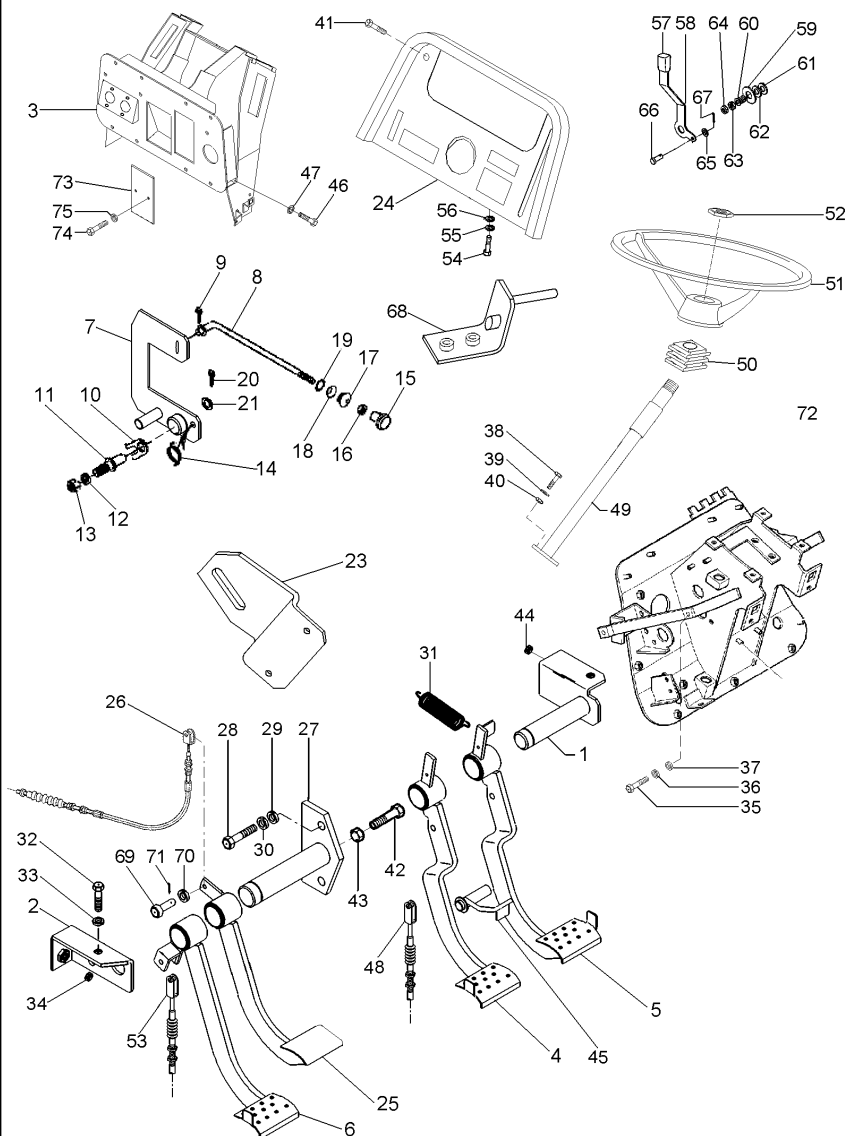

51 037891T1
52 061181T1
53 069646T1
54 339761X1
55 339374X1
56 339024X1
57 035972P1
58 068908P1
59 044206P1
60 037594P1
61 490434M1
62 353756X1
63 353430X1
64 353431X1
65 353753X1
66 354186X1
67 354041X1
68 063886S1
69 070063P1
70 353756X1
71 354059X1
72 072153N1
73 052828P1
74 339560X1
75 339375X1
76 065028T1

[A] EMBREAGEM
CLUTCH
EMBREGUE

[B] BLOQUEIO DIFERENCIAL
DIFFERENTIAL LOCK
BLOQUEO DIFERENCIAL

[C] ACELERADOR
THROTTLE
ACELERADOR

1 VOLANTE DIREÇÃO
1 EMBLEMA
1 CABO
2 PARAFUSO
2 ARRUELA
2 ARRUELA
1 MANÍPULO
1 ALAVANCA
1 ESPAÇADOR
1 MOLA
2 ARRUELA
1 ARRUELA
1 PORCA
1 PORCA
2 ARRUELA
2 PINO
2 CUPILHA
1 SUPORTE
4 PINO
4 ARRUELA
4 CONTRAPINO
1 ISOLANTE
2 TAMPA
4 PARAFUSO
4 ARRUELA
1 CABO

STEERING WHEEL
EMBLEM
CABLE
BOLT
WASHER
WASHER
KNOB
LEVER
SPACER
SPRING
WASHER
WASHER
NUT
NUT
WASHER
PIN
COTTER PIN
SUPPORT
PIN
WASHER
DOWEL
INSULATOR
COVER
BOLT
WASHER
CABLE

VOLANT DIRECCION
EMBLEMA
CABLE
PERNO
ARANDELA
ARANDELA
POMO
PALANCA
PIEZA DISTANCIA
RESORTE
ARANDELA
ARANDELA
TUERCA
TUERCA
ARANDELA
PASADOR
PASADOR DOUBLE
DISPOS.DE SOSTEN
PASADOR
ARANDELA
CENTRAJE
PROD.AISLANTE
CUBIERTA
PERNO
ARANDELA
CABLE

Alavanca Auxiliar Do Hidráulico
Hydraulic Auxiliary Lever
Palanca Auxiliar Del Hidráulico

105-115

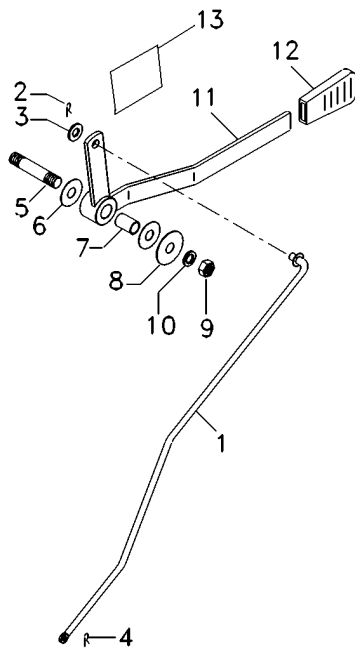

- 1 061039S1
- 2 354048X1
- 3 339025X1
- 4 354345X1
- 5 3712956M3
- 6 3386514M1
- 7 3713905M1
- 8 339024X1
- 9 391056X1
- 10 053733P1
- 11 059228S1
- 12 035972P1
- 13 061074P1

- 1 TIRANTE
- 1 CUPILHA
- 1 ARRUELA
- 1 ANEL TRAVA
- 1 EIXO
- 2 DISCO
- 1 BUCHA
- 1 ARRUELA
- 1 PORCA
- 1 ARRUELA
- 1 ALAVANCA
- 1 MANÍPULO
- 1 DECAL

- ROD
- COTTER PIN
- WASHER
- CIRCLIP
- SHAFT
- DISC
- BUSH
- WASHER
- NUT
- WASHER
- LEVER
- KNOB
- DECAL

- VARILLA
- PASADOR DOUBLE
- ARANDELA
- CIRCULITO
- ARBOL
- DISCO
- CASQUILLO
- ARANDELA
- TUERCA
- ARANDELA
- PALANCA
- POMO
- CALCOMANIA

Cj. Tirante
Rod
Varilla

105-120

- 1 070006P1
- 2 070406S1
- 3 069915P1
- 4 339375X1
- 5 339666X1

- 1 SUPORTE
- 1 TIRANTE
- 1 COIFA
- 2 ARRUELA
- 2 PARAFUSO

- BRACKET
- ROD
- BELLOWS
- WASHER
- BOLT

- SOPORTE
- VARILLA
- FUELLE
- ARANDELA
- PERNO

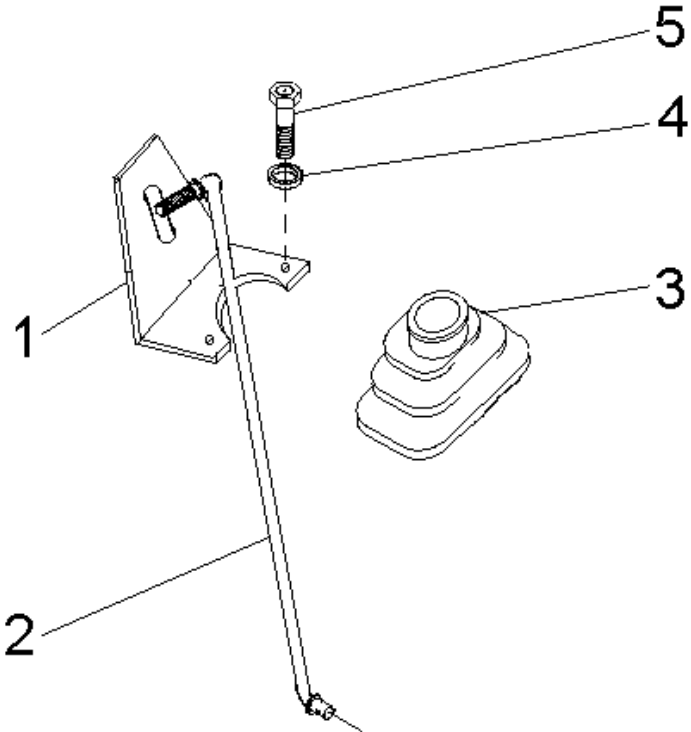

Comando Do Freio
Brake Drive
Mando De Freno

105-125

- 1 832813M1
- 1 353756X1
- 1 354059X1



- 2 PINO
- 2 ARRUELA
- 2 CONTRAPINO

- PIN
- WASHER
- DOWEL

- PASADOR
- ARANDELA
- CENTRAJE

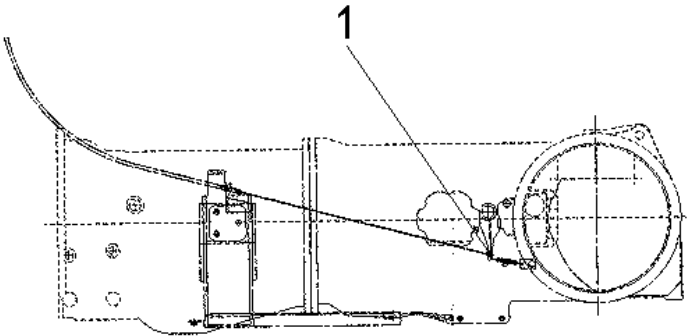

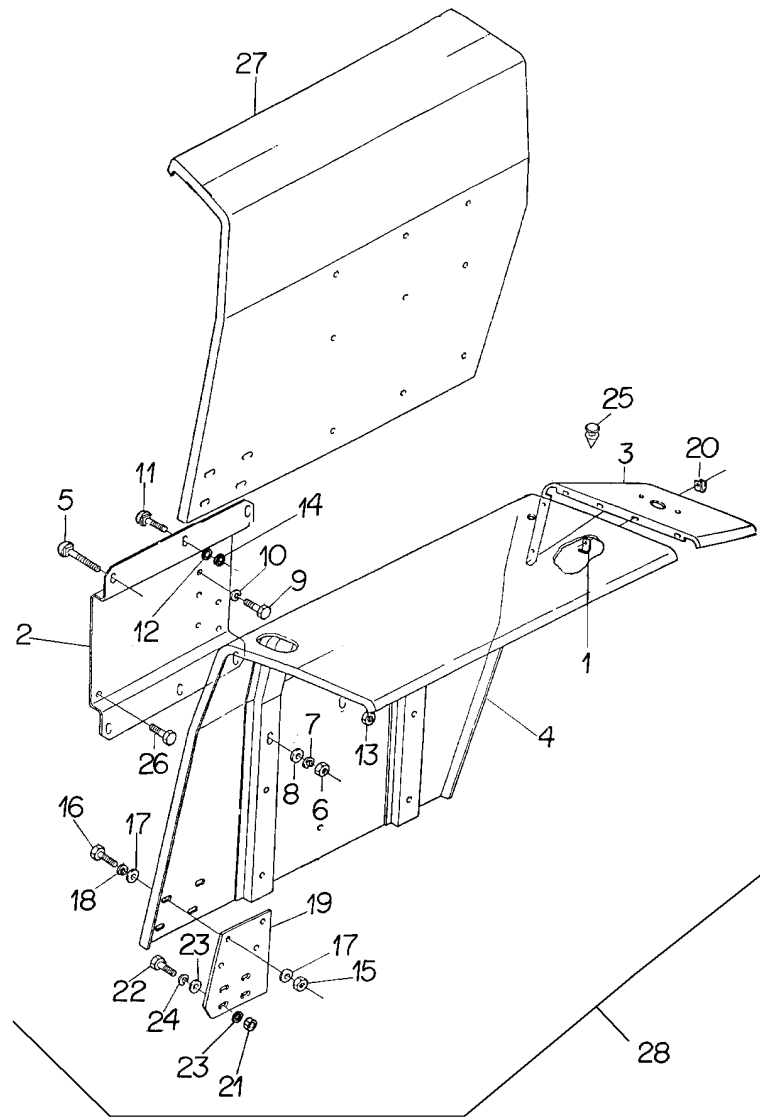

- 1 022879T1
- 1 022907P1
- 2 022882S2
- 2 022883S3
- 3 022886P2
- 3 022887P2
- 4 022888S1
- 5 353816X1
- 6 353431X1
- 7 353434X1
- 8 339534X1
- 9 339139X1
- 10 339369X1
- 11 353810X1
- 12 353434X1
- 13 353431X1
- 14 339534X1
- 15 355565X1
- 16 353677X1
- 17 829185M1
- 18 353446X1
- 19 071754P1
- 20 506293M1
- 22 353679X1
- 23 829185M1
- 24 353446X1
- 27 022889S1
- 28



022875N1

- 10 PRESILHA
- 10 PARAFUSO
- 1 SUPORTE
- 1 SUPORTE
- 1 EXTENSÃO
- 1 EXTENSÃO
- 1 PÁRA-LAMA
- 8 PARAFUSO
- 8 PORCA
- 8 ARRUELA
- 8 ARRUELA
- 10 PARAFUSO
- 12 ARRUELA
- 4 PARAFUSO
- 4 ARRUELA
- 4 PORCA
- 4 ARRUELA
- 8 PORCA
- 8 PARAFUSO
- 16 ARRUELA
- 8 ARRUELA
- 2 EXTENSÃO
- 2 PRESILHA
- 4 PARAFUSO
- 4 ARRUELA
- 4 ARRUELA
- 1 PÁRA-LAMA
- 1 PÁRA-LAMA

- STAPLE
- BOLT
- BRACKET
- CLEVIS
- EXTENSION
- EXTENSION
- FENDER
- BOLT
- NUT
- WASHER
- WASHER
- BOLT
- WASHER
- BOLT
- NUT
- WASHER
- NUT
- BOLT
- WASHER
- WASHER
- EXTENSION
- STAPLE
- BOLT
- WASHER
- WASHER
- FENDER
- FENDER

- GRAPA
- PERNO
- SOPORTE
- GANCHO SEGUI.
- EXTENSION
- EXTENSION
- GUARDABARRO
- PERNO
- TUERCA
- ARANDELA
- ARANDELA
- PERNO
- ARANDELA
- ARANDELA
- PERNO
- ARANDELA
- TUERCA
- ARANDELA
- PERNO
- ARANDELA
- ARANDELA
- EXTENSION
- GRAPA
- PERNO
- ARANDELA
- ARANDELA
- GUARDABARRO
- GUARDABARRO

Suporte
 Support
 Soporte

Paralama
 Fender
 Guardafangos

105-135

- 1 063609S1
- 1 063610S1
- 2 368547X1
- 3 353775X1
- 4 366957X1



- 1 SUPORTE
- 1 SUPORTE
- 8 PARAFUSO
- 8 ARRUELA
- 8 PORCA

- CLEVIS
- CLEVIS
- BOLT
- WASHER
- NUT

- GANCHO SEGUR.
- GANCHO SEGUR.
- PERNO
- ARANDELA
- TUERCA

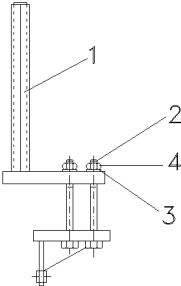

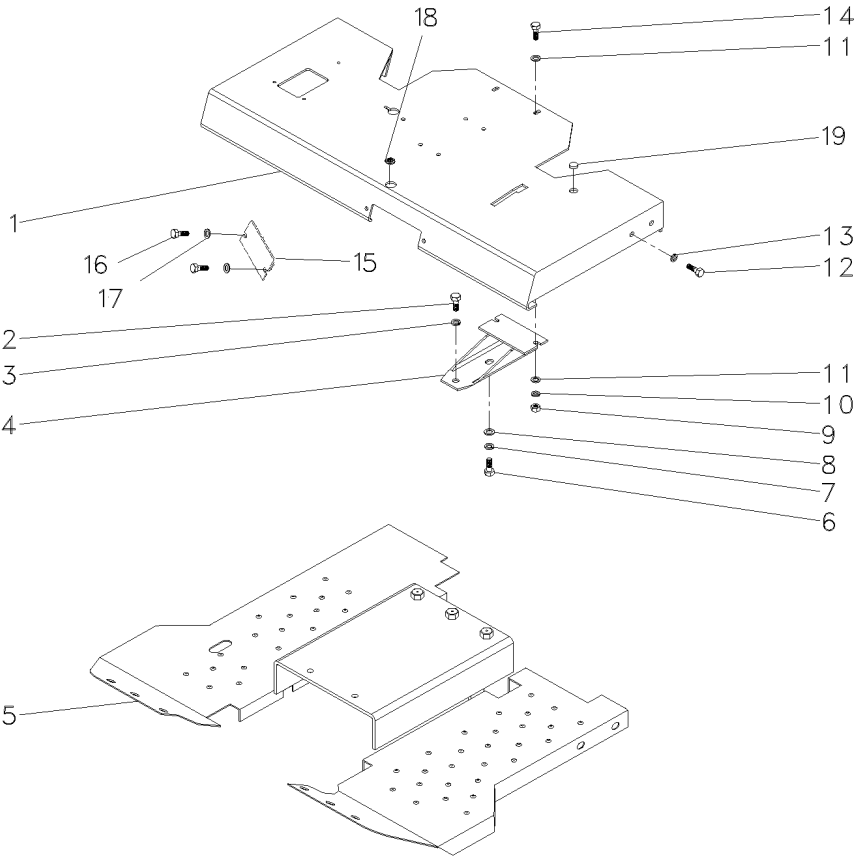

105-145 No

- 1 069223S1
- 2 339401X1
- 3 339376X1
- 4 062957S1
- 5 064951N1
- 6 339761X1
- 7 339024X1
- 8 339374X1
- 9 339169X1
- 10 353432X1
- 11 355619X1
- 12 353699X1
- 13 353432X1
- 14 353426X1
- 15 068513P1
- 16 339123X1
- 17 339374X1
- 18 021460P1
- 19 024532P1

- 1 PLATAFORMA
- 4 PARAFUSO
- 4 ARRUELA
- 1 SUPORTE
- 1 CJ. SOLEIRA
- 2 PARAFUSO
- 4 ARRUELA
- 2 ARRUELA
- 2 PORCA
- 1 ARRUELA
- 1 ARRUELA
- 1 PARAFUSO
- 1 ARRUELA
- 1 PORCA
- 1 TAMPA
- 2 PARAFUSO
- 2 ARRUELA
- 1 TAMPÃO
- 1 TAMPÃO

- TABLE
- BOLT
- WASHER
- BRACKET
- FOOTSTEP
- BOLT
- WASHER
- WASHER
- NUT
- WASHER
- WASHER
- BOLT
- WASHER
- NUT
- COVER
- BOLT
- WASHER
- PAD
- PAD

- MESA
- PERNO
- ARANDELA
- SOPORTE
- CHAPAS DE PISO
- PERNO
- ARANDELA
- ARANDELA
- TUERCA
- ARANDELA
- ARANDELA
- PERNO
- ARANDELA
- TUERCA
- CUBIERTA
- PERNO
- ARANDELA
- ALMOHADILLA
- ALMOHADILLA

Cj. Soleira
Footsteps
Chapas De Piso

105-145

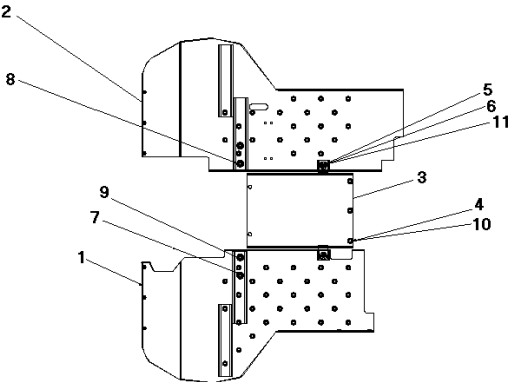

- 1 064576S1
- 2 064577S1
- 3 064642S1
- 4 1869272M1
- 5 339123X1
- 6 339374X1
- 7 339376X1
- 8 339401X1
- 9 353756X1
- 10 354648X1
- 11 391166X1



- | | | |
|-------------|-----------|-----------------|
| 1 SOLEIRA | FOOT REST | REPOSAPIES |
| 1 SOLEIRA | FOOT REST | REPOSAPIES |
| 1 SOLEIRA | FOOT REST | REPOSAPIES |
| 3 ESPAÇADOR | SPACER | PIEZA DISTANCIA |
| 2 PARAFUSO | BOLT | PERNO |
| 2 ARRUELA | WASHER | ARANDELA |
| 4 ARRUELA | WASHER | ARANDELA |
| 4 PARAFUSO | BOLT | PERNO |
| 4 ARRUELA | WASHER | ARANDELA |
| 3 PARAFUSO | BOLT | PERNO |
| 2 ARRUELA | WASHER | ARANDELA |

Soleira
Footsteps
Chapas De Piso

105-150

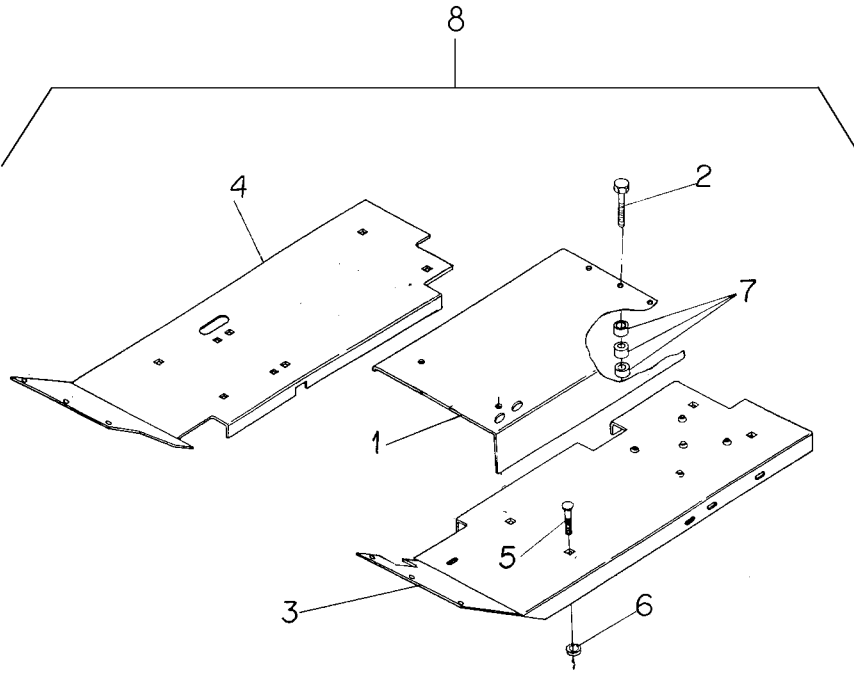

- 1 027349P1
- 2 354648X1
- 3 027378S1
- 4 033594S1
- 5 353688X1
- 6 353756X1
- 7 1869272M1



- 1 SOLEIRA
- 3 PARAFUSO
- 1 SOLEIRA
- 1 SOLEIRA
- 8 PARAFUSO
- 8 ARRUELA
- 3 ESPAÇADOR

- FOOT REST
- BOLT
- FOOT REST
- FOOT REST
- BOLT
- WASHER
- SPACER

- REPOSAPIES
- PERNO
- REPOSAPIES
- REPOSAPIES
- PERNO
- ARANDELA
- PIEZA DISTANCIA

Cj. Soleira
Footsteps
Chapas De Piso

105-155

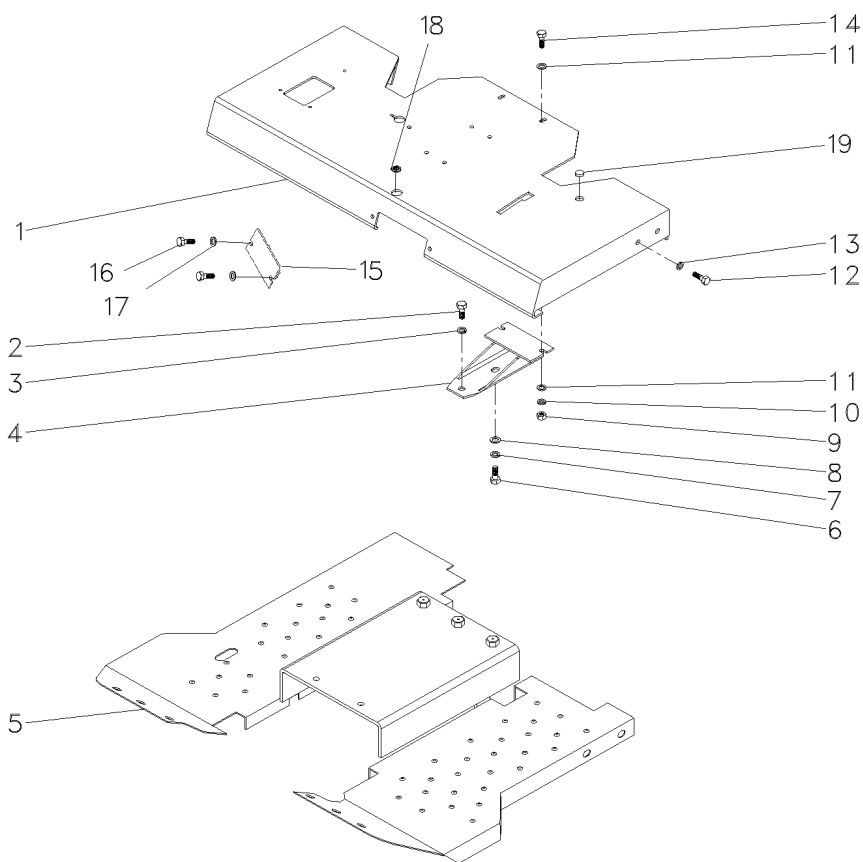

- 1 069223S1
- 2 339401X1
- 3 339376X1
- 4 062957S1
- 5 6200328M91
- 6 339761X1
- 7 339024X1
- 8 339374X1
- 9 339169X1
- 10 353432X1
- 11 355619X1
- 12 353699X1
- 13 353432X1
- 14 353426X1
- 15 068513P1
- 16 339123X1
- 17 339374X1
- 18 021460P1
- 19 024532P1

 105-160 No

- 1 PLATAFORMA
6 PARAFUSO
6 ARRUELA
1 SUPORTE
1 C.J. SOLEIRA
2 PARAFUSO
4 ARRUELA
2 ARRUELA
2 PORCA
1 ARRUELA
1 ARRUELA
1 PARAFUSO
1 ARRUELA
1 PORCA
1 TAMPA
2 PARAFUSO
2 ARRUELA
1 TAMPÃO
1 TAMPÃO

- TABLE
BOLT
WASHER
BRACKET
FOOTSTEP
BOLT
WASHER
WASHER
NUT
WASHER
WASHER
BOLT
WASHER
NUT
COVER
BOLT
WASHER
PAD
PAD

- MESA
PERNO
ARANDELA
SOPORTE
CHAPAS DE PISO
PERNO
ARANDELA
ARANDELA
TUERCA
ARANDELA
ARANDELA
PERNO
ARANDELA
TUERCA
CUBIERTA
PERNO
ARANDELA
ALMOHADILLA
ALMOHADILLA

Soleira
Footstep
Estribos

105-160

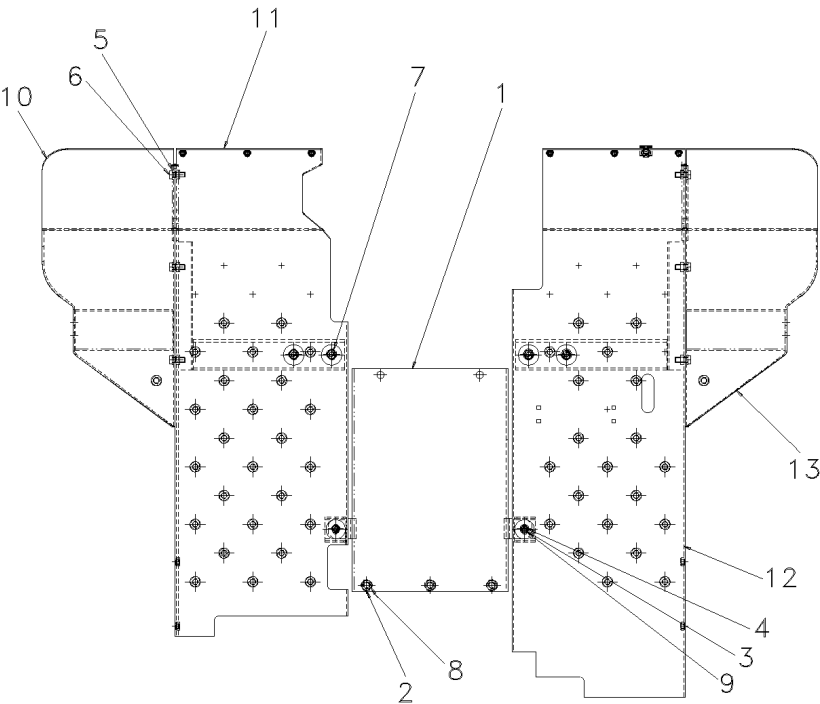

- 1 064642S1
- 2 1869272M1
- 3 339123X1
- 4 339374X1
- 5 339376X1
- 6 339401X1
- 7 353756X1
- 8 354648X1
- 9 391166X1
- 10 6200330M91
- 11 6200333M91
- 12 6200334M91
- 13 6200336M91

1	SOLEIRA	FOOT REST	REPOSAPIES
3	ESPAÇADOR	SPACER	PIEZA DISTANCIA
2	PARAFUSO	BOLT	PERNO
2	ARRUELA	WASHER	ARANDELA
10	ARRUELA	WASHER	ARANDELA
10	PARAFUSO	BOLT	PERNO
4	ARRUELA	WASHER	ARANDELA
3	PARAFUSO	BOLT	PERNO
2	ARRUELA	WASHER	ARANDELA
1	EXTENSÃO	EXTENSION	EXTENSION
1	CJ. SOLEIRA	FOOTSTEP	CHAPAS DE PISO
1	CJ. SOLEIRA	FOOTSTEP	CHAPAS DE PISO
1	EXTENSÃO	EXTENSION	EXTENSION

Paralama Dianteiro
Front Mudguard
Guardabarros Delantero

105-165

Para Eixo Carraro
For Axle Carraro
Para El Eje Carraro

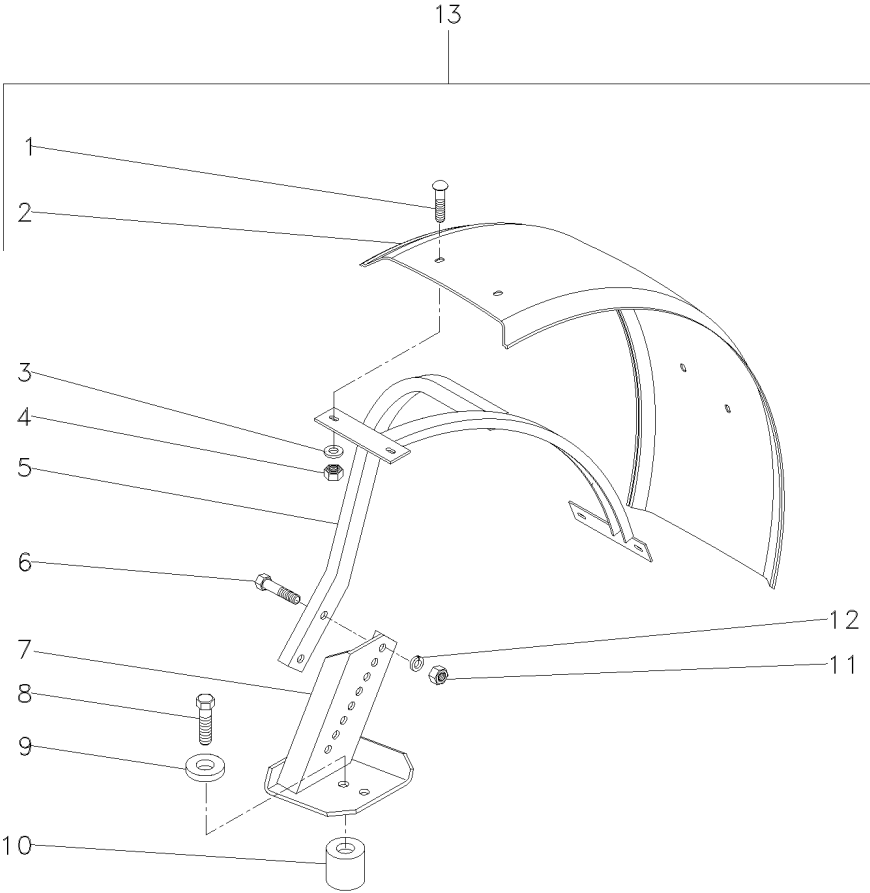

- 1 353810X1
- 2 046406P1
- 3 339534X1
- 4 353431X1
- 5 055669S1
- 5 055670S1
- 6 353622X1
- 7 053070S1
- 7 053071S1
- 8 391889X1
- 9 024524P1
- 10 041239P1
- 11 353427X1
- 12 353433X1
- 13 T0233012

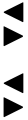

- 8 PARAFUSO
- 2 PÁRA-LAMA
- 8 ARRUELA
- 8 PORCA
- 1 ARMAÇÃO
- 1 ARMAÇÃO
- 4 PARAFUSO
- 1 SUPORTE
- 1 SUPORTE
- 8 PARAFUSO
- 8 ESPAÇADOR
- 8 ESPAÇADOR
- 4 PORCA
- 4 ARRUELA
- 1 KIT PÁRA-LAMA

- BOLT
- FENDER
- WASHER
- NUT
- FRAME
- FRAME
- BOLT
- BRACKET
- BRACKET
- BOLT
- SPACER
- SPACER
- NUT
- WASHER
- FENDER, KIT

- PERNO
- GUARDABARRO
- ARANDELA
- TUERCA
- BASTIDOR
- BASTIDOR
- PERNO
- SOPORTE
- SOPORTE
- PERNO
- PIEZA DISTANCIA
- PIEZA DISTANCIA
- TUERCA
- ARANDELA
- KIT GUARDABARRO

Estrutura De Proteção
Roll- Over Protective
Estructura De Proteccion

Rops Rigido
Rops
Rops 105-170



- 1 063077S1
- 6 368547X1
- 7 022724P1
- 8 353775X1
- 9 366957X1

- 1 ESTRUTURA
- 12 PARAFUSO
- 2 CHAPA
- 12 ARRUELA
- 12 PORCA

- STRUCTURE
- BOLT
- PLATE
- WASHER
- NUT

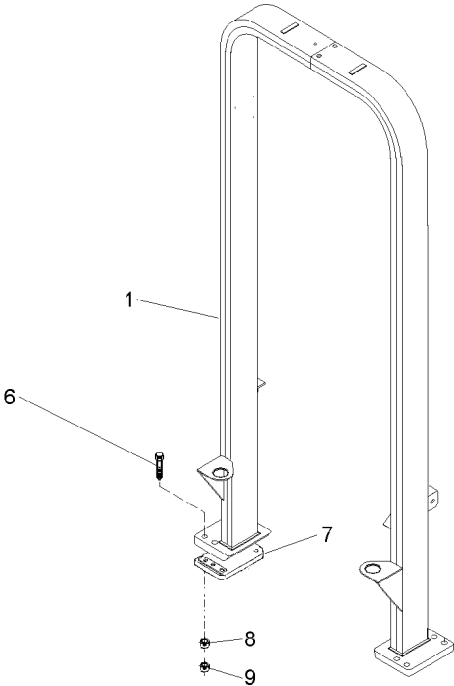
- ESTRUCTURA
- PERNO
- CHAPA
- ARANDELA
- TUERCA

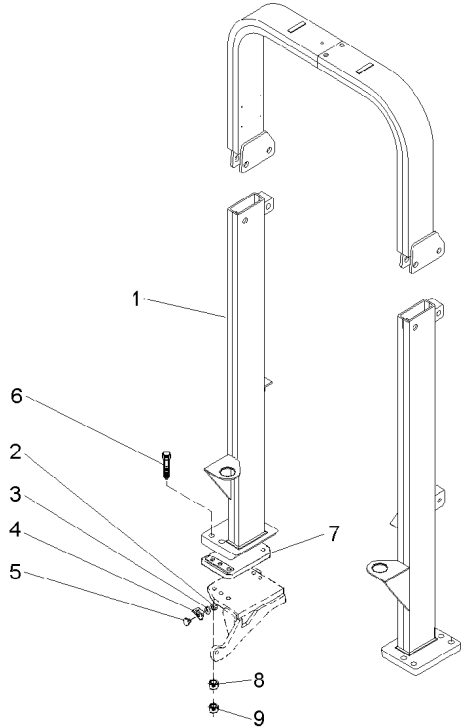

	1 063361N1	 105-180 No	1 ESTRUTURA	STRUCTURE	ESTRUCTURA
	2 339030X1		2 PORCA	NUT	TUERCA
	3 339375X1		2 ARRUELA	WASHER	ARANDELA
	4 3587343M1		1 SUPORTE	BRACKET	SOPORTE
	4 3587344M1		1 SUPORTE	BRACKET	SOPORTE
	5 3587400M91		2 REFLETOR	REFLECTOR	CATADIOPTICO
	6 368547X1		8 PARAFUSO	BOLT	PERNO
	7 022724P1		2 CHAPA	PLATE	CHAPA
	8 353775X1		12 ARRUELA	WASHER	ARANDELA
	9 366957X1		12 PORCA	NUT	TUERCA

Estrutura De Proteção
Roll - Over Protective
Estructura De Proteccion

105-180

Basculante
Inclinable
Inclinable

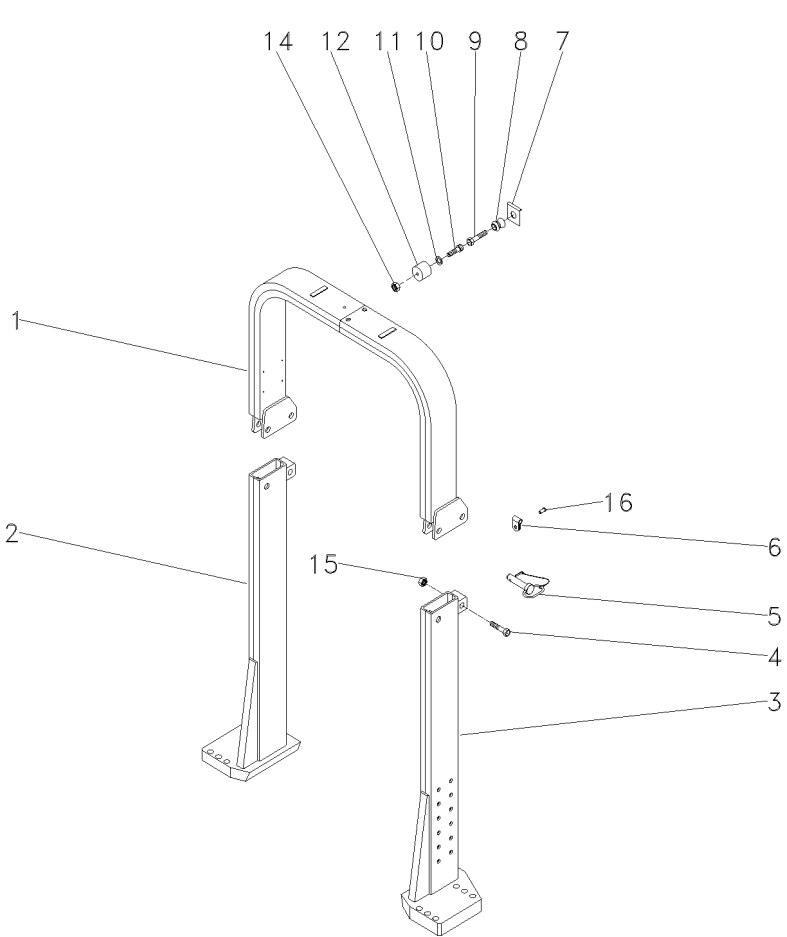

- 1 063537S1
- 2 063553S1
- 3 063554S1
- 4 391332X1
- 5 057930N1
- 6 057931P1
- 7 368897X1
- 8 026638P1
- 9 353681X1
- 10 360826X1
- 11 829185M1
- 12 026637P1
- 14 368897X1
- 15 1442552X1
- 16 2833960M1

►
◄
M20x2.5x100

5/16x18

3/8x16x1 1/4
5/16x18x3/4
11/16x3/8x1 1/16

5/16x18
M20x2.5

- 1 TUBO
- 1 COLUNA
- 1 COLUNA
- 2 PARAFUSO
- 2 PINO
- 2 PRESILHA
- 1 PORCA
- 1 PINO
- 1 PARAFUSO
- 1 PARAFUSO
- 1 ARRUELA
- 1 FIXAÇÃO
- 1 PORCA
- 2 PORCA
- 2 REBITE

- PIPE
- COLUMN
- COLUMN
- BOLT
- PIN
- STAPLE
- NUT
- PIN
- BOLT
- BOLT
- WASHER
- FASTENER
- NUT
- NUT
- RIVET

- CANO
- COLUMNNA
- COLUMNNA
- PERNO
- PASADOR
- GRAPA
- TUERCA
- PASADOR
- PERNO
- PERNO
- ARANDELA
- CIERRE
- TUERCA
- TUERCA
- REMACHE

Toldo
Canopy
Toldo

105-185

- 1 047162S1
- 2 1441368X1
- 3 339369X1
- 4 044808P1

M12x1,25x45

- 1 TOLDO
- 4 PARAFUSO
- 4 ARRUELA
- 2 FIXADOR

- CANOPY
- BOLT
- WASHER
- ATTACHMENT

- DOSEL
- PERNO
- ARANDELA
- ADITAMENTO

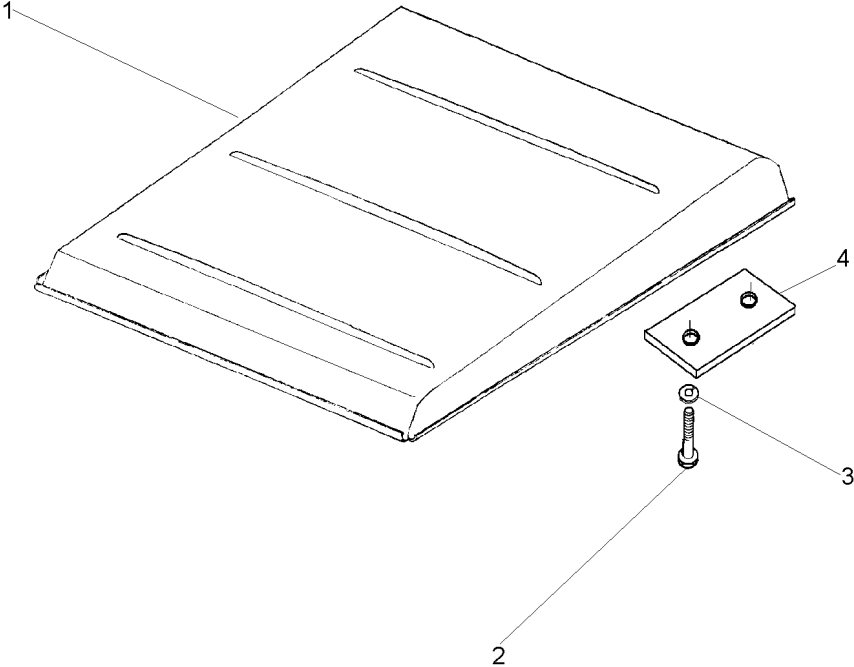

Ar Condicionado
Air Conditioner
Aire Acondicionado

110-10

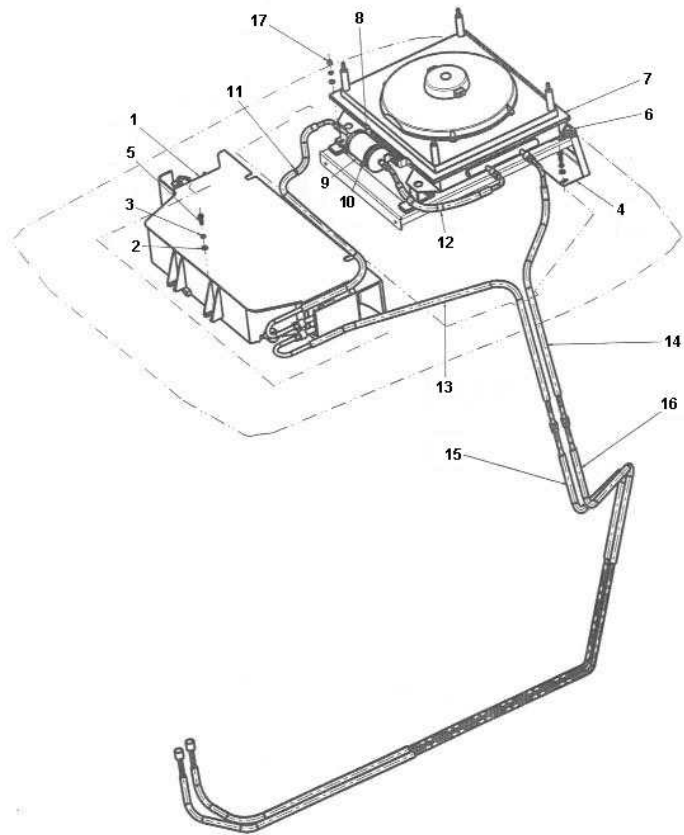

- 1 6200087M1
- 2 339588X1
- 3 391037X1
- 4 066127S1
- 5 339761X1
- 6 066131T1
- 7 6200087M1
- 8 066169P1
- 9 6200089M1
- 10 6200080M1
- 11 066589T1
- 12 066589T1
- 13 6200090M1
- 14 066589T1
- 15 6200090M1
- 16 066589T1
- 17 339169X1

1	CJ. CONDICIONADO	KIT AIR CONDITI	JUEGO ACON AIRE
12	ARRUELA	WASHER	ARANDELA
12	ARRUELA	WASHER	ARANDELA
1	SUPORTE	CLEVIS	GANCHO SEGUR.
8	PARAFUSO	BOLT	PERNO
4	JUNTA	GASKET	EMPAQUETADURA.
1	CJ. CONDICIONADO	KIT AIR CONDITI	JUEGO ACON AIRE
1	SUPORTE	CLEVIS	GANCHO SEGUR.
1	FILTRO	FILTER	FILTRO
1	BRAÇADEIRA	CLAMP	ABRAZADERA
1	MANGUEIRA	HOSE	FLEXIBLE
1	MANGUEIRA	HOSE	FLEXIBLE
1	MANGUEIRA	HOSE	FLEXIBLE
1	MANGUEIRA	HOSE	FLEXIBLE
1	MANGUEIRA	HOSE	FLEXIBLE
1	MANGUEIRA	HOSE	FLEXIBLE
4	PORCA	NUT	TUERCA

Ar Condicionado
Air Conditioner
Aire Acondicionado

Motor
Engine
Motor

110-15

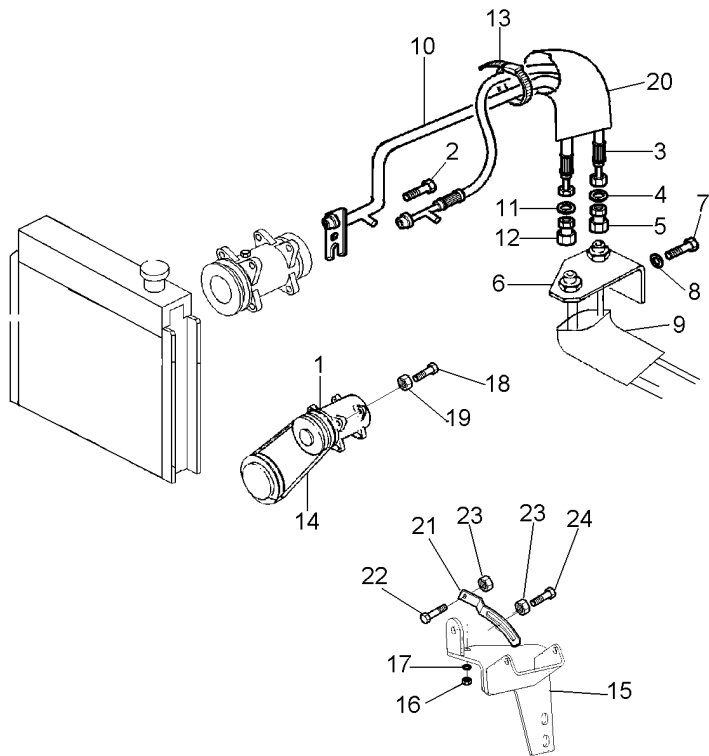

- 1 3782613M2
- 2 358139X1
- 3 069831P1
- 4 3010502X1
- 5 368524X1
- 6 069929P1
- 7 339123X1
- 8 339374X1
- 9 040368P1
- 10 068334T1
- 11 3010474X1
- 12 368543X1
- 13 517587M1
- 14 487802M2
- 15 069954S1
- 16 353431X1
- 17 353434X1
- 18 3009493X1
- 19 1441932X1
- 20 072867P1
- 21 3619519M3
- 22 3009493X1
- 23 1441932X1
- 24 385375X1

- 1 COMPRESSOR
- 1 PARAFUSO ALLEN
- 1 MANGUEIRA
- 1 ANEL "O"
- 1 CONEXÃO
- 1 SUPORTE
- 2 PARAFUSO
- 2 ARRUELA
- 1 MANGUEIRA
- 1 ANEL "O"
- 1 CONEXÃO
- 3 BRAÇADEIRA
- 1 CORREIA
- 1 SUPORTE
- 1 PORCA
- 1 ARRUELA
- 2 PARAFUSO
- 2 PORCA
- 1 MANGUEIRA
- 1 TENSOR
- 1 PARAFUSO
- 2 PORCA
- 1 PARAFUSO

- COMPRESSOR
- ALLEN BOLT
- HOSE
- O RING
- CONNECTION
- BRACKET
- BOLT
- WASHER
- HOSE
- HOSE
- O RING
- CONNECTION
- CLAMP
- BELT
- BRACKET
- NUT
- WASHER
- BOLT
- NUT
- HOSE
- TIGHTENER
- BOLT
- NUT
- BOLT

- COMPRESOR
- TORNILLO ALLEN
- FLEXIBLE
- JUNTA TORICA
- CONEXION
- SOPORTE
- PERNO
- ARANDELA
- FLEXIBLE
- FLEXIBLE
- JUNTA TORICA
- CONEXION
- ABRAZADERA
- CORREA
- SOPORTE
- TUERCA
- ARANDELA
- PERNO
- TUERCA
- FLEXIBLE
- TENSADOR
- PERNO
- TUERCA
- PERNO

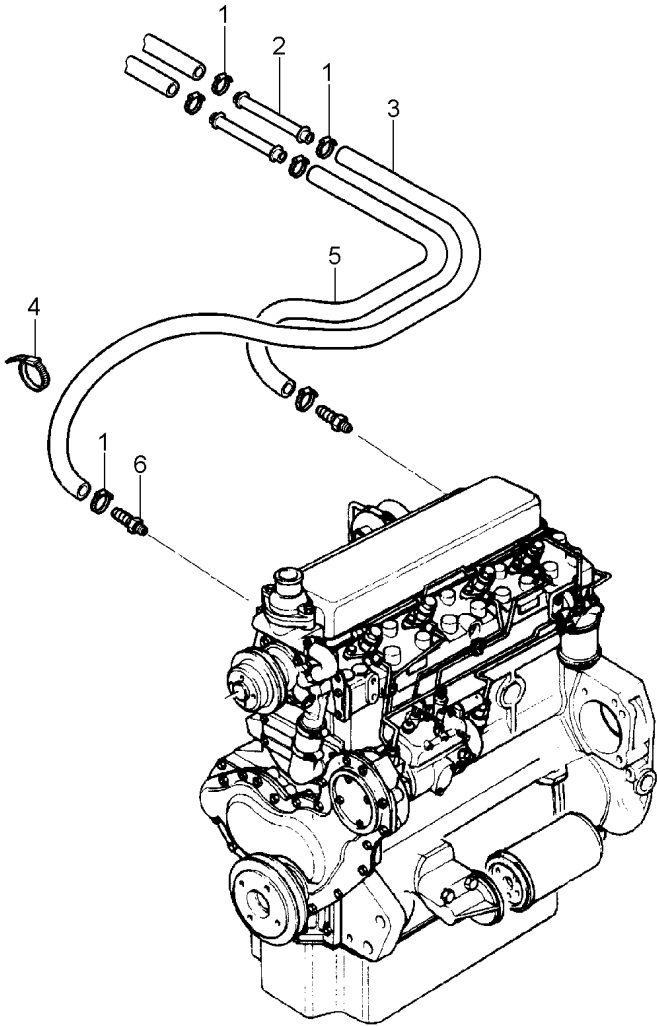

- 1 3019564X1
- 2 3713469M1
- 3 3779739M1
- 4 3225356M1
- 5 3779742M1
- 6 052614P1

- 6 BRAÇADEIRA
- 2 TUBO
- 1 MANGUEIRA
- 4 BRAÇADEIRA
- 1 MANGUEIRA
- 2 CONEXÃO

- CLAMP
- PIPE
- HOSE
- CLAMP
- HOSE
- CONNECTION

- ABRAZADERA
- CANO
- FLEXIBLE
- ABRAZADERA
- FLEXIBLE
- CONEXION

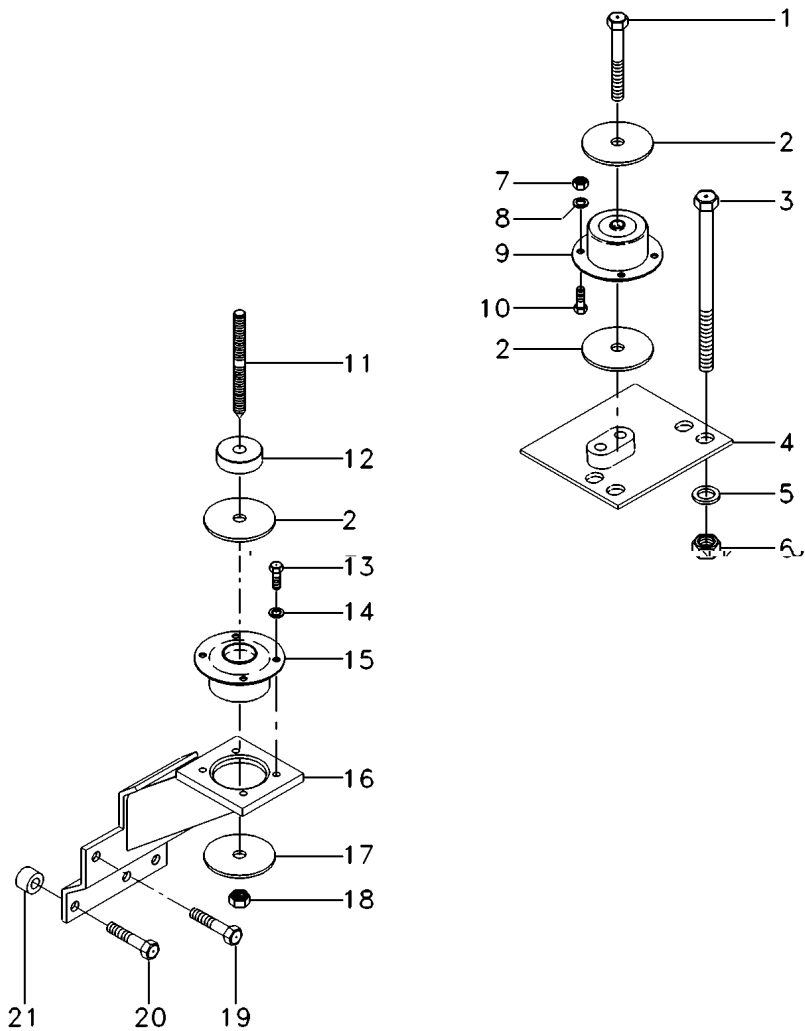

- 1 339616X1
- 2 3388272M1
- 3 373686X1
- 4 067586S1
- 4 067587S1
- 5 353775X1
- 6 366957X1
- 7 3009693X1
- 8 339376X1
- 9 3715926M1
- 10 3009492X1
- 11 3809002M1
- 12 057313P1
- 13 3009492X1
- 14 390734X1
- 15 3712693M1
- 16 070416S1
- 16 070418S1
- 17 3712809M2
- 18 339034X1
- 19 353901X1
- 20 354285X1
- 21 1683182M1

[A] TRASEIRO
 REAR
 TRASERO

[B] DIANTEIRO
 FRONT
 DELANTERO

[B]

[B]

[B]

[A]

[A]

[A]

- 2 PARAFUSO
- 4 ARRUELA
- 8 PARAFUSO
- 1 SUPORTE

- BOLT
- WASHER
- BOLT
- CLEVIS

- PERNO
- ARANDELA
- PERNO
- GANCHO SEGUR.

- 1 SUPORTE

- CLEVIS

- GANCHO SEGUR.

- 8 ARRUELA
- 8 PORCA
- 8 PORCA
- 8 ARRUELA

- WASHER
- NUT
- NUT
- WASHER

- ARANDELA
- TUERCA
- TUERCA
- ARANDELA

- 2 COXIM
- 8 PARAFUSO
- 2 PRISIONEIRO
- 2 ESPAÇADOR

- MOUNTING
- BOLT
- STUD
- SPACER

- MONTANTE
- PERNO
- ESPARRAGO
- PIEZA DISTANCIA

- 8 PARAFUSO
- 8 ARRUELA
- 2 COXIM
- 1 SUPORTE

- BOLT
- WASHER
- MOUNTING
- BRACKET

- PERNO
- ARANDELA
- MONTANTE
- SOPORTE

- 1 SUPORTE

- BRACKET

- SOPORTE

- 4 ESPAÇADOR
- 2 PORCA
- 2 PARAFUSO
- 6 PARAFUSO
- 6 ESPAÇADOR

- SPACER
- NUT
- BOLT
- BOLT
- SPACER

- PIEZA DISTANCIA
- TUERCA
- PERNO
- PERNO
- PIEZA DISTANCIA

Ar Condicionado
Air Conditioner
Aire Acondicionado

110-30

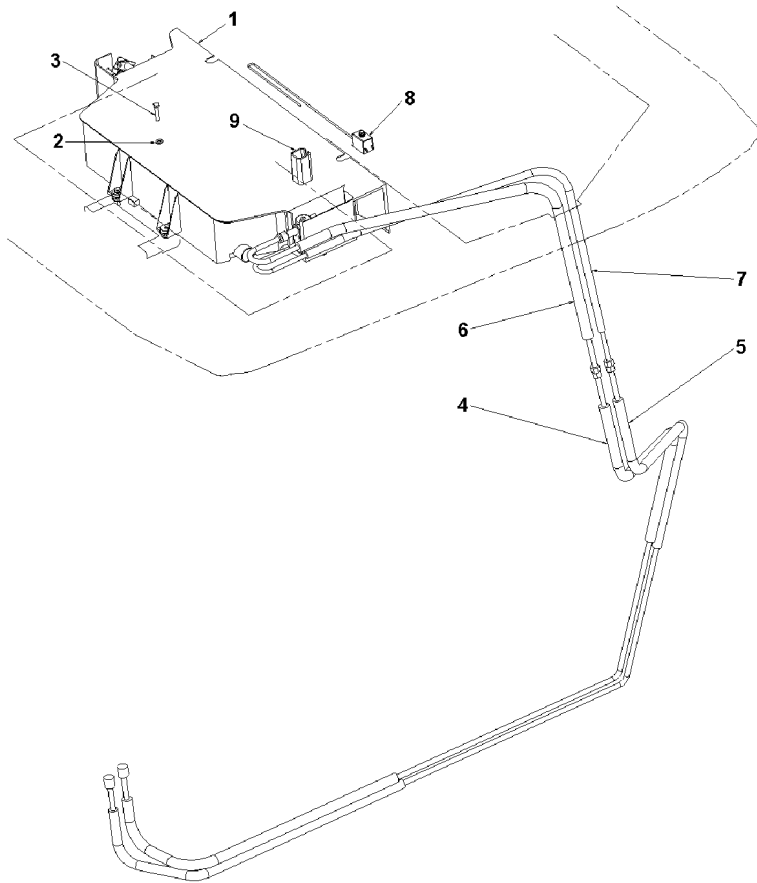

- 1 6200087M1
6 6200090M1
8 6200054M1

- | | | |
|---------------------|-----------------|-----------------|
| 1 C.J. CONDICIONADO | KIT AIR CONDITI | JUEGO ACON AIRE |
| 1 MANGUEIRA | HOSE | FLEXIBLE |
| 1 TERMOSTATO | THERMOSTAT | TERMOSTATO |

Proteção
Protection
Proteccion

110-35

3 391037X1
4 339761X1

4 ARRUELA
4 PARAFUSO

WASHER
BOLT

ARANDELA
PERNO

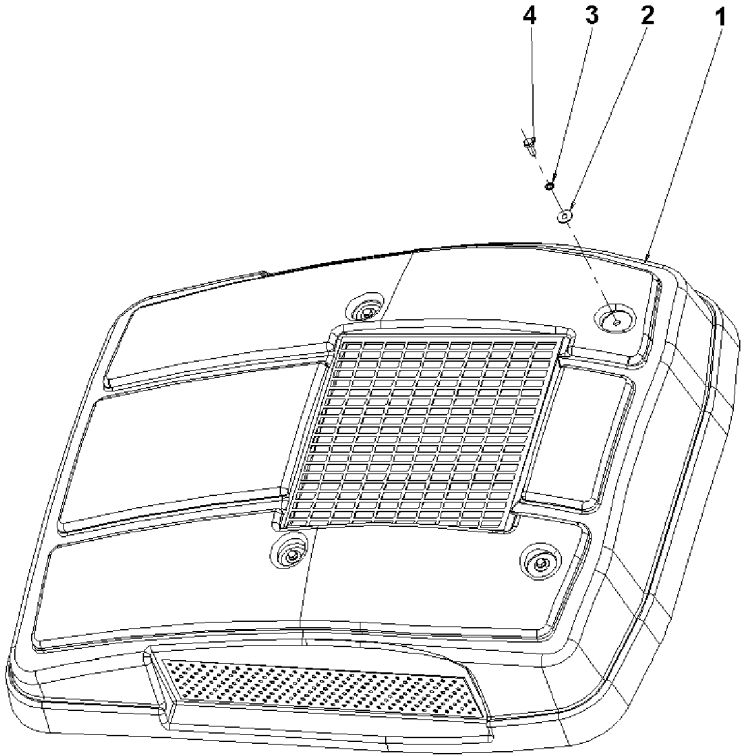

Teto Da Cabina
Cab Roof
Techo De La Cabina

110-40

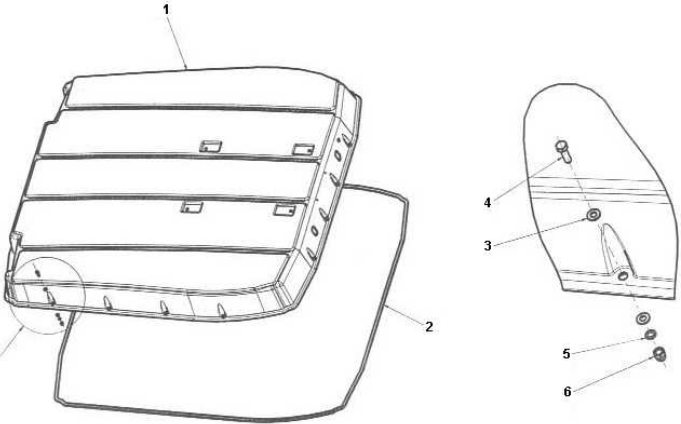

- 1 066085T1
- 2 3714883M1
- 3 390972X1
- 4 339761X1
- 5 391037X1
- 6 6200310M1

- 1 TETO
- 1 GUARNIÇÃO
- 32 ARRUELA
- 16 PARAFUSO
- 16 ARRUELA
- 16 PORCA

- ROOF
- FOAM
- WASHER
- BOLT
- WASHER
- NUT

- TECHO
- ESPUMA
- ARANDELA
- PERNO
- ARANDELA
- TUERCA

Revestimento
Cladding
Revestimiento

110-45

4 6200086M1
5 6200065M1

26 PRESILHA
26 ARRUELA

STAPLE
WASHER

GRAPA
ARANDELA

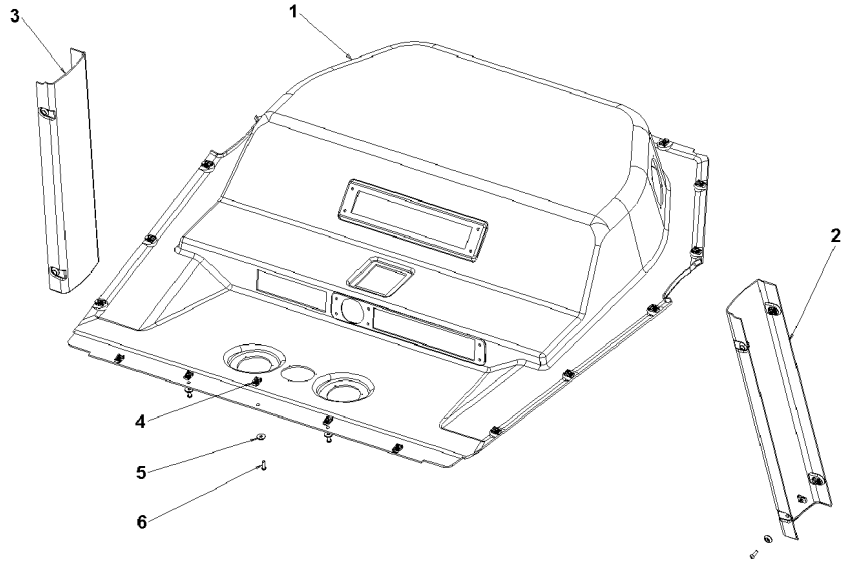

Para-Lama
Mudguard
Guardabarros

110-50

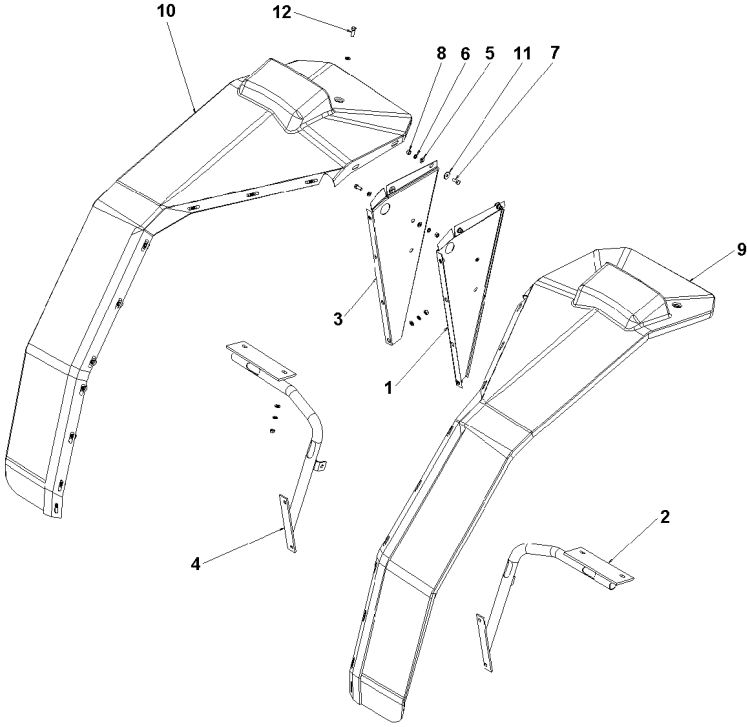

- 1 066227P1
- 2 066132S1
- 3 066228P1
- 4 066133S1
- 5 390972X1
- 6 391037X1
- 7 339593X1
- 8 339169X1
- 9 066201T1
- 10 066244T1
- 11 6203540M1
- 12 339761X1

- 1 FECHAMENTO
- 1 SUPORTE
- 1 FECHAMENTO
- 1 SUPORTE
- 24 ARRUELA
- 38 ARRUELA
- 6 PARAFUSO
- 38 PORCA
- 1 PÁRA-LAMA
- 1 PÁRA-LAMA
- 24 ARRUELA
- 4 PARAFUSO

- COVER
- BRACKET
- COVER
- BRACKET
- WASHER
- WASHER
- BOLT
- NUT
- FENDER
- FENDER
- WASHER
- BOLT

- CUBIERTA
- SOPORTE
- CUBIERTA
- SOPORTE
- ARANDELA
- ARANDELA
- PERNO
- TUERCA
- GUARDABARRO
- GUARDABARRO
- ARANDELA
- PERNO

Sistema Elétrico
Electric System
Sistema Eléctrico

Cabine
Cab
Cabina

110-55

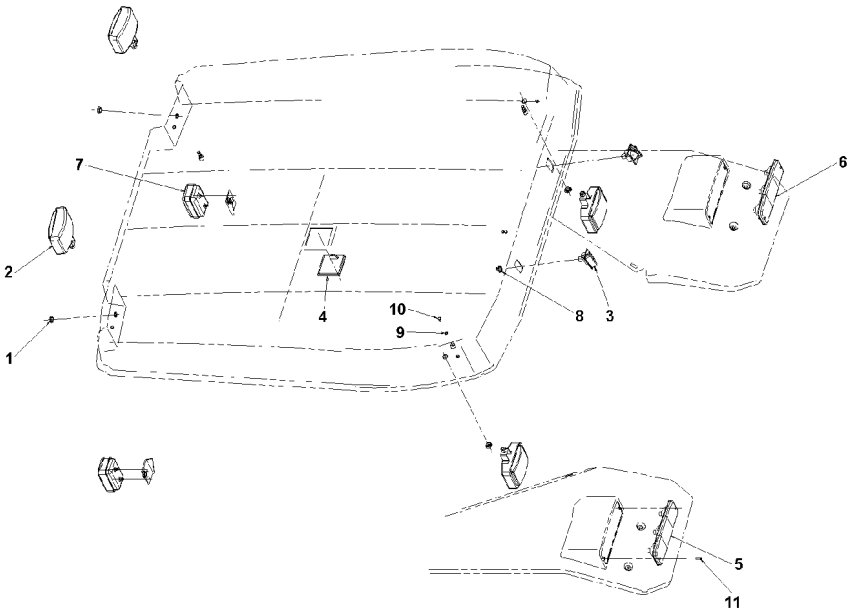

- 1 066129T1
- 2 6200053M1
- 3 066155T1
- 4 066106T1
- 5 020363T1
- 6 020364T1
- 7 3714184M91
- 9 353769X1

- | | | |
|------------|--------|-------------|
| 6 TAMPÃO | PAD | ALMOHADILLA |
| 4 FAROL | LIGHT | ALUMBRADO |
| 2 LANTERNA | LAMP | FARO |
| 1 LANTERNA | LAMP | FARO |
| 1 LANTERNA | LAMP | FARO |
| 1 LANTERNA | LAMP | FARO |
| 2 LANTERNA | LAMP | FARO |
| 4 ARRUELA | WASHER | ARANDELA |

Painel De Controle
Control Panel
Tablero De Control

110-60

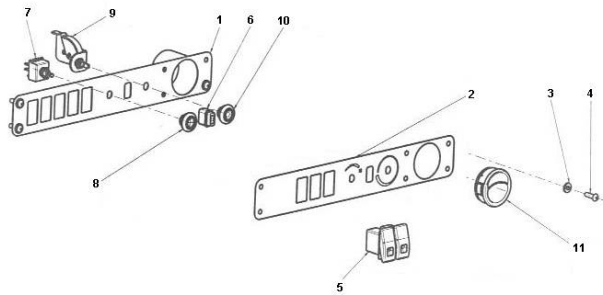

- 1 066415S1
- 2 6200079M1
- 3 390050X1
- 4 6200297M1
- 5 042613T1
- 6 6200060M1
- 7 6200056M1
- 8 6200055M1
- 9 6200057M1
- 10 6200058M1
- 11 066367T1

- | | | |
|--------------------|------------|------------------|
| 1 CHAPA | PLATE | CHAPA |
| 1 ADESIVO | ADHESIVE | ADHESIVO |
| 6 ARRUELA | WASHER | ARANDELA |
| 6 PARAFUSO ALLEN | ALLEN BOLT | TORNILLO ALLEN |
| 2 INTERRUPTOR | SWITCH | INTERRUPTOR |
| 1 BOTÃO | BUTTON | PULSADOR |
| 1 CHAVE INTERRUPT. | KEY SWITCH | LLAVE INTERRUPT. |
| 1 MANÍPULO | KNOB | POMO |
| 1 BOTÃO | BUTTON | PULSADOR |
| 1 MOLDURA | MOULDING | BORDON |
| 1 DIFUSOR | BAFFLE | DIFUSOR |

Cabine
Cab
Cabina

110-65

- 1 066318S1
- 2 066322S1
- 3 066323S1
- 4 6200081M1
- 5 391038X1
- 6 353441X1
- 7 339666X1
- 8 390972X1
- 9 391037X1
- 10 339593X1

- | | | |
|------------|---------|-----------|
| 1 TAMPA | COVER | CUBIERTA |
| 1 SUPORTE | BRACKET | SOPORTE |
| 1 SUPORTE | BRACKET | SOPORTE |
| 2 TRAVA | LOCK | RETENEDOR |
| 4 ARRUELA | WASHER | ARANDELA |
| 4 ARRUELA | WASHER | ARANDELA |
| 4 PARAFUSO | BOLT | PERNO |
| 8 ARRUELA | WASHER | ARANDELA |
| 8 ARRUELA | WASHER | ARANDELA |
| 8 PARAFUSO | BOLT | PERNO |

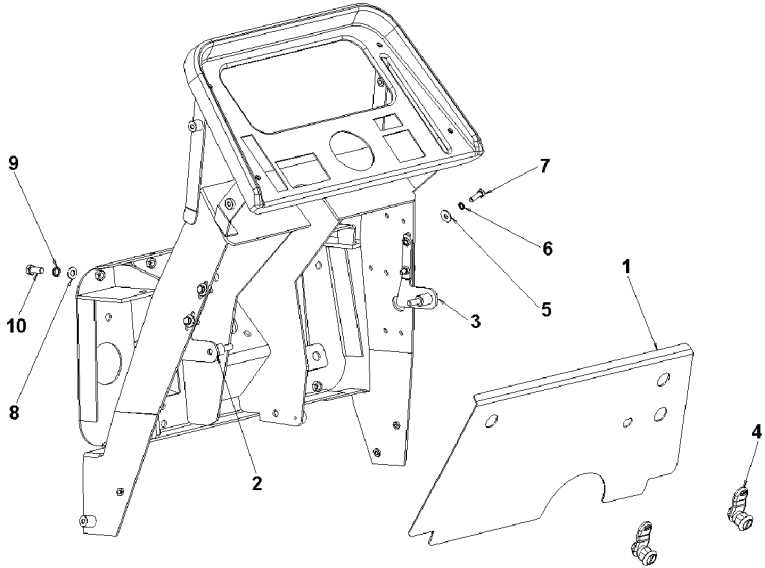

Revestimento
Cladding
Revestimiento

110-70

- 1 066245T1
- 2 066248T1
- 3 6200065M1
- 4 6200297M1
- 5 6200309M1

- | | | |
|------------------|------------|----------------|
| 1 REVESTIMENTO | MAT | ALFOMBRA |
| 1 REVESTIMENTO | MAT | ALFOMBRA |
| 9 ARRUELA | WASHER | ARANDELA |
| 6 PARAFUSO ALLEN | ALLEN BOLT | TORNILLO ALLEN |
| 3 PARAFUSO | SCREW | TORNILLO |

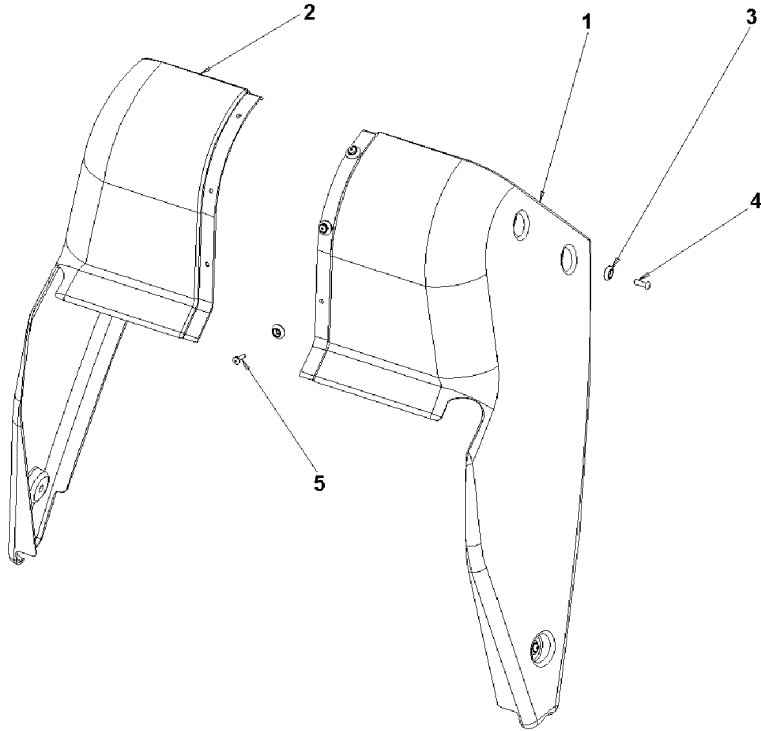

Fechamento
Stopping
Cerramento

110-75

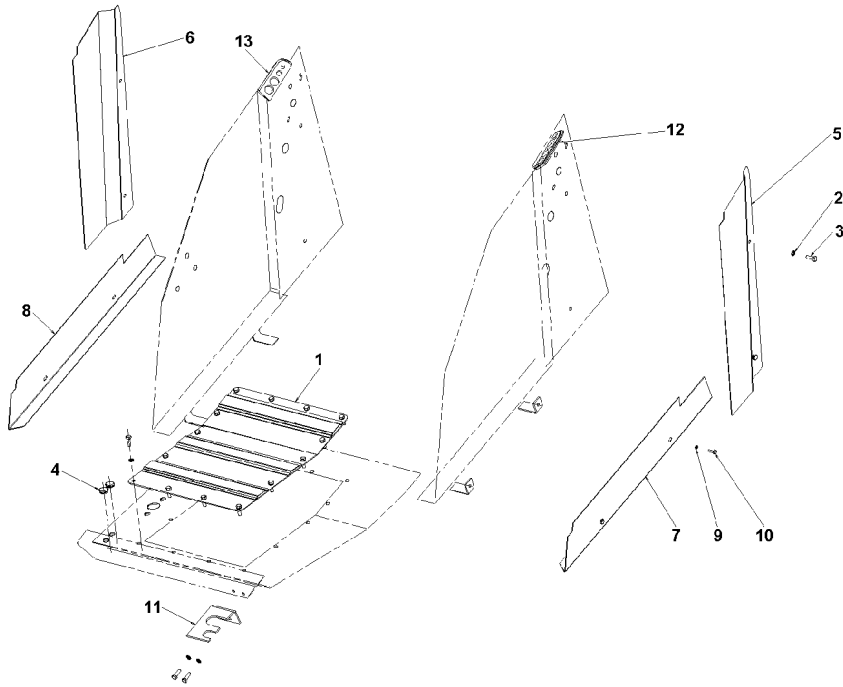

- 1 066312S1
- 2 391037X1
- 3 339761X1
- 4 066360T1
- 5 066076P1
- 6 066077P1
- 7 066163P1
- 8 066164P1
- 9 353441X1
- 10 339666X1
- 11 053947P1
- 12 066354T1
- 13 066355T1

- 1 TAMPA
- 20 ARRUELA
- 20 PARAFUSO
- 2 TAMPÃO
- 1 FECHAMENTO
- 1 GUARNIÇÃO
- 1 GUARNIÇÃO
- 4 ARRUELA
- 4 PARAFUSO
- 1 SUPORTE
- 1 VEDAÇÃO
- 1 VEDAÇÃO

- COVER
- WASHER
- BOLT
- PAD
- COVER
- COVER
- FOAM
- FOAM
- WASHER
- BOLT
- BRACKET
- SEALING
- SEALING

- CUBIERTA
- ARANDELA
- PERNO
- ALMOHADILLA
- CUBIERTA
- CUBIERTA
- ESPUMA
- ESPUMA
- ARANDELA
- PERNO
- SOPORTE
- VEDACION
- VEDACION

Escada Ladder Escalera	
------------------------------	--

110-80

Com Cabine With Cab Con Cabina	
--------------------------------------	--

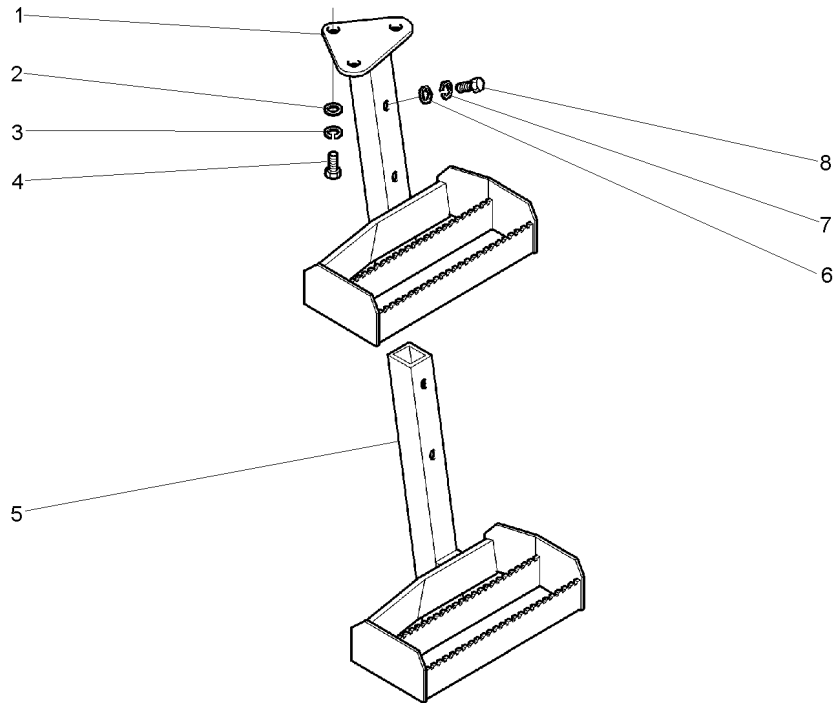

- ```

1 065654S1
2 339025X1
3 339376X1
4 339451X1
5 3810624M91
6 339025X1
7 339376X1
8 3009491X1

```

- 1 ESCADA  
3 ARRUELA  
3 ARRUELA  
3 PARAFUSO  
1 ESCADA  
2 ARRUELA  
2 ARRUELA  
2 PARAFUSO

- LADDER  
WASHER  
WASHER  
BOLT  
LADDER  
WASHER  
WASHER  
BOLT

- ESCALERA  
ARANDELA  
ARANDELA  
PERNO  
ESCALERA  
ARANDELA  
ARANDELA  
PERNO



Porta  
Door  
Puerta

110-85

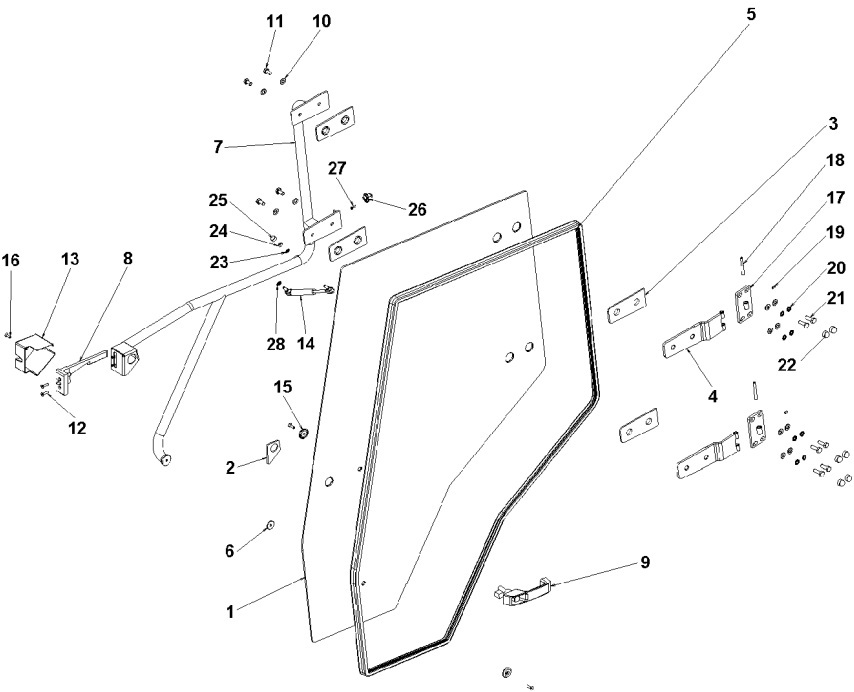

- 1 066083T1
- 2 6200042M1
- 3 066198T1
- 4 066185S1
- 5 066102T1
- 6 3902365M1
- 7 066190S1
- 8 3804663M1
- 9 3902356M91
- 10 390734X1
- 11 3009491X1
- 12 3009432X1
- 13 3804661M1
- 14 3902121M2
- 15 3902145M1
- 16 3009431X1
- 17 066200S1
- 18 066214T1
- 19 3009409X1
- 20 1442802X1
- 21 3009493X1
- 22 3619609M1
- 23 391037X1
- 24 339169X1
- 25 3616277M1
- 26 6200061M1
- 27 365920X1
- 28 391025X1

|                   |                 |                 |
|-------------------|-----------------|-----------------|
| 1 VIDRO           | GLASS           | CRISTAL         |
| 1 JUNTA           | JOINT           | JUNTA           |
| 4 JUNTA           | GASKET          | EMPAQUETADURA.  |
| 2 DOBRADIÇA       | HINGE           | BISAGRA         |
| 1 VEDAÇÃO         | SEALING         | VEDACION        |
| 1 ARRUELA         | WASHER          | ARANDELA        |
| 1 ARMAÇÃO         | FRAME           | BASTIDOR        |
| 1 TRINCO          | LATCH           | CERROJO         |
| 1 MAÇANETA        | HANDLE          | MANETA          |
| 12 ARRUELA        | WASHER          | ARANDELA        |
| 4 PARAFUSO        | BOLT            | PERNO           |
| 4 PARAFUSO        | BOLT            | PERNO           |
| 1 TAMPA           | COVER           | CUBIERTA        |
| 1 CILINDRO        | CYLINDER        | CILINDRO        |
| 2 COXIM           | MOUNTING        | MONTANTE        |
| 1 PARAFUSO        | BOLT            | PERNO           |
| 2 DOBRADIÇA       | HINGE           | BISAGRA         |
| 2 EIXO            | SHAFT           | ARBOL           |
| 2 PARAFUSO ALLEN  | ALLEN BOLT      | TORNILLO ALLEN  |
| 8 ARRUELA PRESSÃO | PRESSURE WASHER | LAVADOR PRESION |
| 8 PARAFUSO        | BOLT            | PERNO           |
| 8 CAPA            | CAP             | TAPA            |
| 1 ARRUELA         | WASHER          | ARANDELA        |
| 1 PORCA           | NUT             | TUERCA          |
| 1 CAPA            | CAP             | TAPA            |
| 1 SENSOR          | SENDER          | EMISOR          |
| 1 PARAFUSO        | BOLT            | PERNO           |
| 1 ARRUELA         | WASHER          | ARANDELA        |

Cabine Trator  
Tractor Cab  
Cabina Tractor

Janela Traseira  
Rear Window  
Ventana Trasera

110-90

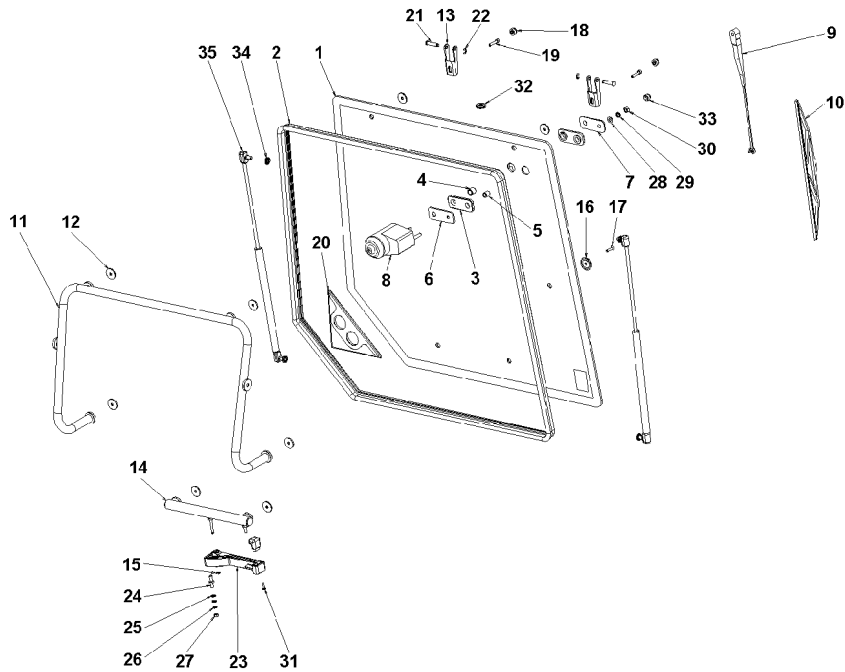

- 1 066098T1
- 2 066103T1
- 3 6204258M1
- 4 6204273M1
- 5 6204274M1
- 6 6204279M1
- 7 6204269M1
- 8 6204263M1
- 9 6204260M1
- 10 6204261M1
- 11 066309S1
- 12 3902365M1
- 13 3902136M2
- 14 066328S1
- 15 6200098M1
- 16 3902145M1
- 17 3009432X1
- 18 053730N1
- 19 391989X1
- 20 3806376M1
- 21 3902137M1
- 22 1440988X1
- 23 6200050M1
- 24 066071T1
- 25 390050X1
- 26 353441X1
- 27 339030X1
- 28 390972X1
- 29 391037X1
- 30 339169X1
- 31 365920X1
- 32 6204259M1
- 33 3616277M1
- 34 391025X1
- 35 3902140M1

- 1 VIDRO
- 1 VEDAÇÃO
- 2 CALÇO
- 1 ESPAÇADOR
- 1 ESPAÇADOR
- 1 CHAPA
- 1 ESPAÇADOR
- 1 MOTOR
- 1 BRAÇO
- 1 PALHETA
- 1 SUPORTE
- 8 ARRUELA
- 2 GANCHO
- 1 SUPORTE
- 1 ANEL TRAVA
- 4 COXIM
- 4 PARAFUSO
- 2 PROTEÇÃO
- 2 PARAFUSO ALLEN
- 1 VEDADOR
- 2 PINO
- 2 ANEL TRAVA
- 1 MAÇANETA
- 1 PINO
- 3 ARRUELA
- 1 ARRUELA
- 1 PORCA
- 1 ARRUELA
- 1 ARRUELA
- 1 PORCA
- 1 PARAFUSO
- 1 TAMPÃO
- 1 CAPA
- 4 ARRUELA
- 2 CILINDRO

- GLASS
- SEALING
- SHIM
- SPACER
- SPACER
- PLATE
- SPACER
- ENGINE
- ARM
- VANE
- CLEVIS
- WASHER
- HOOK
- CLEVIS
- CIRCLIP
- MOUNTING
- BOLT
- GUARD
- ALLEN BOLT
- SEAL
- PIN
- CIRCLIP
- HANDLE
- PIN
- WASHER
- WASHER
- NUT
- WASHER
- WASHER
- NUT
- BOLT
- PAD
- CAP
- WASHER
- CYLINDER

- CRISTAL
- VEDACION
- CALCE
- PIEZA DISTANCIA
- PIEZA DISTANCIA
- CHAPA
- PIEZA DISTANCIA
- MOTOR
- BRAZO
- PALETA
- GANCHO SEGUR.
- ARANDELA
- GANCHO
- GANCHO SEGUR.
- CIRCULITO
- MONTANTE
- PERNO
- DEFENSA
- TORNILLO ALLEN
- RETEN
- PASADOR
- CIRCULITO
- MANETA
- PASADOR
- ARANDELA
- ARANDELA
- TUERCA
- ARANDELA
- ARANDELA
- TUERCA
- PERNO
- ALMOHADILLA
- TAPA
- ARANDELA
- CILINDRO

Cabine  
Cab  
Cabina

110-95

- 1 066035T1
- 2 066051T1
- 3 066050T1
- 4 066032T1
- 5 066033T1
- 6 066034T1
- 7 066036T1

- |         |       |         |
|---------|-------|---------|
| 1 VIDRO | GLASS | CRISTAL |
| 1 VIDRO | GLASS | CRISTAL |
| 1 VIDRO | GLASS | CRISTAL |
| 1 VIDRO | GLASS | CRISTAL |
| 1 VIDRO | GLASS | CRISTAL |
| 1 VIDRO | GLASS | CRISTAL |
| 1 VIDRO | GLASS | CRISTAL |

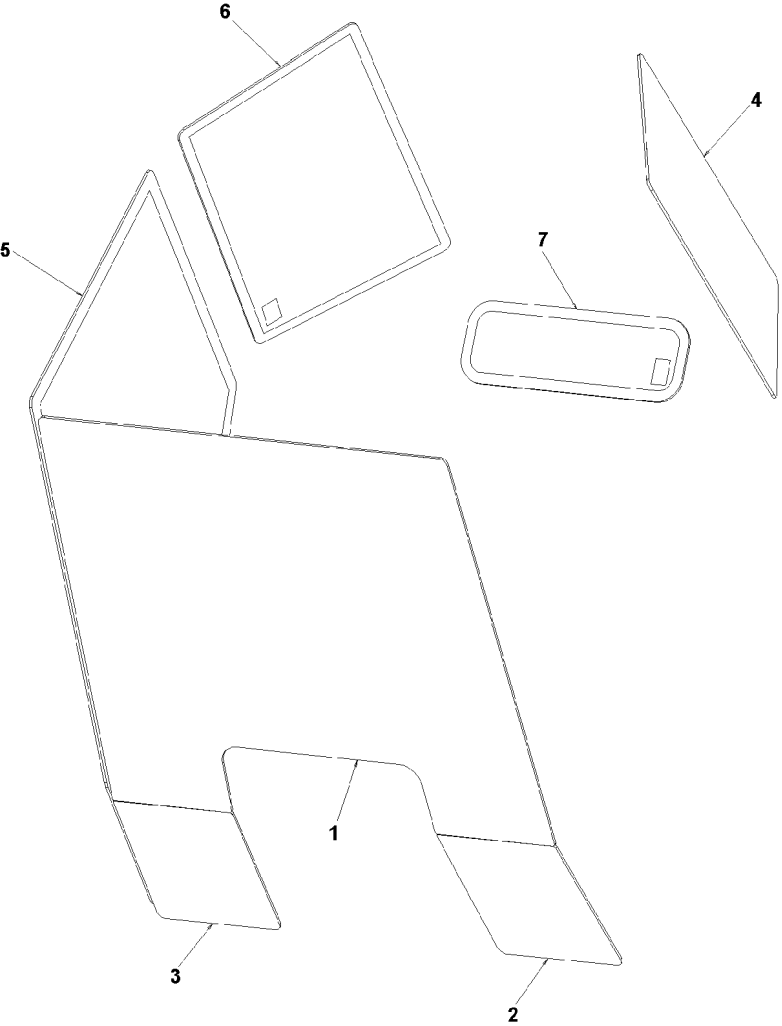

Acabamento Interno Da Cabina  
Internal Finish Of The Cabin  
Acabado Interior De La Cabaña

Revestimento Piso  
Floor Cladding  
Revestimiento De Piso

110-100

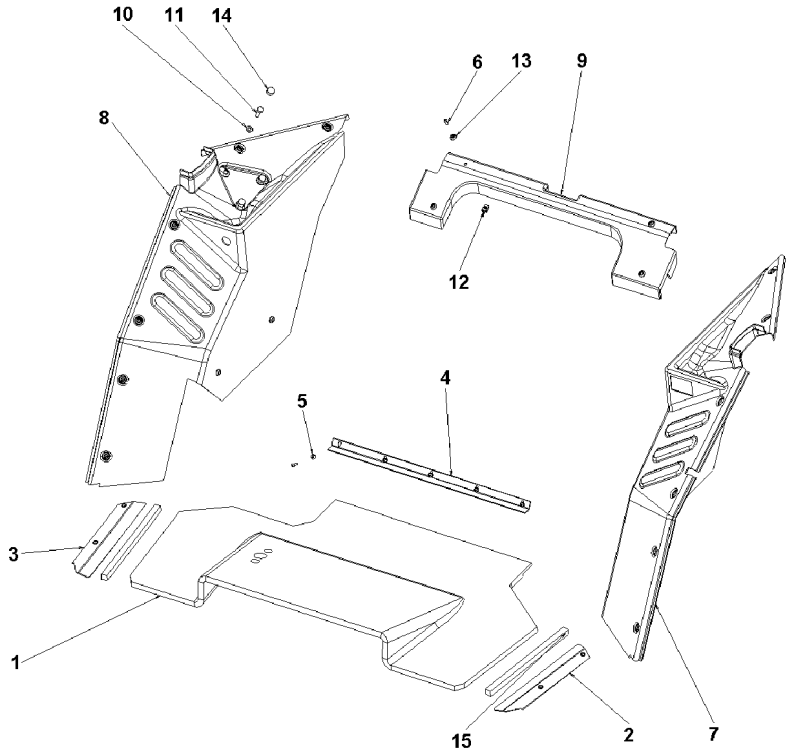

- 1 6200041M1
- 2 066363T1
- 3 066334T1
- 4 066362T1
- 5 390050X1
- 6 6200297M1
- 7 066173T1
- 8 6200066M1
- 9 066176T1
- 10 390734X1
- 11 3009493X1
- 12 6200086M1
- 13 6200065M1
- 14 3619609M1
- 15 6203548M1

- 1 TAPETE
- 1 SOLEIRA
- 1 SOLEIRA
- 1 CHAPA
- 9 ARRUELA
- 29 PARAFUSO ALLEN
- 1 REVESTIMENTO
- 1 REVESTIMENTO
- 1 REVESTIMENTO
- 3 ARRUELA
- 3 PARAFUSO
- 20 PRESILHA
- 20 ARRUELA
- 3 CAPA
- 2 GALÃO

- MATTING
- FOOT REST
- FOOT REST
- PLATE
- WASHER
- ALLEN BOLT
- LAGGING
- LAGGING
- LAGGING
- WASHER
- BOLT
- STAPLE
- WASHER
- CAP
- PAD

- ESTERA
- REPOSAPIES
- REPOSAPIES
- CHAPA
- ARANDELA
- TORNILLO ALLEN
- REVESTIMIENTO
- REVESTIMIENTO
- REVESTIMIENTO
- ARANDELA
- PERNO
- GRAPA
- ARANDELA
- TAPA
- CIERRE

- 1 62000067M1

2 6200049M1

3 6200072M1

4 1440350X1

5 066372P1

6 066373P1

7 340343X1
- 1 SUPORTE FILTRO

1 ALÇA

2 FIXADOR

2 PARAFUSO

1 REFORÇO

1 CAPA

2 REBITE
- FILTER SUPPORT

STRAP

ATTACHMENT

BOLT

REINFORCEMENT

CAP

RIVET
- FILTER SUPPORT

FAJA

ADITAMENTO

PERNO

REFUERZO

TAPA

REMACHE

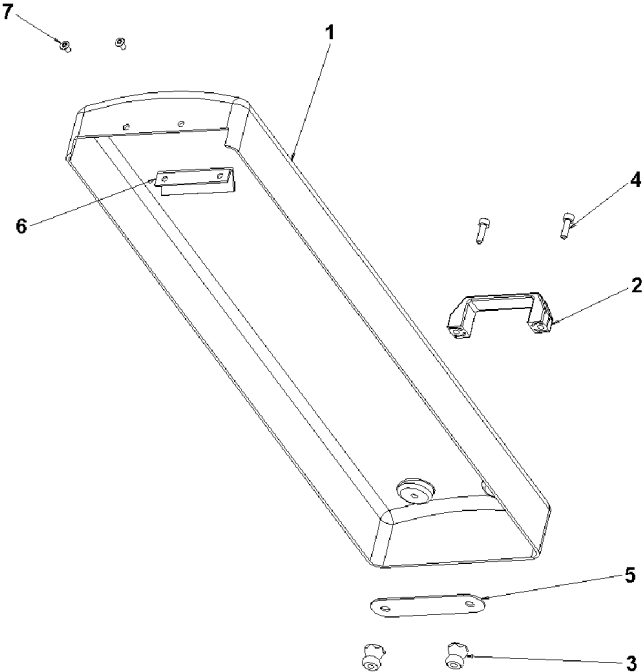

- 1 6200100M1

2 390050X1

3 6200297M1
- 1 GRADE

4 ARRUELA

4 PARAFUSO ALLEN
- GRILLE

WASHER

ALLEN BOLT
- REJILLA

ARANDELA

TORNILLO ALLEN

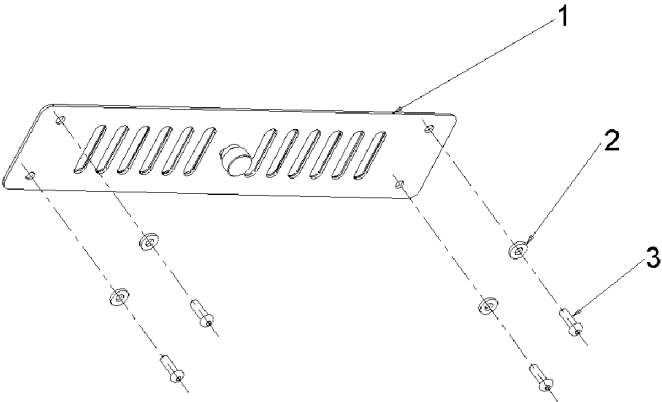

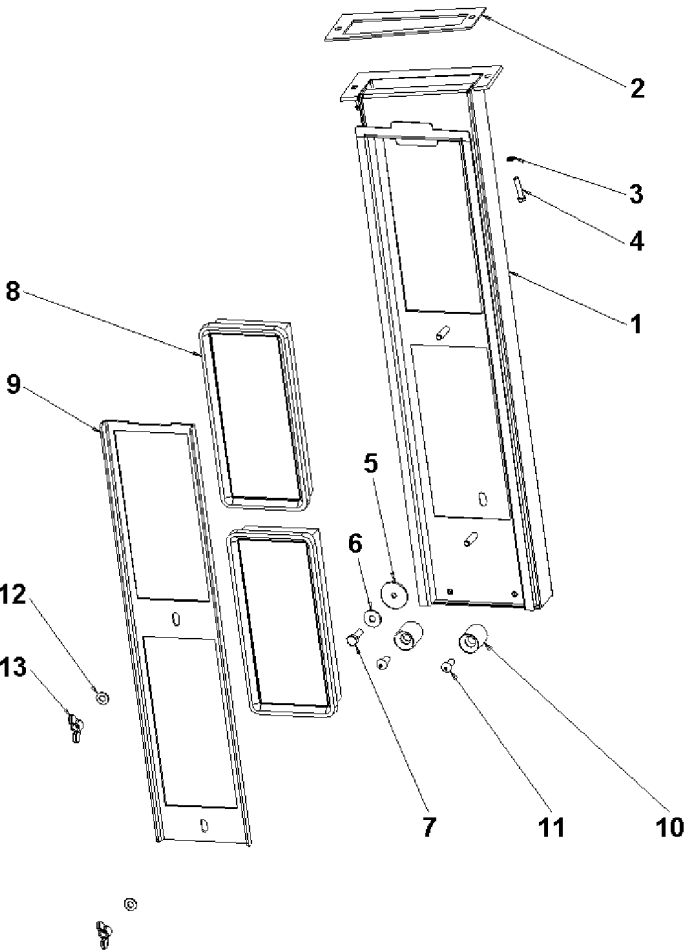

|    |           |   |                |                  |                |
|----|-----------|---|----------------|------------------|----------------|
| 1  | 066293S1  | 1 | CAIXA          | BOX              | CAJA           |
| 2  | 066064T1  | 1 | JUNTA          | GASKET           | EMPAQUETADURA. |
| 5  | 6200043M1 | 1 | CALÇO          | SHIM             | CALCE          |
| 7  | 339761X1  | 1 | PARAFUSO       | BOLT             | PERNO          |
| 8  | 066294T1  | 2 | ELEMENTO DE AR | ELEMENT,AIR FITR | FILTRO AIRE    |
| 8  | 066408N1  | 2 | ELEMENTO DE AR | ELEMENT,AIR FITR | FILTRO AIRE    |
| 9  | 066296P1  | 1 | SUPORTE        | BRACKET          | SOPORTE        |
| 12 | 390972X1  | 2 | ARRUELA        | WASHER           | ARANDELA       |
| 13 | 339106X1  | 2 | PORCA          | NUT              | TUERCA         |

[A] ELEMENTO ATIVO PARA FILTRO DE AR  
ACTIVE ELEMENT TO AIR FILTER  
ELEMENTO ACTIVO PARA FILTRO DE AIRE

Dreno  
Drain  
Dreno

110-120

- 1 6204240M1
- 2 6200083M1
- 3 6200093M1
- 4 6204241M1
- 5 6204194M1
- 6 6200092M1
- 7 6203553M1
- 8 6204193M1

- |               |              |            |
|---------------|--------------|------------|
| 2 MANGUEIRA   | HOSE         | FLEXIBLE   |
| 4 BRAÇADEIRA  | CLAMP        | ABRAZADERA |
| 2 CONEXÃO     | CONNECTION   | CONEXION   |
| 4 MANGUEIRA   | HOSE         | FLEXIBLE   |
| 2 MANGUEIRA   | HOSE         | FLEXIBLE   |
| 2 CONEXÃO "T" | CONNECTION T | CONEXION T |
| 2 CONEXÃO     | CONNECTION   | CONEXION   |
| 2 MANGUEIRA   | HOSE         | FLEXIBLE   |

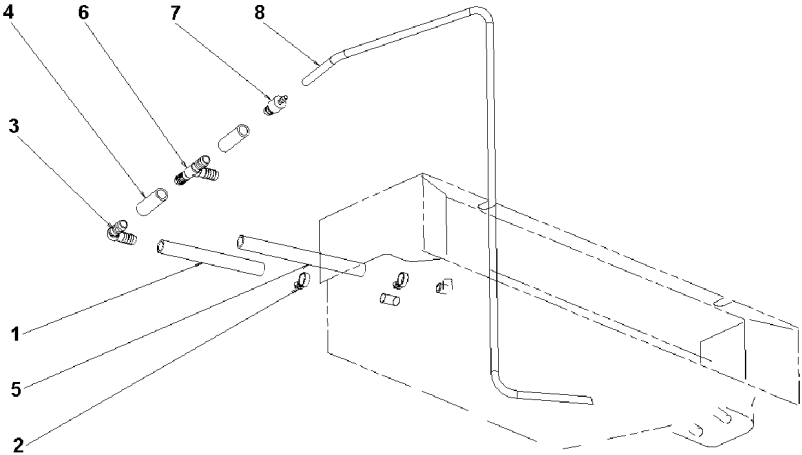



Mangueira  
Hose  
Manguera

110-125

- 1 6200096M1
- 2 6200096M1
- 3 6200083M1

- 1 MANGUEIRA
- 1 MANGUEIRA
- 2 BRAÇADEIRA

- HOSE
- HOSE
- CLAMP

- FLEXIBLE
- FLEXIBLE
- ABRAZADERA

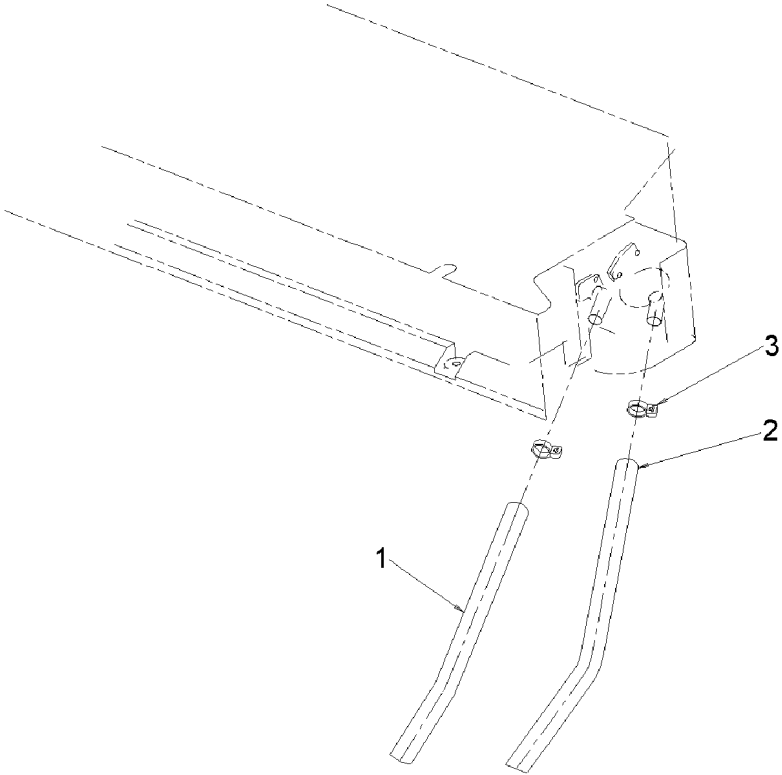

**Tubulação  
Plumbing  
Tubulación**

**110-130**

- 2 390469X1  
3 365920X1  
5 6200101M1  
6 066370S1  
7 066421P1  
8 6200080M1  
9 066422P1  
10 066105T1  
11 340343X1

- |   |            |        |            |
|---|------------|--------|------------|
| 5 | ARRUELA    | WASHER | ARANDELA   |
| 5 | PARAFUSO   | BOLT   | PERNO      |
| 3 | DIFUSOR    | BAFFLE | DIFUSOR    |
| 1 | TUBO       | PIPE   | CANO       |
| 1 | MANGUEIRA  | HOSE   | FLEXIBLE   |
| 3 | BRAÇADEIRA | CLAMP  | ABRAZADERA |
| 1 | MANGUEIRA  | HOSE   | FLEXIBLE   |
| 1 | GUARNIÇÃO  | FOAM   | ESPUMA     |
| 4 | REBITE     | RIVET  | REMACHE    |

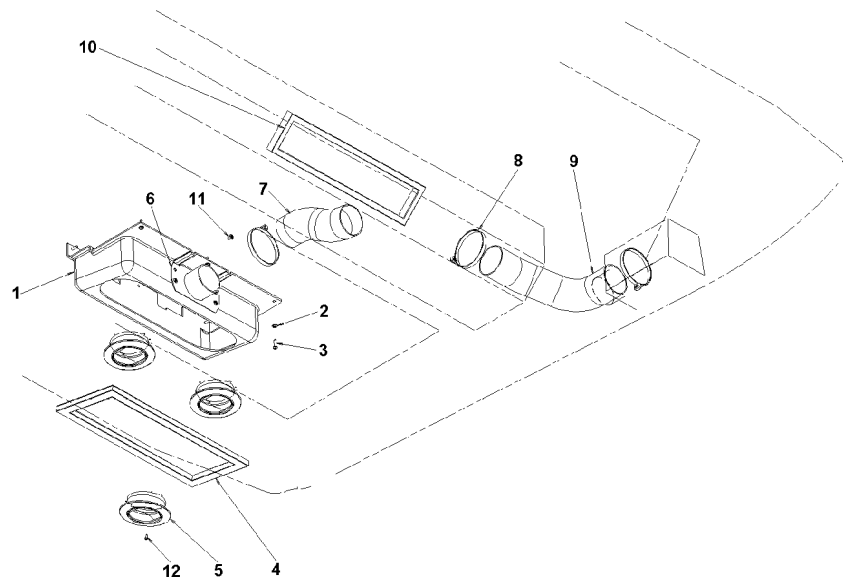

Conjunto Para-Sol  
Sun-Shield Assy  
Conjunto Dose!

110-135

|  |  |  |
|--|--|--|
|  |  |  |
|--|--|--|

- |              |                  |            |                |
|--------------|------------------|------------|----------------|
| 1 066374P1   | 1 SUPORTE        | CLEVIS     | GANCHO SEGUI.  |
| 2 066375P1   | 1 SUPORTE        | CLEVIS     | GANCHO SEGUI.  |
| 3 3714072M91 | 1 VENEZIANA      | SHUTTER    | OBTURADOR      |
| 4 353769X1   | 6 ARRUELA        | WASHER     | ARANDELA       |
| 5 6200297M1  | 6 PARAFUSO ALLEN | ALLEN BOLT | TORNILLO ALLEN |

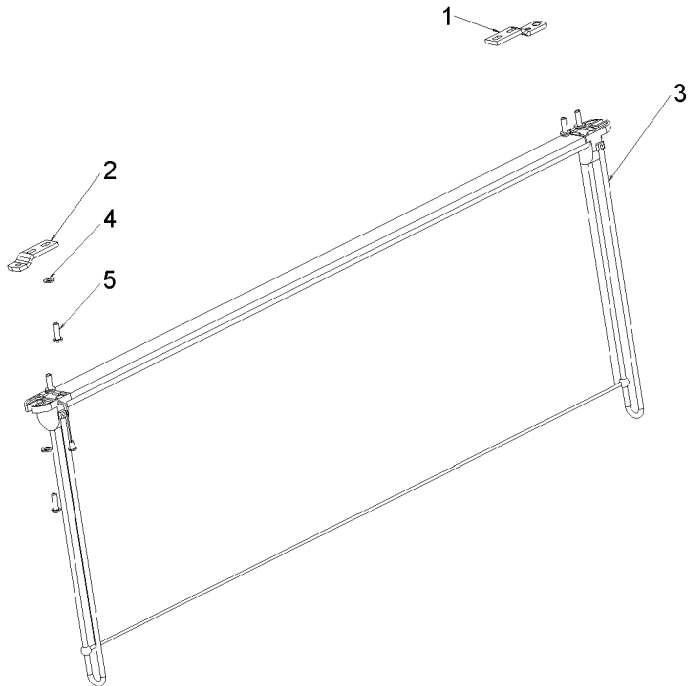

Retrovisor Externo  
External Rear-View Mirror  
Retrovisor Externo

110-140

|   |           |   |                |                 |                  |
|---|-----------|---|----------------|-----------------|------------------|
| 1 | 066204P1  | 1 | SUPORE ESPELHO | MIRROR ARM ASSY | CJT.BRAZO ESPEJO |
| 2 | 066203P1  | 1 | SUPORE         | CLEVIS          | GANCHO SEGUR.    |
| 3 | 066267P1  | 1 | SUPORE         | CLEVIS          | GANCHO SEGUR.    |
| 4 | 6200052M1 | 1 | ESPELHO        | MIRROR          | RETROVISOR       |
| 5 | 390972X1  | 2 | ARRUELA        | WASHER          | ARANDELA         |
| 6 | 339593X1  | 4 | PARAFUSO       | BOLT            | PERNO            |
| 7 | 391037X1  | 4 | ARRUELA        | WASHER          | ARANDELA         |
| 8 | 339169X1  | 2 | PORCA          | NUT             | TUERCA           |

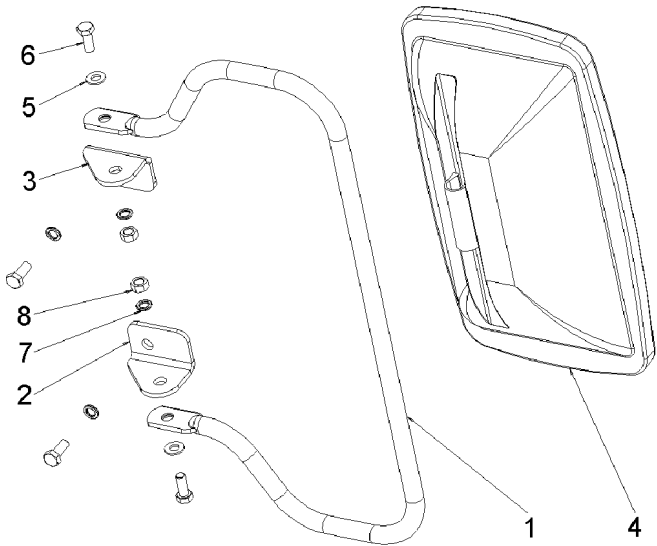

Limpador De Parabrisa  
Windscreen Wiper  
Varillaje De Limpiaparabrisas

110-145

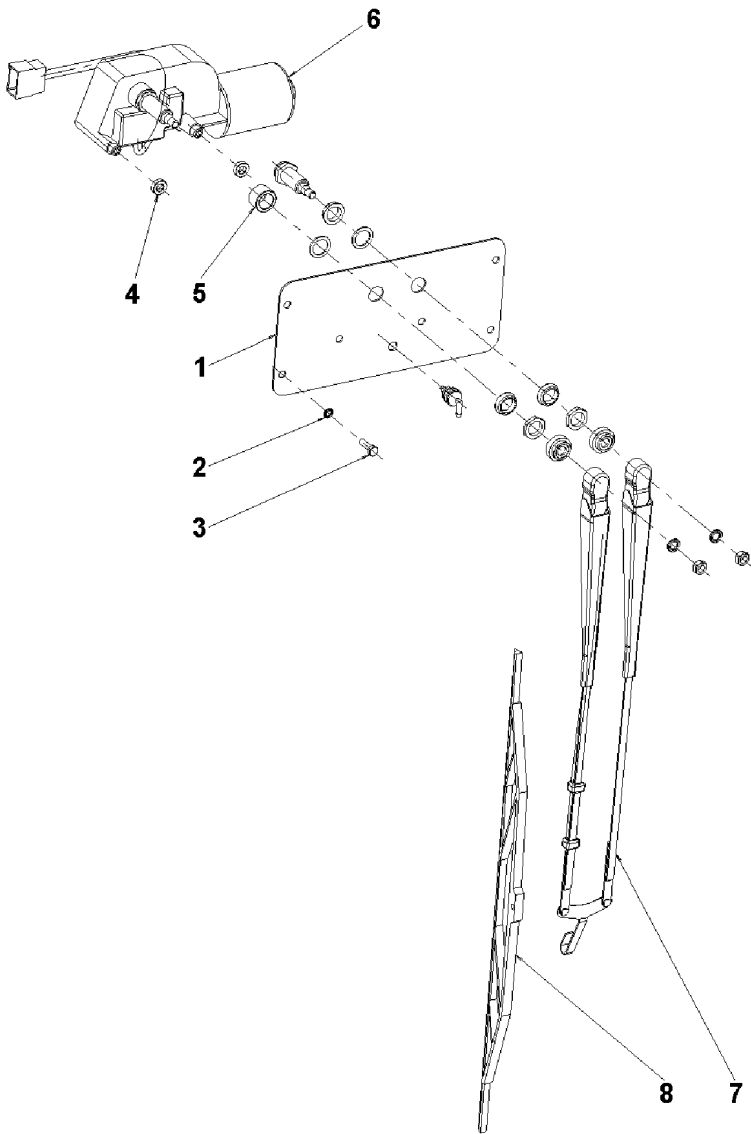

- 1 066124P1
- 2 353441X1
- 3 339666X1
- 4 6200073M1
- 5 6200069M1
- 6 6200048M1
- 7 6200046M1
- 8 6200047M1

- |                    |             |                  |
|--------------------|-------------|------------------|
| 1 TAMPA            | COVER       | CUBIERTA         |
| 1 ARRUELA          | WASHER      | ARANDELA         |
| 1 PARAFUSO         | BOLT        | PERNO            |
| 2 ESPAÇADOR        | SPACER      | PIEZA DISTANCIA  |
| 1 BUCHA            | BUSH        | CASQUILLO        |
| 1 MOTOR LIMP.PARAB | WIPER MOTOR | MOTOR L PARABRIS |
| 1 BRAÇO            | ARM         | BRAZO            |
| 1 PALHETA          | VANE        | PALETA           |

Reservatório  
Container  
Deposito

110-150

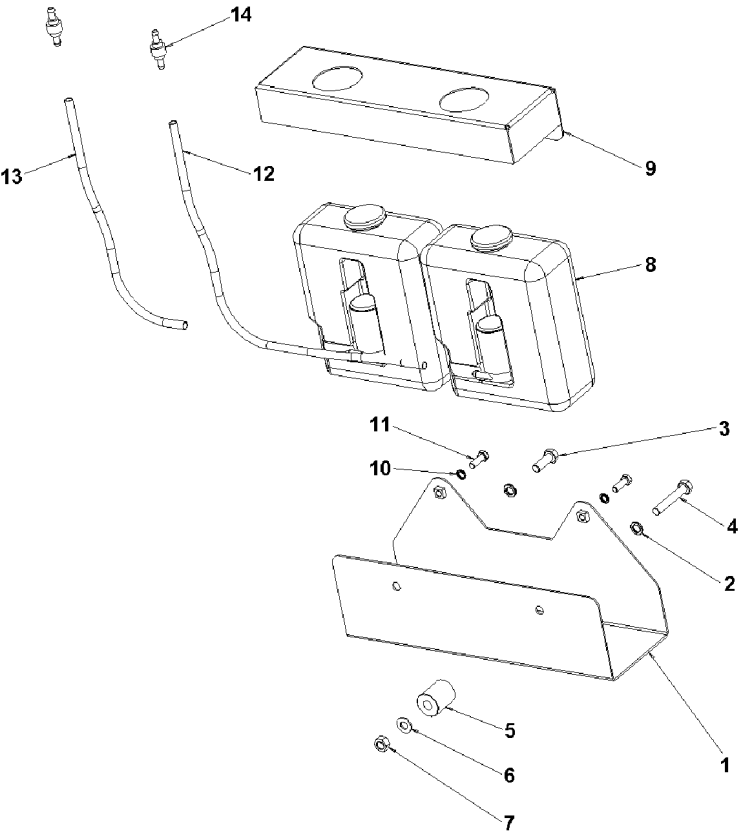

- 1 066276S1
- 2 391037X1
- 3 339761X1
- 5 066275T1
- 6 390972X1
- 7 339169X1
- 9 066151P1
- 11 339666X1
- 12 066419P1
- 13 066420P1

- 1 SUPORTE
- 2 ARRUELA
- 1 PARAFUSO
- 1 BUCHA
- 1 ARRUELA
- 1 PORCA
- 1 SUPORTE
- 2 PARAFUSO
- 1 MANGUEIRA
- 1 MANGUEIRA

- CLEVIS
- WASHER
- BOLT
- INSERT
- WASHER
- NUT
- CLEVIS
- BOLT
- HOSE
- HOSE

- GANCHO SEGUR.
- ARANDELA
- PERNO
- INSERCIÓN
- ARANDELA
- TUERCA
- GANCHO SEGUR.
- PERNO
- FLEXIBLE
- FLEXIBLE

Acendedor E Cinzeiro  
Cigar Lighter And Ashtray  
Encendedor Cigarillos Y Cenicero

110-155

- 1 6200095M1
- 2 6200085M1

- 1 CINZEIRO
- 1 ACENDEADOR

ASHTRAY  
LIGHTER

CENICERO  
ENCENDEDOR

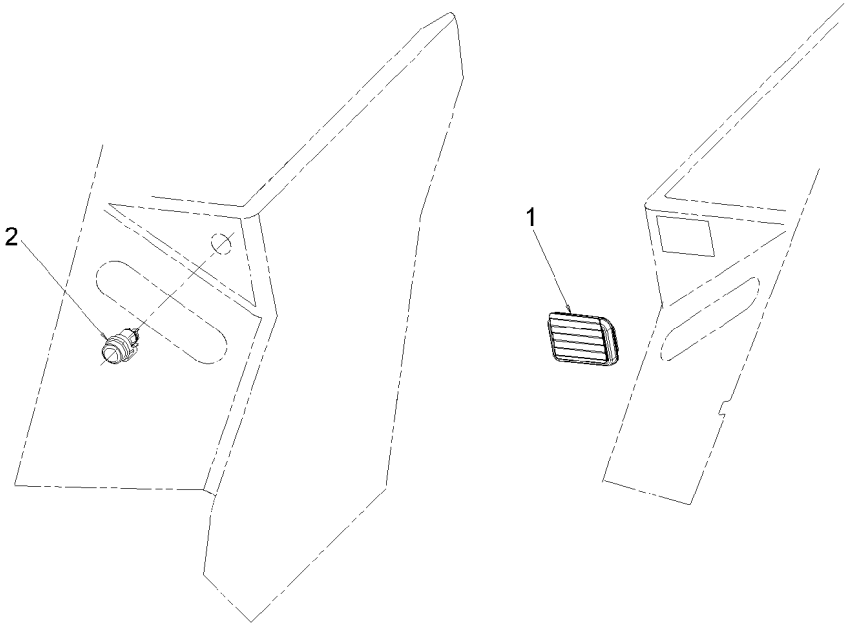

Cabine  
Cab  
Cabina

Rádio  
Radio  
Radio

110-160

- 1 066147P1
- 2 1442802X1
- 3 3009493X1
- 4 6200059M1
- 5 066074T1
- 6 066075T1

- |                   |                 |                 |
|-------------------|-----------------|-----------------|
| 1 SUPORTE         | BRACKET         | SOPORTE         |
| 2 ARRUELA PRESSÃO | PRESSURE WASHER | LAVADOR PRESION |
| 2 PARAFUSO        | BOLT            | PERNO           |
| 1 ANTENA          | ANTENNA         | ANTENA          |
| 2 ALTO-FALANTE    | SPEAKER         | ALTOVOZ         |
| 2 INTERRUPTOR     | SWITCH          | INTERRUPTOR     |

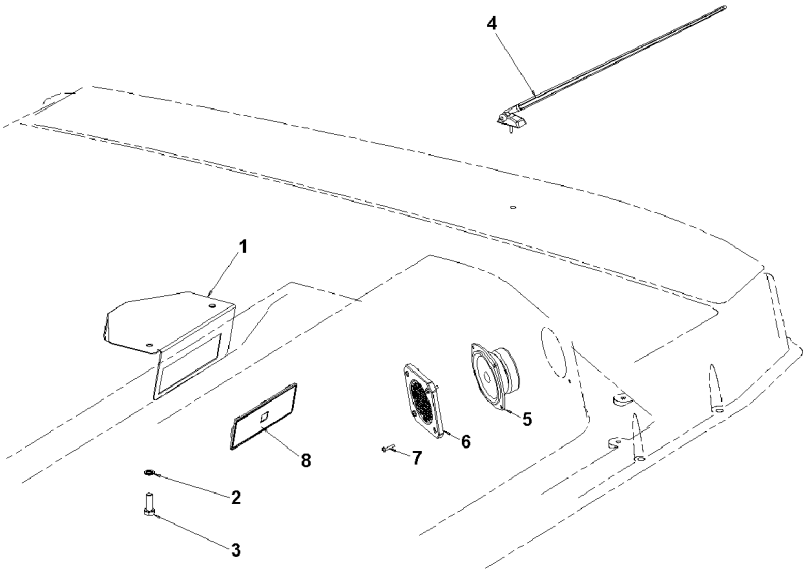



Rodas Dianteiras  
Front Wheels  
Ruedas Delanteras

9.00-16f2 (10l)  
9.00-16f2 (10l)  
9.00-16f2 (10l)

130-10

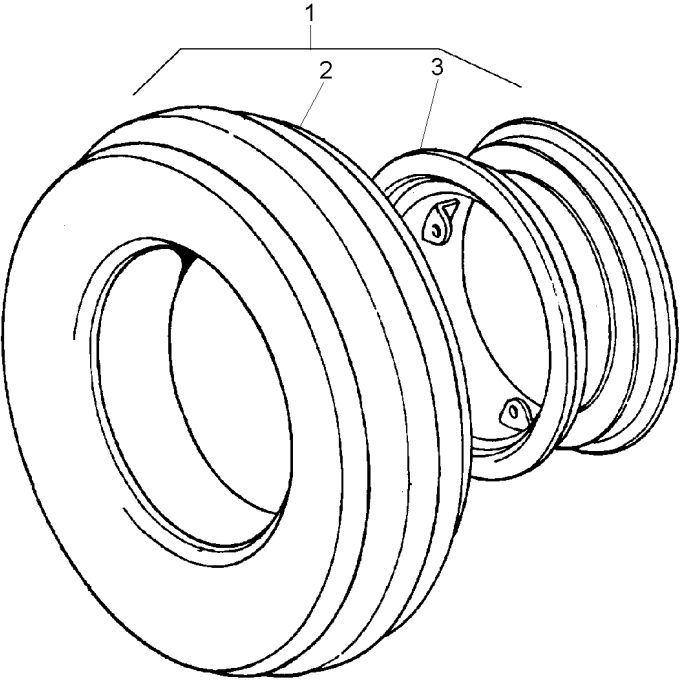

- 1
- 2 3146503M91
- 3 2802446M91

- 3149769M91
- 1 130-30 No
- 1

- 1 CJ. RODAGEM
- 1 CJ.PNEU E CÂMARA
- 1 ARO

- WHEELS
- TYRE AND TUBE
- RIM

- RODAJE
- NEUM.Y.CAMARA
- LLANTA

Rodas Dianteiras  
Front Wheels  
Ruedas Delanteras

9.00-16f2 (6l)  
9.00-16f2 (6l)  
9.00-16f2 (6l)

130-15

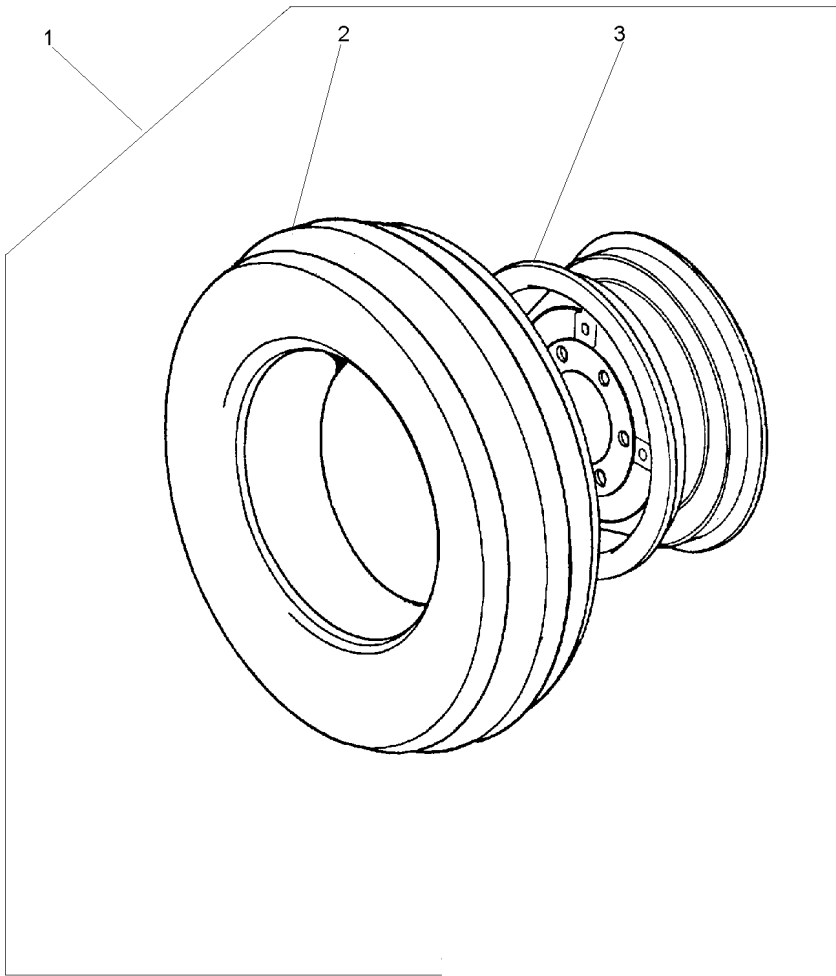

- 1
- 2 3146503M91
- 3 489331M91

- 3149799M91
- 1 130-30 No 1650X16

- 2 CJ. RODAGEM
- 1 CJ.PNEU E CÂMARA
- 1 ARO

- WHEELS
- TYRE AND TUBE
- RIM

- RODAJE
- NEUM.Y.CAMARA
- LLANTA

Rodas Dianteiras  
Front Wheels  
Ruedas Delanteras

7.50-18f2 (8l)  
7.50-18f2 (8l)  
7.50-18f2 (8l)

130-20

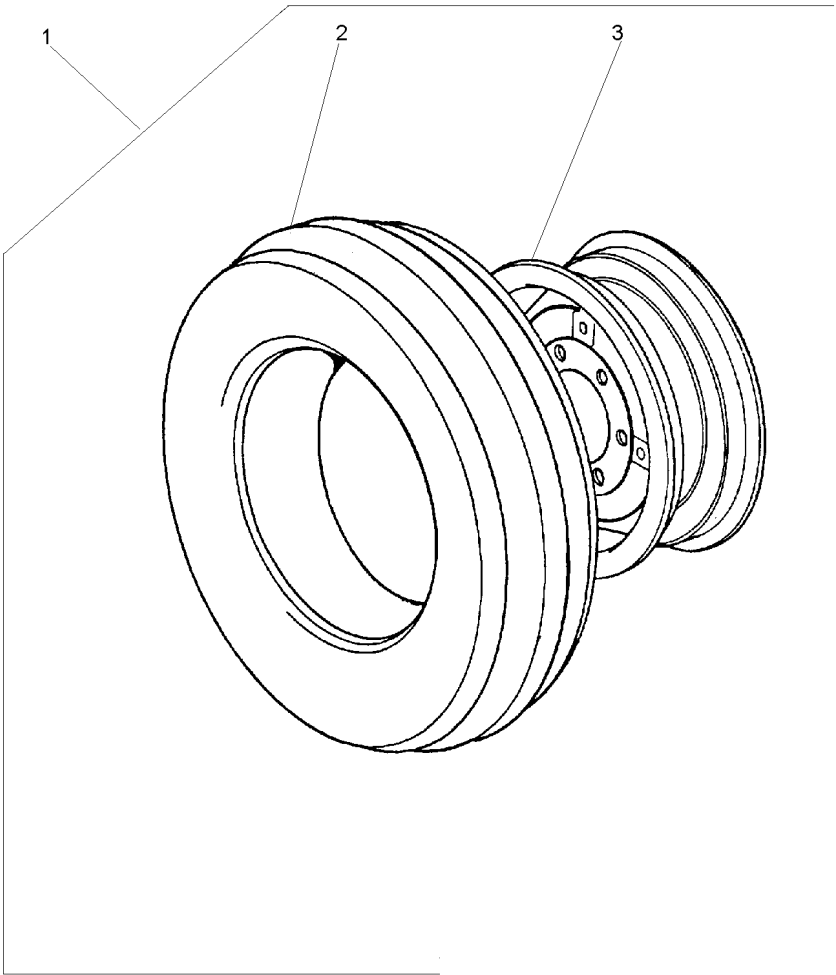

- 1
- 2 833286M91
- 3 489690M91

- 1 3149801M91
- 1 130-35 No
- 1

- 1 CJ. RODAGEM
- 1 CJ.PNEU E CÂMARA
- 1 ARO

- WHEELS
- TYRE AND TUBE
- RIM

- RODAJE
- NEUM.Y.CAMARA
- LLANTA

Rodas Dianteiras  
Front Wheels  
Ruedas Delanteras

10.00 X 16 8J  
10.00 X 16 8J  
10.00 X 16 8J

130-25

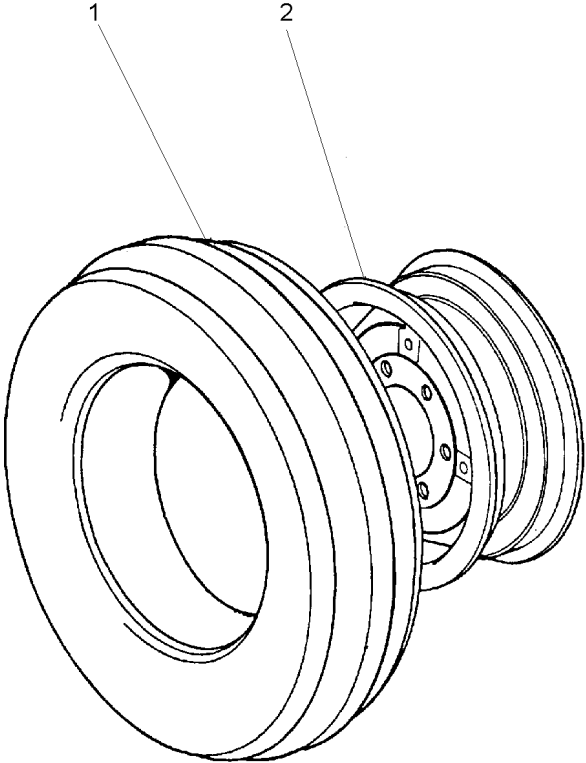

- 1 843866M91
- 2 489331M91

130-40 No

- 2 CJ.PNEU E CÂMARA
- 2 ARO

TYRE AND TUBE  
RIM

NEUM.Y.CAMARA  
LLANTA

Pneu & Câmara  
Tyre & Chamber  
Neum & Camara

9.00-16f2 (6l)  
9.00-16f2 (6l)  
9.00-16f2 (6l)

130-30

|   |           |             |          |         |           |
|---|-----------|-------------|----------|---------|-----------|
| 1 | 3146504M1 | 9.00X16 10L | 1 PNEU   | TYRE    | NEUMATICO |
| 2 | 880481M1  | 9.00 X 16   | 1 CÂMARA | CHAMBER | CAMARA    |

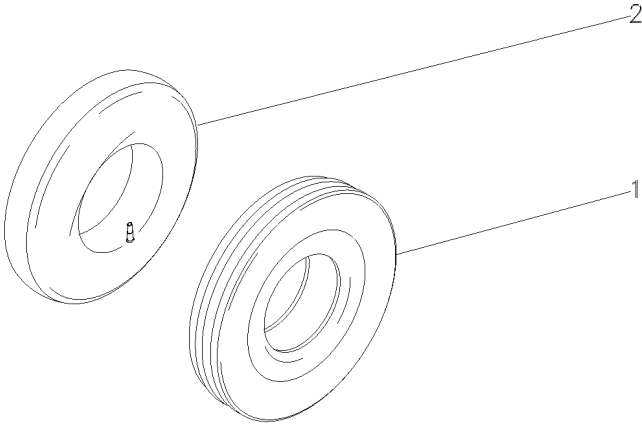

Pneu & Câmara  
Tyre & Chamber  
Neum & Camara

7.50-18f2 (8l)  
7.50-18f2 (8l)  
7.50-18f2 (8l)

130-35

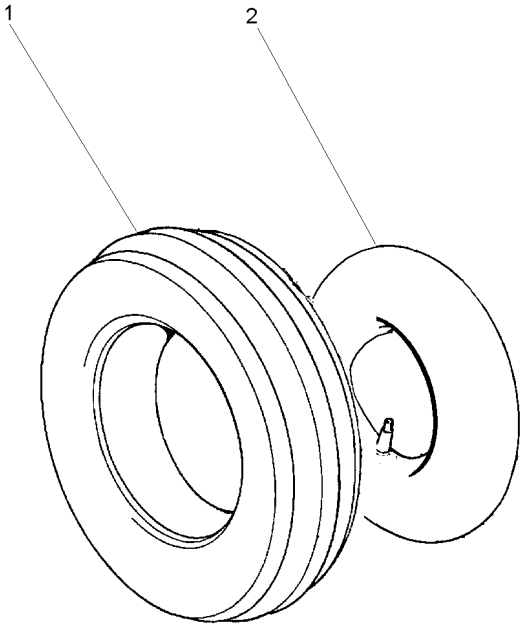

- 1 3149494M1
- 2 31442D

- 1 PNEU
- 1 CÂMARA

TYRE  
CHAMBER

NEUMATICO  
CAMARA

Pneu & Câmara  
Tyre & Chamber  
Neum & Camara

130-40

|   |          |             |          |         |           |
|---|----------|-------------|----------|---------|-----------|
| 1 | 843865M1 | 10.00X16 8L | 1 PNEU   | TYRE    | NEUMATICO |
| 2 | 834779M1 | 10.00X16    | 1 CÂMARA | CHAMBER | CAMARA    |

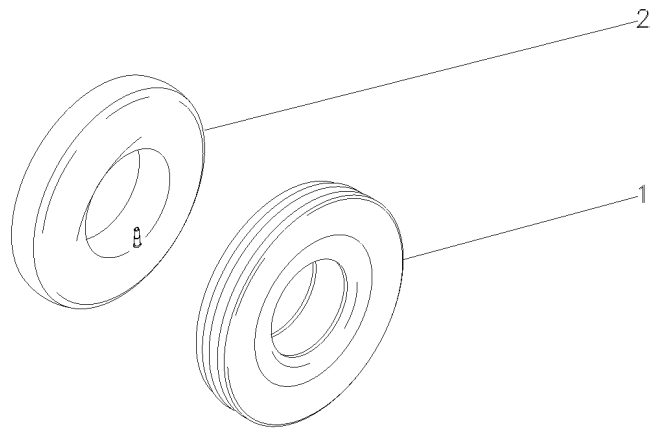

Rodas Dianteiras  
Front Wheels  
Ruedas Delanteras

14.9 X 26 R1 6  
14.9 X 26 R1 6  
14.9 X 26 R1 6

130-45

- 1 035822N1
- 2 035823P1
- 3 3410379M1
- 4 3409966M92

1

1

130-130 No

- 1 CJ.PNEU E CÂMARA
- 1 PNEU
- 1 CÂMARA
- 1 RODA

TYRE AND TUBE  
TYRE  
CHAMBER  
WHEEL

NEUM.Y.CAMARA  
NEUMATICO  
CAMARA  
RUEDA

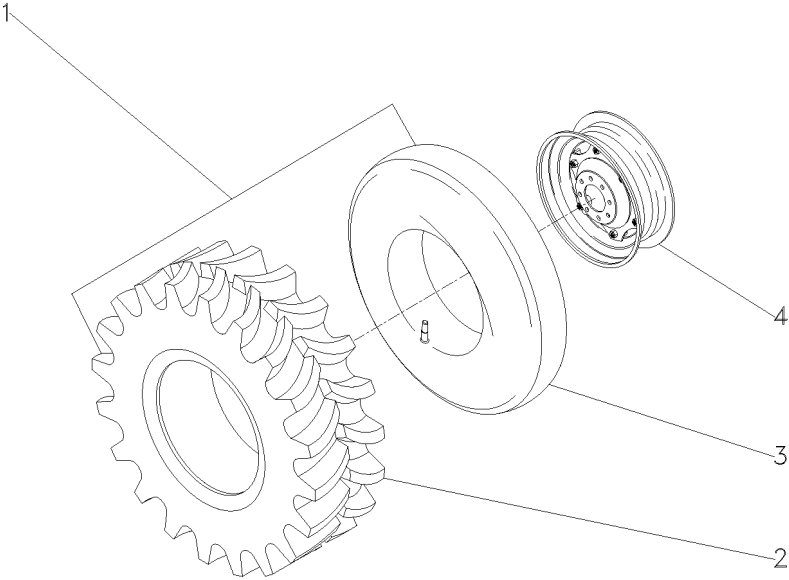



Rodas Dianteiras  
Front Wheels  
Ruedas Delanteras

14.9-24r1 (6l)  
14.9-24r1 (6l)  
14.9-24r1 (6l)

130-50

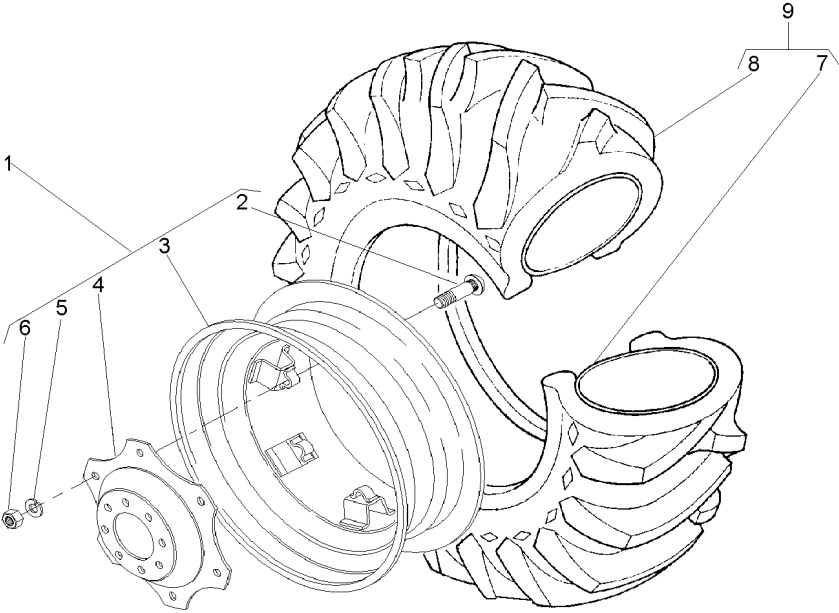

- 1 3411241M91
- 2 3408246M1 1
- 3 487150M92 1
- 4 3411240M1 1
- 5 027646P1 1
- 6 353427X1 1
- 7 182578M1 9 13X24
- 8 831521M1 9 14.9/13X24
- 9 831522M91

- |                    |               |               |
|--------------------|---------------|---------------|
| 1 RODA             | WHEEL         | RUEDA         |
| 6 PARAFUSO         | BOLT          | PERNO         |
| 1 ARO              | RIM           | LLANTA        |
| 1 DISCO            | DISC          | DISCO         |
| 8 ARRUELA          | WASHER        | ARANDELA      |
| 6 PORCA            | NUT           | TUERCA        |
| 1 CÂMARA           | CHAMBER       | CAMARA        |
| 1 PNEU             | TYRE          | NEUMATICO     |
| 1 CJ.PNEU E CÂMARA | TYRE AND TUBE | NEUM.Y.CAMARA |

Rodas Dianteiras  
Front Wheels  
Ruedas Delanteras

14.9-24r2 (6l)  
14.9-24r2 (6l)  
14.9-24r2 (6l)

130-55

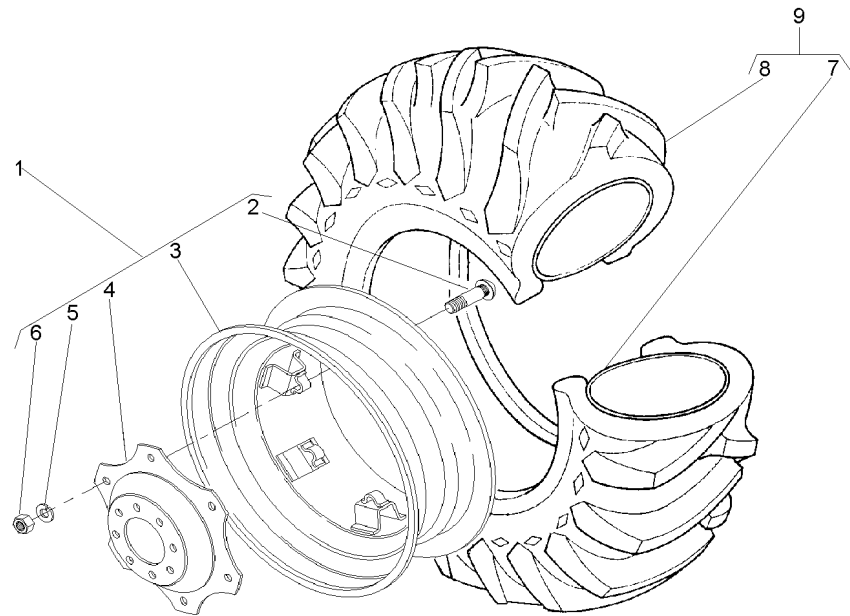

- 1 3411241M91
- 2 3408246M1 1
- 3 487150M92 1
- 4 3411240M1 1
- 5 027646P1 1
- 6 353427X1 1
- 7 182578M1 9 13X24
- 8 487173M1 9 14.9/13X24
- 9 487174M91

- |                    |               |               |
|--------------------|---------------|---------------|
| 1 RODA             | WHEEL         | RUEDA         |
| 6 PARAFUSO         | BOLT          | PERNO         |
| 1 ARO              | RIM           | LLANTA        |
| 1 DISCO            | DISC          | DISCO         |
| 6 ARRUELA          | WASHER        | ARANDELA      |
| 6 PORCA            | NUT           | TUERCA        |
| 1 CÂMARA           | CHAMBER       | CAMARA        |
| 1 PNEU             | TYRE          | NEUMATICO     |
| 1 CJ.PNEU E CÂMARA | TYRE AND TUBE | NEUM.Y.CAMARA |

Rodas Dianteiras  
Front Wheels  
Ruedas Delanteras

14.9-28r2 (6l)  
14.9-28r2 (6l)  
14.9-28r2 (6l)

130-60

- 1 487540M91
- 2 036239N1 12X28
- 3 487539M1 1
- 4 828539M1 1
- 5 3408246M1 2
- 6 036240S1 2
- 7 036241P1 2
- 8 027646P1 2
- 9 353427X1 2

- |   |                  |               |               |
|---|------------------|---------------|---------------|
| 2 | CJ.PNEU E CÂMARA | TYRE AND TUBE | NEUM.Y.CAMARA |
| 2 | RODA             | WHEEL         | RUEDA         |
| 2 | PNEU             | TYRE          | NEUMATICO     |
| 2 | CÂMARA           | CHAMBER       | CAMARA        |
| 8 | PARAFUSO         | BOLT          | PERNO         |
| 1 | ARO              | RIM           | LLANTA        |
| 1 | DISCO            | DISC          | DISCO         |
| 8 | ARRUELA          | WASHER        | ARANDELA      |
| 8 | PORCA            | NUT           | TUERCA        |

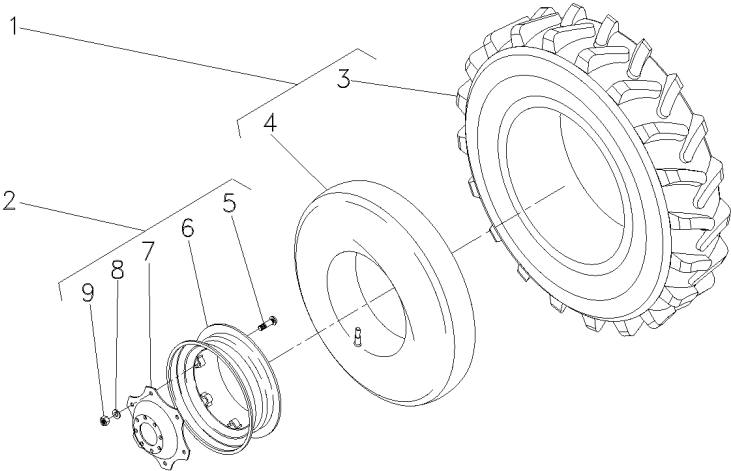

Rodas Traseiras  
Rear Wheels  
Ruedas Traseras

23.1-26r2 (8l)  
23.1-26r2 (8l)  
23.1-26r2 (8l)

130-65

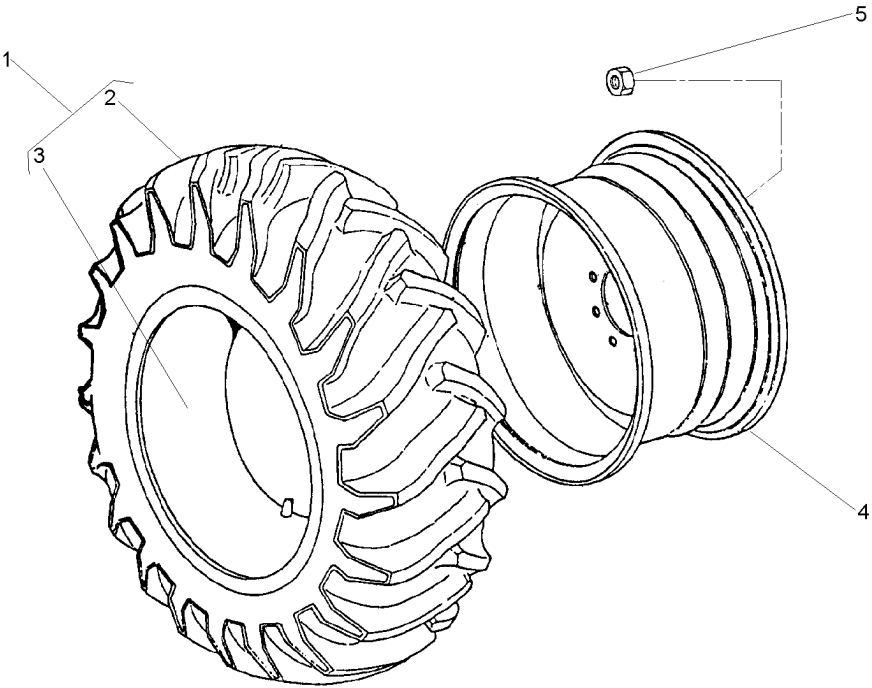

- 1 490215M91
- 2 490216M1
- 3 490217M1
- 4 1481017M92
- 5 847417M1
- 5 3410536M1

- 1
- 1 23.1/18X26  
DW20X26

- 2 CJ.PNEU E CÂMARA
- 1 PNEU
- 1 CÂMARA
- 2 ARO
- 16 PORCA
- 16 ARRUELA

- TYRE AND TUBE
- TYRE
- CHAMBER
- RIM
- NUT
- WASHER

- NEUM.Y.CAMARA
- NEUMATICO
- CAMARA
- LLANTA
- TUERCA
- ARANDELA

Rodas Traseiras  
Rear Wheels  
Ruedas Traseras

18.4-34r1 Pavt (8l)  
18.4-34r1 Pavt (8l)  
18.4-34r1 Pavt (8l)

130-70

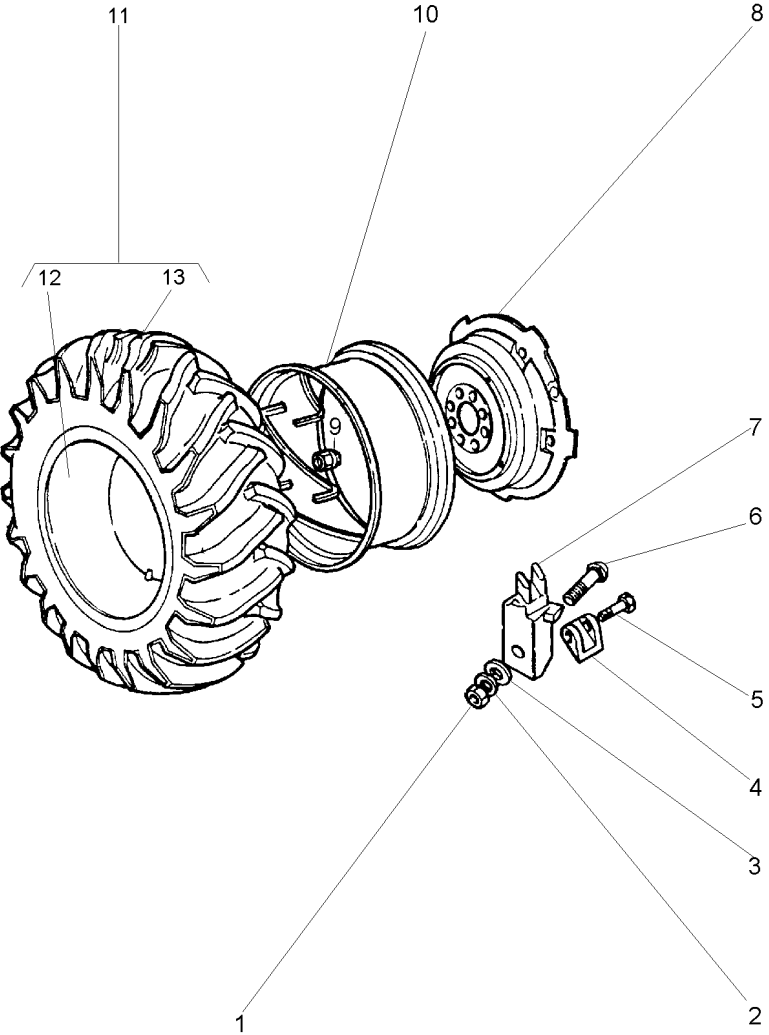

- 1 1484541M1
- 2 353440X1
- 3 353775X1
- 4 898022M2
- 5 1751403M1
- 6 363296X1
- 7 898021M1
- 8 2801978M1
- 9 1481045M1
- 10 3147967M91
- 11 834530M91
- 12 833291M1
- 13 3145208M1

18.4/15X34  
11 15X34  
11 18.4/15X34

- 6 PORCA
- 6 ARRUELA
- 6 ARRUELA
- 2 LIMITADOR RODA
- 2 PARAFUSO
- 6 PARAFUSO
- 6 GRAMPO
- 1 DISCO
- 8 PORCA
- 1 ARO
- 2 CJ.PNEU E CÂMARA
- 1 CÂMARA
- 1 PNEU

- NUT
- WASHER
- WASHER
- LIMITATION WHEEL
- BOLT
- BOLT
- CRAMP
- DISC
- NUT
- RIM
- TYRE AND TUBE
- CHAMBER
- TYRE

- TUERCA
- ARANDELA
- ARANDELA
- LIMITATION WHEEL
- PERNO
- PERNO
- PASADOR
- DISCO
- TUERCA
- LLANTA
- NEUM.Y.CAMARA
- CAMARA
- NEUMATICO

Rodas Traseiras  
Rear Wheels  
Ruedas Traseras

23.1 X 30 R1 10  
23.1 X 30 R1 10  
23.1 X 30 R1 10

130-75

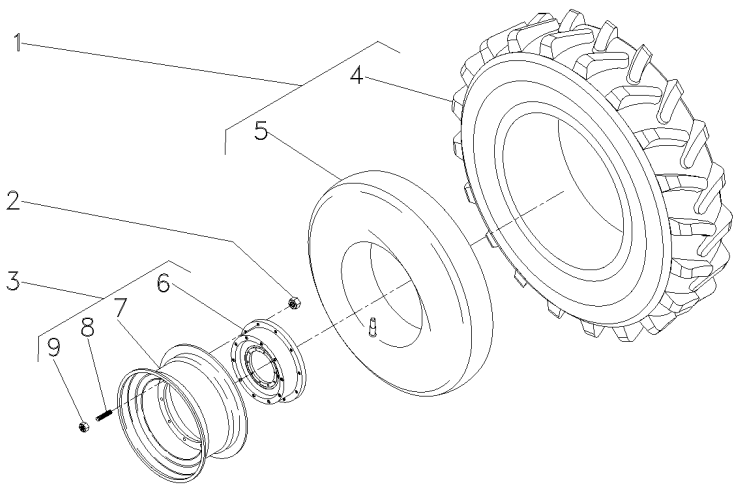

- 1 834924M91
- 2 037267P1
- 3 3408339M91
- 4 834923M1 1
- 5 834337M1 1
- 6 3149762M1 3
- 7 046161T1 3
- 8 488988M2 3
- 9 184273M1 3

- |    |                  |               |                |
|----|------------------|---------------|----------------|
| 2  | CJ.PNEU E CÂMARA | TYRE AND TUBE | NEUM.Y.CAMARA  |
| 16 | PORCA            | NUT           | TUERCA         |
| 2  | CJ. RODA         | KIT, WHEEL    | JUEGO DE RUEDA |
| 1  | PNEU             | TYRE          | NEUMATICO      |
| 1  | CÂMARA           | CHAMBER       | CAMARA         |
| 1  | DISCO            | DISC          | DISCO          |
| 1  | ARO              | RIM           | LLANTA         |
| 10 | PRISIONEIRO      | STUD          | ESPARRAGO      |
| 10 | PORCA            | NUT           | TUERCA         |

Rodas Traseiras  
Rear Wheels  
Ruedas Traseras

23.1 X 30 R2 8  
23.1 X 30 R2 8  
23.1 X 30 R2 8

130-80

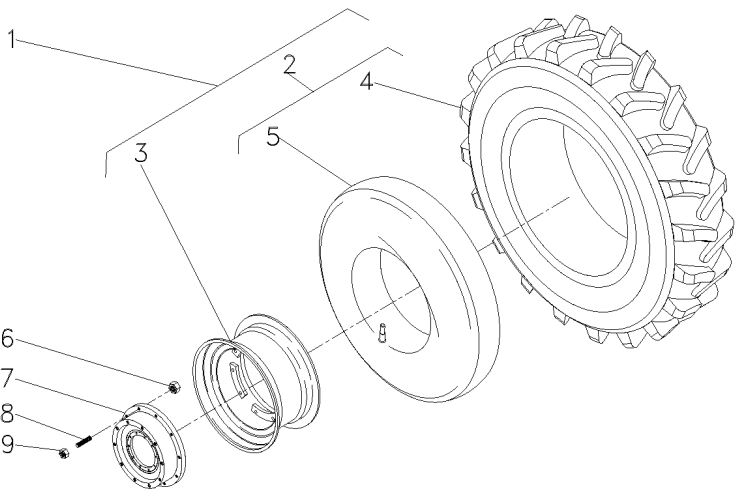

- |   |           |   |
|---|-----------|---|
| 1 | 021052N1  |   |
| 2 | 834924M91 | 1 |
| 3 | 046161T1  | 1 |
| 4 | 834923M1  | 2 |
| 5 | 834337M1  | 2 |
| 6 | 037267P1  |   |
| 7 | 3149762M1 |   |
| 8 | 488988M2  |   |
| 9 | 881162M2  |   |

- |    |                  |               |                |
|----|------------------|---------------|----------------|
| 1  | CJ. RODA         | KIT, WHEEL    | JUEGO DE RUEDA |
| 1  | CJ.PNEU E CÂMARA | TYRE AND TUBE | NEUM.Y.CAMARA  |
| 1  | ARO              | RIM           | LLANTA         |
| 1  | PNEU             | TYRE          | NEUMATICO      |
| 1  | CÂMARA           | CHAMBER       | CAMARA         |
| 16 | PORCA            | NUT           | TUERCA         |
| 2  | DISCO            | DISC          | DISCO          |
| 20 | PRISIONEIRO      | STUD          | ESPARRAGO      |
| 20 | PORCA            | NUT           | TUERCA         |

Rodas Traseiras  
Rear Wheels  
Ruedas Traseras

18.4-34r1 (8l)  
18.4-34r1 (8l)  
18.4-34r1 (8l)

130-85

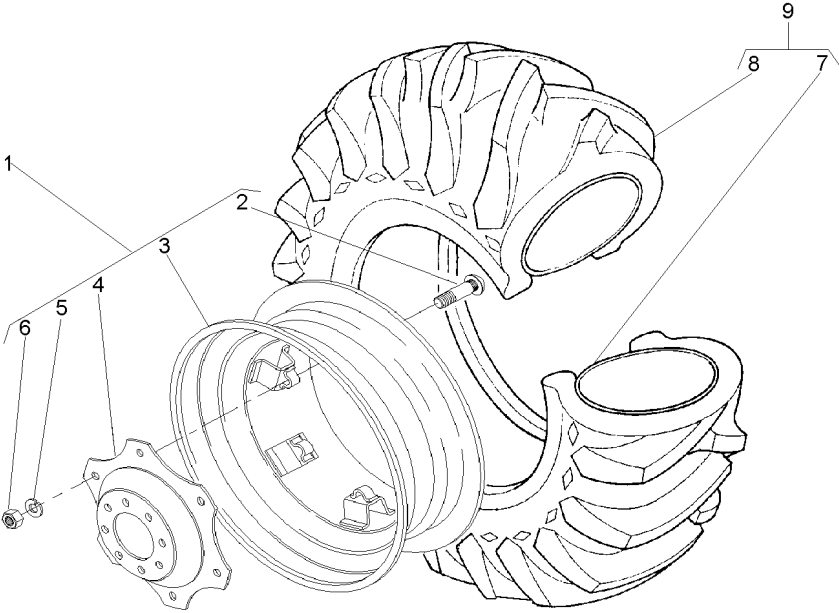

- 1 042658N1
- 2 3149812M1
- 3 042659T1
- 4 3587145M1
- 5 027646P1
- 6 353427X1
- 7 833291M1
- 8 3145208M1
- 9 834530M91

- 1 3149914M1
- 1 16LX34
- 1
- 1
- 1
- 9 15X34
- 9 18.4/15X34

- 1 CJ. RODA
- 8 PARAFUSO
- 1 ARO
- 1 DISCO
- 8 ARRUELA
- 8 PORCA
- 1 CÂMARA
- 1 PNEU
- 1 CJ.PNEU E CÂMARA

- KIT, WHEEL
- BOLT
- RIM
- DISC
- WASHER
- NUT
- CHAMBER
- TYRE
- TYRE AND TUBE

- JUEGO DE RUEDA
- PERNO
- LLANTA
- DISCO
- ARANDELA
- TUERCA
- CAMARA
- NEUMATICO
- NEUM.Y.CAMARA



Rodas Traseiras  
Rear Wheels  
Ruedas Traseras

18.4-34r1 (10l)  
18.4-34r1 (10l)  
18.4-34r1 (10l)

130-90

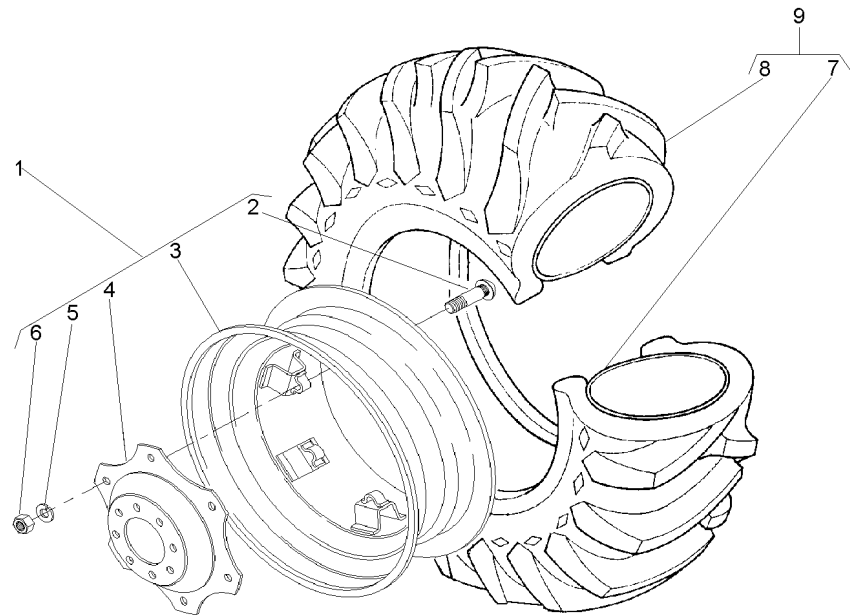

- 1 042658N1
- 2 3149812M1
- 3 042659T1
- 4 3587145M1
- 5 027646P1
- 6 353427X1
- 7 833291M1
- 8 3145208M1
- 9 3145207M91

- 1 3149914M1
- 1 16LX34
- 1
- 1
- 1
- 9 15X34
- 9 18.4/15X34

- 1 CJ. RODA
- 8 PARAFUSO
- 1 ARO
- 1 DISCO
- 8 ARRUELA
- 8 PORCA
- 1 CÂMARA
- 1 PNEU
- 1 CJ.PNEU E CÂMARA

- KIT, WHEEL
- BOLT
- RIM
- DISC
- WASHER
- NUT
- CHAMBER
- TYRE
- TYRE AND TUBE

- JUEGO DE RUEDA
- PERNO
- LLANTA
- DISCO
- ARANDELA
- TUERCA
- CAMARA
- NEUMATICO
- NEUM.Y.CAMARA

Rodas Traseiras  
Rear Wheels  
Ruedas Traseras

23.1 X 30 R2  
23.1 X 30 R2  
23.1 X 30 R2

130-95

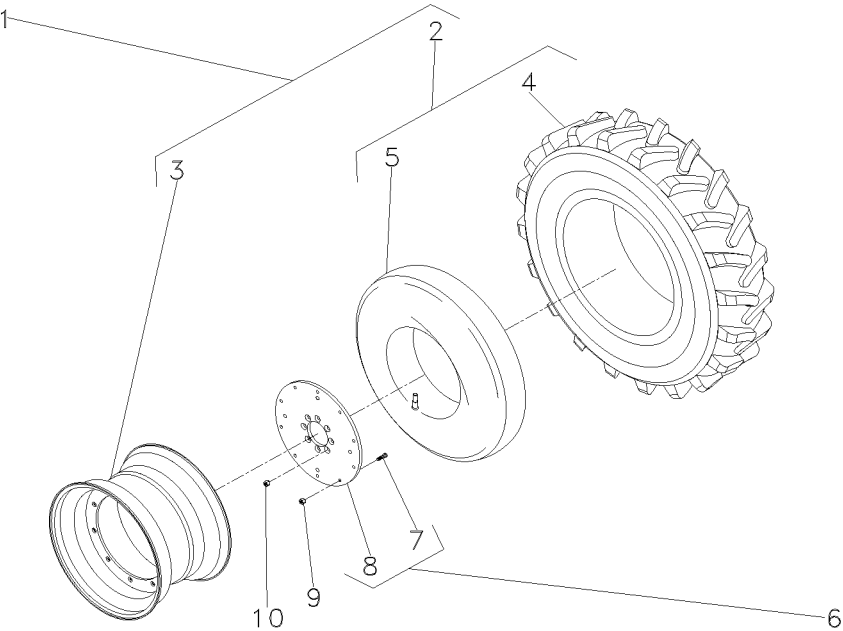

- 1 021052N1
- 2 834341M91
- 3 046161T1
- 4 834340M1
- 5 834337M1
- 6 059737N1
- 7 893017M2
- 8 059567P1
- 9 881162M2
- 10 037267P1

021053N1

- 1
- 1
- 2
- 2
- 6
- 6

- 1 CJ. RODA
- 1 CJ.PNEU E CÂMARA
- 1 ARO
- 1 PNEU
- 1 CÂMARA
- 2 CJ. DISCO
- 10 PARAFUSO
- 1 DISCO
- 20 PORCA
- 16 PORCA

- KIT, WHEEL
- TYRE AND TUBE
- RIM
- TYRE
- CHAMBER
- KIT, DISC
- BOLT
- DISC
- NUT
- NUT

- JUEGO DE RUEDA
- NEUM.Y.CAMARA
- LLANTA
- NEUMATICO
- CAMARA
- KIT, DISC
- PERNO
- DISCO
- TUERCA
- TUERCA

Rodas Traseiras  
Rear Wheels  
Ruedas De Direccion

130-100

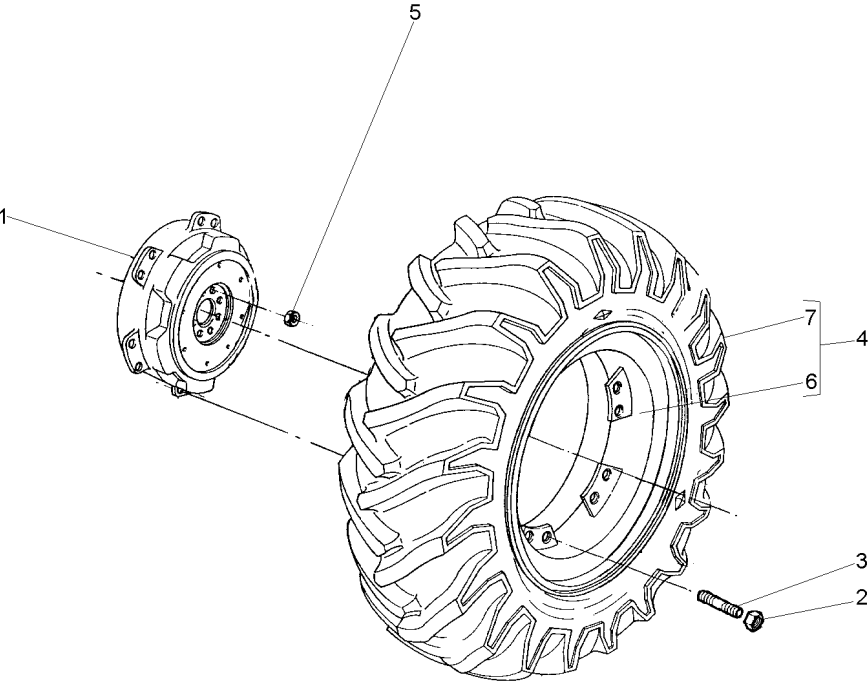

- 1 3585984M1
- 2 881162M2
- 3 488988M2
- 4 064954N1
- 5 1487085M1
- 6 064816S1
- 7 3585999M91

W18LX38  
👁 130-110 No

- 2 DISCO
- 24 PORCA
- 24 PRISIONEIRO
- 2 CJ. RODA
- 16 PORCA
- 2 ARO
- 2 CJ.PNEU E CÂMARA

DISC  
NUT  
STUD  
KIT, WHEEL  
NUT  
RIM  
TYRE AND TUBE

DISCO  
TUERCA  
ESPARRAGO  
JUEGO DE RUEDA  
TUERCA  
LLANTA  
NEUM.Y.CAMARA

Rodas Traseiras  
Rear Wheels  
Ruedas Traseras

18.4 X 38 R1  
18.4 X 38 R1  
18.4 X 38 R1

130-105

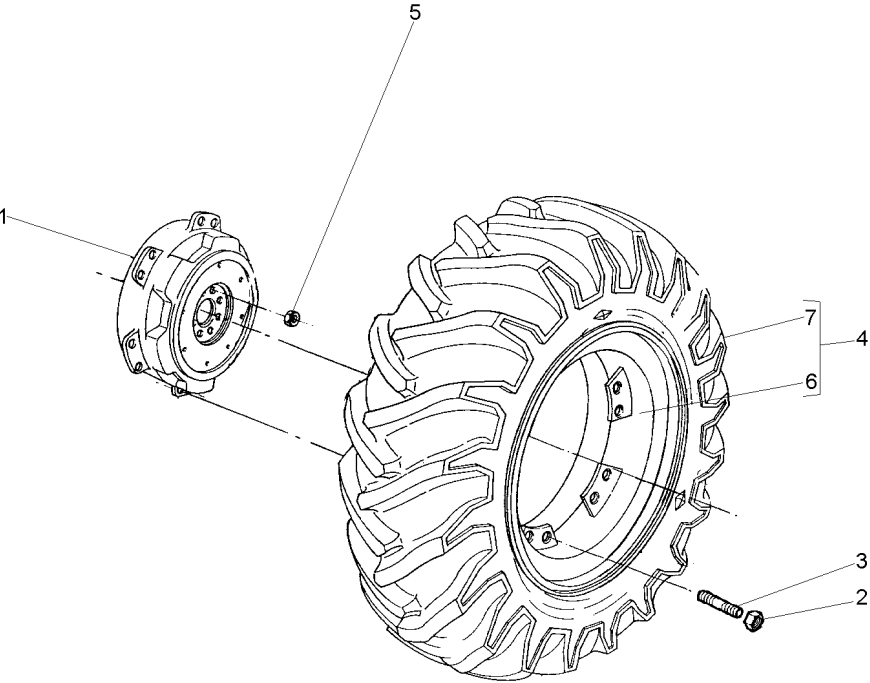

- 1 3585984M1
- 2 881162M2
- 3 488988M2
- 4 065498N1
- 5 1487085M1
- 6 065500S1
- 7 3410893M91

4 W16LX38  
👁 130-115 No

- 2 DISCO
- 20 PORCA
- 20 PRISIONEIRO
- 2 CJ. RODA
- 16 PORCA
- 1 ARO
- 1 CJ.PNEU E CÂMARA

DISC  
NUT  
STUD  
KIT, WHEEL  
NUT  
RIM  
TYRE AND TUBE

DISCO  
TUERCA  
ESPARRAGO  
JUEGO DE RUEDA  
TUERCA  
LLANTA  
NEUM.Y.CAMARA

Rodas Traseiras  
Rear Wheels  
Ruedas Traseras

20.8 X 38 R1 8  
20.8 X 38 R1 8  
20.8 X 38 R1 8

130-110

- 1 3587025M1
- 2 3587030M1

20.8X38

- 1 PNEU
- 1 CÂMARA

TYRE  
CHAMBER

NEUMATICO  
CAMARA

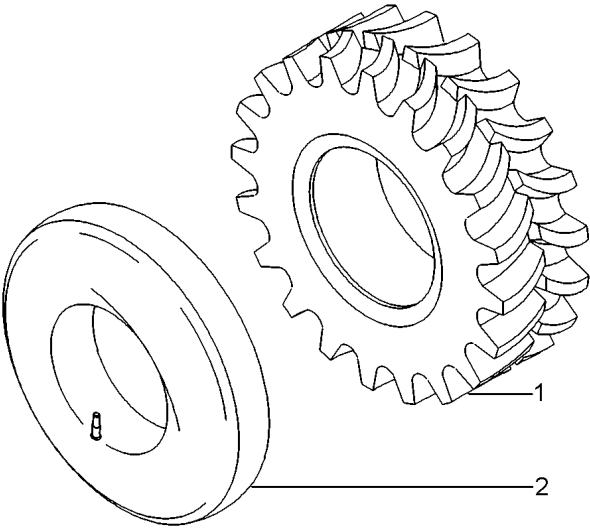

Pneu & Câmara  
Tyre & Chamber  
Neum & Camara

18.4 X 38 R1 10  
18.4 X 38 R1 10  
18.4 X 38 R1 10

130-115

- 1 3410892M1
- 2 3410891M1

- 1 PNEU
- 1 CÂMARA

TYRE  
CHAMBER

NEUMATICO  
CAMARA

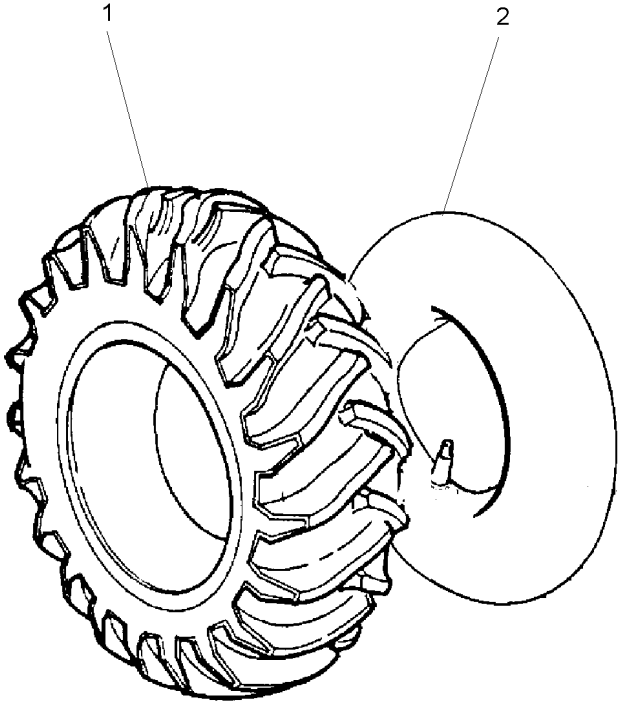

Rodas Traseiras  
Rear Wheels  
Ruedas Traseras

18.4-34r1 (10l)  
18.4-34r1 (10l)  
18.4-34r1 (10l)

130-120

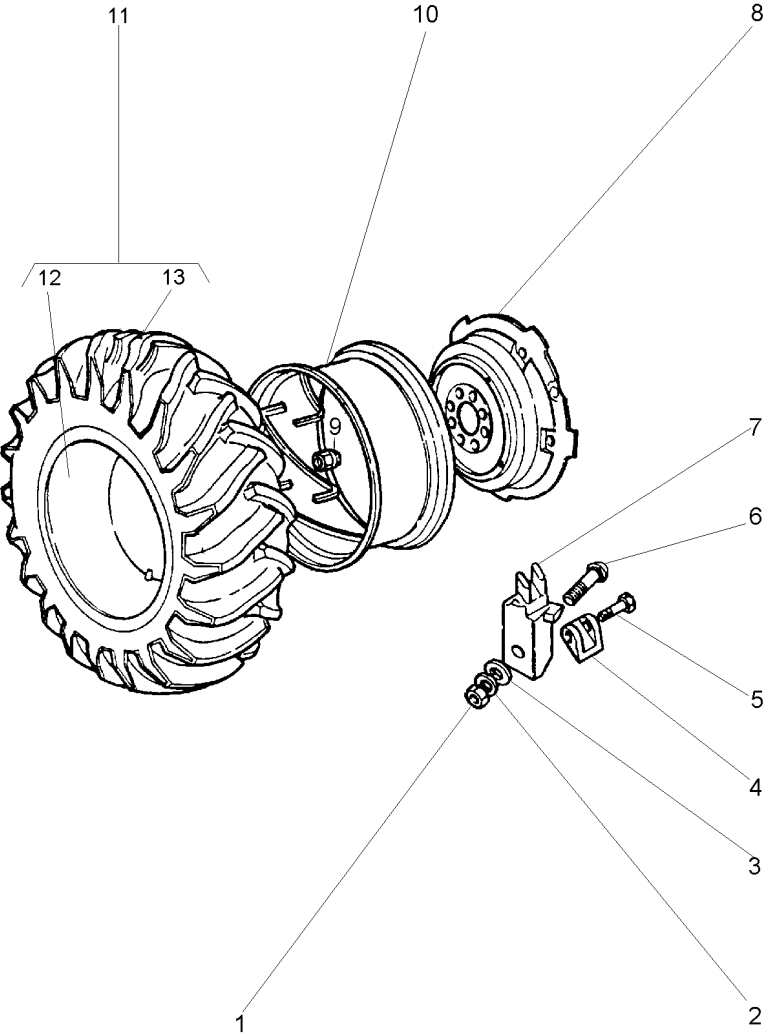

- 1 1484541M1
- 2 353440X1
- 3 353775X1
- 4 898022M2
- 5 1751403M1
- 6 363296X1
- 7 898021M1
- 8 2801978M1
- 9 1481045M1
- 10 3147967M91
- 11 3145207M91
- 12 833291M1
- 13 3145208M1

11  
11

- |    |                  |                  |                  |
|----|------------------|------------------|------------------|
| 12 | PORCA            | NUT              | TUERCA           |
| 12 | ARRUELA          | WASHER           | ARANDELA         |
| 12 | ARRUELA          | WASHER           | ARANDELA         |
| 4  | LIMITADOR RODA   | LIMITATION WHEEL | LIMITATION WHEEL |
| 4  | PARAFUSO         | BOLT             | PERNO            |
| 12 | PARAFUSO         | BOLT             | PERNO            |
| 12 | GRAMPO           | CRAMP            | PASADOR          |
| 2  | DISCO            | DISC             | DISCO            |
| 16 | PORCA            | NUT              | TUERCA           |
| 1  | ARO              | RIM              | LLANTA           |
| 1  | CJ.PNEU E CÂMARA | TYRE AND TUBE    | NEUM.Y.CAMARA    |
| 1  | CÂMARA           | CHAMBER          | CAMARA           |
| 1  | PNEU             | TYRE             | NEUMATICO        |

18.4 X 38 R1  
18.4 X 38 R1  
18.4 X 38 R1

Disco Fundido-Pavt  
Founded Disk-Pavt  
Disco Fundido-Pavt

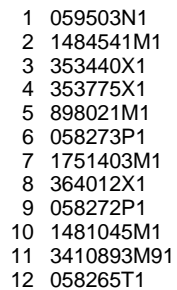

1 C.J. RODA  
12 PORCA  
12 ARRUELA  
12 ARRUELA  
12 GRAMPO  
4 C.J. LIMITADOR  
4 PARAFUSO  
12 PARAFUSO  
2 DISCO  
16 PORCA  
1 C.J.PNEU E CÂMARA  
1 ARO

KIT, WHEEL  
NUT  
WASHER  
WASHER  
CRAMP  
KIT, STOP  
BOLT  
BOLT  
DISC  
NUT  
TYRE AND TUBE  
RIM

JUEGO DE RUEDA  
TUERCA  
ARANDELA  
ARANDELA  
PASADOR  
JUEGO DE TOPE  
PERNO  
PERNO  
DISCO  
TUERCA  
NEUM.Y.CAMARA  
LLANTA



Rodas Dianteiras  
Front Wheels  
Ruedas Delanteras

12 X 26  
12 X 26  
12 X 26

130-130

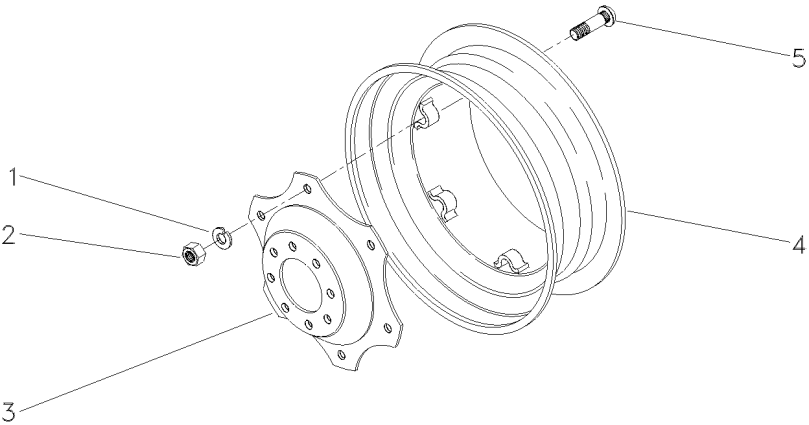

- 1 027646P1
- 2 353427X1
- 3 3411046M1
- 4 3410274M91
- 5 3149812M1

- 6 ARRUELA
- 6 PORCA
- 1 DISCO
- 1 ARO
- 6 PARAFUSO

- WASHER
- NUT
- DISC
- RIM
- BOLT

- ARANDELA
- TUERCA
- DISCO
- LLANTA
- PERNO

Suporte E Pesos Dianteiros  
Bracket And Front Wheight  
Soporte Y Pesos Delanteros

2 Rm  
2 Wd  
2 Rm  
130-135

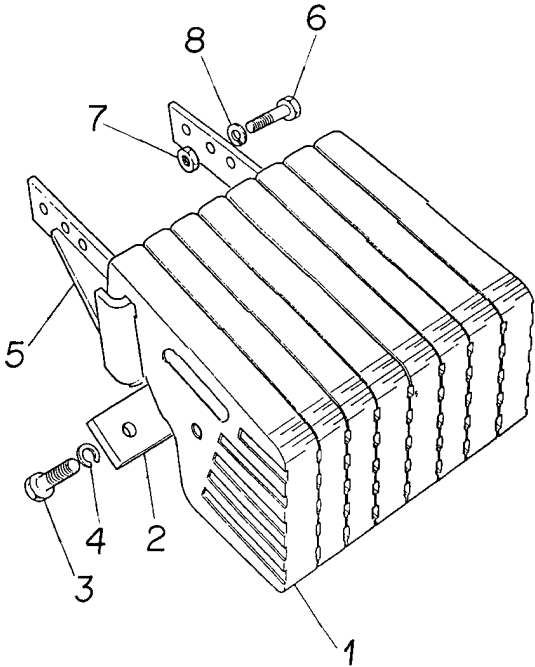

|   |            |                |   |          |         |          |
|---|------------|----------------|---|----------|---------|----------|
| 1 | 2800240M1  | 9              | 8 | PESO     | WEIGHT  | PESA     |
| 2 | 3148437M1  | 9              | 2 | PLACA    | PLATE   | PLATO    |
| 3 | 3145222M1  | 9 5/8X11X1.7/8 | 8 | PARAFUSO | BOLT    | PERNO    |
| 4 | 353433X1   | 9 5/8X5/32     | 8 | ARRUELA  | WASHER  | ARANDELA |
| 5 | 2800242M94 | 9              | 1 | SUPORTE  | BRACKET | SOPORTE  |
| 6 | 353613X1   | 9 5/8X18X1.3/4 | 6 | PARAFUSO | BOLT    | PERNO    |
| 7 | 353427X1   | 9 5/8X18       | 6 | PORCA    | NUT     | TUERCA   |
| 8 | 353433X1   | 9 5/8X5/32     | 6 | ARRUELA  | WASHER  | ARANDELA |

Pesos Dianteiros  
Front Wheight  
Pesos Delanteros

8 X 25 Kgf  
8 X 25 Kgf  
8 X 25 Kgf

130-140

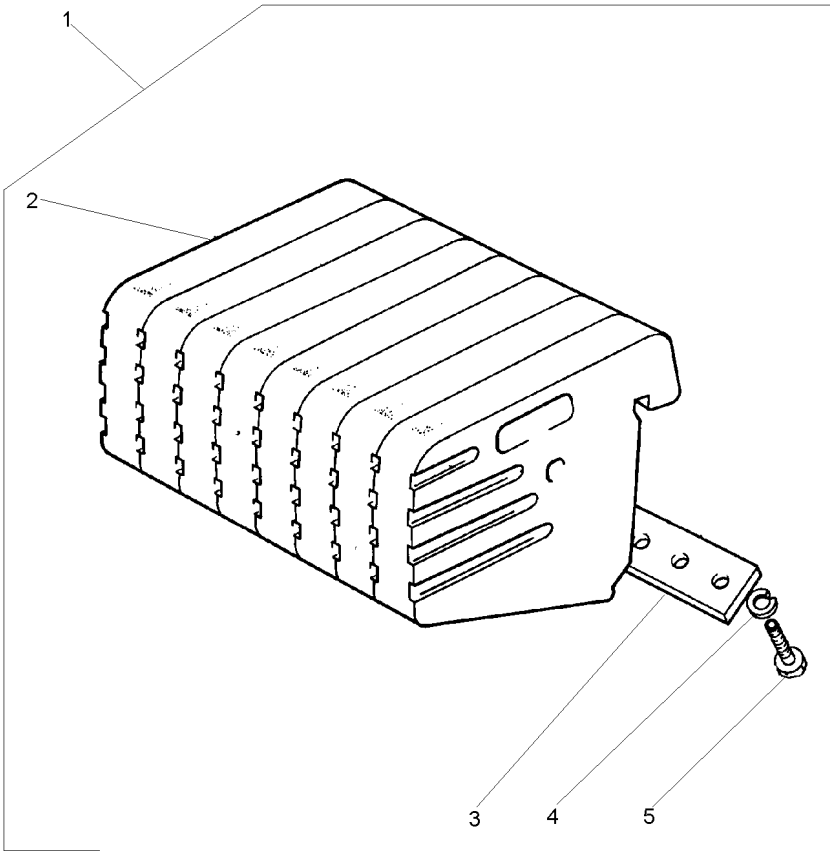

- |   |           |                |
|---|-----------|----------------|
| 1 |           | 2801587M91     |
| 2 | 049191P1  | 1              |
| 3 | 3148437M1 | 1              |
| 4 | 353433X1  | 1              |
| 5 | 353726X1  | 1 5/8x11x1.1/2 |

- |   |          |        |          |
|---|----------|--------|----------|
| 1 | CJ. PESO | WEIGHT | PESA     |
| 8 | PESO     | WEIGHT | PESA     |
| 2 | PLACA    | PLATE  | PLATO    |
| 8 | ARRUELA  | WASHER | ARANDELA |
| 8 | PARAFUSO | BOLT   | PERNO    |

Suporte  
 Support  
 Soporte

2 Rm  
 2 Wd  
 2 Rm

130-145

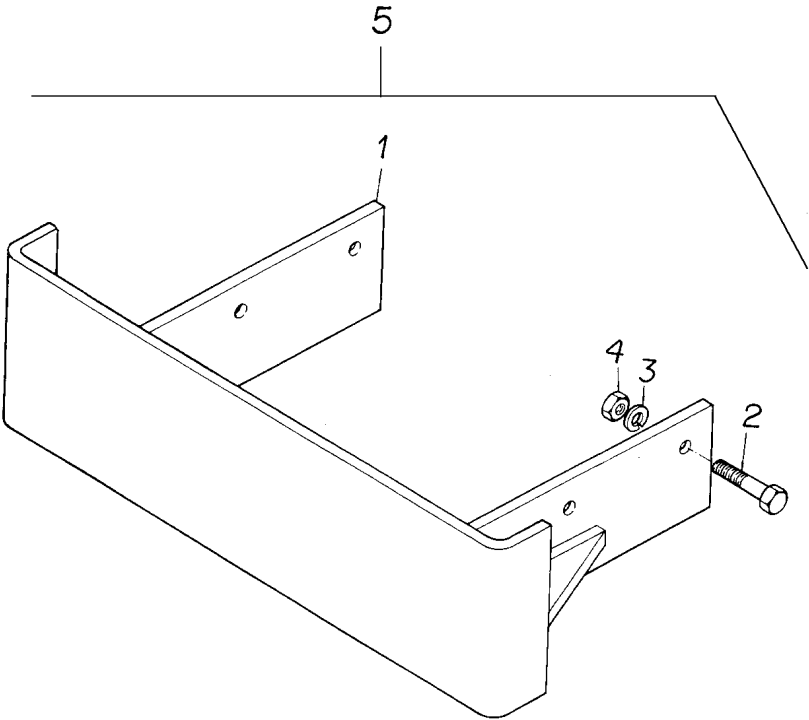

|   |            |   |   |          |         |          |
|---|------------|---|---|----------|---------|----------|
| 1 | 2800242M94 | 5 | 1 | SUPORTE  | BRACKET | SOPORTE  |
| 2 | 353613X1   | 5 | 6 | PARAFUSO | BOLT    | PERNO    |
| 3 | 353433X1   | 5 | 6 | ARRUELA  | WASHER  | ARANDELA |
| 4 | 353427X1   | 5 | 6 | PORCA    | NUT     | TUERCA   |
| 5 | 3146430M91 |   | 1 | SUPORTE  | BRACKET | SOPORTE  |

Pesos Dianteiros  
Front Wheight  
Pesos Delanteros

4 Rm  
4 Wd  
4 Rm  
130-150

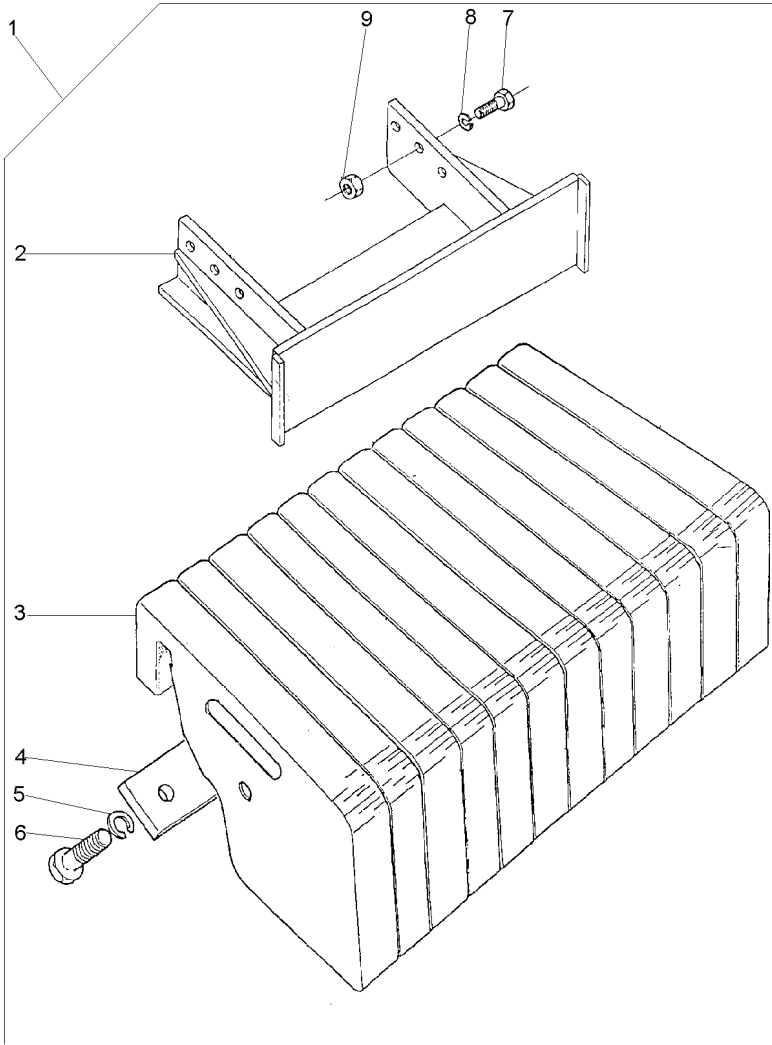

- |   |            |            |
|---|------------|------------|
| 1 |            | 3410776M91 |
| 2 | 3585444M91 | 1          |
| 3 | 2802701M2  | 1          |
| 4 | 3410775M1  | 1          |
| 5 | 353433X1   | 1          |
| 6 | 3145222M1  | 1          |
| 7 | 353613X1   | 1          |
| 8 | 353433X1   | 1          |
| 9 | 353427X1   | 1          |

- |    |          |         |          |
|----|----------|---------|----------|
| 1  | CJ. PESO | WEIGHT  | PESA     |
| 1  | SUPORTE  | BRACKET | SOPORTE  |
| 12 | PESO     | WEIGHT  | PESA     |
| 2  | PLACA    | PLATE   | PLATO    |
| 12 | ARRUELA  | WASHER  | ARANDELA |
| 12 | PARAFUSO | BOLT    | PERNO    |
| 6  | PARAFUSO | BOLT    | PERNO    |
| 6  | ARRUELA  | WASHER  | ARANDELA |
| 6  | PORCA    | NUT     | TUERCA   |

Suporte E Pesos Dianteiros  
Bracket And Front Wheight  
Soporte Y Pesos Delanteros

4 Rm  
4 Wd  
4 Rm  
130-155

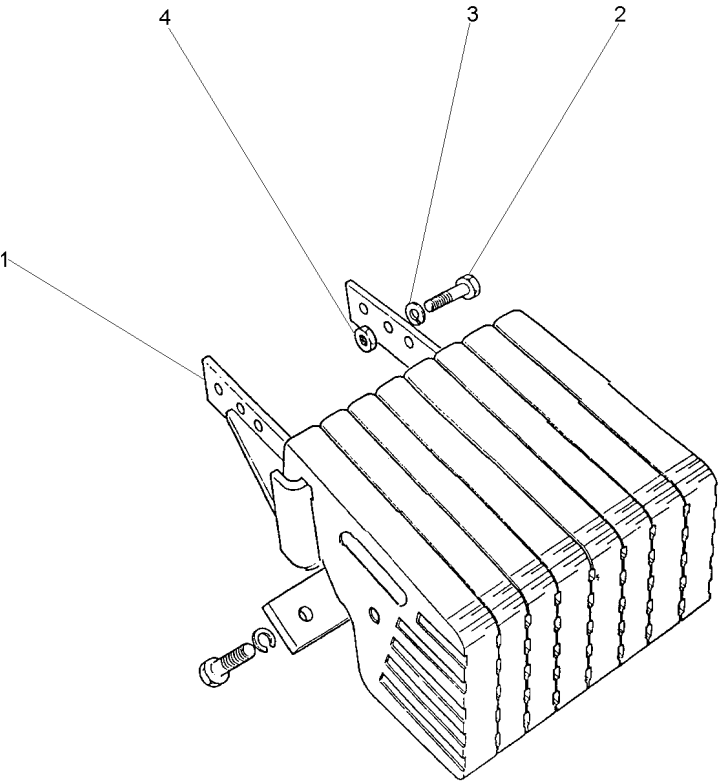

- 1 3585444M91
- 2 353613X1
- 3 353433X1
- 4 353427X1

- |            |         |          |
|------------|---------|----------|
| 1 SUPORTE  | BRACKET | SOPORTE  |
| 6 PARAFUSO | BOLT    | PERNO    |
| 6 ARRUELA  | WASHER  | ARANDELA |
| 6 PORCA    | NUT     | TUERCA   |

Suporte E Pesos Dianteiros  
Bracket And Front Wheight  
Soporte Y Pesos Delanteros

130-160

- 1 049192P1
- 2 3410775M1
- 3 353433X1
- 4 353726X1

35 kgf

- 12 PESO
- 2 PLACA
- 12 ARRUELA
- 12 PARAFUSO

WEIGHT  
PLATE  
WASHER  
BOLT

PESA  
PLATO  
ARANDELA  
PERNO

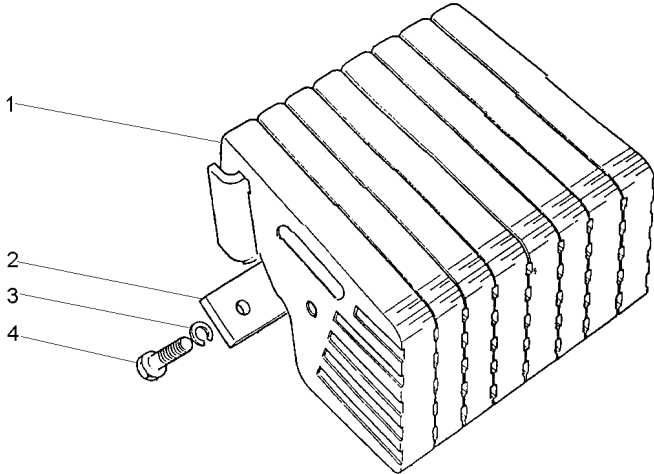

Peso Da Roda Traseira  
Rear Wheel Weights  
Contrapesos De La Roda Trasera

3 + 3 X 88 Kg  
3 + 3 X 88 Kg  
3 + 3 X 88 Kg  
130-165

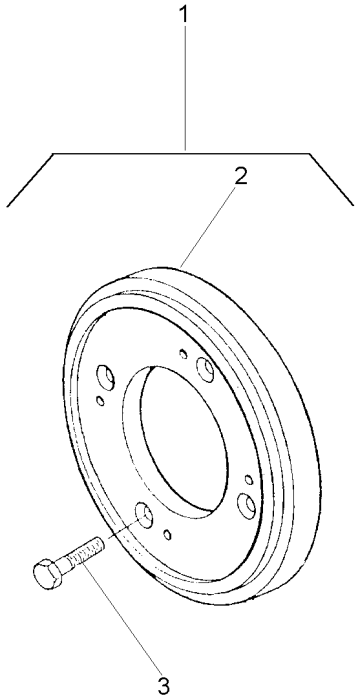

- 1
- 2 3408287M1
- 3 354285X1

- 3149099M91
- 1
- 1

- 1 CJ. PESO
- 6 PESO
- 24 PARAFUSO

- WEIGHT
- WEIGHT
- BOLT

- PESA
- PESA
- PERNO



Peso Da Roda Traseira  
Rear Wheel Weights  
Contrapesos De La Roda Trasera

2 + 2 X 52 Kgf  
2 + 2 X 52 Kgf  
2 + 2 X 52 Kgf

130-170

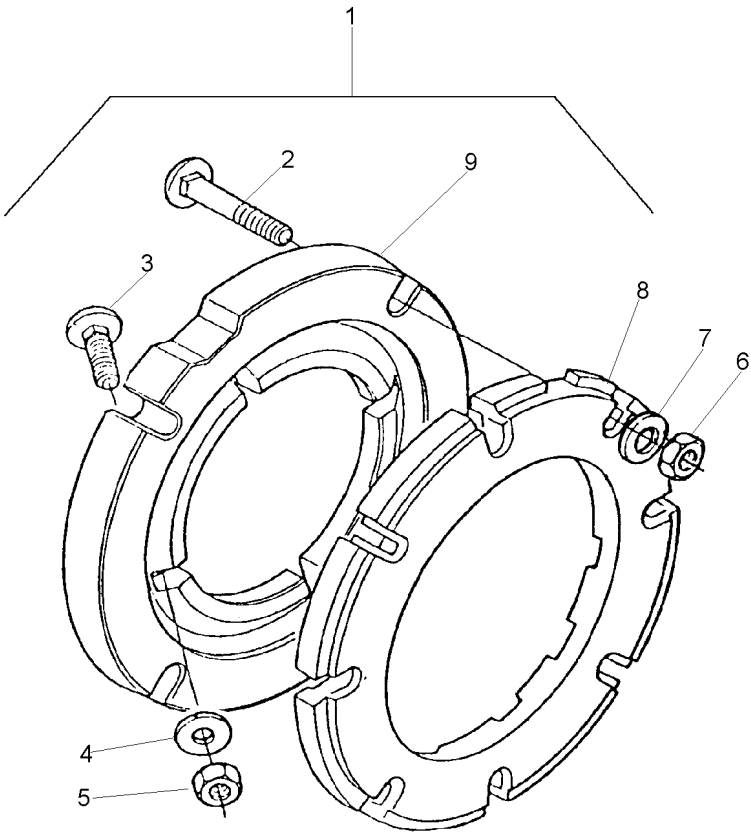

- |   |                         |
|---|-------------------------|
| 1 | 3149180M91              |
| 2 | 353870X1 1 5/8x18x3"    |
| 3 | 353864X1 1 5/8x18x1.3/4 |
| 4 | 3585377M1 133.5X17X3.75 |
| 5 | 353429X1 15/8x18        |
| 6 | 353429X1 15/8x18        |
| 7 | 3585377M1 133.5X17X3.75 |
| 8 | 2801403M1 1             |
| 9 | 3149851M1 1             |

- |    |           |         |           |
|----|-----------|---------|-----------|
| 1  | PESO      | WEIGHT  | PESA      |
| 16 | PARAFUSO  | BOLT    | PERNO     |
| 8  | PARAFUSO  | BOLT    | PERNO     |
| 16 | ARRUELA   | WASHER  | ARANDELA  |
| 8  | PORCA     | NUT     | TUERCA    |
| 16 | PORCA     | NUT     | TUERCA    |
| 16 | ARRUELA   | WASHER  | ARANDELA  |
| 4  | PESO      | WEIGHT  | PESA      |
| 2  | ADAPTADOR | ADAPTOR | ADAPTADOR |

Peso Da Roda Traseira  
Rear Wheel Weights  
Contrapesos De La Roda Trasera

1 + 1 X 72 Kg  
1 + 1 X 72 Kg  
1 + 1 X 72 Kg

130-175

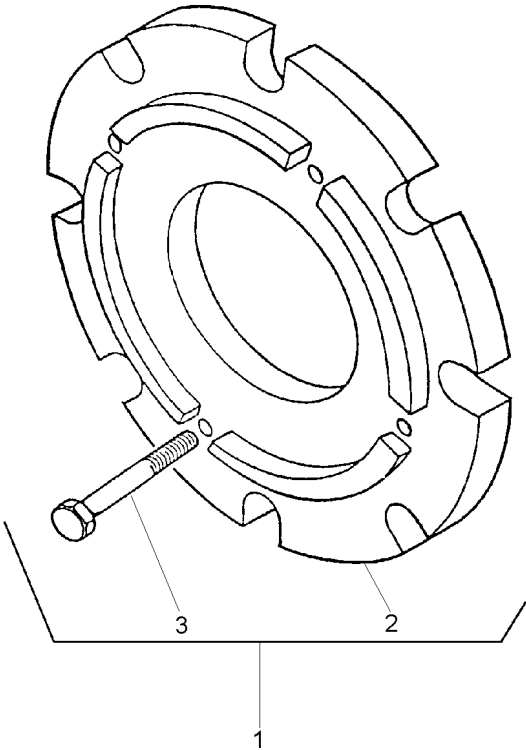

- 1 3408287M1 1 3408347M91  
2 354285X1 1  
3

1 CJ. PESO WEIGHT  
2 PESO WEIGHT  
8 PARAFUSO BOLT PESA  
PERNO

Peso Da Roda Traseira  
Rear Wheel Weights  
Contrapesos De La Roda Trasera

2 + 2 X 52 Kgf  
2 + 2 X 52 Kgf  
2 + 2 X 52 Kgf

130-180

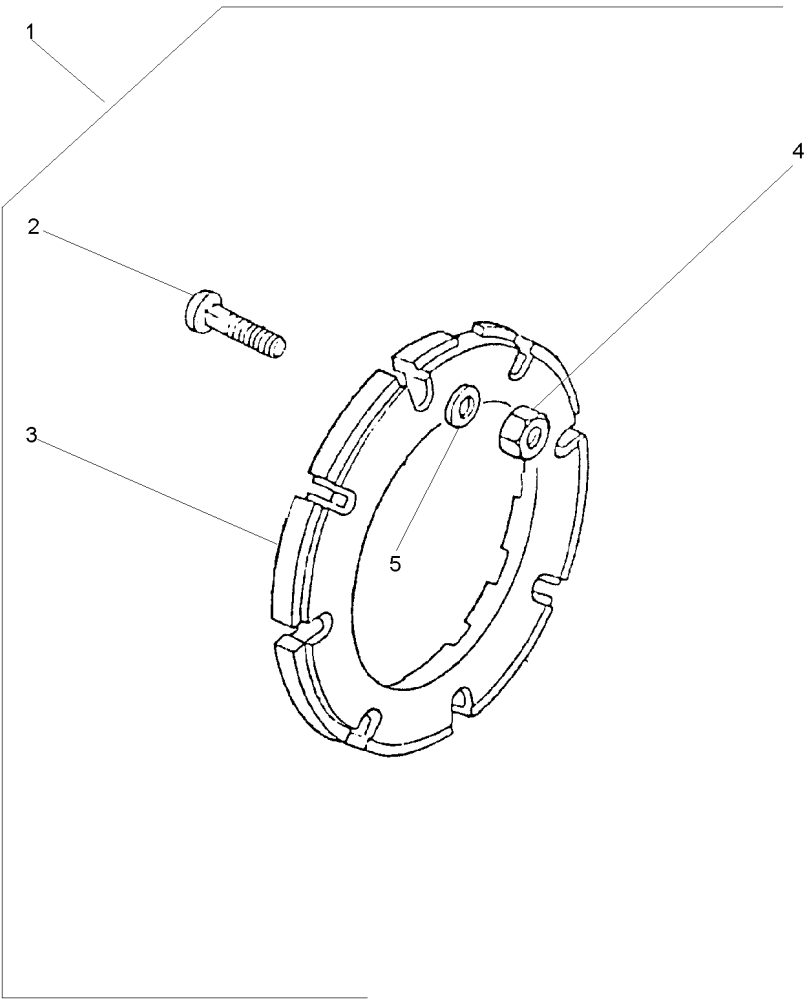

- |   |            |
|---|------------|
| 1 | 3408894M91 |
| 2 | 353870X1   |
| 3 | 2801403M1  |
| 4 | 353429X1   |
| 5 | 3585377M1  |

- |    |          |        |          |
|----|----------|--------|----------|
| 1  | PESO     | WEIGHT | PESA     |
| 16 | PARAFUSO | BOLT   | PERNO    |
| 4  | PESO     | WEIGHT | PESA     |
| 16 | PORCA    | NUT    | TUERCA   |
| 16 | ARRUELA  | WASHER | ARANDELA |

Peso Da Roda Traseira  
Rear Wheel Weights  
Contrapesos De La Roda Trasera

4 + 4 X 72 Kg  
4 + 4 X 72 Kg  
4 + 4 X 72 Kg

130-185

- 1
- 2 354285X11
- 3 3408287M11
- 027968N1

- 1 CJ. PESO
- 32 PARAFUSO
- 8 PESO
- WEIGHT
- BOLT
- WEIGHT
- PESA
- PERNO
- PESA

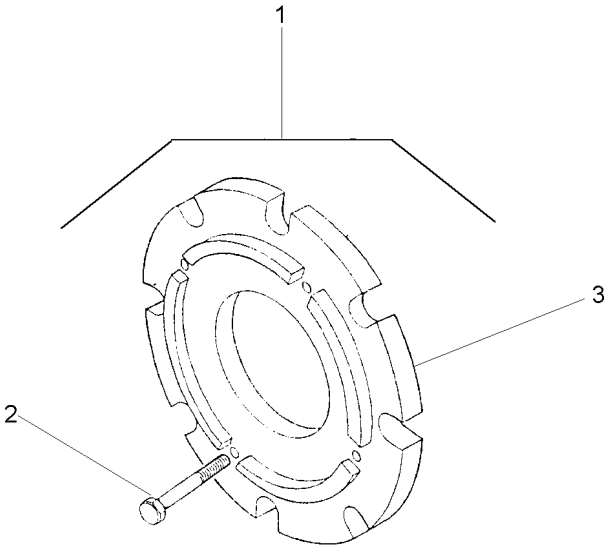

Peso Da Roda Traseira  
Rear Wheel Weights  
Contrapesos De La Roda Trasera

1 + 1 X 40 Kg  
1 + 1 X 40 Kg  
1 + 1 X 40 Kg

130-190

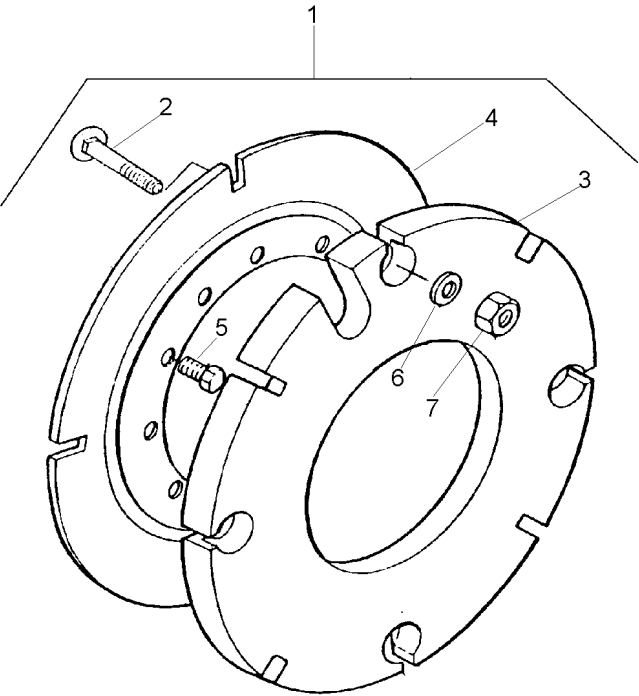

- |   |              |
|---|--------------|
| 1 | 027967N1     |
| 2 | 3315210M1    |
| 3 | 2801392M2    |
| 4 | 2801394M2    |
| 5 | 353613X1     |
| 6 | 3585377M1    |
| 7 | 880009362160 |

- |   |             |               |            |
|---|-------------|---------------|------------|
| 1 | PESO        | WEIGHT        | PESA       |
| 8 | PARAFUSO    | BOLT          | PERNO      |
| 2 | CONTRA PESO | COUNTERWEIGHT | CONTRAPESO |
| 2 | PLACA       | PLATE         | PLATO      |
| 8 | PARAFUSO    | BOLT          | PERNO      |
| 8 | ARRUELA     | WASHER        | ARANDELA   |
| 8 | PORCA       | NUT           | TUERCA     |

Pesos Traseiro  
Rear Weights  
Contrapesos Traseras

2 + 2 X 40 Kg  
2 + 2 X 40 Kg  
2 + 2 X 40 Kg

130-195

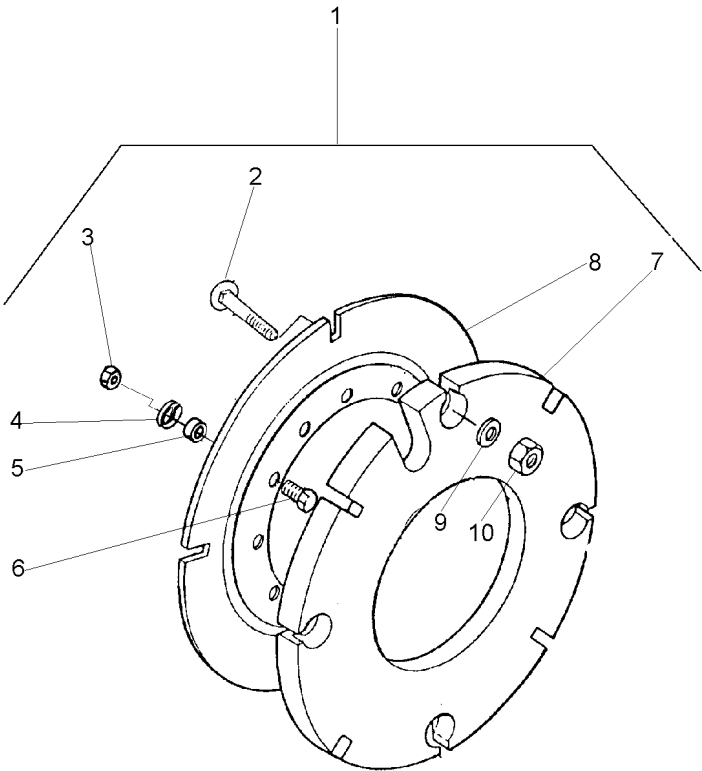

- |    |            |
|----|------------|
| 1  | 3589296M91 |
| 2  | 3315210M1  |
| 3  | 353427X1   |
| 4  | 3585377M1  |
| 5  | 3589297M1  |
| 6  | 353617X1   |
| 7  | 2801392M2  |
| 8  | 2801394M2  |
| 9  | 3585377M1  |
| 10 | 3904660M1  |

- |    |             |               |                 |
|----|-------------|---------------|-----------------|
| 1  | PESO        | WEIGHT        | PESA            |
| 16 | PARAFUSO    | BOLT          | PERNO           |
| 8  | PORCA       | NUT           | TUERCA          |
| 8  | ARRUELA     | WASHER        | ARANDELA        |
| 8  | ESPAÇADOR   | SPACER        | PIEZA DISTANCIA |
| 8  | PARAFUSO    | BOLT          | PERNO           |
| 4  | CONTRA PESO | COUNTERWEIGHT | CONTRAPESO      |
| 2  | PLACA       | PLATE         | PLATO           |
| 16 | ARRUELA     | WASHER        | ARANDELA        |
| 16 | PORCA       | NUT           | TUERCA          |

Peso Da Roda Traseira  
Rear Wheel Weights  
Contrapesos De La Roda Trasera

1 + 1 X 52 Kgf  
1 + 1 X 52 Kgf  
1 + 1 X 52 Kgf

130-200

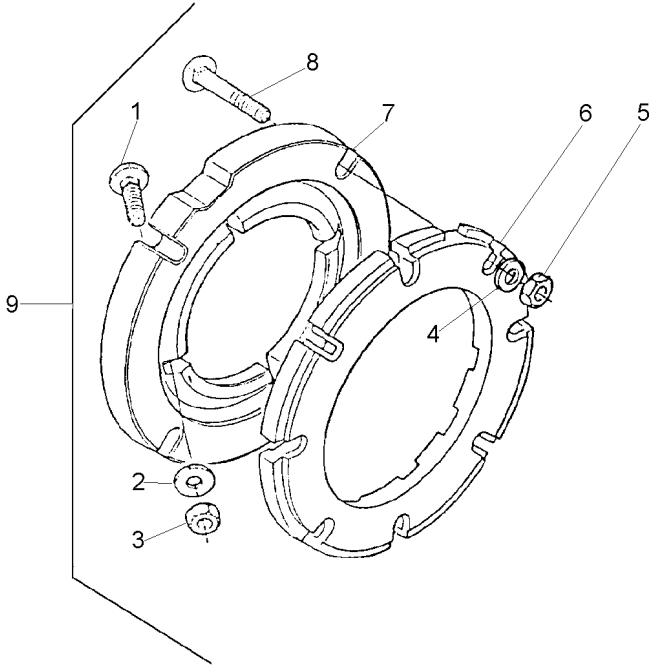

- |   |           |               |
|---|-----------|---------------|
| 1 | 353864X1  | 95/8x18x1.3/4 |
| 2 | 3585377M1 | 9             |
| 3 | 353429X1  | 95/8x18       |
| 4 | 3585377M1 | 9             |
| 5 | 353429X1  | 95/8x18       |
| 6 | 2801403M1 | 9             |
| 7 | 3149851M1 | 9             |
| 8 | 353870X1  | 95/8x18x3"    |
| 9 |           | 027908N1      |

- |   |           |         |           |
|---|-----------|---------|-----------|
| 8 | PARAFUSO  | BOLT    | PERNO     |
| 8 | ARRUELA   | WASHER  | ARANDELA  |
| 8 | PORCA     | NUT     | TUERCA    |
| 8 | ARRUELA   | WASHER  | ARANDELA  |
| 8 | PORCA     | NUT     | TUERCA    |
| 2 | PESO      | WEIGHT  | PESA      |
| 2 | ADAPTADOR | ADAPTOR | ADAPTADOR |
| 8 | PARAFUSO  | BOLT    | PERNO     |
| 1 | PESO      | WEIGHT  | PESA      |

Peso Da Roda Traseira  
Rear Wheel Weights  
Contrapesos De La Roda Trasera

2 + 2 X 72 Kg  
2 + 2 X 72 Kg  
2 + 2 X 72 Kg

130-205

- 1 3408287M1
- 2 354285X1

4 PESO  
16 PARAFUSO

WEIGHT  
BOLT

PESA  
PERNO

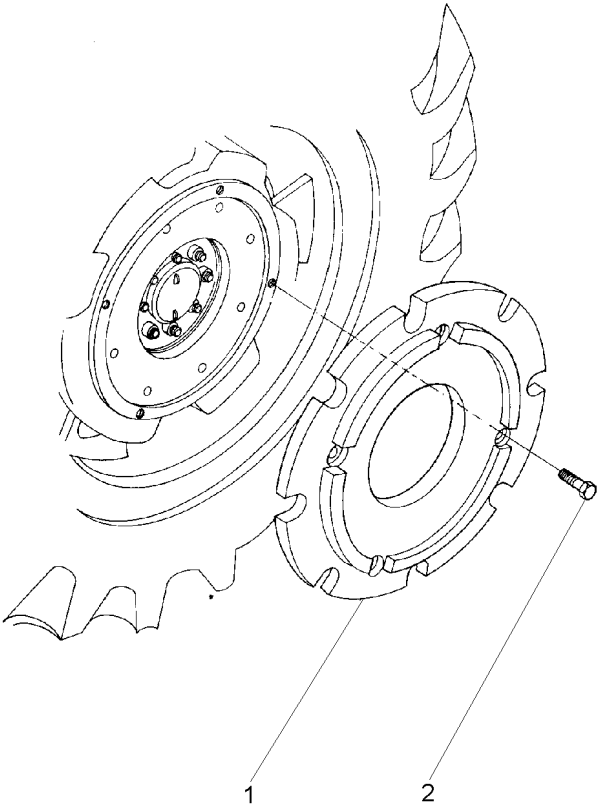



Kit Da Tdp  
Tdp Kit  
Tdp Kit

540/1000 Rpm  
540/1000 Rpm  
540/1000 Rpm

140-10

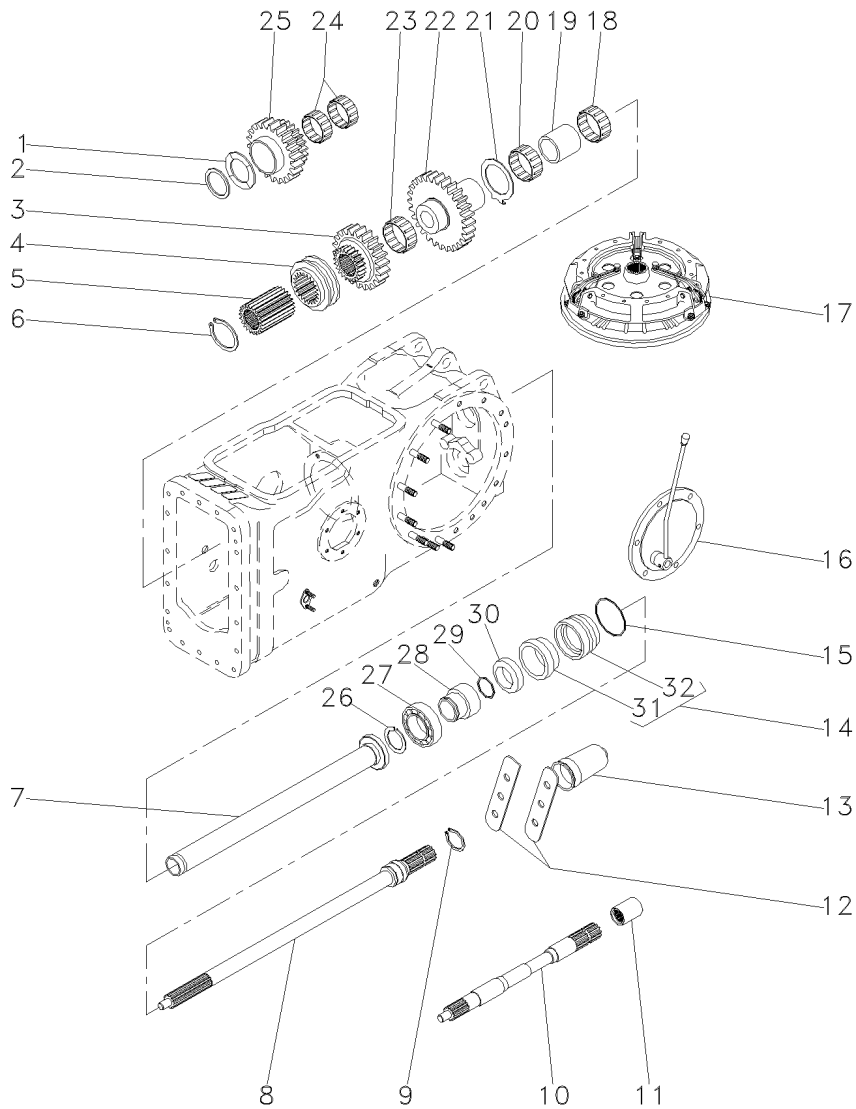

- 1 532882M1
- 2 339470X1
- 3 1660713M1
- 4 532889M1
- 5 532891M1
- 6 352699X1
- 7 532877M92
- 8 3599000M1
- 9 1662726M1
- 10 028362N1
- 11 1868538M4
- 12 3149348M1
- 13 035678T1
- 14 3611134M93
- 15 1004633M1
- 16 022016N1
- 17 21484614
- 18 022199T1
- 19 532876M2
- 20 831220M1
- 21 1663312M1
- 22 1679306M1
- 23 842921M1
- 24 842922M1
- 25 1679310M1
- 26 831581M1
- 27 391162X1
- 28 3598999M1
- 29 3008359X1
- 30 3611135M1
- 31 3699801M1
- 32 3599802M2

50-120 No

20-10 No

14  
14

- 1 ARRUELA
- 1 ANEL
- 1 ENGRENAGEM
- 1 COLAR
- 1 CUBO
- 1 ANEL TRAVA
- 1 TUBO
- 1 EIXO
- 1 ANEL TRAVA
- 1 CJ. EIXO
- 1 LUVA
- 2 CHAPA
- 1 TAMPA
- 1 LUVA
- 1 ANEL "O"
- 1 CJ. TAMPA
- 1 EMBREAGEM
- 2 ROLAMENTO
- 1 ESPAÇADOR
- 2 ROLAMENTO
- 1 ARRUELA
- 1 ENGRENAGEM
- 1 ROLAMENTO
- 2 ROLAMENTO
- 1 ENGRENAGEM
- 1 ANEL TRAVA
- 1 ROLAMENTO
- 1 LUVA
- 1 ANEL "O"
- 1 RETENTOR
- 1 RETENTOR
- 1 LUVA

- WASHER
- RING
- GEAR
- COLLAR
- HUB
- CIRCLIP
- PIPE
- SHAFT
- CIRCLIP
- KIT, AXLE
- SLEEVE
- PLATE
- COVER
- SLEEVE
- O RING
- KIT, COVER
- CLUTCH
- BEARING
- SPACER
- BEARING
- WASHER
- GEAR
- BEARING
- BEARING
- GEAR
- CIRCLIP
- BEARING
- SLEEVE
- O RING
- SEAL
- OIL SEAL
- SLEEVE

- ARANDELA
- ARO
- ENGRANAJE
- COLLAR
- CUBO
- CIRCULITO
- CANO
- ARBOL
- CIRCULITO
- JUEGO DE EJE
- MANCHA
- CHAPA
- CUBIERTA
- MANCHA
- JUNTA TORICA
- JUEGO DE TAPA
- EMBRAGUE
- COJINETE
- PIEZA DISTANCIA
- COJINETE
- ARANDELA
- ENGRANAJE
- COJINETE
- COJINETE
- ENGRANAJE
- CIRCULITO
- COJINETE
- MANCHA
- JUNTA TORICA
- RETEN
- BUJE RETENACEITE
- MANCHA

Kit Da Tdp  
Tdp Kit  
Tdp Kit

540 Rpm  
540 Rpm  
540 Rpm

140-15

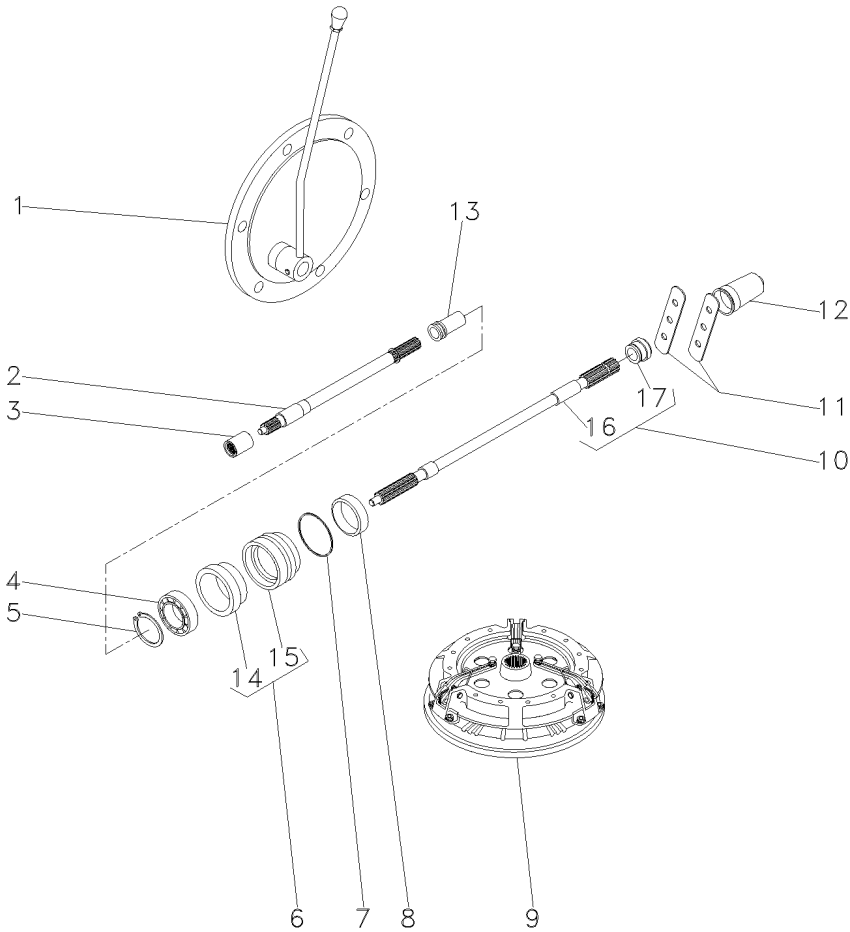

- 1
- 2 028362N1
- 3 1868538M4
- 4 391162X1
- 5 831581M1
- 6 3611134M93
- 7 1004633M1
- 8 3611135M1
- 9 21484614
- 10 3599003M92
- 11 3149348M1
- 12 035678T1
- 13 532898M1
- 14 3699801M1
- 15 3599802M2
- 16
- 17 072295P1

3145778M91  
50-120 No

20-10 No

6  
6  
10 3599003M92  
10

- 1 TAMPA
- 1 CJ. EIXO
- 1 LUVA
- 1 ROLAMENTO
- 1 ANEL TRAVA
- 1 LUVA
- 1 ANEL "O"
- 1 RETENTOR
- 1 EMBREAGEM
- 1 EIXO
- 2 CHAPA
- 1 TAMPA
- 1 LUVA
- 1 RETENTOR
- 1 LUVA
- 1 EIXO
- 1 COLAR

COVER  
KIT, AXLE  
SLEEVE  
BEARING  
CIRCLIP  
SLEEVE  
O RING  
SEAL  
CLUTCH  
SHAFT  
PLATE  
COVER  
SLEEVE  
OIL SEAL  
SLEEVE  
SHAFT  
COLLAR

CUBIERTA  
JUEGO DE EJE  
MANCHA  
COJINETE  
CIRCULITO  
MANCHA  
JUNTA TORICA  
RETEN  
EMBRAGUE  
ARBOL  
CHAPA  
CUBIERTA  
MANCHA  
BUJE RETENACEITE  
MANCHA  
ARBOL  
COLLAR

Kit Sistema Hidráulico Do Levante  
Kit Lift Hydraulic System  
Kit Sistema De Levante Hidraulico

140-20

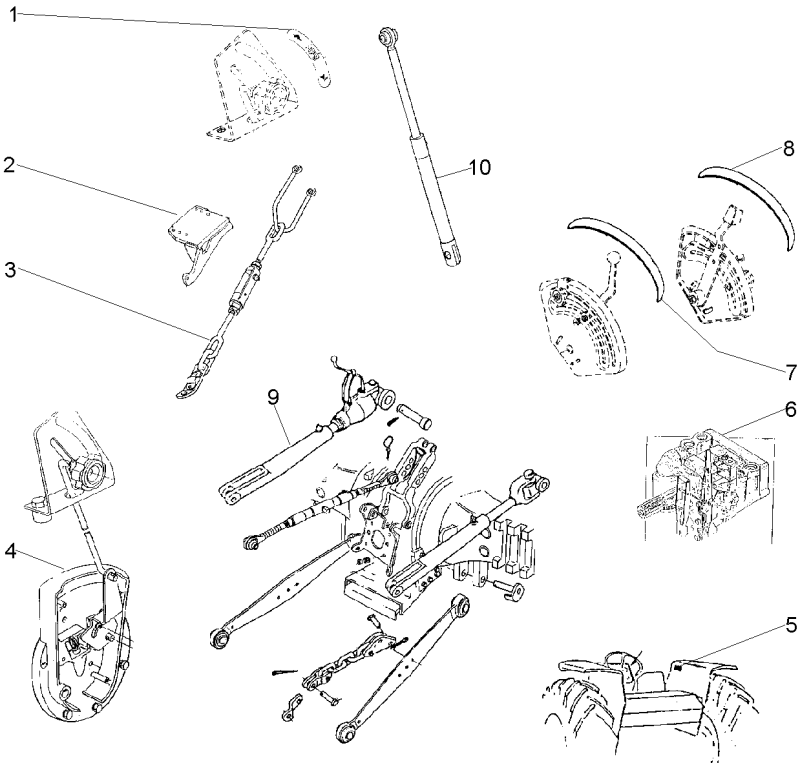

- 1 3148214M1
- 2 022779S1
- 2 022780S1
- 2 057283S1
- 2 057284S1
- 3 23308010
- 4
- 5 3148171M1
- 6
- 7 022651P3
- 8 022656P2
- 9 21482535
- 10



40-120 No  
21482695

T0289002

40-70 No  
21484404

- 1 EMBLEMA
- 1 SUPORTE
- 1 SUPORTE
- 1 SUPORTE
- 1 SUPORTE
- 1 ESTABILIZADOR
- 1 TAMPA
- 1 DECAL
- 1 BOMBA
- 1 DECAL
- 1 DECAL
- 1 DECAL
- 1 BRAÇO
- 1 CILINDRO

- EMBLEM
- BRACKET
- BRACKET
- BRACKET
- BRACKET
- STABILISER
- COVER
- DECAL
- PUMP
- DECAL
- DECAL
- DECAL
- ARM
- CYLINDER

- EMBLEMA
- SOPORTE
- SOPORTE
- SOPORTE
- SOPORTE
- ESTABILIZADOR
- CUBIERTA
- CALCOMANIA
- BOMBA
- CALCOMANIA
- CALCOMANIA
- CALCOMANIA
- BRAZO
- CILINDRO

Instalação Da Buzina  
Horn Assy  
Instalación Bocina

140-25

- 1 2802862M91
- 2 3225536M1
- 3 063368N1

- 1 BUZINA
- 6 BRAÇADEIRA
- 1 CHICOTE

- HORN
- CLAMP
- HARNESS

- BOCINA
- ABRAZADERA
- MAZO CABLES

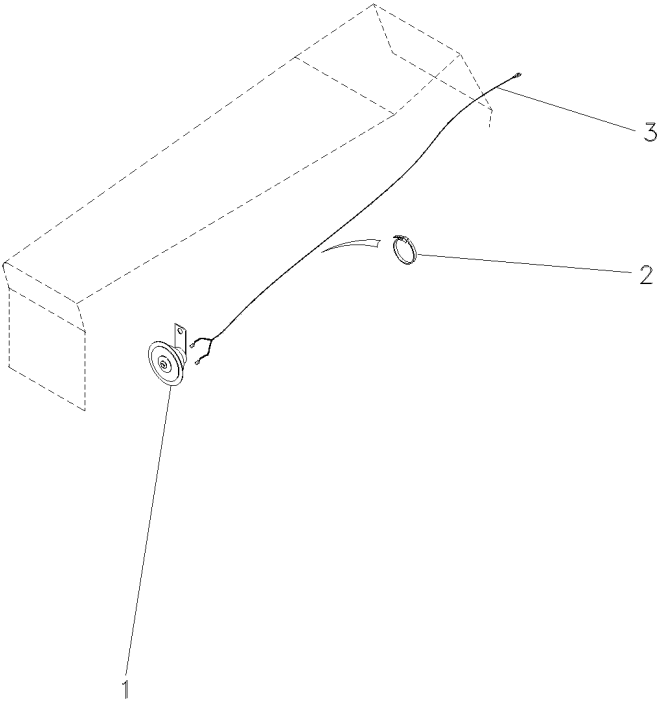

Aquecedor De Partida  
Starting Heater  
Calentador De Partida

140-30

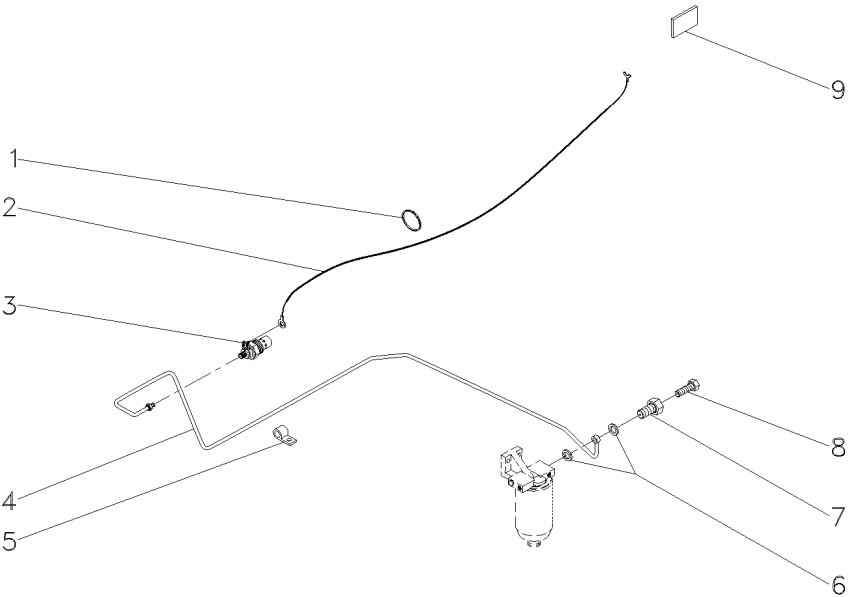

- 1 3225356M1
- 2 037665T1
- 3 2802106M1
- 4 043359T1
- 5 037669P1
- 6 043357T1
- 7 043355T1
- 8 043356T1
- 9 3149938M1

- |                   |               |                |
|-------------------|---------------|----------------|
| 7 BRAÇADEIRA      | CLAMP         | ABRAZADERA     |
| 1 C.J. CABO       | KIT, CABLE    | CABLES JUEGO   |
| 1 VELA AQUECEDORA | INTAKE HEATER | CALENTADOR ADM |
| 1 C.J. TUBO       | TUBE ASSY     | CONJ.DE TUBO   |
| 1 PRESILHA        | STAPLE        | GRAPA          |
| 1 ARRUELA         | WASHER        | ARANDELA       |
| 1 PARAFUSO        | BOLT          | PERNO          |
| 1 PARAFUSO        | BOLT          | PERNO          |
| 1 DECAL           | DECAL         | CALCOMANIA     |

|   |           |   |            |         |             |
|---|-----------|---|------------|---------|-------------|
| 1 | 3009535X1 | 3 | PARAFUSO   | BOLT    | PERNO       |
| 2 | 3006154X1 | 3 | ARRUELA    | WASHER  | ARANDELA    |
| 3 | 339111X1  | 3 | PORCA      | NUT     | TUERCA      |
| 4 | 063706P1  | 1 | SUPORTE    | BRACKET | SOPORTE     |
| 4 | OX19468   | 1 | SUPORTE    | BRACKET | SOPORTE     |
| 5 | 3225356M1 | 1 | BRAÇADEIRA | CLAMP   | ABRAZADERA  |
| 6 | 052122N3  | 1 | CHICOTE    | HARNESS | MAZO CABLES |

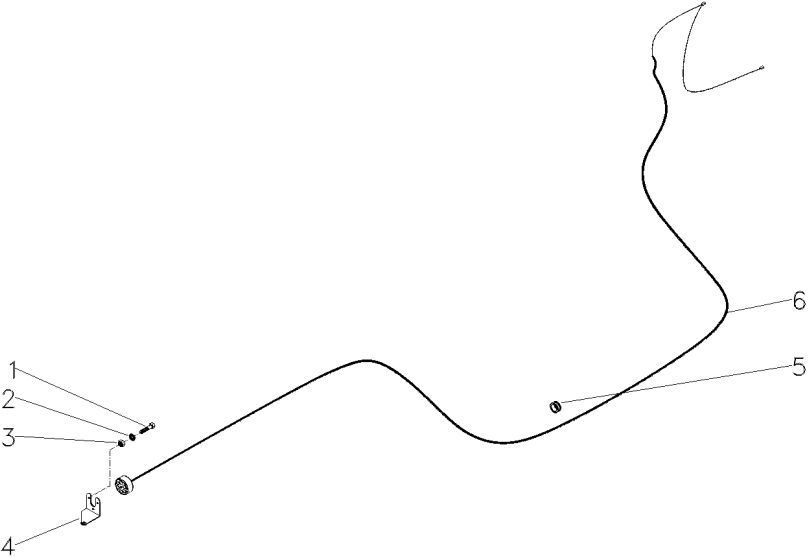

Suporte Iluminação Da Placa  
Illumination Plate Bracket  
Soporte Iluminación Placa

140-40

- 1 022836P1
- 2 062987S1
- 3 058340T1
- 4 353445X1
- 5 355125X1

- 1 CHICOTE
- 1 SUPORTE
- 1 SINALEIRA
- 2 ARRUELA
- 2 PARAFUSO

- HARNESS
- SUPPORT
- SIGNAL
- WASHER
- BOLT

- MAZO CABLES
- DISPOS.DE SOSTEN
- AVISADOR
- ARANDELA
- PERNO

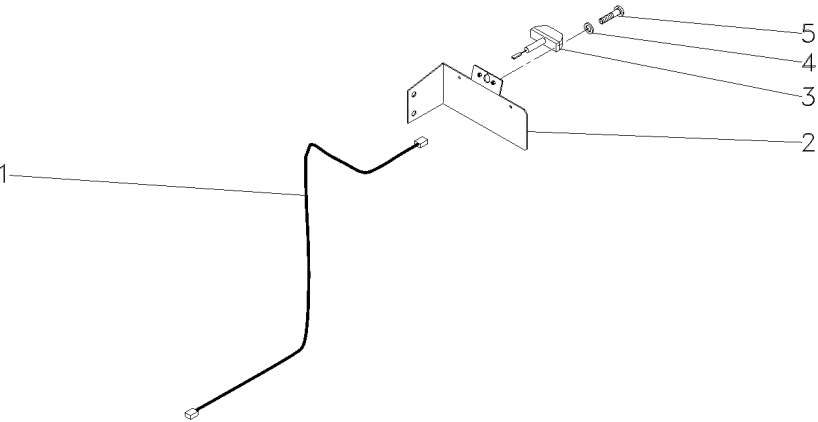

Tomada De Luz Da Carreta  
Lighting System  
Sistema De Iluminación

140-45

- 1 3808991M91
- 2 1873859M1
- 3 390744X1
- 4 3009491X1
- 5 3007933X1
- 6 339381X1
- 7 059372T1

[A]  
  
  
  
[A]  
[A]  
[A]

- 1 SUPORTE
- 1 BRAÇADEIRA
- 2 ARRUELA
- 2 PARAFUSO
- 3 PARAFUSO
- 3 ARRUELA
- 1 CONECTOR

- BRACKET
- CLAMP
- WASHER
- BOLT
- BOLT
- WASHER
- CONNECTOR

- SOPORTE
- ABRAZADERA
- ARANDELA
- PERNO
- PERNO
- ARANDELA
- CONECTOR

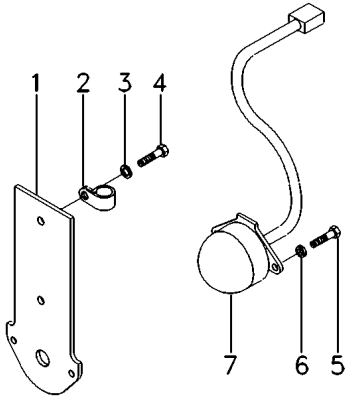



Tomada De Luz Da Carreta  
Lighting System  
Sistema De Iluminación

140-50

- 1 390972X1
- 2 339123X1
- 3 390744X1
- 4 3009491X1
- 5 059373T1
- 6 1873859M1
- 7 3808990M91

- |   |            |           |            |
|---|------------|-----------|------------|
| 2 | ARRUELA    | WASHER    | ARANDELA   |
| 2 | PARAFUSO   | BOLT      | PERNO      |
| 2 | ARRUELA    | WASHER    | ARANDELA   |
| 2 | PARAFUSO   | BOLT      | PERNO      |
| 1 | CONECTOR   | CONNECTOR | CONECTOR   |
| 1 | BRAÇADEIRA | CLAMP     | ABRAZADERA |
| 1 | SUPORTE    | BRACKET   | SOPORTE    |

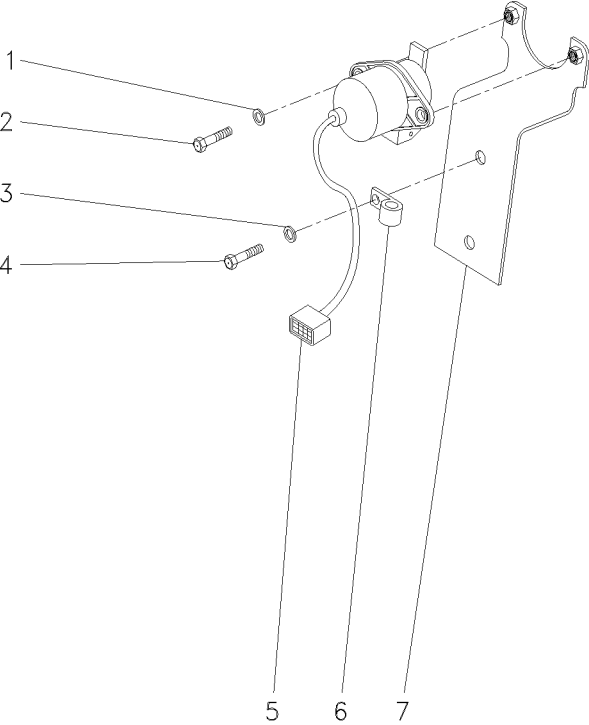

Tomada De Óleo Carreta  
Kit Oil Pipe  
Toma De Aceite

140-55

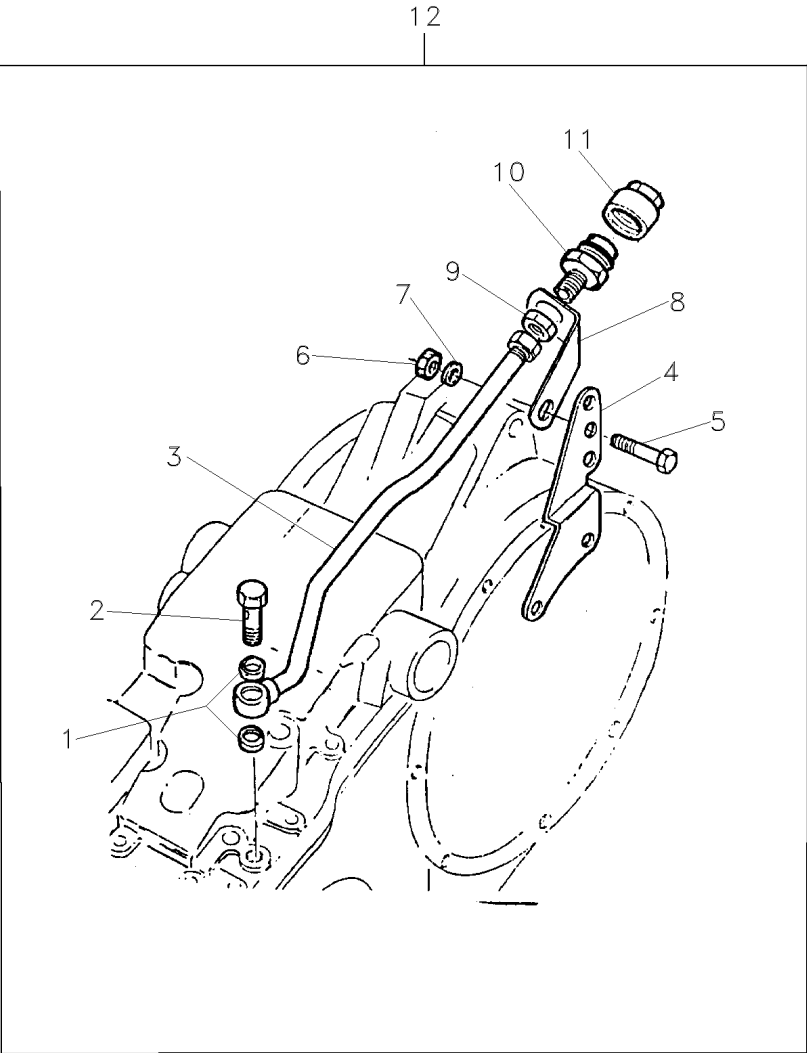

|    |           |                  |   |          |            |          |
|----|-----------|------------------|---|----------|------------|----------|
| 1  | 826238M1  | 12               | 2 | ARRUELA  | WASHER     | ARANDELA |
| 2  | 812561M1  | 12               | 1 | PARAFUSO | BOLT       | PERNO    |
| 3  | 872190M92 | 12               | 1 | TUBO     | PIPE       | CANO     |
| 4  | 888722M1  | 12               | 1 | SUPORTE  | BRACKET    | SOPORTE  |
| 5  | 353560X1  | 12 7/16x20x1.1/8 | 1 | PARAFUSO | BOLT       | PERNO    |
| 6  | 376760X1  | 12               | 1 | PORCA    | NUT        | TUERCA   |
| 7  | 353757X1  | 12               | 1 | ARRUELA  | WASHER     | ARANDELA |
| 8  | 1861989M1 | 12               | 1 | SUPORTE  | BRACKET    | SOPORTE  |
| 9  | 812560M1  | 12               | 1 | PORCA    | NUT        | TUERCA   |
| 10 | 646670M91 | 12               | 1 | CONEXÃO  | CONNECTION | CONEXION |
| 11 | 646669M1  | 12               | 1 | TERMINAL | END        | EXTREMO  |
| 12 |           | 1861988M92       | 1 | TOMADA   | INTAKE     | ENTRADA  |

Farol De Serviço  
Headlamp  
Faro

140-60

- 1 3146342M92
- 2 834096M1
- 3 487387M1

1

- 1 FAROL
- 1 PASSA-FIO
- 1 LÂMPADA

- LIGHT
- GROMMET
- BULB

- ALUMBRADO
- PASACABLE
- LAMPARA

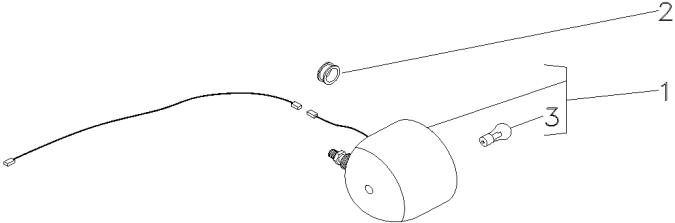

Farol De Serviço  
Headlamp  
Faro

140-65

- 1 049072N1
- 2 022836P1

140-80 No

- 1 KIT FERRAMENTAS
- 1 CHICOTE

KIT, TOOL  
HARNESS

JGO.HERRAMIENTAS  
MAZO CABLES

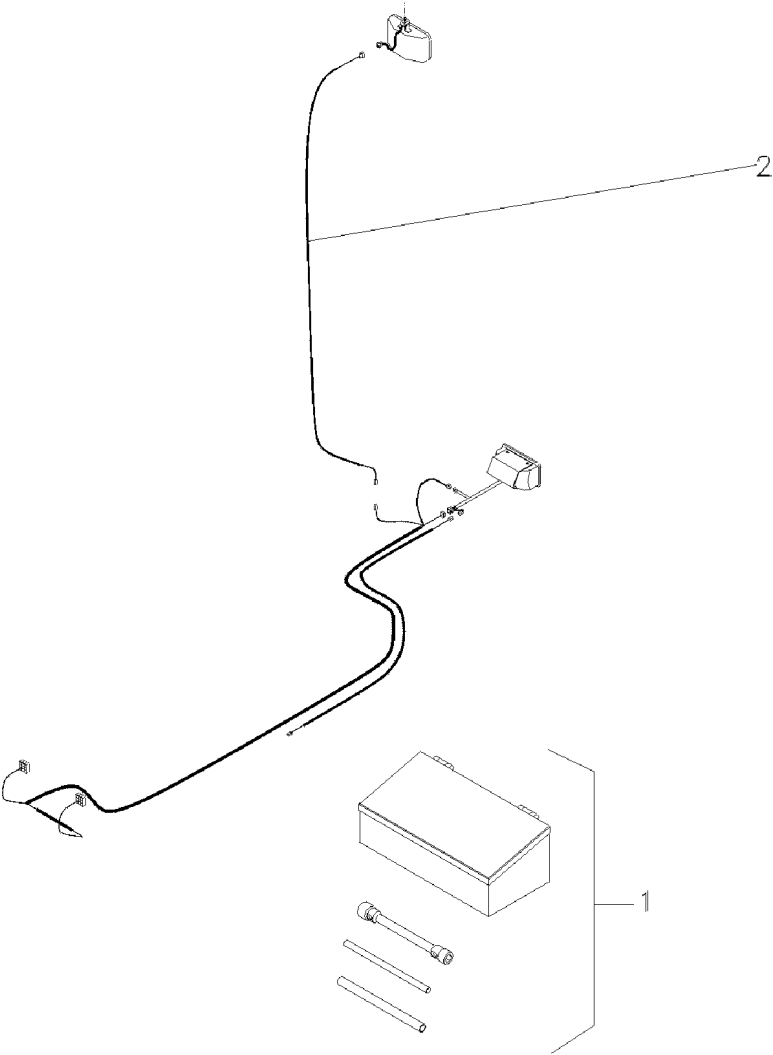

Farol De Serviço  
Headlamp  
Faro

140-70

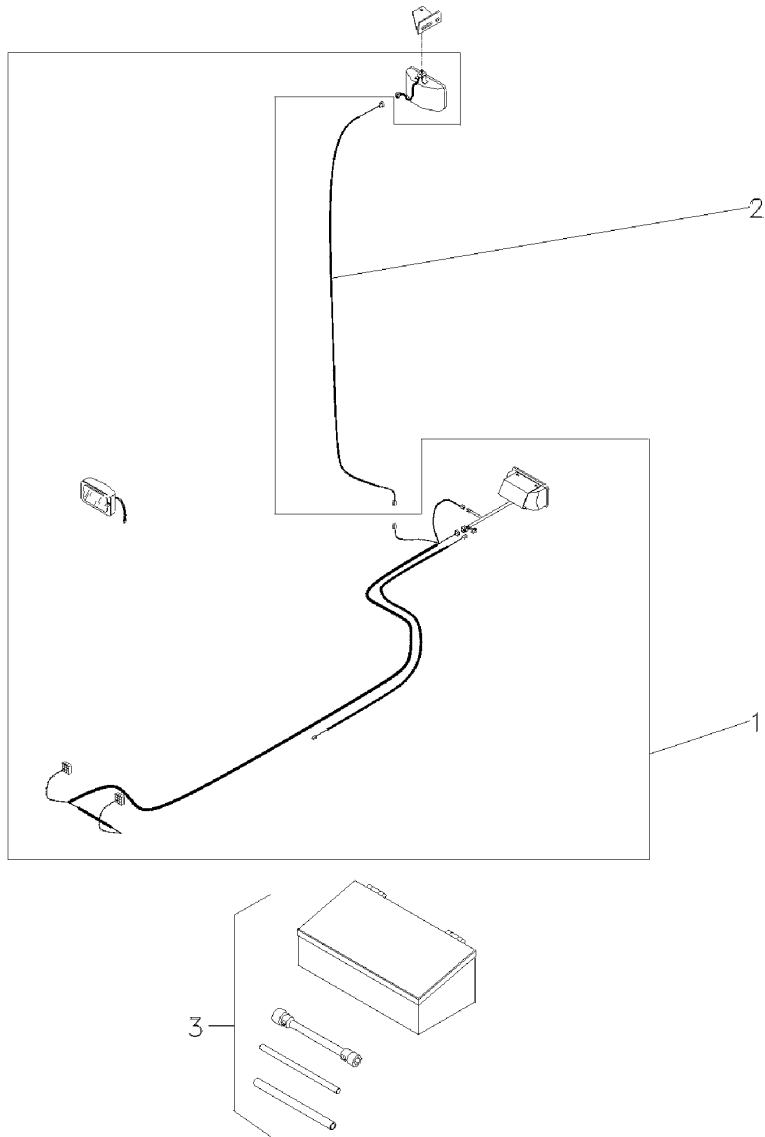

- 1 049071N1
- 2 022836P1
- 3 070797N1

- 140-85 No
- 140-140 No

- 1 FAROL
- 1 CHICOTE
- 1 KIT FERRAMENTAS

- LIGHT
- HARNESS
- KIT, TOOL

- ALUMBRADO
- MAZO CABLES
- JGO.HERRAMIENTAS

Farol De Serviço  
Headlamp  
Faro

140-75

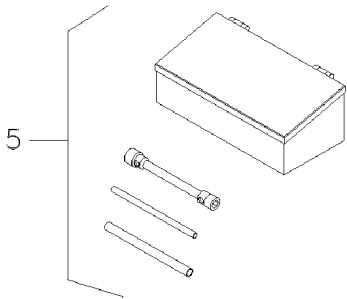
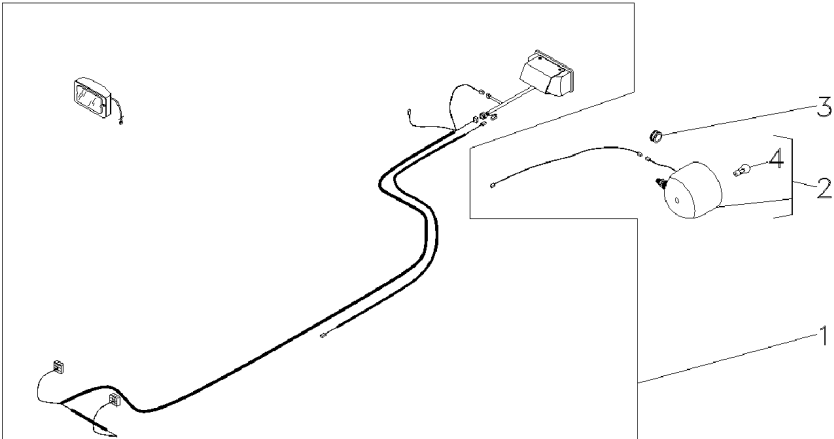

- 1 049349N1
- 2 3146342M92
- 3 834096M1
- 4 487387M1
- 5 070797N1

140-90 No  
7/16"  
140-140 No

- 1 FAROL
- 1 FAROL
- 1 PASSA-FIO
- 1 LÂMPADA
- 1 KIT FERRAMENTAS

LIGHT  
LIGHT  
GROMMET  
BULB  
KIT, TOOL

ALUMBRADO  
ALUMBRADO  
PASACABLE  
LAMPARA  
JGO.HERRAMIENTAS

Kit De Ferramentas  
Tools  
Herramientas

140-80

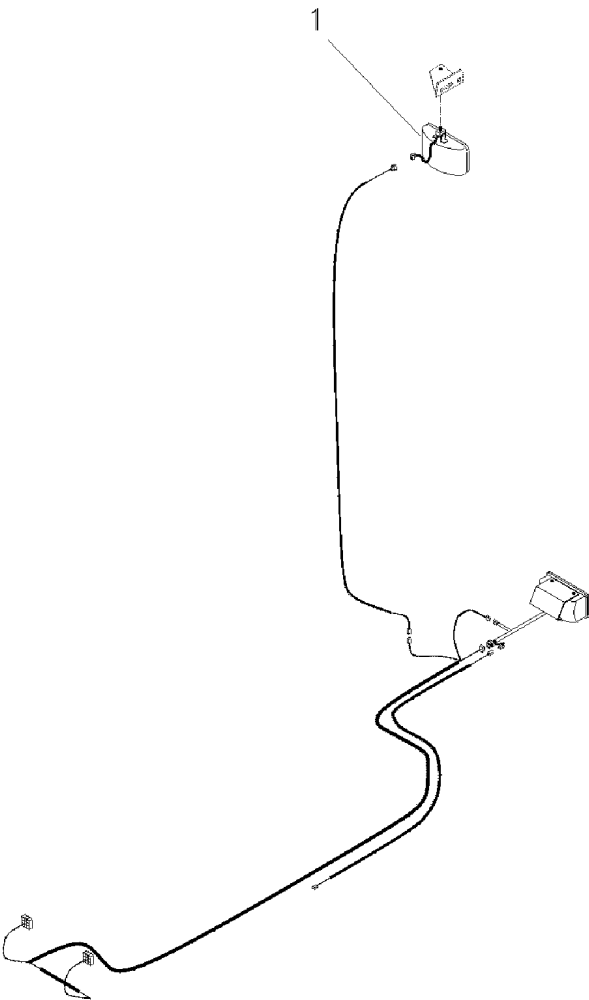

1 024393T1

1 FAROL

LIGHT

ALUMBRADO

Farol  
Head Lamp  
Farol

140-85

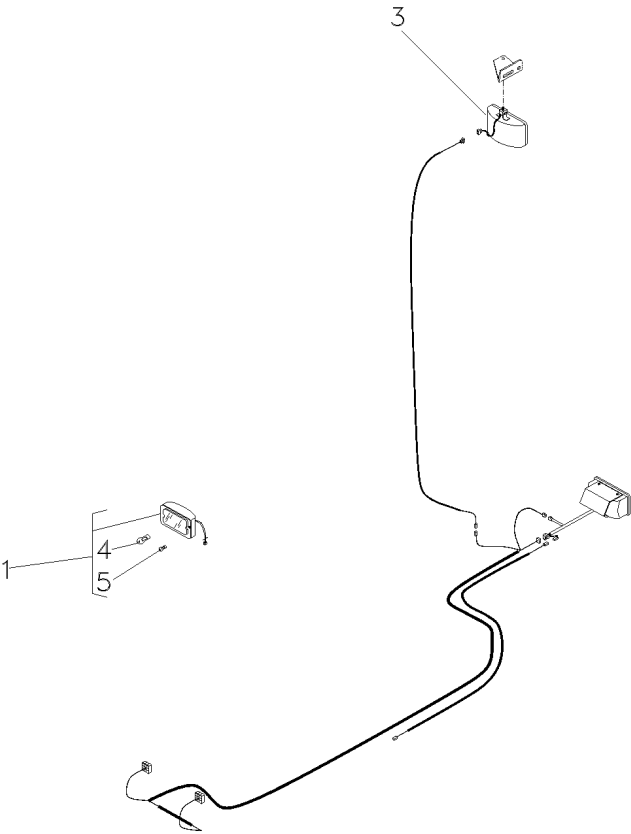

- 1 022661T1 [A]
- 3 024393T1 [B]
- 4 3603706M1 1
- 5 2801348M1 1

[A] FAROL AUXILIAR  
AUXILIARY LANTERN  
FAROL AUXILIAR

[B] FAROL SERVIÇO  
SERVING LANTERN  
FAROL SERVICIO

- 2 FAROL DIANTEIRO FRONT LIGHT FRONT LIGHT
- 1 FAROL LIGHT ALUMBRADO
- 1 LÂMPADA BULB LAMPARA
- 1 LÂMPADA BULB LAMPARA



Farol  
Head Lamp  
Farol

140-90

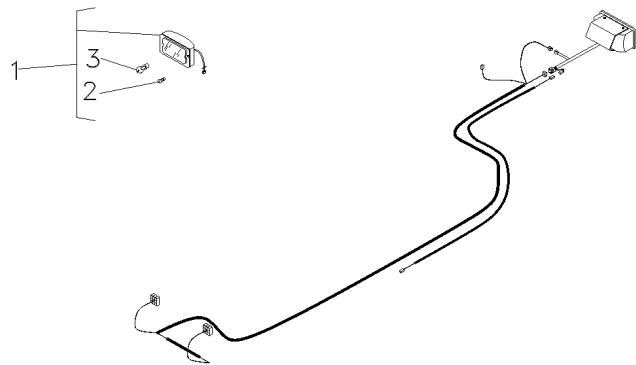

- 1 022661T1 [A]
  - 2 2801348M1
  - 3 3603706M1 1
- [A] FAROL AUXILIAR  
AUXILIARY LANTERN  
FAROL AUXILIAR

- |                   |             |             |
|-------------------|-------------|-------------|
| 2 FAROL DIANTEIRO | FRONT LIGHT | FRONT LIGHT |
| 2 LÂMPADA         | BULB        | LAMPARA     |
| 2 LÂMPADA         | BULB        | LAMPARA     |

Caixa De Ferramentas  
Tools Box  
Caja De Herramientas

140-95

- 1 3587610M91
- 2 391037X1
- 3 339761X1
- 5 066275T1
- 6 390972X1
- 7 339169X1

- 1 CAIXA
- 2 ARRUELA
- 1 PARAFUSO
- 1 BUCHA
- 1 ARRUELA
- 1 PORCA

- BOX
- WASHER
- BOLT
- INSERT
- WASHER
- NUT

- CAJA
- ARANDELA
- PERNO
- INSERCIÓN
- ARANDELA
- TUERCA

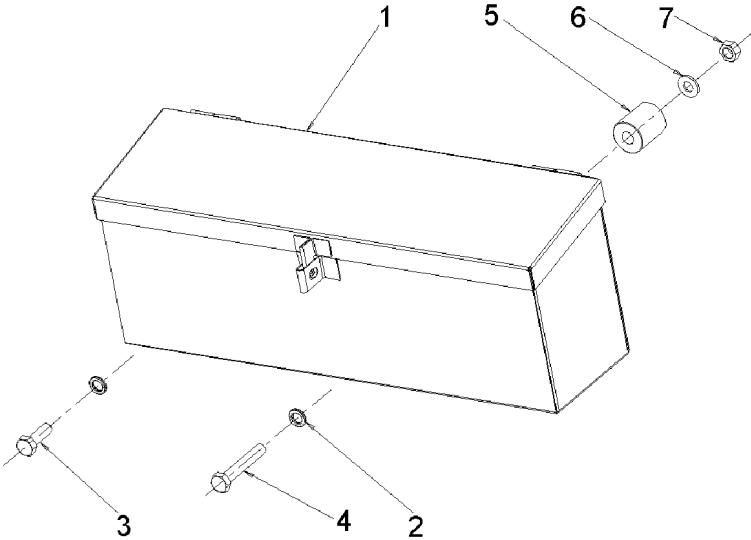

Caixa De Ferramentas  
Tools Box  
Caja De Herramientas

140-100

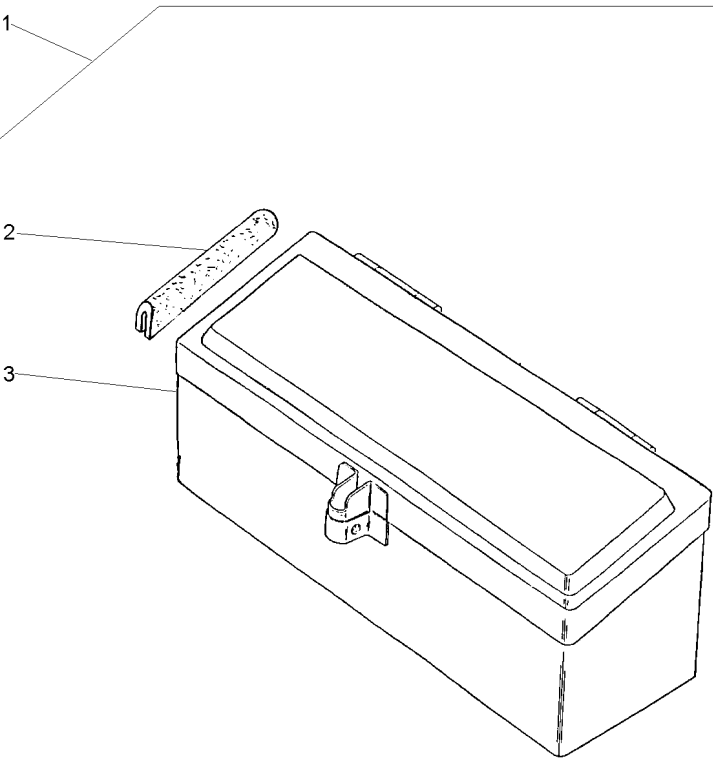

- 1
- 2 027998P1
- 3 3587610M91

027964N1

- 1
- 1

- 1 CJ. CAIXA
- 2 GUARNIÇÃO
- 1 CAIXA

KIT, BOX  
FOAM  
BOX

JUEGO DE CAJA  
ESPUMA  
CAJA

Chaves De Roda  
Spanner  
Llave Rueda

140-105

1 070797N1      140-140 No      1 KIT FERRAMENTAS      KIT, TOOL      JGO.HERRAMIENTAS

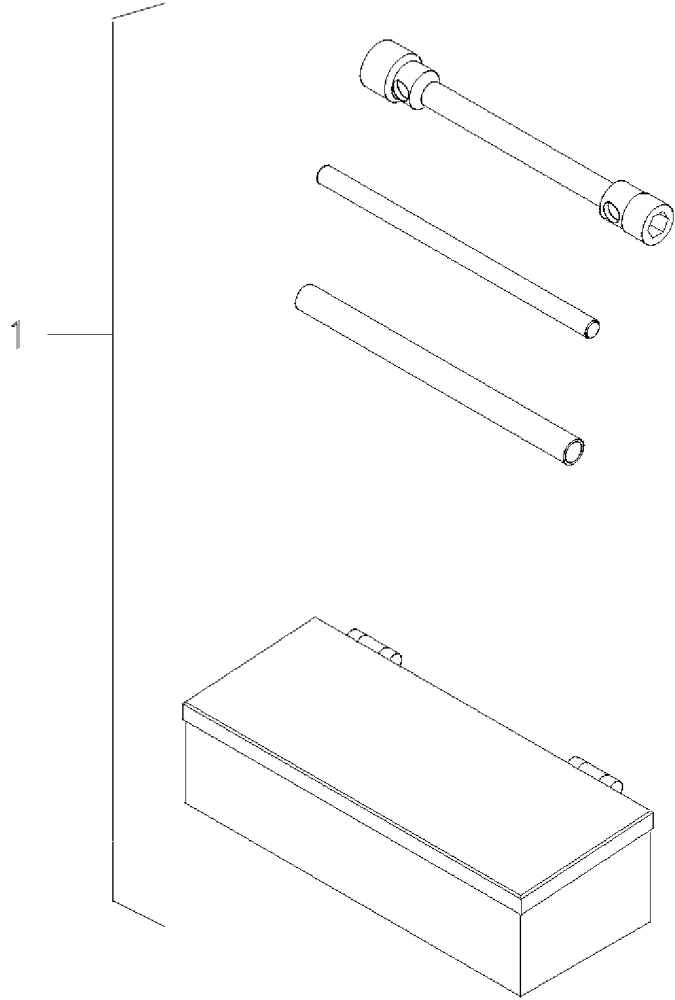

Caixa De Ferramentas  
Tools Box  
Caja De Herramientas

140-110

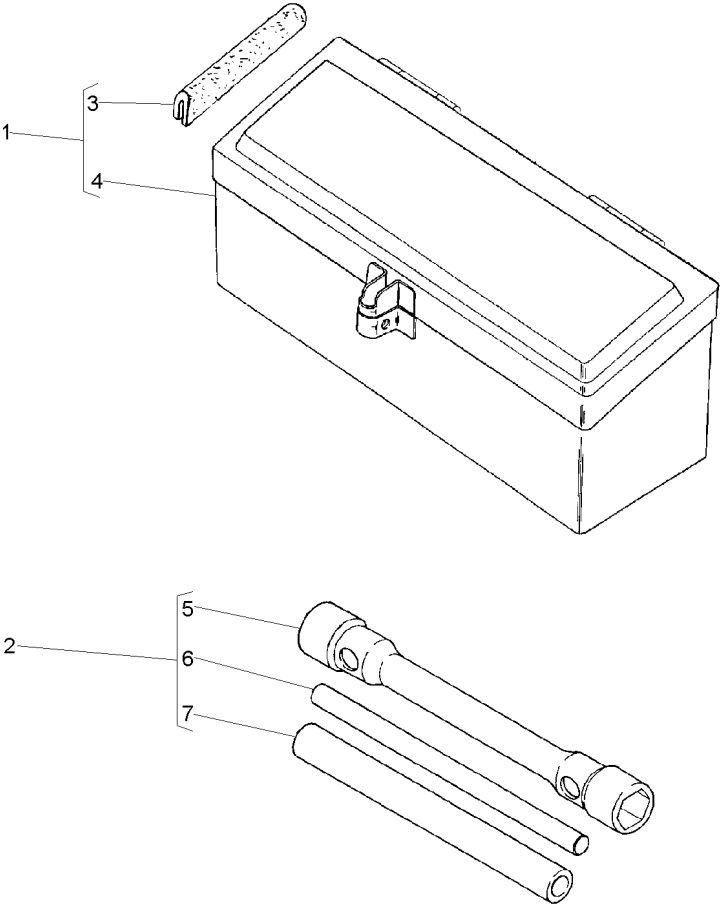

- 1 027964N1
- 2 3149635M93
- 3 027998P1 1
- 4 3587610M91 1
- 5 3149636M2 2
- 6 3149804M1 2
- 7 3149803M1 2

- |                   |           |                  |
|-------------------|-----------|------------------|
| 1 CX. FERRAMENTAS | TOOL BOX  | CAJA HERRAMIENTA |
| 1 CHAVE DE RODA   | WHEEL KEY | LLAVE DE RUEDA   |
| 2 GUARNIÇÃO       | FOAM      | ESPUMA           |
| 1 CAIXA           | BOX       | CAJA             |
| 1 CHAVE DE RODA   | WHEEL KEY | LLAVE DE RUEDA   |
| 1 BARRA           | BAR       | BARRA            |
| 1 TUBO            | PIPE      | CANO             |

|                    |
|--------------------|
| Kit De Ferramentas |
| Tools              |
| Herramientas       |

**140-115**

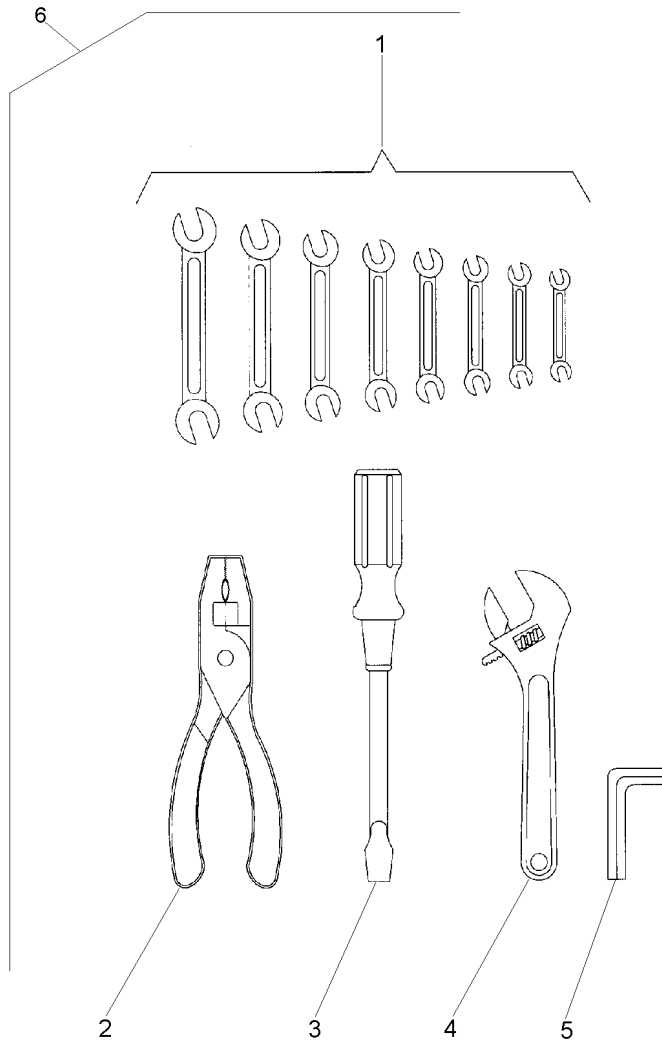

|   |                                                                                                |   |                   |             |                  |
|---|------------------------------------------------------------------------------------------------|---|-------------------|-------------|------------------|
| 1 | 3145880M1                                                                                      | 6 | 1 CHAVE DE BOCA   | SPANNER     | LLAVE DE RUEDA   |
| 1 | 3145881M1                                                                                      | 6 | 1 CHAVE DE BOCA   | SPANNER     | LLAVE DE RUEDA   |
| 1 | 3145882M1                                                                                      | 6 | 1 CHAVE DE BOCA   | SPANNER     | LLAVE DE RUEDA   |
| 1 | 3145883M1                                                                                      | 6 | 1 CHAVE DE BOCA   | SPANNER     | LLAVE DE RUEDA   |
| 1 | 3145884M1                                                                                      | 6 | 1 CHAVE DE BOCA   | SPANNER     | LLAVE DE RUEDA   |
| 1 | 3145885M1                                                                                      | 6 | 1 CHAVE DE BOCA   | SPANNER     | LLAVE DE RUEDA   |
| 1 | 3145886M1                                                                                      | 6 | 1 CHAVE DE BOCA   | SPANNER     | LLAVE DE RUEDA   |
| 1 | 3145887M1                                                                                      | 6 | 1 CHAVE DE BOCA   | SPANNER     | LLAVE DE RUEDA   |
| 2 | 3145888M1                                                                                      | 6 | 1 ALICATE         | PLIERS      | PINZAS           |
| 3 | 3145890M1                                                                                      | 6 | 1 CHAVE DE FENDA  | SCREWDRIVER | DESTORNILLADOR   |
| 4 | 3145889M1                                                                                      | 6 | 1 CHAVE DE BOCA   | SPANNER     | LLAVE DE RUEDA   |
| 5 | 1437379M1                                                                                      | 6 | 1 CHAVE ALLEN     | ALLEN KEY   | LLAVE ALLEN      |
| 6 |  3145959M91 |   | 1 KIT FERRAMENTAS | KIT, TOOL   | JGO.HERRAMIENTAS |

Engraxadeira  
Greaser  
Engrasadera

140-120

- 1 036336T1
- 2 036335T1

- 1 MANGUEIRA
- 1 ENGRAXADEIRA

- HOSE
- SHOES

- FLEXIBLE
- ZAPATAS

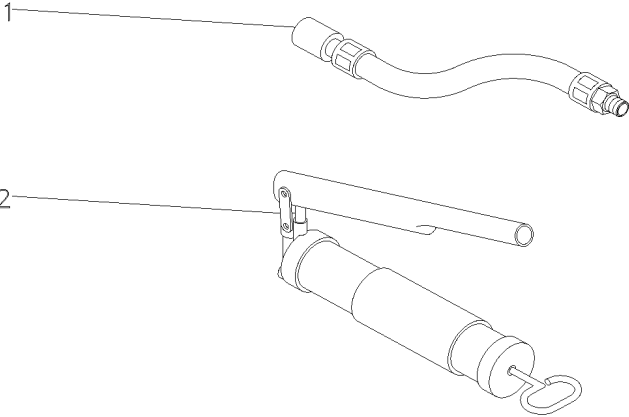

Protetor Auricular  
Protector  
Protetor

140-125

1 T0289054 1 PROTETOR PROTECTOR PROTECTOR

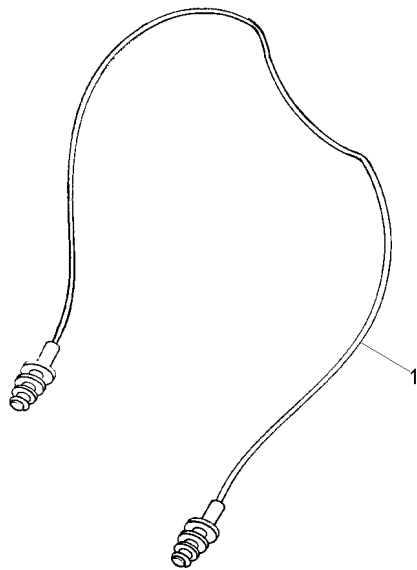



Triângulo De Advertência  
Warning Triangle  
Triángulo De Advertencia

140-130

- 1 353753X1
- 2 353445X1
- 3 355125X1
- 4 062989P1
- 5 057778P1
- 6 354120X1

- 2 ARRUELA
- 2 ARRUELA
- 2 PARAFUSO
- 1 SUPORTE
- 1 TRIÂNGULO
- 2 PORCA

- WASHER
- WASHER
- BOLT
- BRACKET
- TRIANGLE
- NUT

- ARANDELA
- ARANDELA
- PERNO
- SOPORTE
- TRIANGULO
- TUERCA

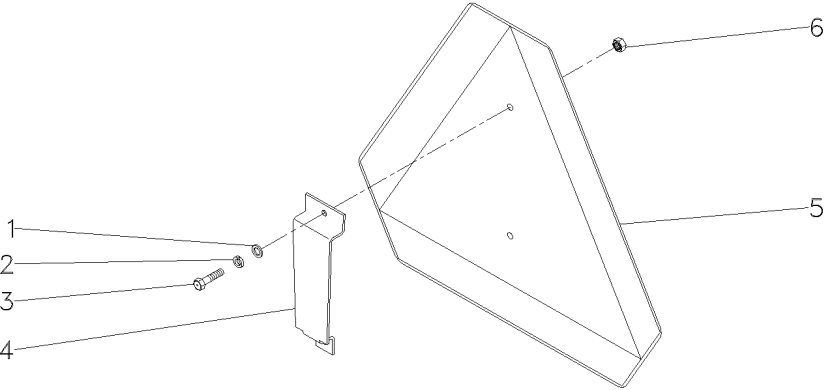

Triângulo De Advertência  
Warning Triangle  
Triángulo De Advertencia

140-135

- 1 059285S1
- 2 339024X1
- 3 339374X1
- 4 339123X1
- 5 353753X1
- 6 353445X1
- 7 355125X1
- 8 059290P1
- 9 057778P1
- 10 354120X1

- 1 SUPORTE
- 1 ARRUELA
- 1 ARRUELA
- 1 PARAFUSO
- 2 ARRUELA
- 2 ARRUELA
- 2 PARAFUSO
- 1 SUPORTE
- 1 TRIÂNGULO
- 2 PORCA

- BRACKET
- WASHER
- WASHER
- BOLT
- WASHER
- WASHER
- BOLT
- BRACKET
- TRIANGLE
- NUT

- SOPORTE
- ARANDELA
- ARANDELA
- PERNO
- ARANDELA
- ARANDELA
- PERNO
- SOPORTE
- TRIANGULO
- TUERCA

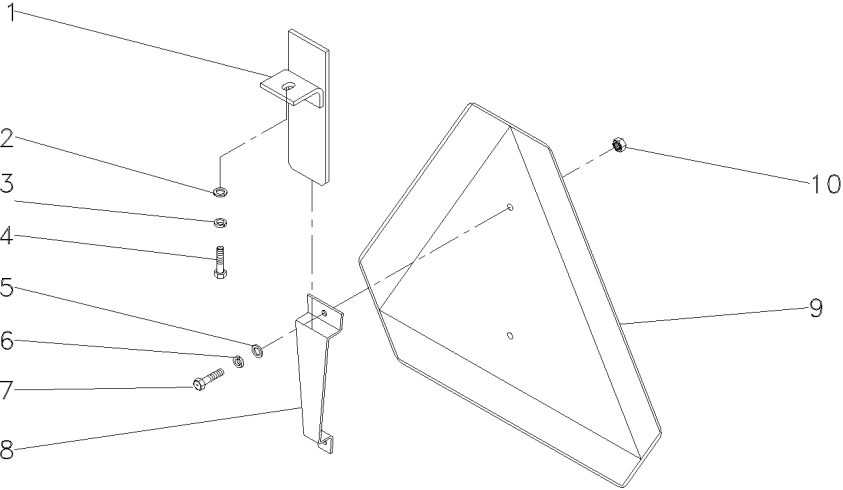

Kit De Ferramentas  
Tools  
Herramientas

140-140

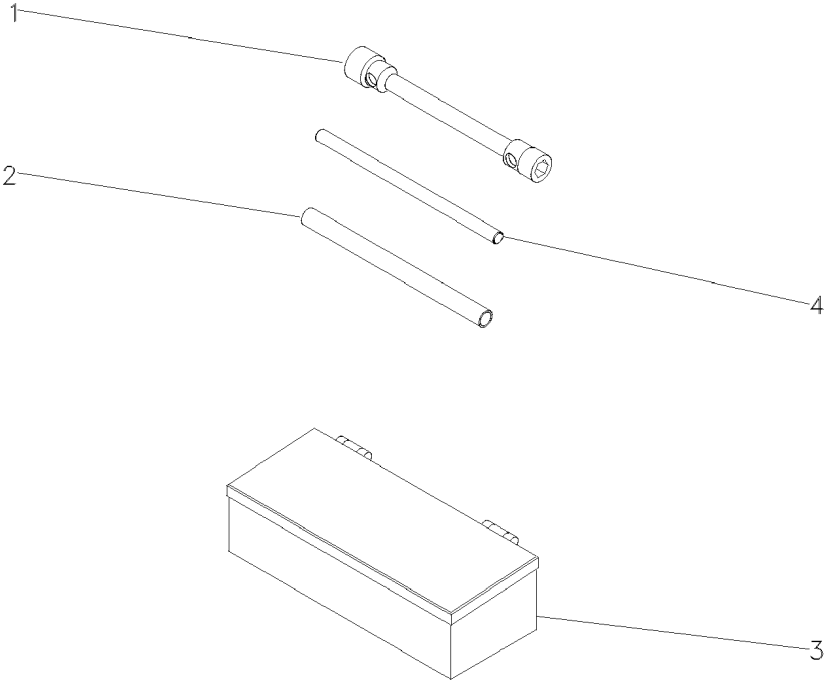

- 1 3149636M2
- 2 3149803M1
- 3 070798T1
- 4 3149804M1

- |                 |           |                |
|-----------------|-----------|----------------|
| 1 CHAVE DE RODA | WHEEL KEY | LLAVE DE RUEDA |
| 1 TUBO          | PIPE      | CANO           |
| 1 CAIXA         | BOX       | CAJA           |
| 1 BARRA         | BAR       | BARRA          |