

Motor
Engine
Motor

2 Rm
2 Wd
2 Rm

10-10

Escapamento Vertical
Vertical Exhaust
Descarga Vertical

- 1 041218N1
- 2 048500N1
- 3 048510N1

- 10-50 No
- 60-20 No
- 25-410 No

- 1 MOTOR
- 1 FIXAÇÃO
- 1 FIXAÇÃO

- ENGINE
- FASTENER
- FASTENER

- MOTOR
- CIERRE
- CIERRE

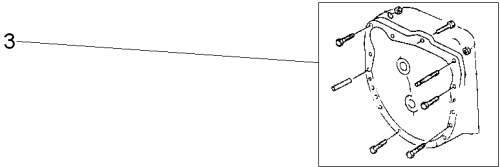
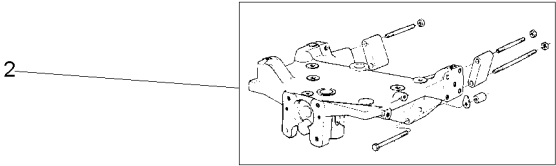
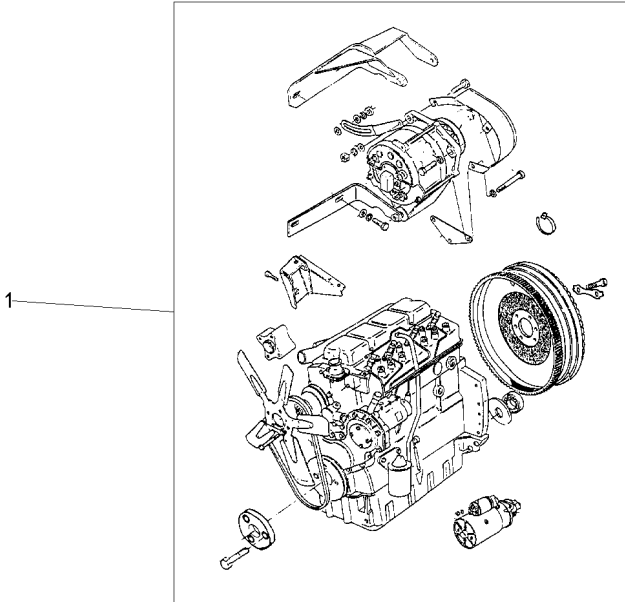

Fixações
Fasteners
Fijación

Motor
Engine
Motor

10-15

2 Rodas Motrizes - Escapamento Horizontal
2 Wheels Drive - Horizontal Exhaust
2 Ruedas Motriz - Descarga Horizontal

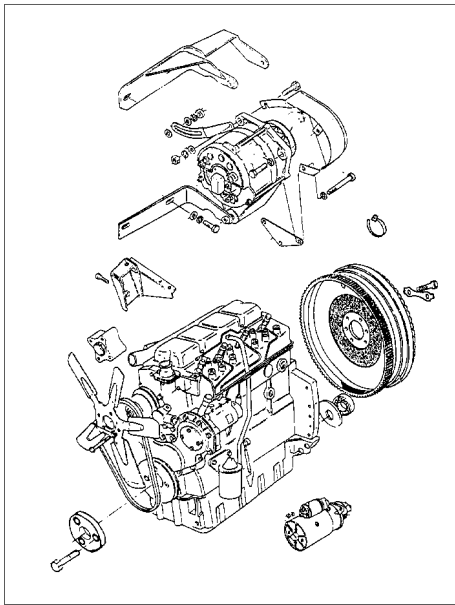
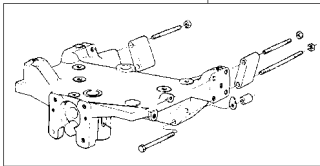
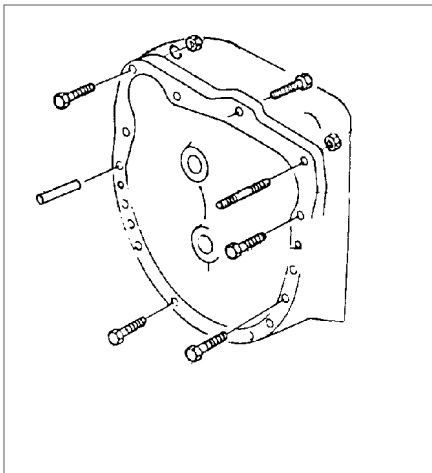

1 048510N1
2 048500N1
3 068811N1

25-410 No
60-20 No
10-55 No

1 FIXAÇÃO
1 FIXAÇÃO
1 MOTOR

FASTENER
FASTENER
ENGINE

CIERRE
CIERRE
MOTOR

Motor
Engine
Motor

4 Rm
4 Wd
4 Rm

10-20

Estreito - Tração Lateral
Narrow - Side Drive
Estrecho - Tracción Lateral

1

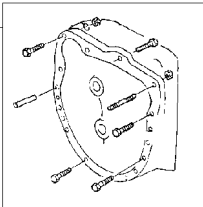

2

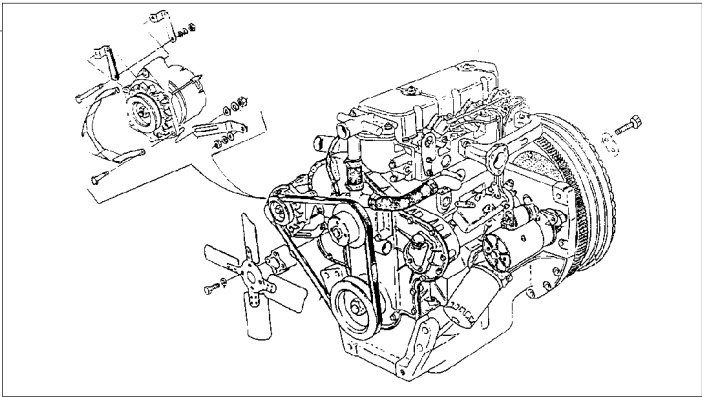

3

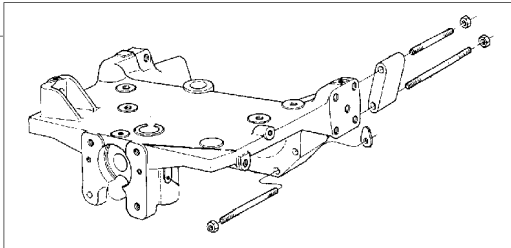

1 048510N1
2 041218N1
3 049207N1

👁 25-410 No
👁 10-50 No
👁 60-75 No

1 FIXAÇÃO
1 MOTOR
1 FIXAÇÃO

FASTENER
ENGINE
FASTENER

CIERRE
MOTOR
CIERRE

Motor
Engine
Motor

2 Rm
2 Wd
2 Rm

10-25

Com Cabine
With Cab
Con Cabina

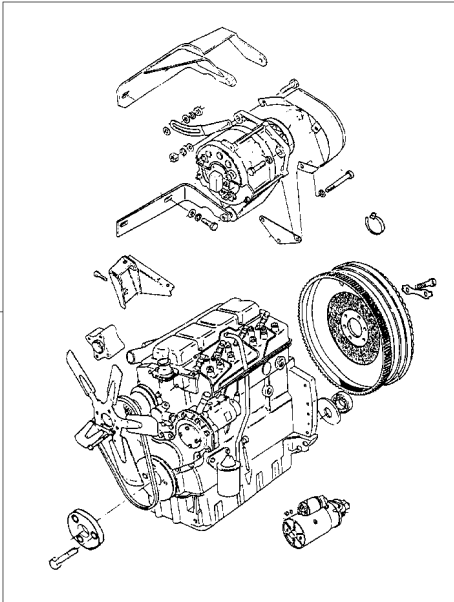

1 071062N1
2 048500N1
3 048510N1

👁 10-60 No
👁 60-20 No
👁 25-410 No

1 CJ. MOTOR
1 FIXAÇÃO
1 FIXAÇÃO

KIT, MOTOR
FASTENER
FASTENER

JUEGO MOTOR
CIERRE
CIERRE

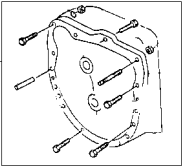
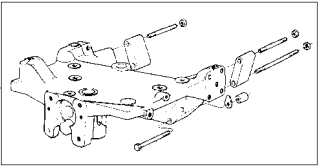

Motor
Engine
Motor

4 Rm
4 Wd
4 Rm

10-30

Com Cabine
With Cab
Con Cabina

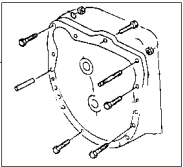
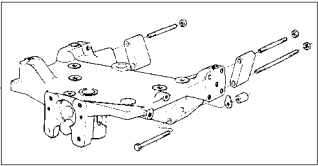
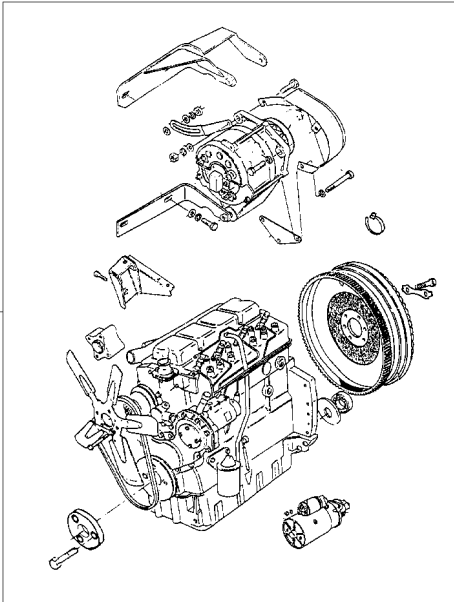

1 071062N1
2 049207N1
3 048510N1

👁 10-60 No
👁 60-75 No
👁 25-410 No

1 CJ. MOTOR
1 FIXAÇÃO
1 FIXAÇÃO

KIT, MOTOR
FASTENER
FASTENER

JUEGO MOTOR
CIERRE
CIERRE





Motor
Engine
Motor

10-35

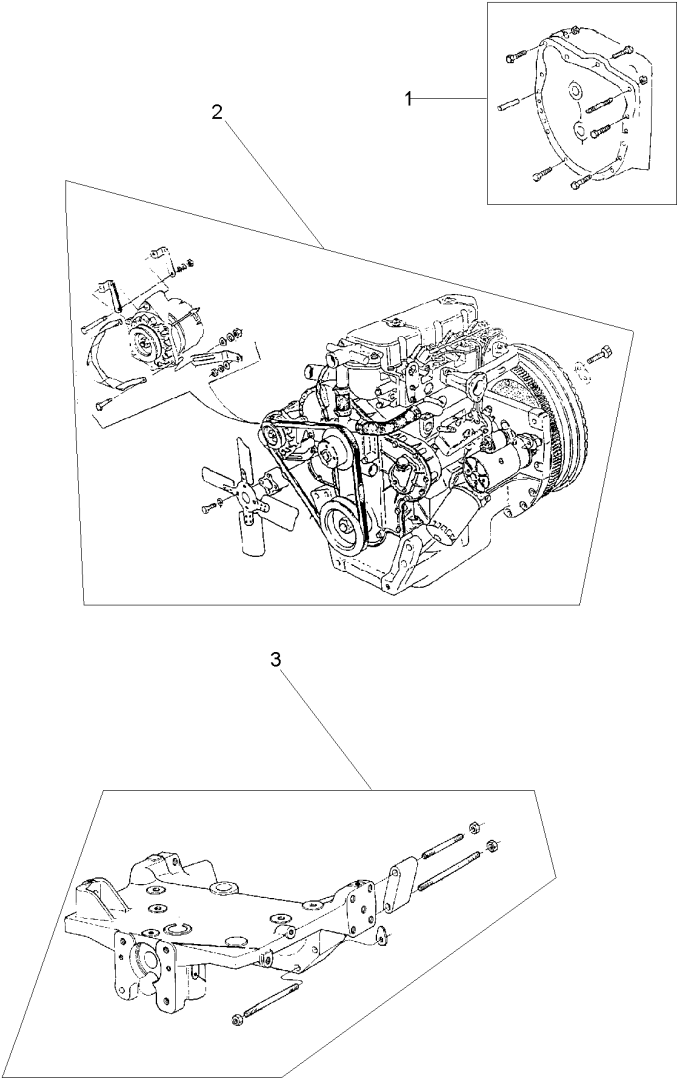
4 Rodas Motrizes - Escapamento Horizontal
4 Wheels Drive - Horizontal Exhaust
4 Ruedas Motriz - Descarga Horizontal

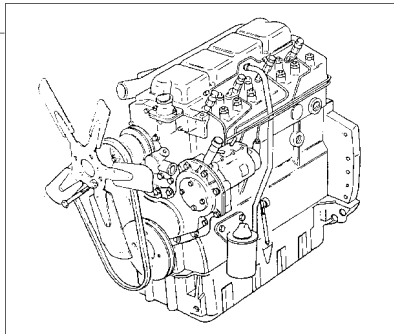
- | | | | | | | |
|---|------------|-------------|---|---------|----------|--------|
| 1 | 3148405M91 | 👁 25-415 No | 1 | FIXAÇÃO | FASTENER | CIERRE |
| 2 | 068811N1 | 👁 10-55 No | 1 | MOTOR | ENGINE | MOTOR |
| 3 | 049207N1 | 👁 60-75 No | 1 | FIXAÇÃO | FASTENER | CIERRE |

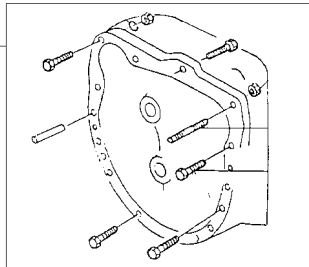
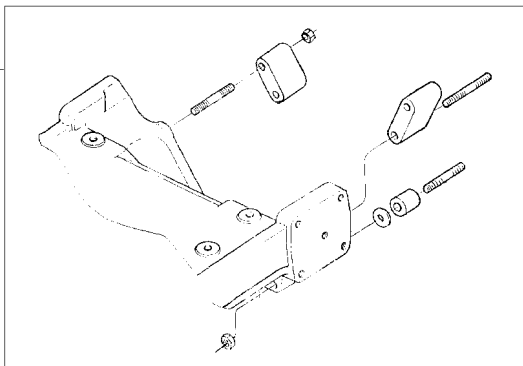

Fixações Fasteners Fijación		Motor Engine Motor	10-40	Tração Central - Escapamento Vertical Central Traction - Vertical Exhaust Tracción Central - Descarga Vertical		
1		1 041218N1 2 048510N1 3 048498N1	 10-50 No  25-410 No  60-15 No	1 MOTOR 1 FIXAÇÃO 1 FIXAÇÃO	ENGINE FASTENER FASTENER	MOTOR CIERRE CIERRE
2						
3						
21481827 EJ43Z002 C027502 E02 (1) 10/04 10- 40						

Motor
Engine
Motor

10-45

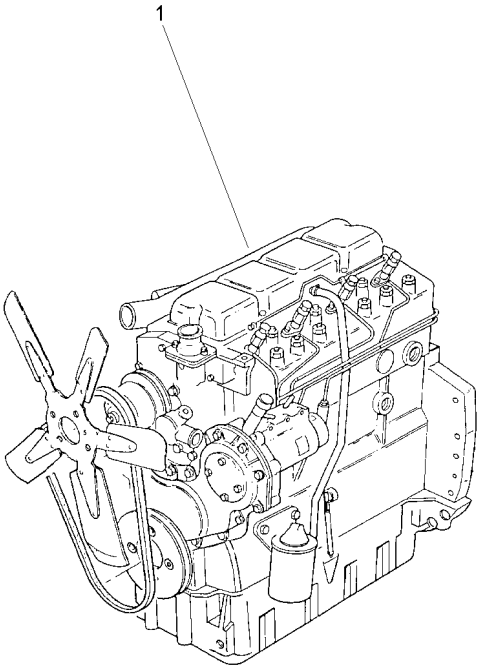

1 054557T1

1 CJ. MOTOR

KIT, MOTOR

JUEGO MOTOR

Motor	
Engine	
Motor	

10-50

Escapamento Vertical Vertical Exhaust Descarga Vertical
--

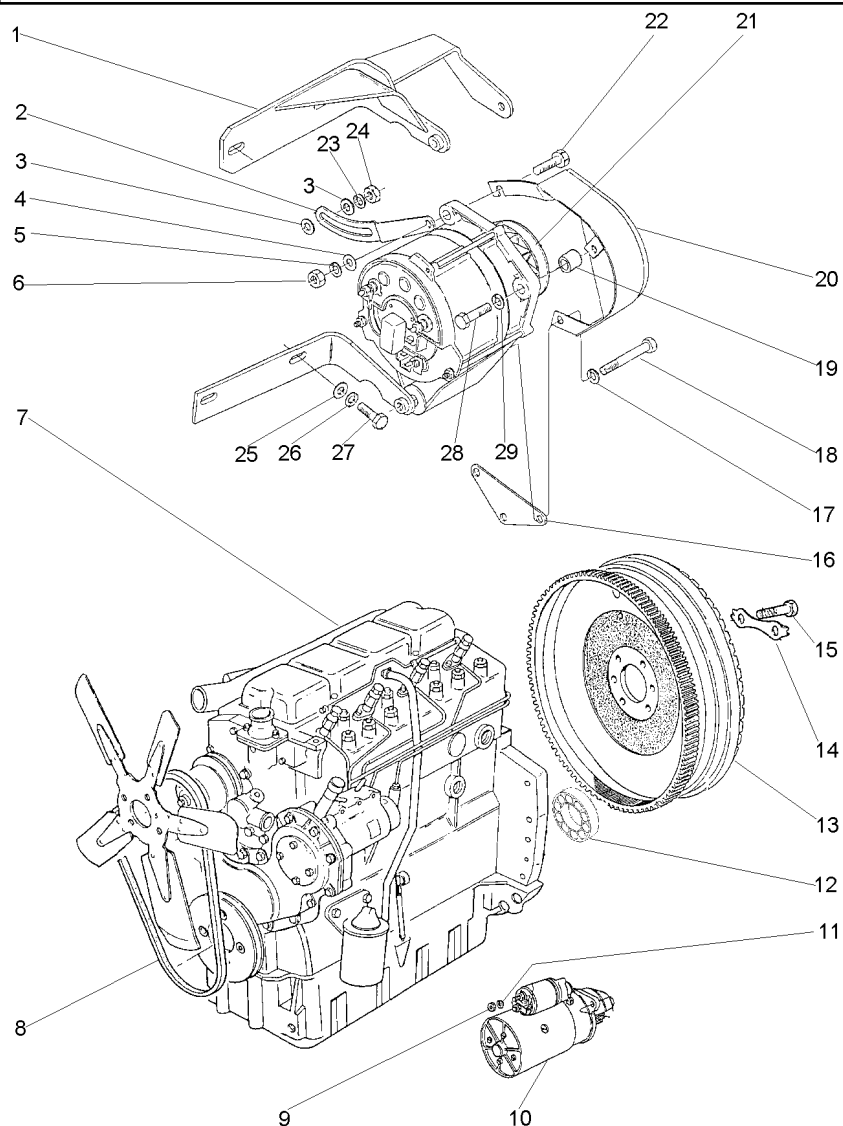

- 1 3408100M92
- 2 3149888M1
- 3 353771X1
- 4 353757X1
- 5 353432X1
- 6 353426X1
- 7 054557T1
- 8 2801859M1
- 9 353431X1
- 10 1482841M92

 10-45 No

10-200 No
PRESTOLITE

 10-210 No

- 11 353434X1
12 488952M4
13 3408361M91
14 3408355M1
15 361563X1
16 3408102M2
17 353434X1
18 354513X1
19 3145137M1
20 049202T1
21 3589435M91

10-195 No
BOSCH

10-205 No
PRESTOLITE

- 21
- 22 3145869M1
- 23 353434X1
- 24 353430X1
- 25 353756X1
- 26 353434X1
- 27 353536X1
- 28 354262X1
- 29 353756X1

- 1 SUPORTE
1 ESTICADOR
2 ARRUELA
1 ARRUELA
1 ARRUELA
1 PORCA
1 C.J. MOTOR
1 CORREIA
3 PORCA
1 MOTOR PARTIDA

- 3 ARRUELA
1 ROLAMENTO
1 C.J. VOLANTE
3 TRAVA
6 PARAFUSO
1 SUPORTE
1 ARRUELA
1 PARAFUSO
1 ESPAÇADOR
1 PROTEÇÃO
1 ALTERNADOR

- ## 1 ALTERNADOR

- 1 PARAFUSO
1 ARRUELA
1 PORCA
2 ARRUELA
2 ARRUELA
2 PARAFUSO
1 PARAFUSO
1 ARRUELA

BRACKET
TURNBUCKLE
WASHER
WASHER
WASHER
NUT
KIT, MOTOR
BELT
NUT
STARTERMOTOR

WASHER
BEARING
FLYWHEEL ASSY.
LOCK
BOLT
BRACKET
WASHER
BOLT
SPACER
GUARD
ALTERNATOR

ALTERNATOR

BOLT
WASHER
NUT
WASHER
WASHER
BOLT
BOLT
WASHER

SOPORTE
TORNQUETE
ARANDELA
ARANDELA
ARANDELA
TUERCA
JUEGO MOTOR
CORREA
TUERCA
MOTOR ARRANQUE

ARANDELA
COJINETE
CJTO.DE VOLANTE
RETENEDOR
PERNO
SOPORTE
ARANDELA
PERNO
PIEZA DISTANCIA
DEFENSA
ALTERNADOR

ALTERNADOR

PERNO
ARANDELA
TUERCA
ARANDELA
ARANDELA
PERNO
PERNO
ARANDELA

Motor
Engine
Motor

10-55

Escapamento Horizontal
Horizontal Exhaust
Descarga Horizontal

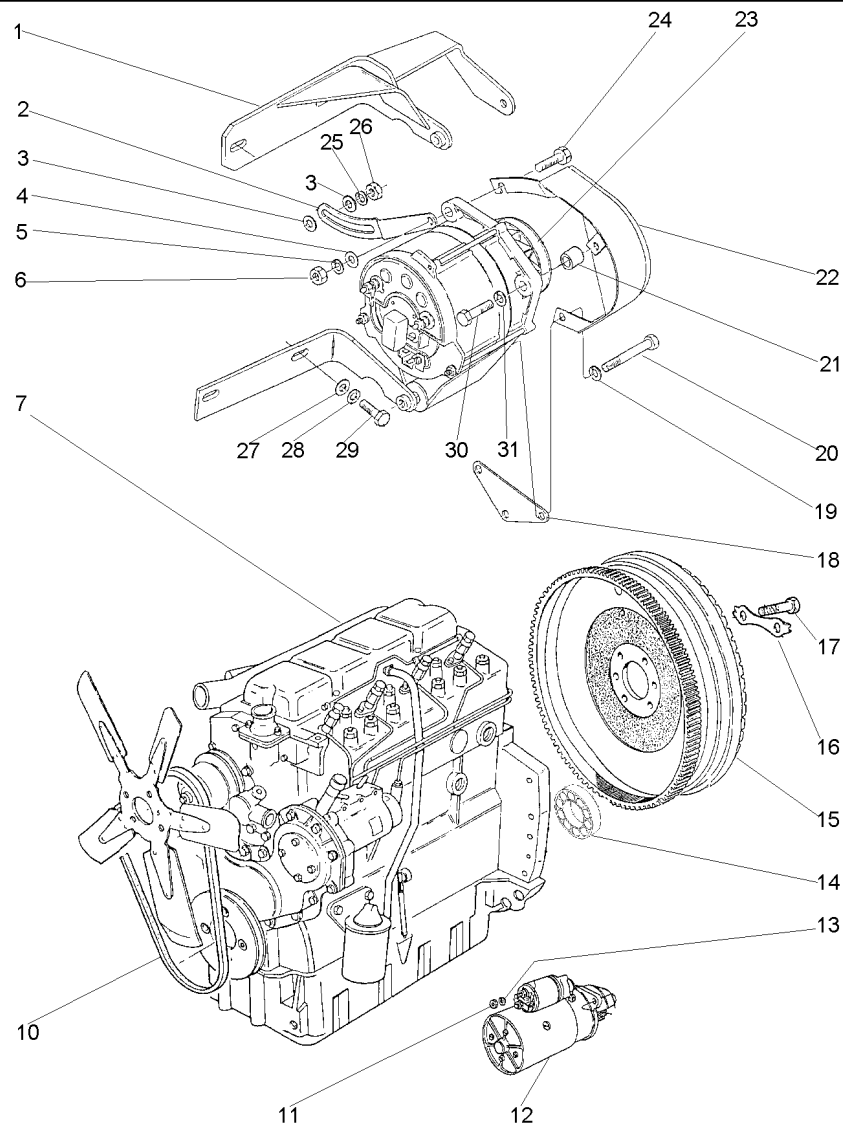

- 1 3408100M92
- 2 3149888M1
- 3 353771X1
- 4 353757X1
- 5 353432X1
- 6 353426X1
- 7 054557T1
- 10 2801859M1
- 11 353431X1
- 12 1482841M92

10-45 No

10-200 No
PRESTOLITE

10-210 No

- 13 353434X1
- 14 488952M4
- 15 3408361M91
- 16 3408355M1
- 17 361563X1
- 18 3408102M2
- 19 353434X1
- 20 354513X1
- 21 3145137M1
- 22 049202T1
- 23 3589435M91

10-195 No
BOSCH

10-205 No
PRESTOLITE

23

- 24 3145869M1
- 25 353434X1
- 26 353430X1
- 27 353756X1
- 28 353434X1
- 29 353536X1
- 30 354262X1
- 31 353756X1

- 1 SUPORTE
- 1 ESTICADOR
- 2 ARRUELA
- 1 ARRUELA
- 1 ARRUELA
- 1 PORCA
- 1 C.J. MOTOR
- 1 CORREIA
- 3 PORCA
- 1 MOTOR PARTIDA

- BRACKET
- TURNBUCKLE
- WASHER
- WASHER
- WASHER
- NUT
- KIT, MOTOR
- BELT
- NUT
- STARTERMOTOR

- SOPORTE
- TORNQUETE
- ARANDELA
- ARANDELA
- ARANDELA
- TUERCA
- JUEGO MOTOR
- CORREA
- TUERCA
- MOTOR ARRANQUE

- 3 ARRUELA
- 1 ROLAMENTO
- 1 C.J. VOLANTE
- 3 TRAVA
- 6 PARAFUSO
- 1 SUPORTE
- 1 ARRUELA
- 1 PARAFUSO
- 1 ESPAÇADOR
- 1 PROTEÇÃO
- 1 ALTERNADOR

- WASHER
- BEARING
- FLYWHEEL ASSY.
- LOCK
- BOLT
- BRACKET
- WASHER
- BOLT
- SPACER
- GUARD
- ALTERNATOR

- ARANDELA
- COJINETE
- CJTO.DE VOLANTE
- RETENEDOR
- PERNO
- SOPORTE
- ARANDELA
- PERNO
- PIEZA DISTANCIA
- DEFENSA
- ALTERNADOR

- 1 ALTERNADOR

- ALTERNATOR

- ALTERNADOR

- 1 PARAFUSO
- 1 ARRUELA
- 1 PORCA
- 2 ARRUELA
- 2 ARRUELA
- 2 PARAFUSO
- 1 PARAFUSO
- 1 ARRUELA

- BOLT
- WASHER
- NUT
- WASHER
- WASHER
- BOLT
- BOLT
- WASHER

- PERNO
- ARANDELA
- TUERCA
- ARANDELA
- ARANDELA
- PERNO
- PERNO
- ARANDELA

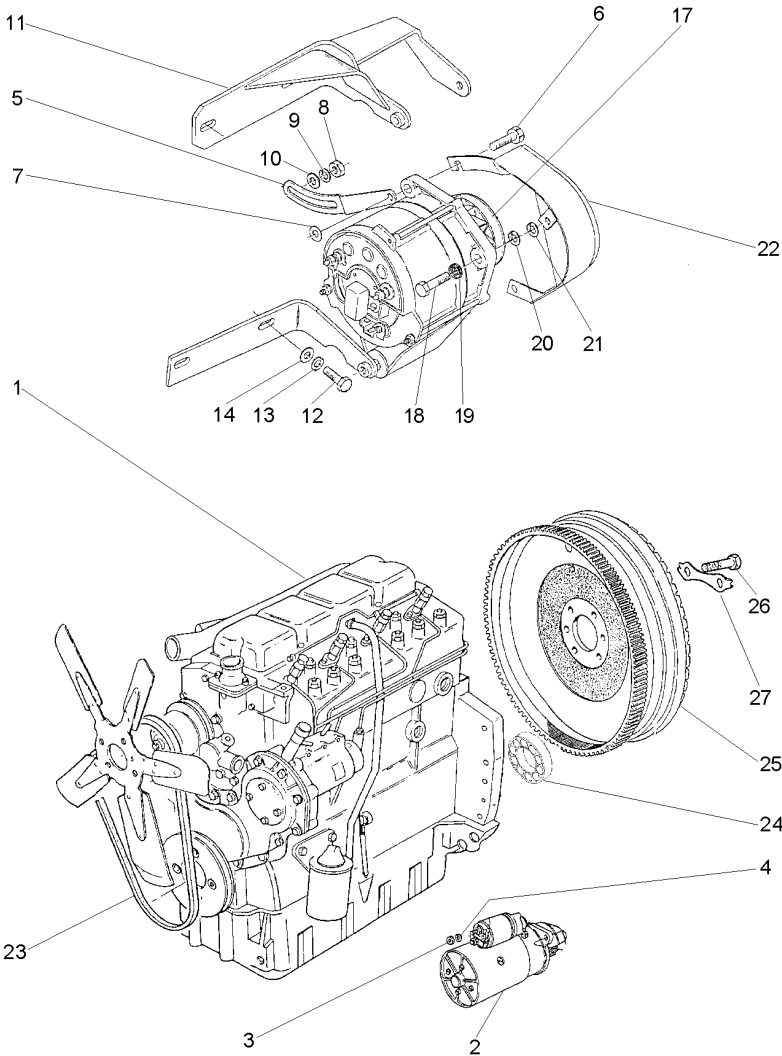

- 1 070320T1
- 2 1482841M92
- 3 353431X1
- 4 353434X1
- 5 069993P1
- 6 339761X1
- 7 339374X1
- 8 353431X1
- 9 353756X1
- 10 353434X1
- 11 069918S1
- 12 353536X1
- 13 353434X1
- 14 355566X1
- 17 060189N1
- 18 353683X1
- 19 355565X1
- 20 353446X1
- 21 829185M1
- 22 070296S1
- 23 069998T1
- 24 488952M4
- 25 3408361M91
- 26 361563X1
- 27 3408355M1

- 1 CJ. MOTOR
- 1 MOTOR PARTIDA
- 3 PORCA
- 3 ARRUELA
- 1 ESTICADOR
- 1 PARAFUSO
- 1 ARRUELA
- 1 PORCA
- 2 ARRUELA
- 1 ARRUELA
- 1 SUPORTE
- 2 PARAFUSO
- 3 ARRUELA
- 1 PORCA
- 1 ALTERNADOR
- 2 PARAFUSO
- 2 PORCA
- 2 ARRUELA
- 3 ARRUELA
- 1 PROTEÇÃO
- 1 KIT CORREIAS
- 1 ROLAMENTO
- 1 CJ. VOLANTE
- 6 PARAFUSO
- 3 TRAVA

- KIT, MOTOR
- STARTERMOTOR
- NUT
- WASHER
- TURNBUCKLE
- BOLT
- WASHER
- NUT
- WASHER
- WASHER
- BRACKET
- BOLT
- WASHER
- NUT
- ALTERNATOR
- BOLT
- NUT
- WASHER
- WASHER
- GUARD
- KIT, BELT
- BEARING
- FLYWHEEL ASSY.
- BOLT
- LOCK

- JUEGO MOTOR
- MOTOR ARRANQUE
- TUERCA
- ARANDELA
- TORNQUETE
- PERNO
- ARANDELA
- TUERCA
- ARANDELA
- ARANDELA
- SOPORTE
- PERNO
- ARANDELA
- TUERCA
- ALTERNADOR
- PERNO
- TUERCA
- ARANDELA
- ARANDELA
- DEFENSA
- CORREAS JUEGO
- COJINETE
- CJTO.DE VOLANTE
- PERNO
- RETENEDOR

Bloco De Cilindros
Cylinder Block
Bloque De Cilindros

10-65

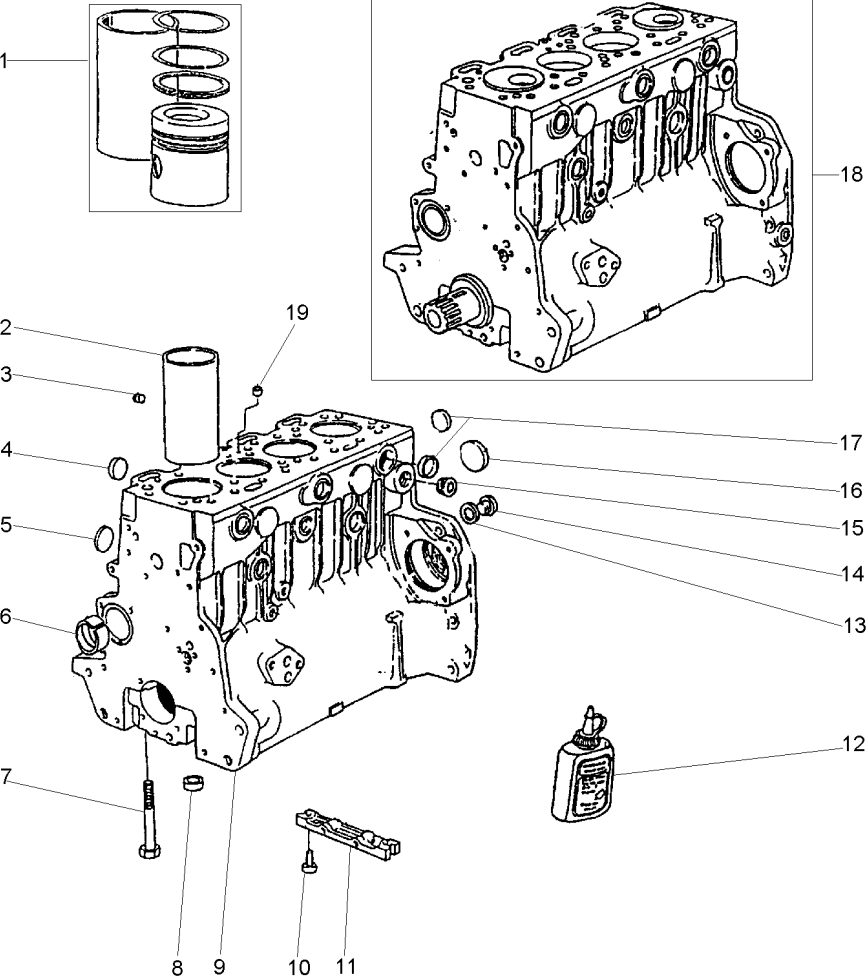

- 1 P4016 [A]
- 2 70530022 9
- 3 70650083 9
- 4 70650076 9
- 5 70650077 9
- 6 70998033 9
- 7 32166329 9
- 8 33142111 9
- 9 P4036
- 10 2172530
- 11 3627P011
- 12 70490279
- 13 70920065 9
- 14 0650582 9
- 15 70650109
- 16 70650068 9
- 17 70650075 9
- 18 P4025
- 19 70650079 9

[A] KIT CAMISA, PISTÃO E ANÉIS
KIT LINER, PISTON AND RINGS
KIT CAMISA, PISTON Y ANILLOS



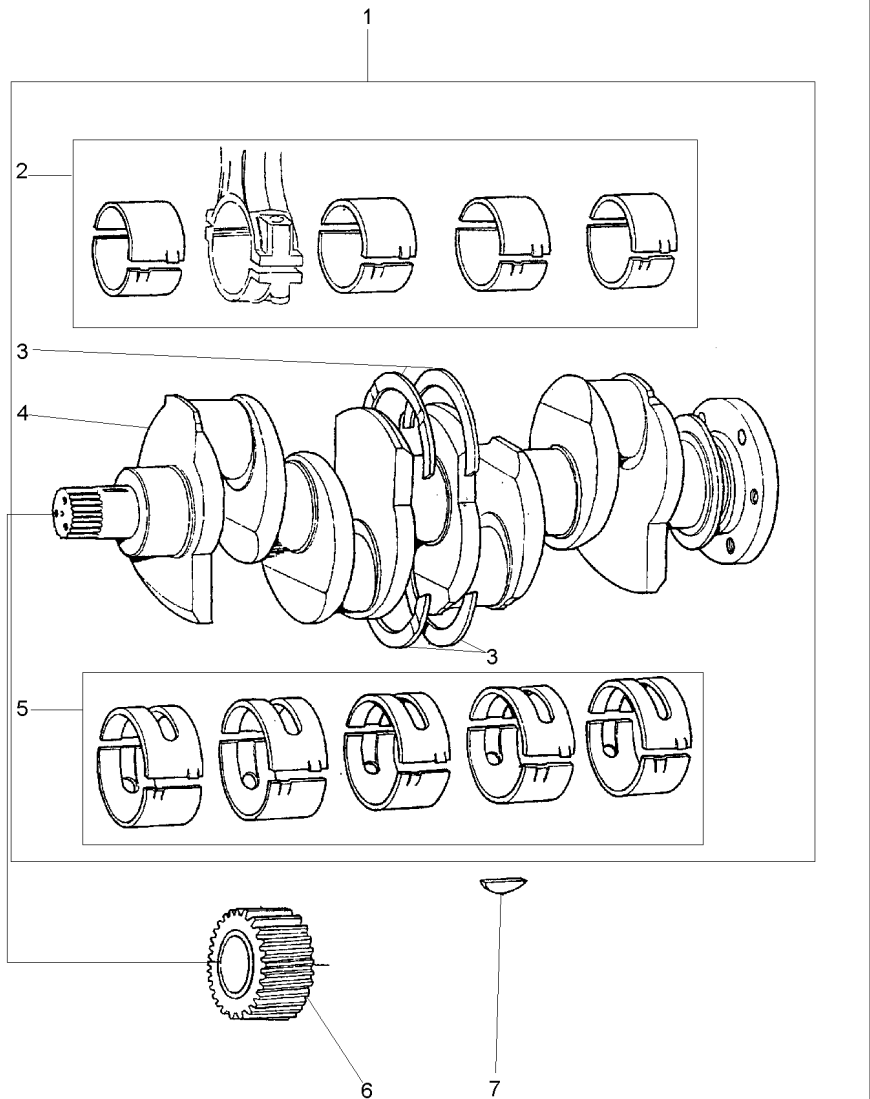

- | | | |
|--------------------|-----------------|------------------|
| 1 CAMISA,PIST.ANEL | LINER,PIST.RING | CAMIS,AROS.PIST. |
| 4 CAMISA | LINER | CAMISA |
| 1 BUJÃO | PLUG | TAPON |
| 4 BUJÃO | PLUG | TAPON |
| 4 BUJÃO | PLUG | TAPON |
| 1 BUCHA | BUSH | CASQUILLO |
| 10 PARAFUSO | BOLT | PERNO |
| 10 ANEL | RING | ARO |
| 1 BLOCO CILINDROS | CYLINDER BLOCK | BLOQUE CILINDROS |
| 2 PARAFUSO | BOLT | PERNO |
| 1 PLACA | PLATE | PLATO |
| 1 JUNTA | GASKET | EMPAQUETADURA. |
| 1 ARRUELA | WASHER | ARANDELA |
| 1 BUJÃO | PLUG | TAPON |
| 1 BUJÃO | PLUG | TAPON |
| 1 BUJÃO | PLUG | TAPON |
| 8 BUJÃO | PLUG | TAPON |
| 1 MOTOR PARCIAL | SHORT ENGINE | BLOQUE EMBIELADO |
| 1 BUJÃO | PLUG | TAPON |

Virabrequim	
Crankshaft	
Cigüeñal	

10-70	
-------	--



- | | | | | |
|------------|------------------|-------------------|-------------|-----------------|
| 1 S4004 | | 1 EIXO | SHAFT | ARBOL |
| 2 423670 | 1 | 1 JOGO CASQUILHOS | BEARING KIT | JUEGO COJINETES |
| 3 424808 | 1 STD | 1 JG. ARRUELAS | KIT, WASHER | JUEGO ARANDELAS |
| 4 424808A | $\nabla +.0075"$ | X JG. ARRUELAS | KIT, WASHER | JUEGO ARANDELAS |
| 3 70998009 | 1 | 1 VIRABREQUIM | CRANKSHAFT | CIGUENAL |
| 5 423669 | 1 STD | 1 JOGO CASQUILHOS | BEARING KIT | JUEGO COJINETES |
| 5 423669A | $\nabla +.010"$ | X JOGO CASQUILHOS | BEARING KIT | JUEGO COJINETES |
| 5 423669B | $\nabla +.020"$ | X JOGO CASQUILHOS | BEARING KIT | JUEGO COJINETES |
| 5 423669C | $\nabla +.030"$ | X JOGO CASQUILHOS | BEARING KIT | JUEGO COJINETES |
| 6 31171681 | | 1 ENGRENAGEM | GEAR | ENGRANAJE |
| 7 0500012 | | 1 CHAVETA | KEY | CLAVE |

- | | | | |
|---|-------------------|-------------|-----------------|
| 1 | 1 JOGO CASQUILHOS | BEARING KIT | JUEGO COJINETES |
| 1 STD | 1 JG. ARRUELAS | KIT, WASHER | JUEGO ARANDELAS |
|  +.0075" | X JG. ARRUELAS | KIT, WASHER | JUEGO ARANDELAS |
| 1 | 1 VIRABREQUIM | CRANKSHAFT | CIGUENAL |
| 1 STD | 1 JOGO CASQUILHOS | BEARING KIT | JUEGO COJINETES |
|  +.010" | X JOGO CASQUILHOS | BEARING KIT | JUEGO COJINETES |
|  +.020" | X JOGO CASQUILHOS | BEARING KIT | JUEGO COJINETES |
|  +.030" | X JOGO CASQUILHOS | BEARING KIT | JUEGO COJINETES |
| | 1 ENGRANAGEM | GEAR | ENGRANAJE |
| | 1 CHAVETA | KEY | CLAVE |

- | | | |
|-------------------|-------------|-----------------|
| 1 EIXO | SHAFT | ARBOL |
| 1 JOGO CASQUILHOS | BEARING KIT | JUEGO COJINETES |
| 1 JG. ARRUELAS | KIT, WASHER | JUEGO ARANDELAS |
| X JG. ARRUELAS | KIT, WASHER | JUEGO ARANDELAS |
| 1 VIRABREQUIM | CRANKSHAFT | CIGUENAL |
| 1 JOGO CASQUILHOS | BEARING KIT | JUEGO COJINETES |
| X JOGO CASQUILHOS | BEARING KIT | JUEGO COJINETES |
| X JOGO CASQUILHOS | BEARING KIT | JUEGO COJINETES |
| X JOGO CASQUILHOS | BEARING KIT | JUEGO COJINETES |
| 1 ENGRENAGEM | GEAR | ENGRANAJE |
| 1 CHAVETA | KEY | CLAVE |

- ARBOL
JUEGO COJINETES
JUEGO ARANDELAS
JUEGO ARANDELAS
CIGUENAL
JUEGO COJINETES
JUEGO COJINETES
JUEGO COJINETES
JUEGO COJINETES
ENGRANAJE
CLAVE

Pistões E Bielas
Pistons And Connecting Rods
Pistones Y Bielas

10-75

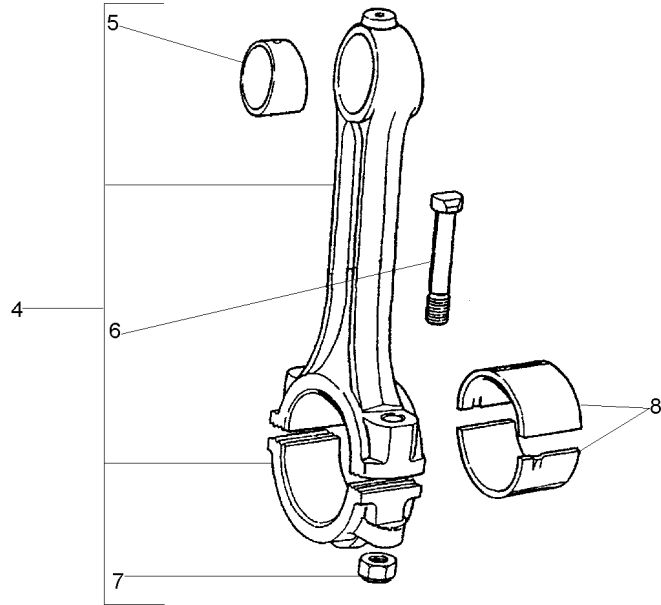
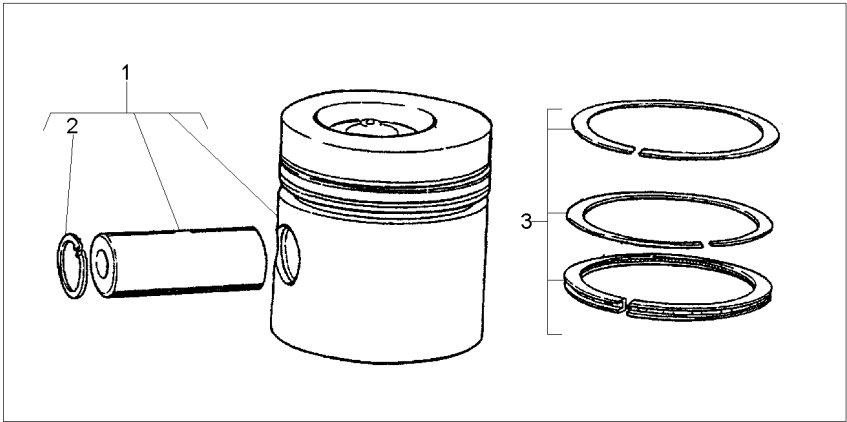

1	P4015	
2	70170026	1
3	P4017	
4	424804	
5	70998085	
6	32762116	4
7	70570094	4
8	423670	STD
8	423670A	▲ + .010"
8	423670B	▲ + .020"
8	423670C	▲ + .030"

4	PISTÃO	PISTON	PISTON
8	ANEL TRAVA	CIRCLIP	CIRCULITO
4	JG. ANÉIS	KIT, RING	AROS JUEGO
4	BIELA	CONROD	BIELA
4	BUCHA	BUSH	CASQUILLO
8	PARAFUSO	BOLT	PERNO
8	PORCA	NUT	TUERCA
1	JOGO CASQUILHOS	BEARING KIT	JUEGO COJINETES
X	JOGO CASQUILHOS	BEARING KIT	JUEGO COJINETES
X	JOGO CASQUILHOS	BEARING KIT	JUEGO COJINETES
X	JOGO CASQUILHOS	BEARING KIT	JUEGO COJINETES

Tampa Do Cabeçote
Cylinder Head Cover
Tapa De Válvulas

10-80

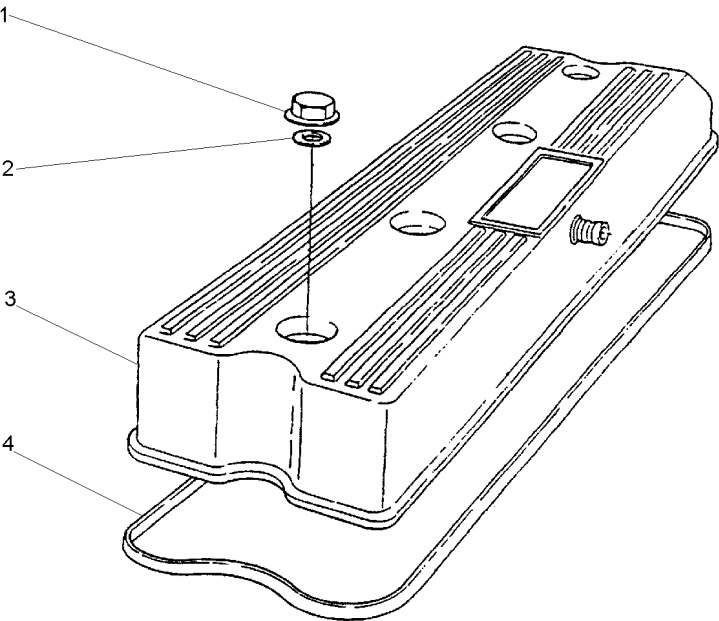

- 1 70570087
- 2 33817132
- 3 70992764
- 4 70490258

- 4 PORCA
- 4 ARRUELA
- 1 TAMPA
- 1 JUNTA

- NUT
- WASHER
- COVER
- GASKET

- TUERCA
- ARANDELA
- CUBIERTA
- EMPAQUETADURA.

Respiro Do Motor
Engine Breather
Respiradero Del Motor

10-85

- 1 35731144
- 2 70180153
- 3 70620711

- 1 TUBO
- 2 BRAÇADEIRA
- 1 MANGUEIRA

- PIPE
- CLAMP
- HOSE

- CANO
- ABRAZADERA
- FLEXIBLE

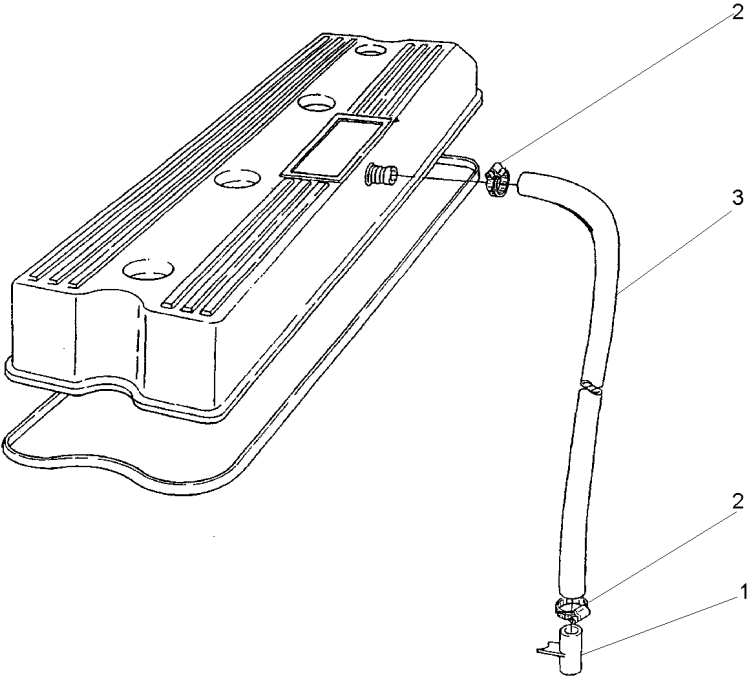

Válvulas E Balanceiros
Valves And Rockershafts
Válvulas Y Balancines

10-90

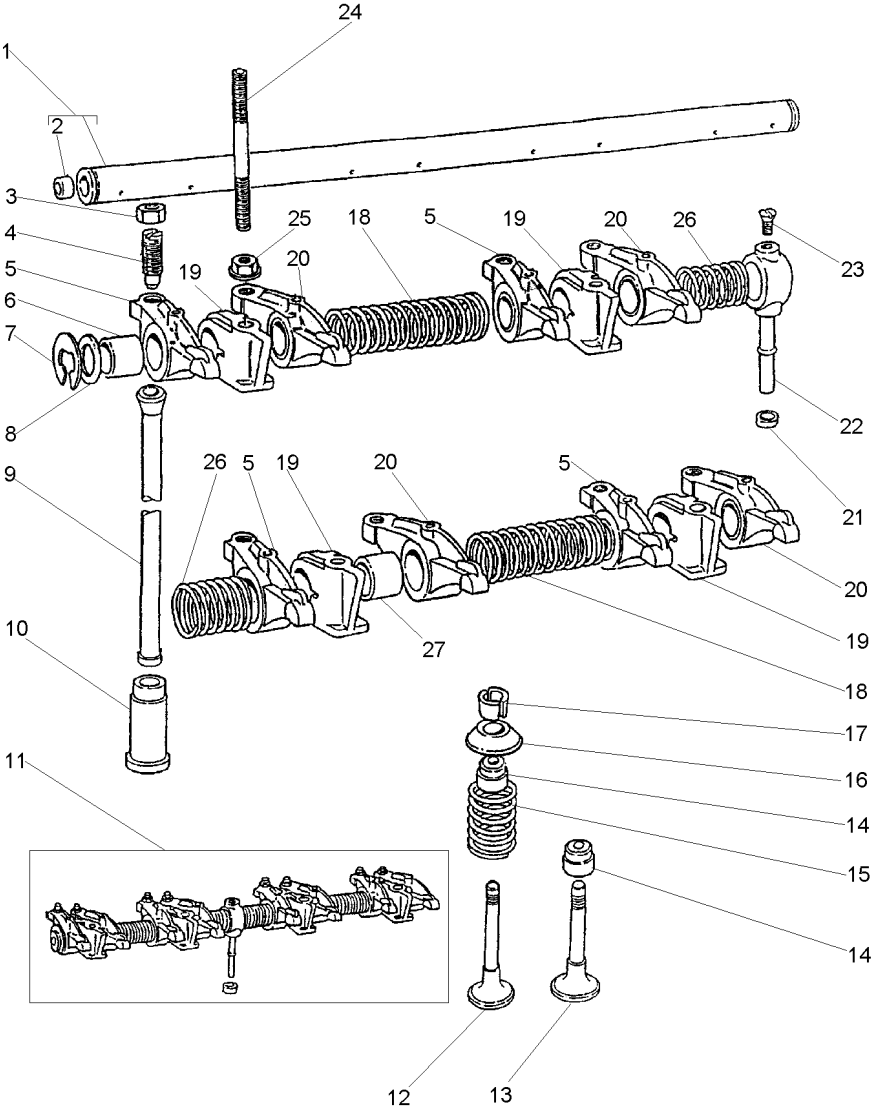

1	424807	11
2	0650507	1
3	0576052	
4	0720579	
5	70998095	11 ▶
6	2511425	5
7	0170151	11
8	33117415	11
9	70998041	
10	31434163	
11	424823	
12	70998082	
13	70998019	
14	70730051	
15	70998136	
16	70150047	
17	70230010	
18	31744123	11
19	70100716	11
20	70998096	11 ◀
21	33811113	
22	35511111	11
23	0726504	11
24	70820105	
25	70570075	
26	31743108	11
27	2511425	20

1	EIXO	SHAFT	ARBOL
2	BUJÃO	PLUG	TAPON
8	PORCA	NUT	TUERCA
8	PARAFUSO	BOLT	PERNO
4	BALANCEIRO	ROCKER	BALANCIN
4	BUCHA	BUSH	CASQUILLO
2	ANEL TRAVA	CIRCLIP	CIRCULITO
2	ARRUELA	WASHER	ARANDELA
8	VARETA	ROD	VARILLA
8	TUCHO	TAPPET	TAQUET
1	EIXO BALANCEIRO	ROCKER SHAFT	EJE BALANCINES
4	VÁLVULA ADMISSÃO	VALVE INLET	VALVULA ADMISION
4	VÁLVULA ESCAPE	VALVE EXHAUST	VALVULA ESCAPE
8	VEDADOR	SEAL	RETEN
8	MOLA	SPRING	RESORTE
8	CAPA	CAP	TAPA
16	TRAVA	LOCK	RETENEDOR
2	MOLA	SPRING	RESORTE
4	SUPORTE	BRACKET	SOPORTE
4	BALANCEIRO	ROCKER	BALANCIN
1	OLIVA	OLIVE	OLIVA
1	TUBO	PIPE	CANO
1	PARAFUSO	BOLT	PERNO
4	PRISONEIRO	STUD	ESPARRAGO
4	PORCA	NUT	TUERCA
2	MOLA	SPRING	RESORTE
4	BUCHA	BUSH	CASQUILLO

Cabeçote
Cylinder Head
Culata

10-95

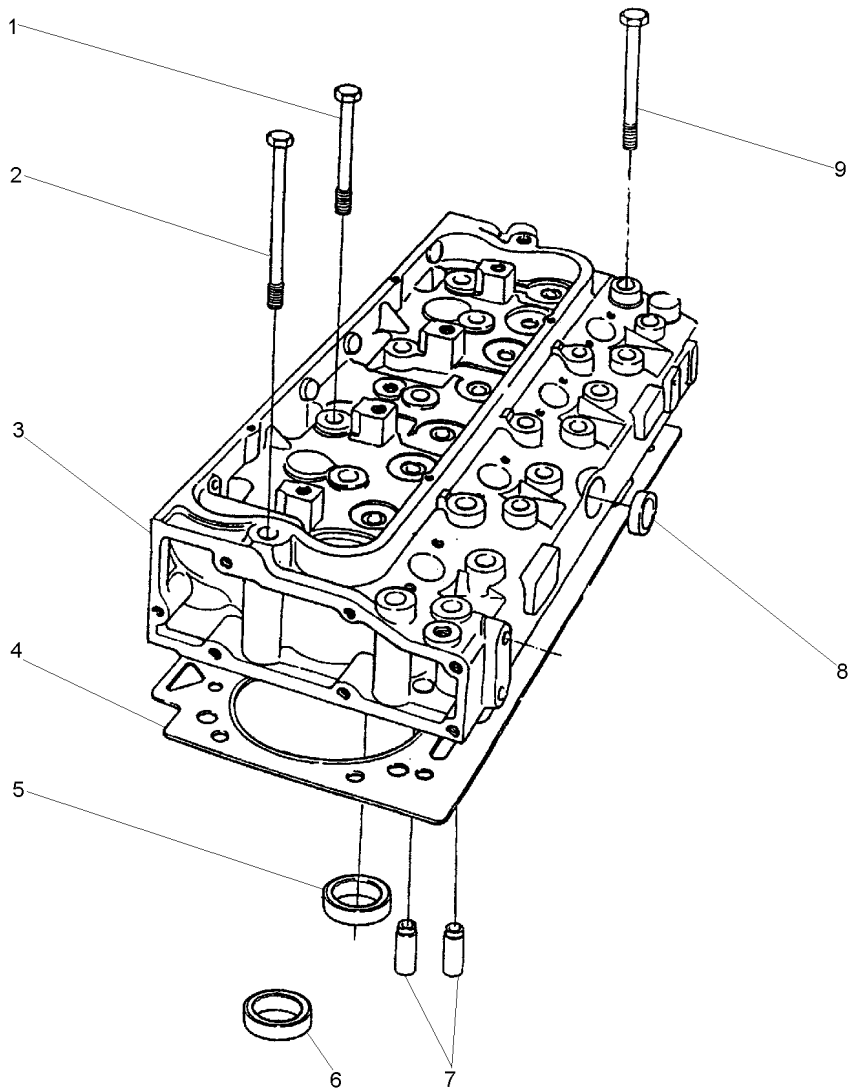

- 1 70740340
- 2 70740342
- 3 P4021
- 4 3681E034
- 5 70470104
- 6 70470095
- 7 70420019
- 8 70650075
- 9 70740341

3
3
3
3

- 2 PARAFUSO
- 8 PARAFUSO
- 1 CABEÇOTE
- 1 JUNTA CABEÇOTE
- 4 SEDE ESCAPE
- 4 SEDE VÁLVULA
- 8 GUIA
- 1 BUJÃO
- 12 PARAFUSO

- BOLT
- BOLT
- HEAD
- HEAD GASKET
- INSERT EXHAUST
- VALVE SEAT
- GUIDE
- PLUG
- BOLT

- PERNO
- PERNO
- CULATA
- JUNTA DE CULATA
- INSERTO ESCAPE
- ASIEN TO VALVULA
- GUIA
- TAPON
- PERNO

Alça / Tampa Cabeçote
Handle / Cylinder Head Cover
Alza / Tapa De Válvulas

10-100

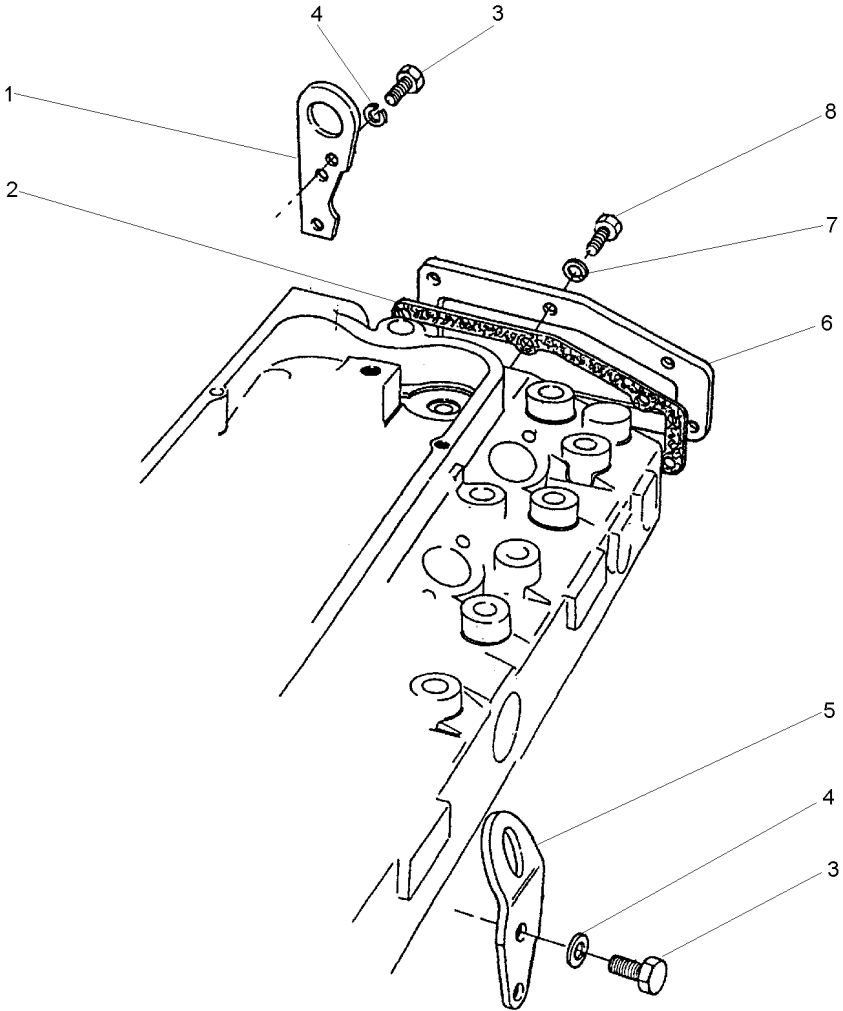

- 1 36177111
- 2 36851409
- 3 0746453
- 4 0920054
- 5 0940913
- 6 36212152
- 7 0920053
- 8 0746255

- 1 ALÇA
- 1 JUNTA
- 4 PARAFUSO
- 4 ARRUELA
- 1 ALÇA
- 1 TAMPA
- 6 ARRUELA
- 6 PARAFUSO

- STRAP
- GASKET
- BOLT
- WASHER
- STRAP
- COVER
- WASHER
- BOLT

- FAJA
- EMPAQUETADURA
- PERNO
- ARANDELA
- FAJA
- CUBIERTA
- ARANDELA
- PERNO

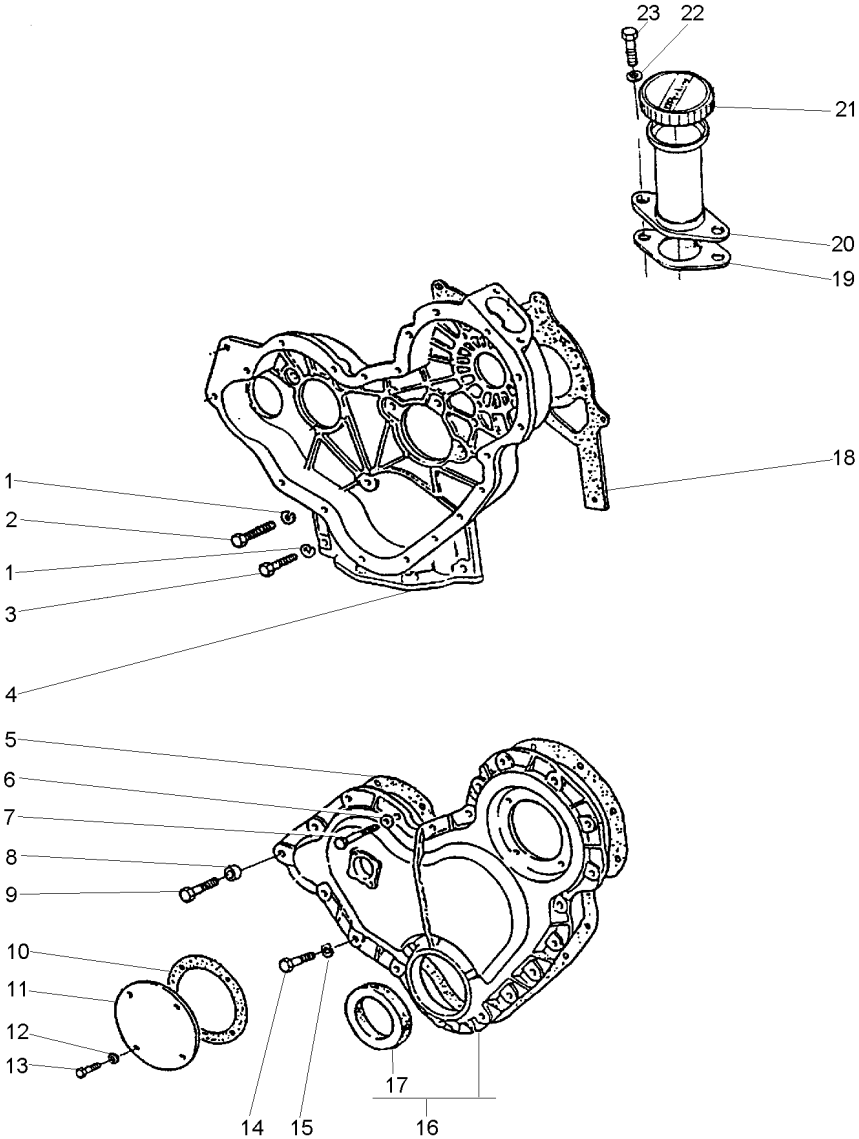

- 1 0920053
- 2 0746211
- 3 0746255
- 5 36813137
- 6 0920108
- 7 0096238
- 8 70330050
- 9 0096239
- 10 36825107
- 11 37556117
- 12 0920108
- 13 70740128
- 14 0746211
- 15 0920053
- 16 70992825
- 17 70730043
- 18 36814137
- 19 36862138
- 20 70991630
- 21 70150038
- 22 0920108
- 23 0746254

16

20

- 9 ARRUELA
- 7 PARAFUSO
- 2 PARAFUSO
- 1 JUNTA
- 4 ARRUELA
- 3 PARAFUSO
- 1 ESPAÇADOR
- 1 PARAFUSO
- 1 JUNTA
- 1 TAMPA
- 4 ARRUELA
- 4 PARAFUSO
- 14 PARAFUSO
- 14 ARRUELA
- 1 TAMPA
- 1 RETENTOR
- 1 JUNTA
- 1 JUNTA
- 1 BOCAL
- 1 TAMPA
- 2 ARRUELA
- 2 PARAFUSO

- WASHER
- BOLT
- BOLT
- GASKET
- WASHER
- BOLT
- SPACER
- BOLT
- GASKET
- COVER
- WASHER
- BOLT
- BOLT
- WASHER
- COVER
- SEAL
- GASKET
- GASKET
- FILLER
- COVER
- WASHER
- BOLT

- ARANDELA
- PERNO
- PERNO
- EMPAQUETADURA.
- ARANDELA
- PERNO
- PIEZA DISTANCIA
- PERNO
- EMPAQUETADURA.
- CUBIERTA
- ARANDELA
- PERNO
- PERNO
- ARANDELA
- CUBIERTA
- REten
- EMPAQUETADURA.
- EMPAQUETADURA.
- RELLENADOR
- CUBIERTA
- ARANDELA
- PERNO

Tampa
Cover
Tapa

10-110

- 1 0920052
- 2 0746051
- 3 36171121
- 4 36833119

- 2 ARRUELA
- 2 PARAFUSO
- 1 TAMP
- 1 JUNTA

- WASHER
- BOLT
- COVER
- GASKET

- ARANDELA
- PERNO
- CUBIERTA
- EMPAQUETADURA.

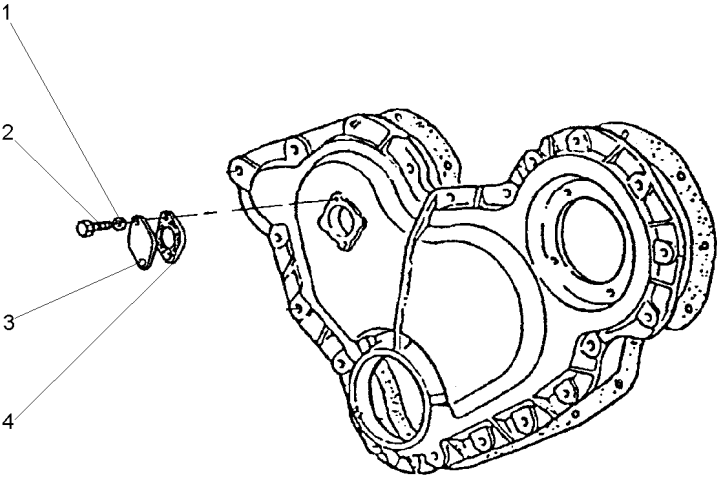

Árvore De Comando Das Válvulas
Camshaft
Arbol De Levas

10-115

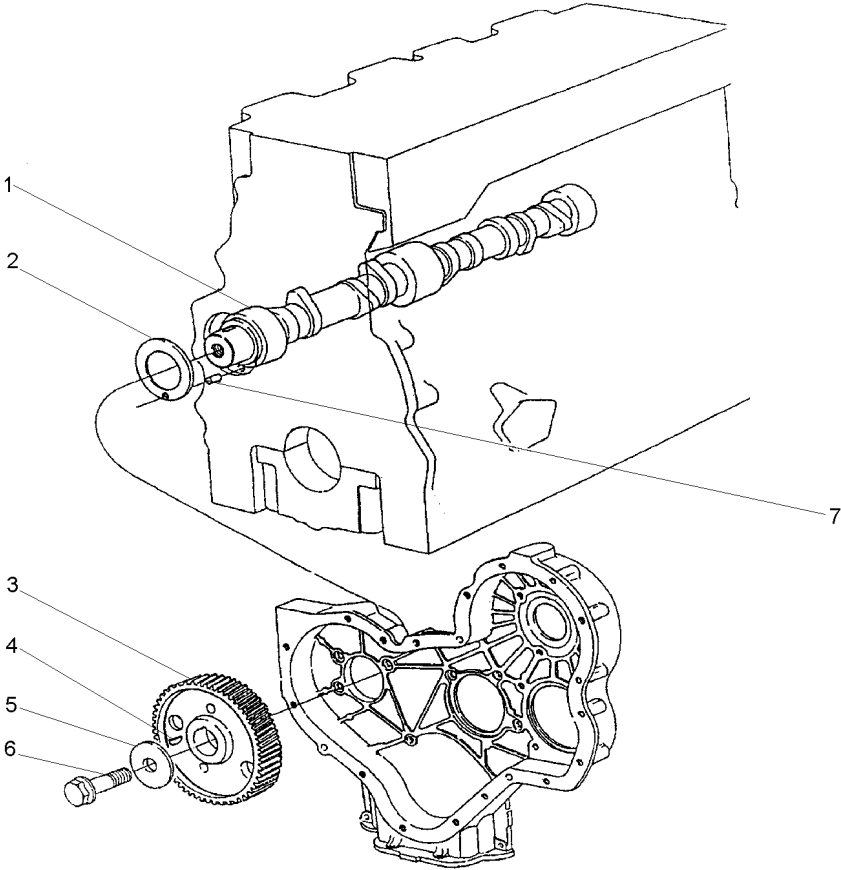

- 1 31415371
- 2 33153121
- 3 31171931
- 4 0500012
- 5 70920103
- 6 70740323
- 7 0610844

- 1 EIXO
- 1 ARRUELA
- 1 ENGRENAGEM
- 1 CHAVETA
- 1 ARRUELA
- 1 PARAFUSO
- 1 PINO

- SHAFT
- WASHER
- GEAR
- KEY
- WASHER
- BOLT
- PIN

- ARBOL
- ARANDELA
- ENGRANAJE
- CLAVE
- ARANDELA
- PERNO
- PASADOR

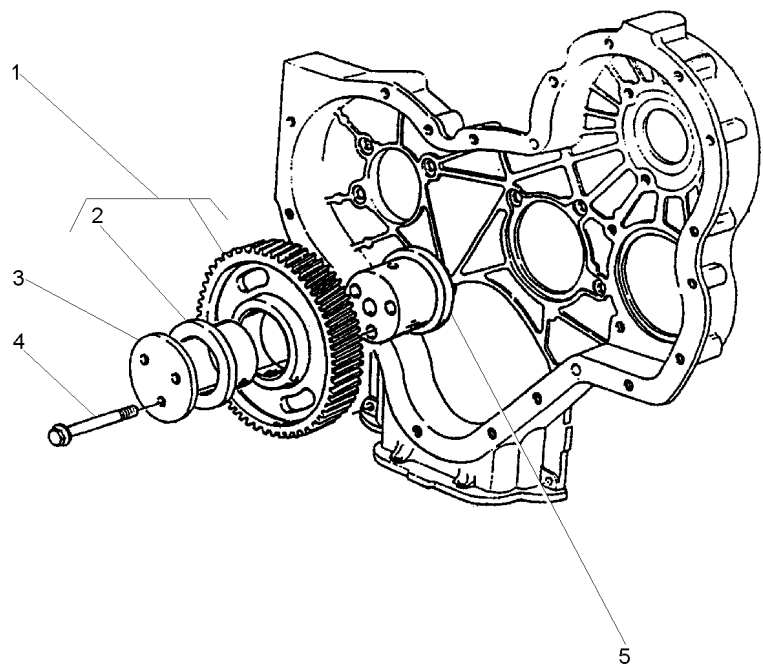

- 1 41115018
 - 2 0050345
 - 3 70940151
 - 4 70740189
 - 5 70998172
- 1

- | | | |
|--------------|-------|-----------|
| 1 ENGRENAGEM | GEAR | ENGRANAJE |
| 2 BUCHA | BUSH | CASQUILLO |
| 1 PLACA | PLATE | PLATO |
| 3 PARAFUSO | BOLT | PERNO |
| 1 CUBO | HUB | CUBO |

Retentor Árvore De Manivelas
Crankshaft Oil Seal
Sello De Aceite

10-125

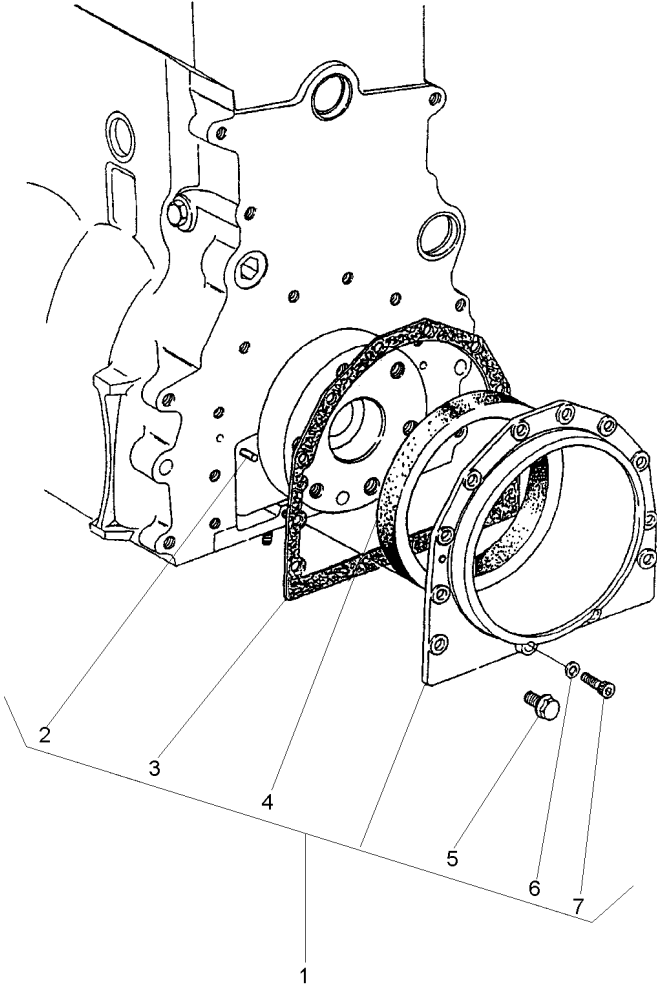

- 1 S4009
- 2 0350009 1
- 3 36817157 1
- 4 70730050 1
- 5 70740130 1
- 6 33112111 1
- 7 2172530 1

- | | | |
|----------------|-----------|----------------|
| 1 CJ. RETENTOR | KIT, SEAL | RETENES JUEGO |
| 2 PINO | PIN | PASADOR |
| 1 JUNTA | GASKET | EMPAQUETADURA. |
| 1 RETENTOR | SEAL | REten |
| 10 PARAFUSO | BOLT | PERNO |
| 2 ARRUELA | WASHER | ARANDELA |
| 2 PARAFUSO | BOLT | PERNO |

Filtro De Óleo Lubrificante
Lubricating Oil Filter
Filtro De Aceite Lubrificante

10-130

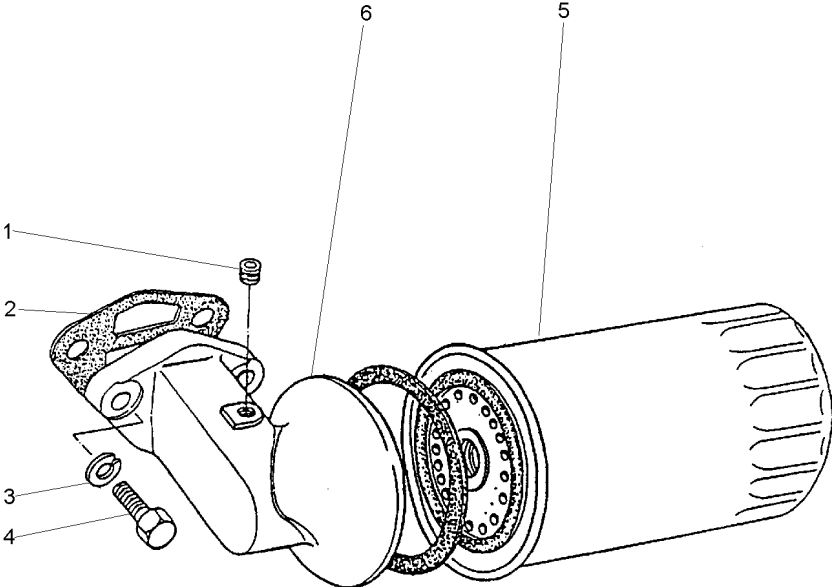

- 1 70650116
- 2 36862517
- 3 0920055
- 4 0746610
- 5 1447048M1
- 6 70997145

71055

- | | | |
|--------------------|-------------|------------------|
| 1 BUJÃO | PLUG | TAPON |
| 1 JUNTA | GASKET | EMPAQUETADURA. |
| 2 ARRUELA | WASHER | ARANDELA |
| 2 PARAFUSO | BOLT | PERNO |
| 1 ELEMENTO DE ÓLEO | OIL FILTER | FILTRO DE ACEITE |
| 1 CABEÇOTE FILTRO | FILTER HEAD | CABEZA DE FILTRO |

Carter De Óleo
Oil Sump
Cárter De Aceite

10-135

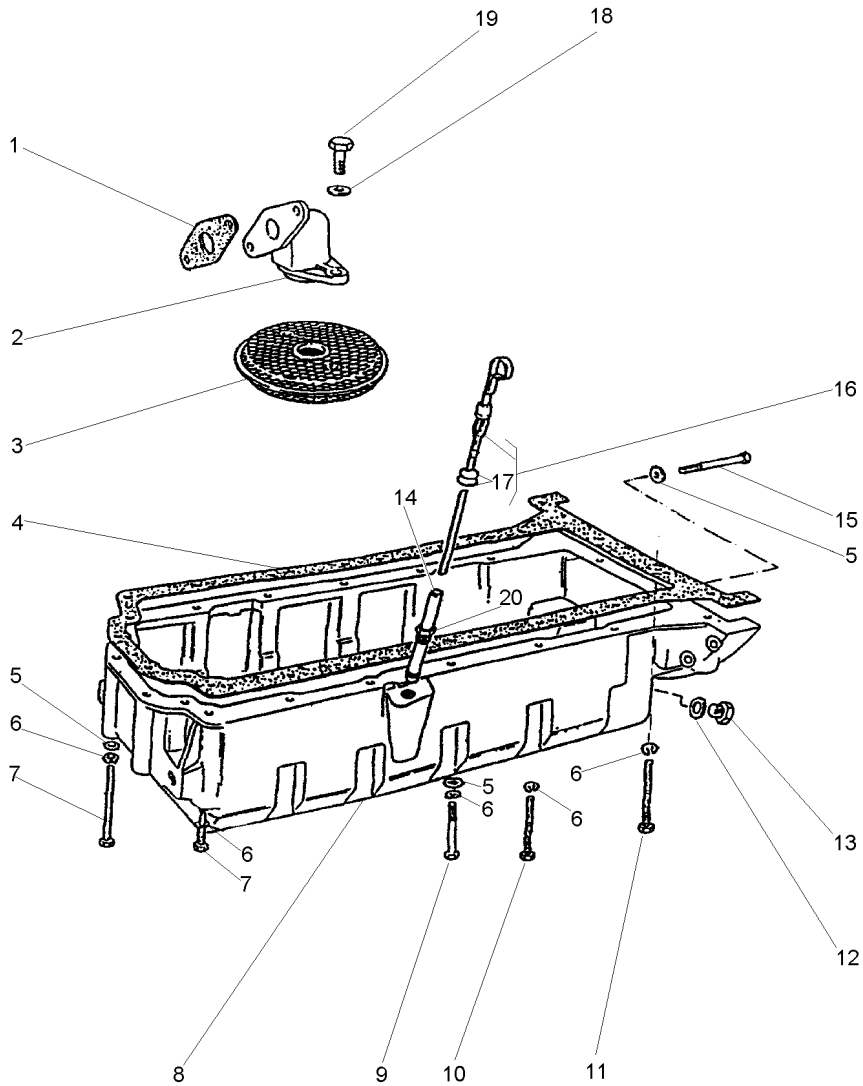

- 1 36832409
- 2 37738261
- 3 70998076
- 4 36815721
- 5 0920003
- 6 0920053
- 7 2184435
- 8 70830133
- 9 0096215
- 10 0096241
- 11 0096241
- 12 70920109
- 13 70650008
- 14 70992820
- 15 0096214
- 16 70320078
- 17 0640126
- 18 0920052
- 19 0746052
- 20 33533103

16

14

- 1 JUNTA
- 1 CONEXÃO
- 1 PENEIRA
- 1 JUNTA
- 9 ARRUELA
- 20 ARRUELA
- 6 PARAFUSO
- 1 CÂTER
- 1 PARAFUSO
- 9 PARAFUSO
- 2 PARAFUSO
- 1 ARRUELA
- 1 BUJÃO
- 1 TUBO
- 2 PARAFUSO
- 1 VARETA
- 2 ANEL
- 2 ARRUELA
- 2 PARAFUSO
- 1 PORCA

- GASKET
- CONNECTION
- SIEVE
- GASKET
- WASHER
- WASHER
- BOLT
- SUMP
- BOLT
- BOLT
- BOLT
- WASHER
- PLUG
- PIPE
- BOLT
- ROD
- RING
- WASHER
- BOLT
- NUT

- EMPAQUETADURA.
- CONEXION
- ZARANDA
- EMPAQUETADURA.
- ARANDELA
- ARANDELA
- PERNO
- CARTER
- PERNO
- PERNO
- PERNO
- ARANDELA
- TAPON
- CANO
- PERNO
- VARILLA
- ARO
- ARANDELA
- PERNO
- TUERCA

Balanceador Dinâmico E Bomba De Óleo
Balancer Unit And Oil Pump
Compesador Y Bomba De Aceite

10-140

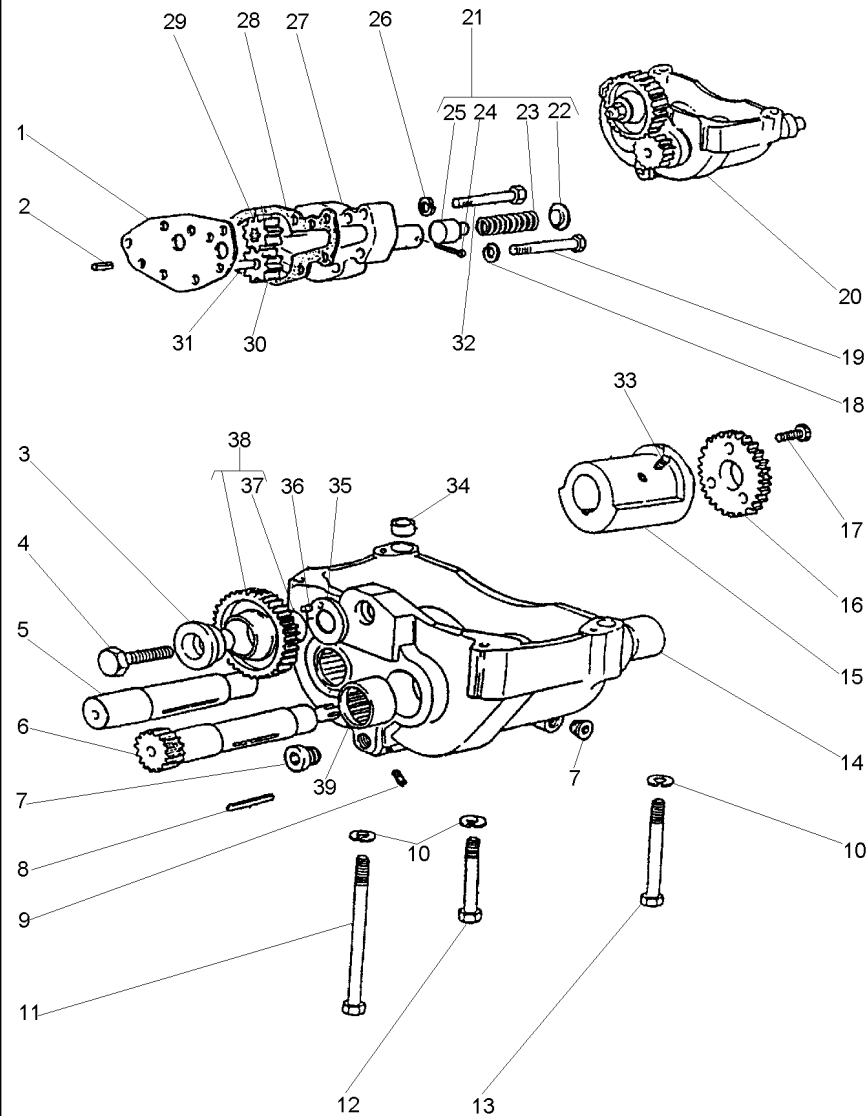

1	36237156	20
2	0350005	20
3	33451801	20
4	0096633	20
5	70750044	20
6	70750043	20
7	70650116	20
8	2576675	20
9	70650117	20
10	0920054	
11	2184546	
12	0096439	
13	0096441	
14	70998104	20
15	70430001	20
16	70998174	20
17	2172513	20
18	0920053	
19	0096237	
20	70991809	
21	424819	20
22		21
23		21
24	0610012	21
25		21
26	0920053	20
27	37714234	20
28	36866722	20
29	70998129	20
30	70998128	20
31	32455123	20
32	0096236	20
33	2171225	20
34	33137408	20
35	33153133	20
36	0610879	20
37	70050113	38
38	70991042	20
39	70998103	20

1	PLACA	PLATE	PLATO
2	PINO	PIN	PASADOR
1	CUBO	HUB	CUBO
1	PARAFUSO	BOLT	PERNO
1	EIXO	SHAFT	ARBOL
1	EIXO	SHAFT	ARBOL
2	BUJÃO	PLUG	TAPON
2	CHAVETA	KEY	CLAVE
5	BUJÃO	PLUG	TAPON
4	ARRUELA	WASHER	ARANDELA
1	PARAFUSO	BOLT	PERNO
2	PARAFUSO	BOLT	PERNO
1	PARAFUSO	BOLT	PERNO
2	BUCHA	BUSH	CASQUILLO
2	CONTRA PESO	COUNTERWEIGHT	CONTRAPESO
2	ENGRENAGEM	GEAR	ENGRANAJE
6	PARAFUSO	BOLT	PERNO
2	ARRUELA	WASHER	ARANDELA
2	PARAFUSO	BOLT	PERNO
1	BALANCEADOR	BALANCER	BALANCEADOR
1	JG. REPARO	KIT, REPAIR	JUEGO REPARACION
1	CAPA	BOOT	PROTECCION
1	MOLA	SPRING	RESORTE
1	CUPILHA	COTTER PIN	PASADOR DOUBLE
1	ÊMBOLO	PLUNGER	EMBOLO
5	ARRUELA	WASHER	ARANDELA
1	CORPO	BODY	CUERPO
1	JUNTA	GASKET	EMPAQUETADURA.
1	ENGRENAGEM	GEAR	ENGRANAJE
1	ENGRENAGEM	GEAR	ENGRANAJE
1	EIXO	SHAFT	ARBOL
5	PARAFUSO	BOLT	PERNO
4	PARAFUSO	BOLT	PERNO
2	ANEL	RING	ARO
1	PLACA	PLATE	PLATO
1	PINO	PIN	PASADOR
1	BUCHA	BUSH	CASQUILLO
1	ENGRENAGEM	GEAR	ENGRANAJE
2	BUCHA	BUSH	CASQUILLO

Ventilador E Extensão Fan And Extension Ventilador Y Extensión

10-145

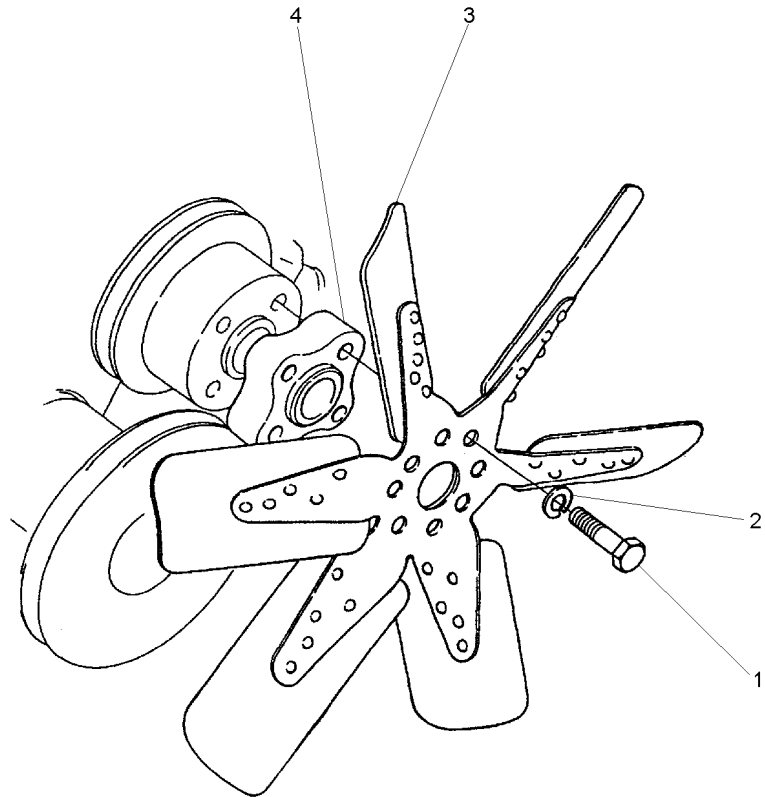

- | | | |
|-----|----------|-----|
| 1 | 0096234 | |
| 2 | 0920053 | |
| 3 | 70991937 | [A] |
| 4 | 0360027 | |
| [A] | 6 PÁS | |
| | 6 BLADE | |
| | 6 PALETA | |

[A]

- 4 PARAFUSO
4 ARRUELA
1 HÉLICE
1 ESPAÇADOR

BOLT
WASHER
FAN
SPACER

PERNO
ARANDELA
VENTILADOR
PIEZA DISTANCIA

Polia Da Árvore De Manivelas
Crankshaft Pulley
Polea Del Cigüeñal

10-150

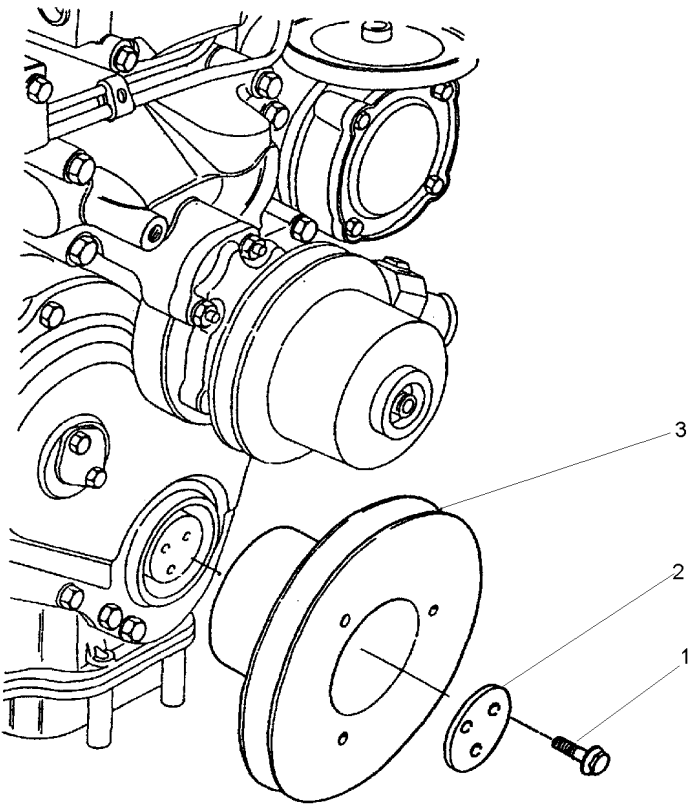

- 1 70740373
- 2 3242T001
- 3 70670168

- 3 PARAFUSO
- 1 PLACA
- 1 POLIA

- BOLT
- PLATE
- PULLEY

- PERNO
- PLATO
- POLEA

Bomba D'Água
Water Pump
Bomba Del Agua

10-155

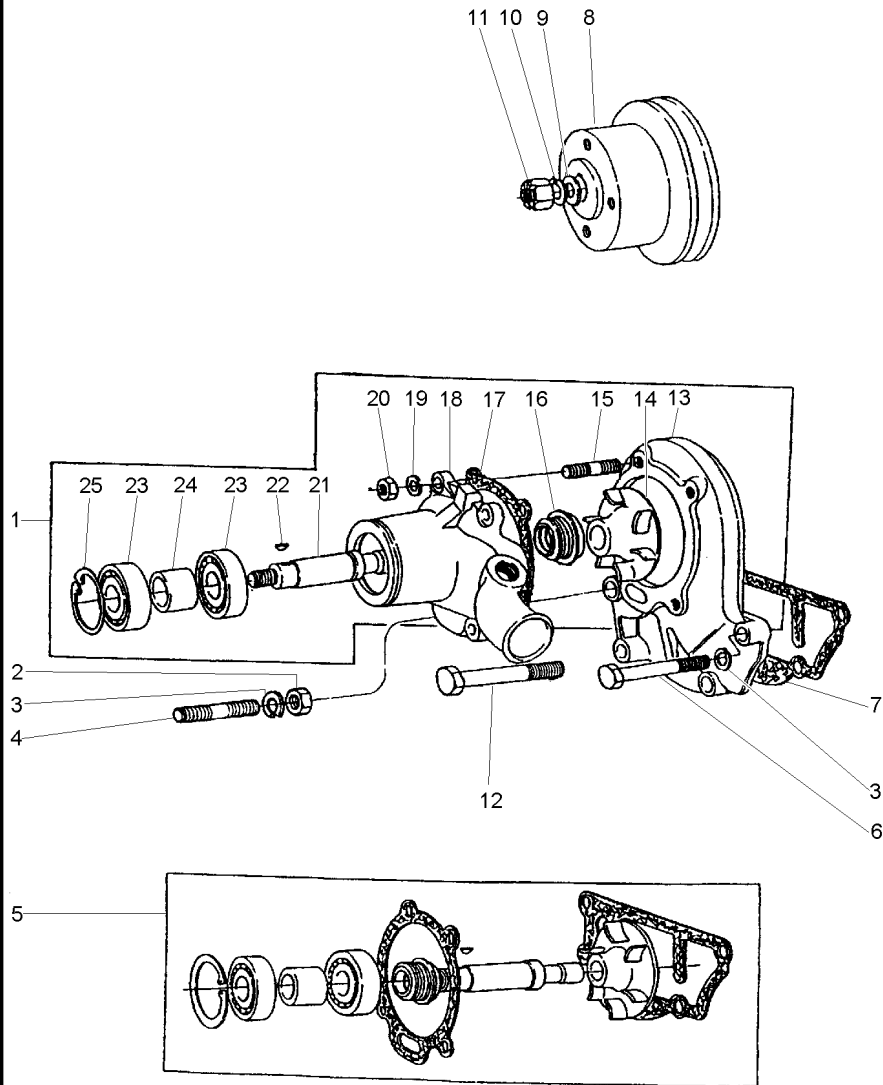

1	4236253	1	BOMBA D'ÁGUA	WATER PUMP	BOMBA DE AGUA
2	0576052		1 PORCA	NUT	TUERCA
3	0920054		4 ARRUELA	WASHER	ARANDELA
4	70820048		1 PRISIONEIRO	STUD	ESPARRAGO
5	424857	1	1 JG. REPARO	KIT, REPAIR	JUEGO REPARACION
6	0096434		2 PARAFUSO	BOLT	PERNO
7	70490146	5	1 JUNTA	GASKET	EMPAQUETADURA.
8	70670098		1 POLIA	PULLEY	POLEA
9	0920009		1 ARRUELA	WASHER	ARANDELA
10	0920058		1 ARRUELA	WASHER	ARANDELA
11	0576007		1 PORCA	NUT	TUERCA
12	00966439		1 PARAFUSO	BOLT	PERNO
13	4236252		1 CORPO	BODY	CUERPO
14		5	1 ROTOR	ROTOR	ROTOR
15	70820084		4 PRISIONEIRO	STUD	ESPARRAGO
16		5	1 VEDADOR	SEAL	REten
17	36866721	5	1 JUNTA	GASKET	EMPAQUETADURA.
18		1	1 CORPO	BODY	CUERPO
19	0920053		4 ARRUELA	WASHER	ARANDELA
20	0576002		4 PORCA	NUT	TUERCA
21		5	1 EIXO	SHAFT	ARBOL
22	0500006	5	1 CHAVETA	KEY	CLAVE
23		5	2 ROLAMENTO	BEARING	COJINETE
24		5	1 ESPAÇADOR	SPACER	PIEZA DISTANCIA
25	0170040	5	1 ANEL	RING	ARO

Termostato E Carça
Thermostato And Housing
Termostato Y Carter

10-160

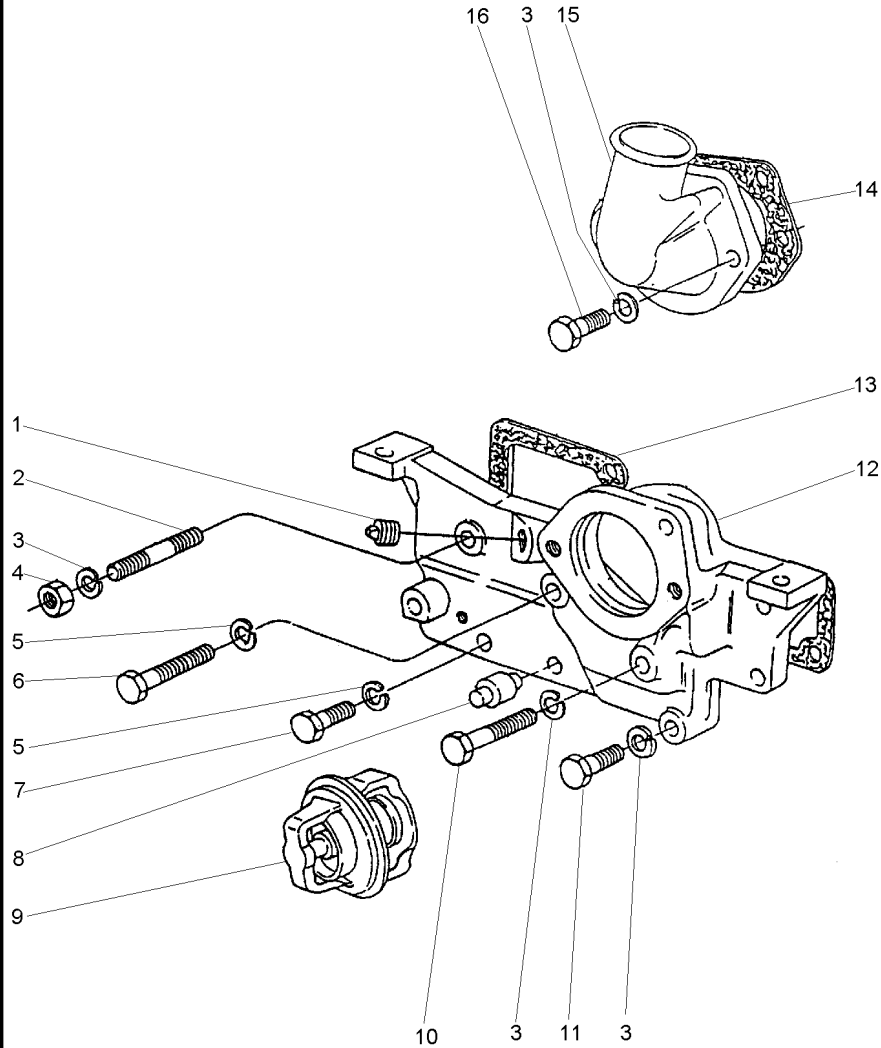

- 1 70650119
- 2 0826467
- 3 0920054
- 4 0576051
- 5 0920053
- 6 0096238
- 7 0746255
- 8 2485791
- 9 70998003
- 10 0096439
- 11 0096434
- 12 70440170
- 13 36853514
- 14 36862151
- 15 37735651
- 16 0096433

- | | | |
|---------------|------------|----------------|
| 2 BUJÃO | PLUG | TAPON |
| 1 PRISIONEIRO | STUD | ESPARRAGO |
| 6 ARRUELA | WASHER | ARANDELA |
| 1 PORCA | NUT | TUERCA |
| 3 ARRUELA | WASHER | ARANDELA |
| 1 PARAFUSO | BOLT | PERNO |
| 2 PARAFUSO | BOLT | PERNO |
| 1 RESPIRO | BREATHER | RESPIRADERO |
| 1 TERMOSTATO | THERMOSTAT | TERMOSTATO |
| 1 PARAFUSO | BOLT | PERNO |
| 2 PARAFUSO | BOLT | PERNO |
| 1 CARÇA | HOUSING | ALOJAMIENTO |
| 1 JUNTA | GASKET | EMPAQUETADURA. |
| 1 JUNTA | GASKET | EMPAQUETADURA. |
| 1 CONEXÃO | CONNECTION | CONEXION |
| 2 PARAFUSO | BOLT | PERNO |

Bomba Alimentadora De Combustível
Fuel Oil Lift Pump
Bomba De Alimentación De Combustible

10-165

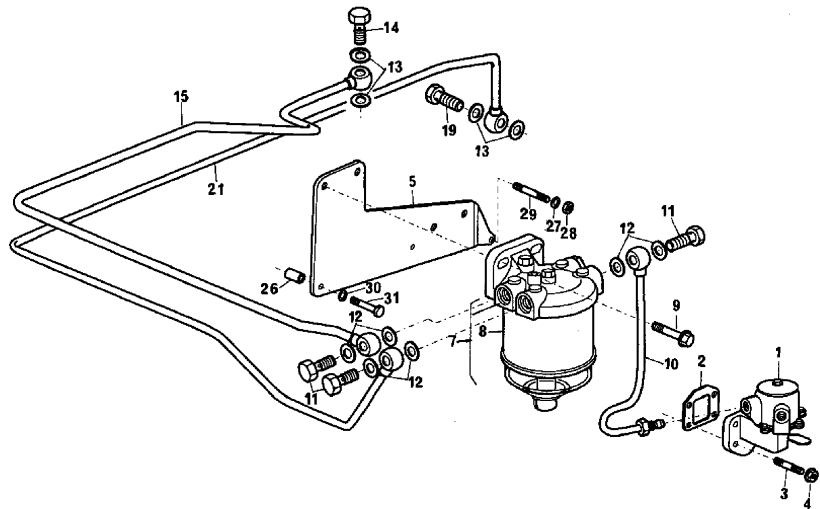

1	72111		1	BOMBA	PUMP	BOMBA
2	70490182	1	1	JUNTA	GASKET	EMPAQUETADURA.
3	70820083		4	PRISIONEIRO	STUD	ESPARRAGO
4	70570073		4	PORCA	NUT	TUERCA
5	70100814		1	SUPORTE	BRACKET	SOPORTE
6	70740175		2	PARAFUSO	BOLT	PERNO
7	72117	7	1	FILTRO	FILTER	FILTRO
8	635776		1	ELEMENTO	ELEMENT	ELEMENTO
9	70740178		2	PARAFUSO	BOLT	PERNO
10	70998197		1	TUBO	PIPE	CANO
11	70740343		3	PARAFUSO	BOLT	PERNO
12	70920115		6	ARRUELA	WASHER	ARANDELA
13	70920120		6	ARRUELA	WASHER	ARANDELA
14	70740334		1	PARAFUSO	BOLT	PERNO
15	70998198		1	TUBO	PIPE	CANO
16	70993290		1	TUBO	PIPE	CANO
17	70740757		1	PARAFUSO	BOLT	PERNO
18	70330045		1	ESPAÇADOR	SPACER	PIEZA DISTANCIA
19	70993430		1	TUBO	PIPE	CANO
20	70760024		1	ESPAÇADOR	SPACER	PIEZA DISTANCIA
21	0920053		1	ARRUELA	WASHER	ARANDELA
22	0576002		1	PORCA	NUT	TUERCA
23	0826222		1	PRISIONEIRO	STUD	ESPARRAGO
24	0920054		1	ARRUELA	WASHER	ARANDELA
25	0096437		1	PARAFUSO	BOLT	PERNO

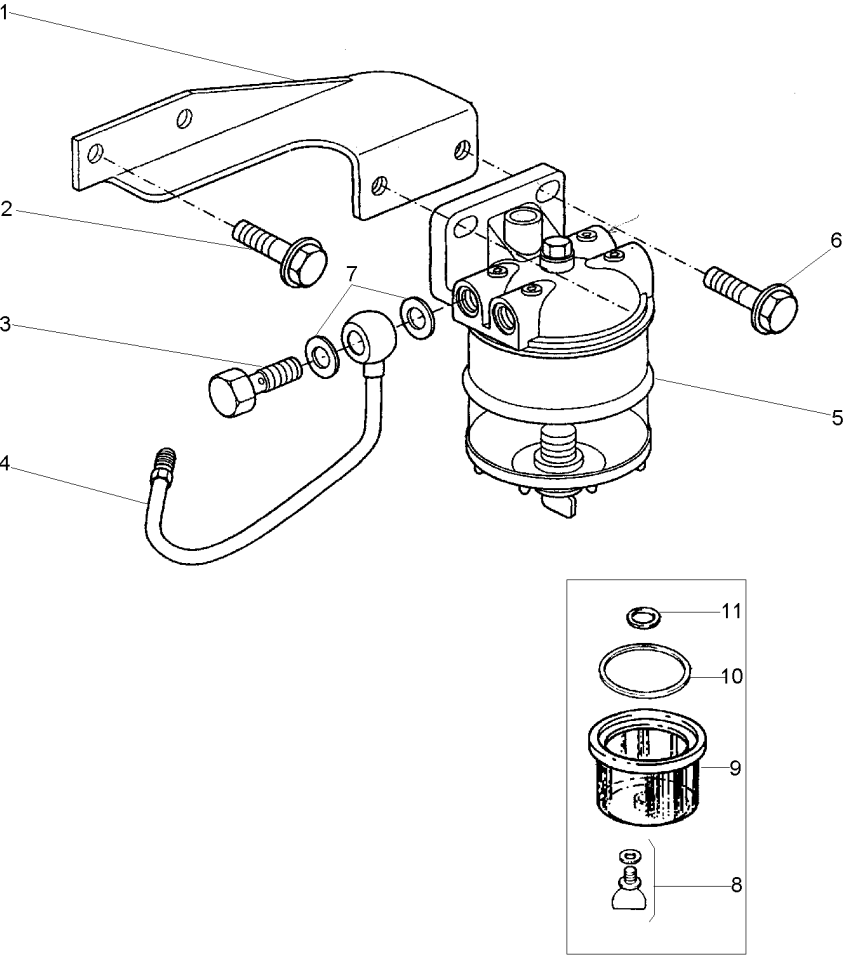

- 1 70100806
- 2 70740175
- 3 70740343
- 4 70993339
- 5 72113
- 6 70740178
- 7 70920115
- 8 359248X1
- 9 1024386M1
- 10 1851891M1
- 11 1851889M1

- | | | |
|------------|---------|--------------|
| 1 SUPORTE | BRACKET | SOPORTE |
| 2 PARAFUSO | BOLT | PERNO |
| 2 PARAFUSO | BOLT | PERNO |
| 1 TUBO | PIPE | CANO |
| 1 FILTRO | FILTER | FILTRO |
| 2 PARAFUSO | BOLT | PERNO |
| 2 ARRUELA | WASHER | ARANDELA |
| 1 ANEL "O" | O RING | JUNTA TORICA |
| 1 COPO | CUP | CUBETA |
| 1 ANEL "O" | O RING | JUNTA TORICA |
| 1 ARRUELA | WASHER | ARANDELA |

Tubos De Injeção E Injetores
Fuel Injection System
Equipo De Inyección

10-175

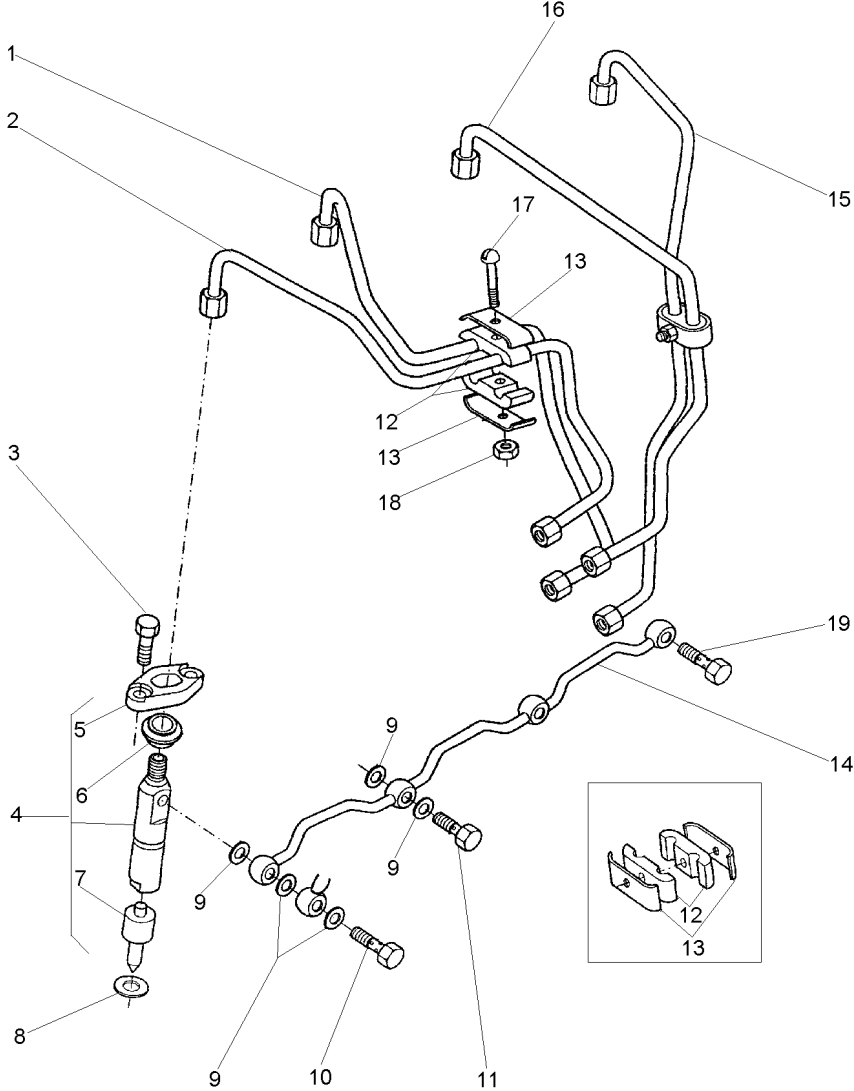

- 1 70993221
- 2 70993220
- 3 0096231
- 4 77489
- 5 37462401
- 6 70730019
- 7 77496
- 8 70920081
- 9 70920083
- 10 70090010
- 11 0095315
- 12 70600001
- 13 36516119
- 14 3558X011
- 15 70993223
- 16 70993222
- 17 0726260
- 18 70576100
- 19 70740334

CIL. Nº 2
CIL. Nº 1

CIL. Nº 4
CIL. Nº 3

1 TUBO	PIPE	CANO
1 TUBO	PIPE	CANO
8 PARAFUSO	BOLT	PERNO
4 CJ. INJETOR	KIT, ATOMISER	JUEGO ATOMIZADOR
4 FLANGE	FLANGE	PLETINA
4 VEDADOR	SEAL	RETEN
4 BICO INJETOR	NOZZLE	TOBERA
4 ARRUELA	WASHER	ARANDELA
9 ARRUELA	WASHER	ARANDELA
1 PARAFUSO BANJO	BANJO BOLT	TORNILLO DIFER
3 PARAFUSO BANJO	BANJO BOLT	TORNILLO DIFER
4 ALMOFADA	CUSHION	COJIN
4 PRESILHA	STAPLE	GRAPA
1 TUBO	PIPE	CANO
1 TUBO	PIPE	CANO
1 TUBO	PIPE	CANO
2 PARAFUSO	BOLT	PERNO
4 PORCA	NUT	TUERCA
1 PARAFUSO	BOLT	PERNO

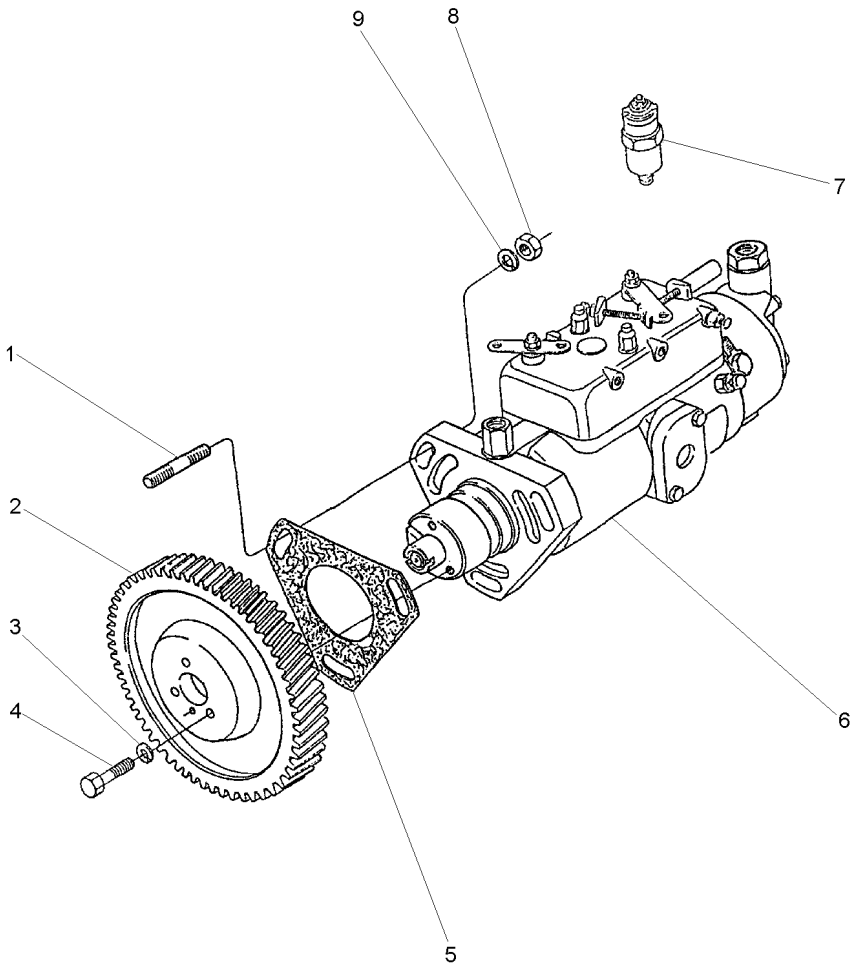

1	0827616	3	PRISIONEIRO	STUD	ESPARRAGO
2	41115127	1	ENGRENAGEM	GEAR	ENGRANAJE
2	70410068	1	ENGRENAGEM	GEAR	ENGRANAJE
3	0920053	3	ARRUELA	WASHER	ARANDELA
4	0746254	3	PARAFUSO	BOLT	PERNO
5	70490280	1	JUNTA	GASKET	EMPAQUETADURA
6	77513	1	BOMBA	PUMP	BOMBA
6	77413	1	BOMBA	PUMP	BOMBA
7	4224321M1	1	SOLENOÍDE	SOLENOID	SOLENOIDE
8	70570073	3	PORCA	NUT	TUERCA
9	33114412	3	ARRUELA	WASHER	ARANDELA

Coletor De Admissão
Induction Manifold
Multiple De Admisión

10-185

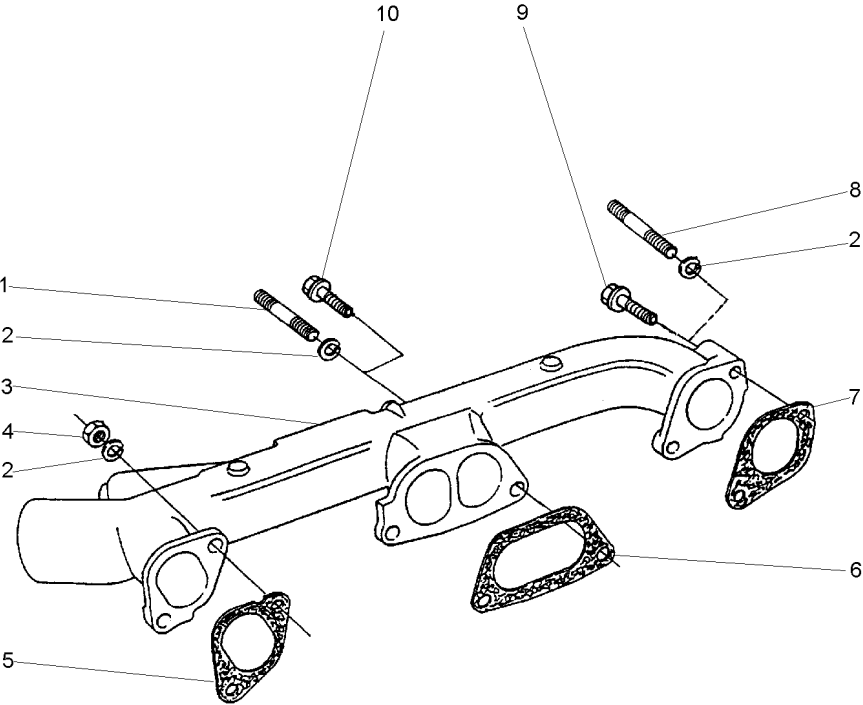

- 1 0826422
- 2 0920054
- 3 70540063
- 4 0576051
- 5 3688C003
- 6 3688C002
- 7 3688C001
- 8 0826509
- 9 70740188
- 10 70740177

- | | | |
|---------------|-----------|----------------|
| 5 PRISIONEIRO | STUD | ESPARRAGO |
| 6 ARRUELA | WASHER | ARANDELA |
| 1 COLETOR | COLLECTOR | COLECTOR |
| 6 PORCA | NUT | TUERCA |
| 1 JUNTA | GASKET | EMPAQUETADURA. |
| 1 JUNTA | GASKET | EMPAQUETADURA. |
| 1 JUNTA | GASKET | EMPAQUETADURA. |
| 1 PRISIONEIRO | STUD | ESPARRAGO |
| 1 PARAFUSO | BOLT | PERNO |
| 4 PARAFUSO | BOLT | PERNO |

Coletor De Escape
Exhaust Manifold
Multiple De Escape

10-190

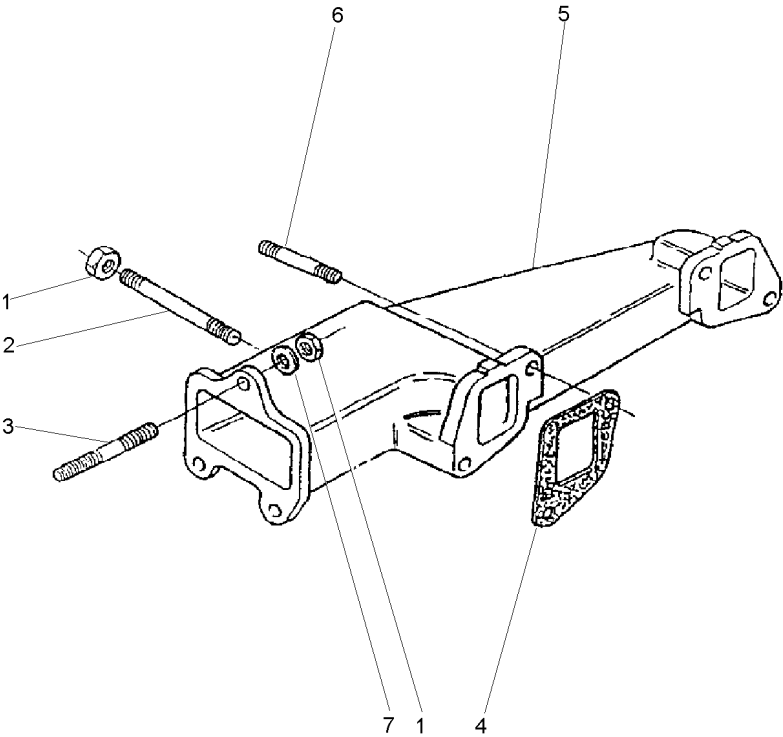

- 1 70570082
- 2 0826526
- 3 0826408
- 4 36862134
- 5 70540061
- 6 0826422
- 7 0920005

- 7 PORCA
- 1 PRISIONEIRO
- 3 PRISIONEIRO
- 2 JUNTA
- 1 COLETOR
- 3 PRISIONEIRO
- 3 ARRUELA

- NUT
- STUD
- STUD
- GASKET
- COLLECTOR
- STUD
- WASHER

- TUERCA
- ESPARRAGO
- ESPARRAGO
- EMPAQUETADURA.
- COLECTOR
- ESPARRAGO
- ARANDELA

Alternador
Alternator
Alternador

10-195

Bosch
Bosch
Bosch

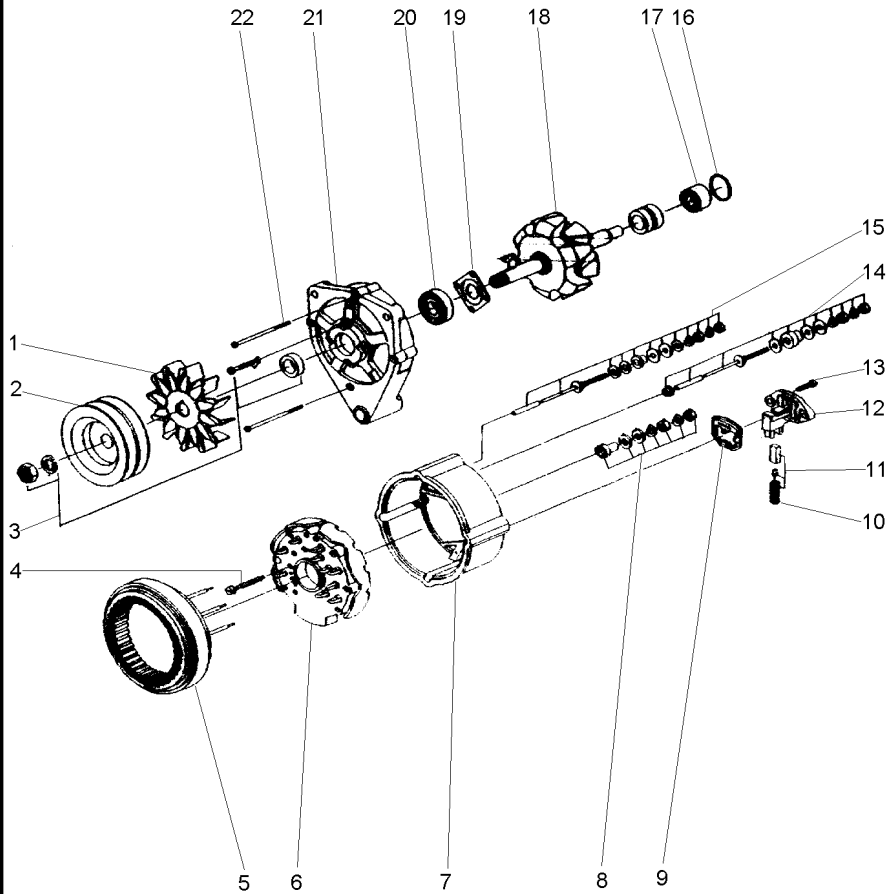

- 1 059067R1
- 2 059066R1
- 3 059064R1
- 4 059076R1
- 5 059075R1
- 6 059077R1
- 7 059078R1
- 8 059085R1
- 9 059084R1
- 10 059083R1
- 11 059082R1
- 12 059081R1
- 13 059068R1
- 14 059080R1
- 15 059079R1
- 16 059074R1
- 17 059073R1
- 18 059072R1
- 19 059071R1
- 20 059070R1
- 21 059069R1
- 22 059065R1

- | | | |
|---------------|-------------|------------------|
| 1 HÉLICE | FAN | VENTILADOR |
| 1 POLIA | PULLEY | POLEA |
| 1 CJ. POLIA | KIT, PULLEY | JUEGO DE POLEA |
| 3 PARAFUSO | BOLT | PERNO |
| 1 ESTATOR | STATOR | ESTATOR |
| 1 RETIFICADOR | RECTIFIER | RECTIFICADOR |
| 1 CARÇAÇA | HOUSING | ALOJAMIENTO |
| 1 JG. REPARO | KIT, REPAIR | JUEGO REPARACION |
| 1 GUARNIÇÃO | FOAM | ESPUMA |
| 1 MOLA | SPRING | RESORTE |
| 1 ESCOVA | BRUSH | ESCOBILLA |
| 1 REGULADOR | REGULATOR | REGULADOR |
| 2 PARAFUSO | BOLT | PERNO |
| 1 JG. REPARO | KIT, REPAIR | JUEGO REPARACION |
| 1 JG. REPARO | KIT, REPAIR | JUEGO REPARACION |
| 1 ANEL "O" | O RING | JUNTA TORICA |
| 1 ROLAMENTO | BEARING | COJINETE |
| 1 ROTOR | ROTOR | ROTOR |
| 1 PLACA | PLATE | PLATO |
| 1 ROLAMENTO | BEARING | COJINETE |
| 1 MANCAL | BEARING | COJINETE |
| 3 PARAFUSO | BOLT | PERNO |

Motor De Partida
Starter Motor
Motor De Partida

10-200

Prestolite
Prestolite
Prestolite

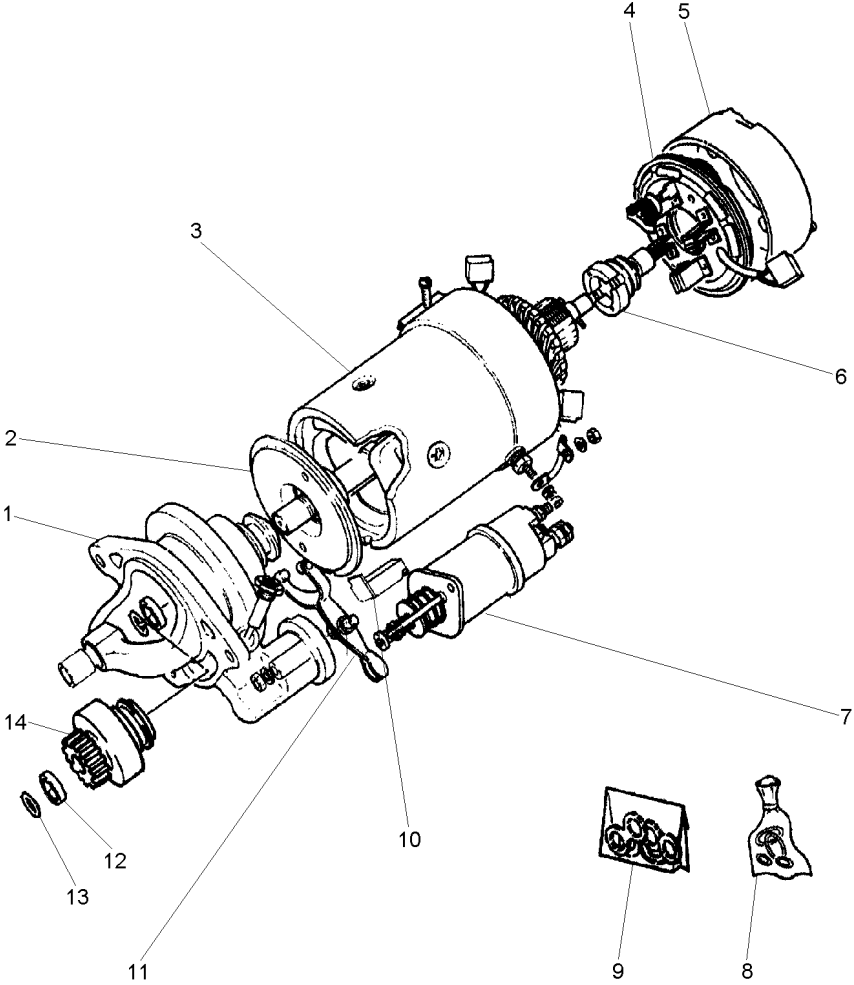

- 1 070962R1
- 2 070970R1
- 3 070964R1
- 4 070968R1
- 5 070966R1
- 6 070957R1
- 7 070955R1
- 8 070973R1
- 9 070976R1
- 10 070978R1
- 11 070979R1
- 12 071025R1
- 13 070980R1
- 14 070959R1

- | | | |
|--------------------|------------------|------------------|
| 1 MANCAL | BEARING | COJINETE |
| 1 EIXO | SHAFT | ARBOL |
| 1 BOBINA | COIL | BOBINA |
| 1 CJ. PLACA ESCOVA | KIT, BRUSH PLATE | JGO.PLACA ESCOB. |
| 1 TAMPA | COVER | CUBIERTA |
| 1 INDUZIDO | ARMATURE | INDUCIDO |
| 1 SOLENÓIDE | SOLENOID | SOLENOIDE |
| 1 REPARO | REPAIR | REPARO |
| 1 RETENTOR | SEAL | RETEN |
| 1 JUNTA | JOINT | JUNTA |
| 1 CJ. ALAVANCA | KIT, LEVER | JUEGO, PALANCA |
| 1 RETENTOR | SEAL | RETEN |
| 1 ANEL | RING | ARO |
| 1 IMPULSOR | IMPELLER | TURBINA IMPULS. |

Alternador
Alternator
Alternador

10-205

Prestolite
Prestolite
Prestolite

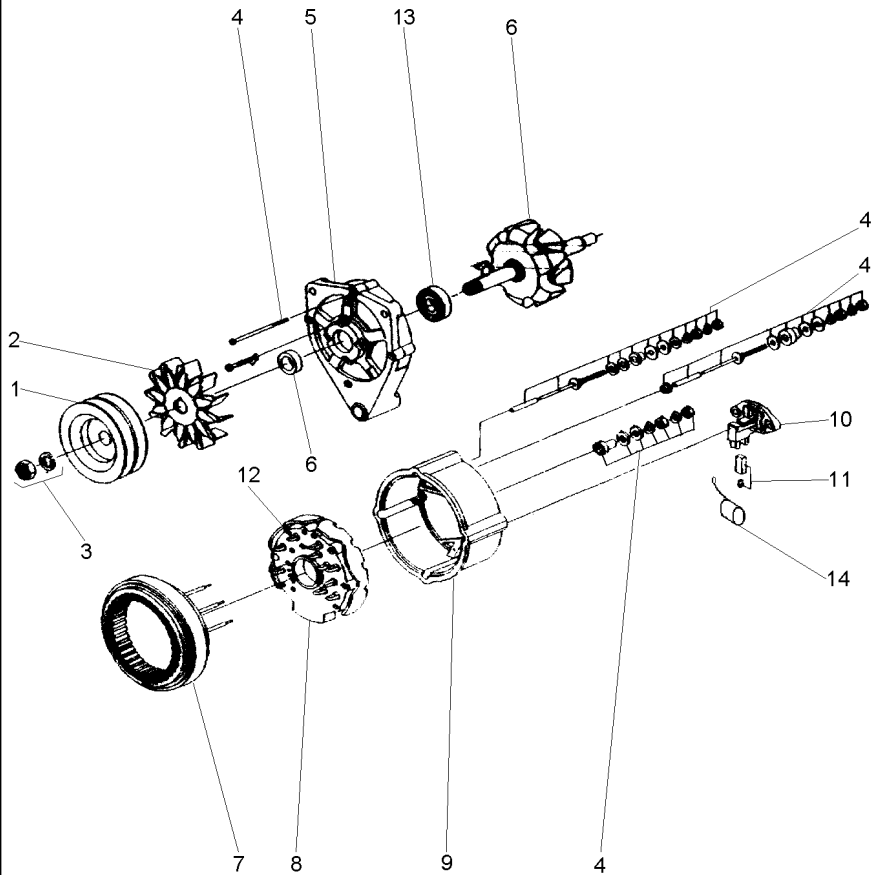

- 1 071205R1
- 2 071200R1
- 3 071199R1
- 4 071191R1
- 5 071196R1
- 6 071190R1
- 7 071198R1
- 8 071201R1
- 9 071195R1
- 10 071193R1
- 11 071197R1
- 12 071189R1
- 13 071194R1
- 14 071206R1

- | | | |
|--------------------|------------------|------------------|
| 1 POLIA ALTERNADOR | PULLEY,ALTERNATR | POLEA ALTERNADOR |
| 1 HÉLICE | FAN | VENTILADOR |
| 1 FIXAÇÃO | FASTENER | CIERRE |
| 1 REPARO | REPAIR | REPARO |
| 1 TAMPA | COVER | CUBIERTA |
| 1 C.J. ROTOR | KIT, ROTOR ASSY. | JGO.CJTO.ROTOR |
| 1 ESTATOR | STATOR | ESTATOR |
| 1 RETIFICADOR | RECTIFIER | RECTIFICADOR |
| 1 TAMPA | COVER | CUBIERTA |
| 1 REGULADOR | REGULATOR | REGULADOR |
| 1 C.J. ESCOVA | KIT, BRUSH | ESCOBILLAS JUEGO |
| 1 PORTA DIODO | DIODE | PORTA DIODO |
| 1 ROLAMENTO | BEARING | COJINETE |
| 1 CAPACITOR | CAPACITOR | CAPACITOR |

Volante
Flywheel
Volante De Inercia

10-210

- | | | | | |
|---|-----------|---|-----------------|-----------------|
| 1 | | | | |
| 2 | 3408357M1 | 1 | 3408361M91 | |
| | | | 1 VOLANTE MOTOR | FLYWHEEL |
| | | | 1 CREMALHEIRA | STARTER RING |
| | | | | VOLANTE MOTOR |
| | | | | ARO DE ARRANQUE |

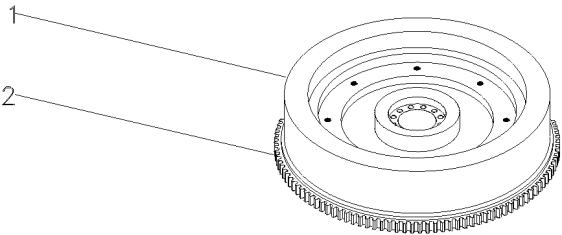

Tampa
Cover
Tapa

10-215

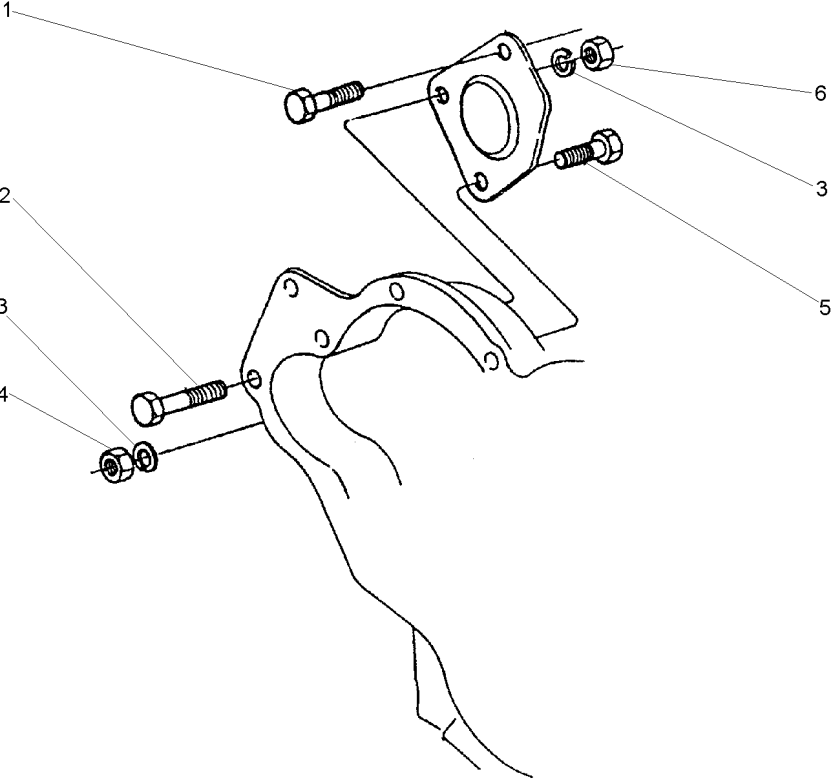

- 1 70740059
- 2 2232151
- 3 0920054
- 4 0576051
- 5 0096435
- 6 2238153

- | | | |
|------------|--------|----------|
| 1 PARAFUSO | BOLT | PERNO |
| 1 PARAFUSO | BOLT | PERNO |
| 3 ARRUELA | WASHER | ARANDELA |
| 1 PORCA | NUT | TUERCA |
| 1 PARAFUSO | BOLT | PERNO |
| 2 PORCA | NUT | TUERCA |

Itens De Instalação
Fitting Items
Piezas De Instalación

10-220

- 1 70920128
- 2 0650203
- 3 70650119

- 1 ARRUELA
- 1 BUJÃO
- 1 BUJÃO

- WASHER
- PLUG
- PLUG

- ARANDELA
- TAPON
- TAPON

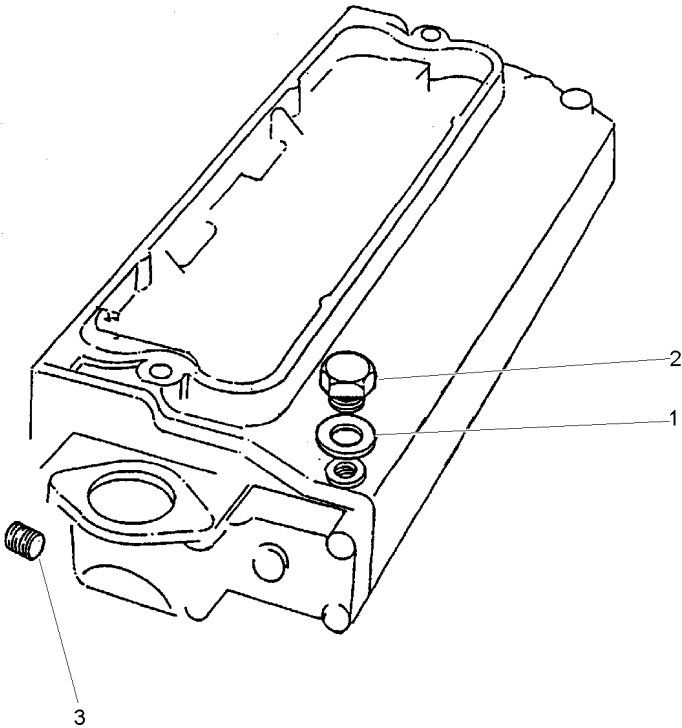

Jogo De Juntas Do Cabeçote
Cylinder Head Gasket Set
Juego De Juntas De La Culata

10-225

1

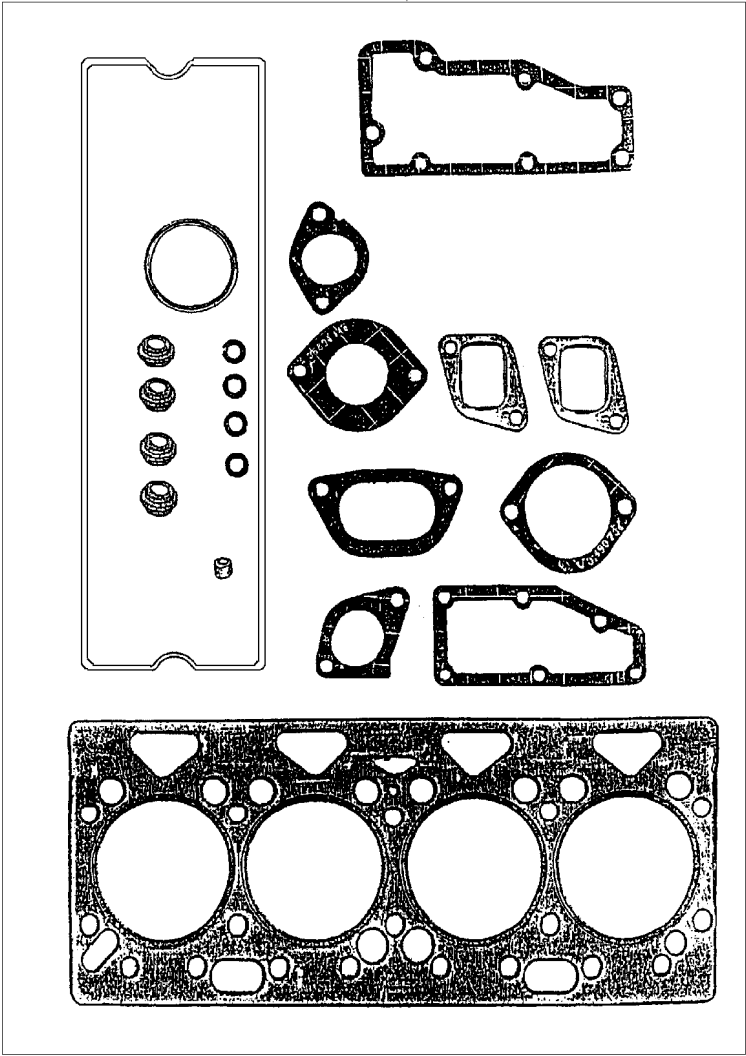

1 P4007

1 JG.JUNTAS

KIT, GASKET

JGO.EMPAQUETAD.

Jogo De Juntas Do Bloco
Cylinder Block Gasket Set
Juego De Juntas Del Bloque

10-230

1

1 P4006

1 JG.JUNTAS

KIT, GASKET

JGO.EMPAQUETAD.

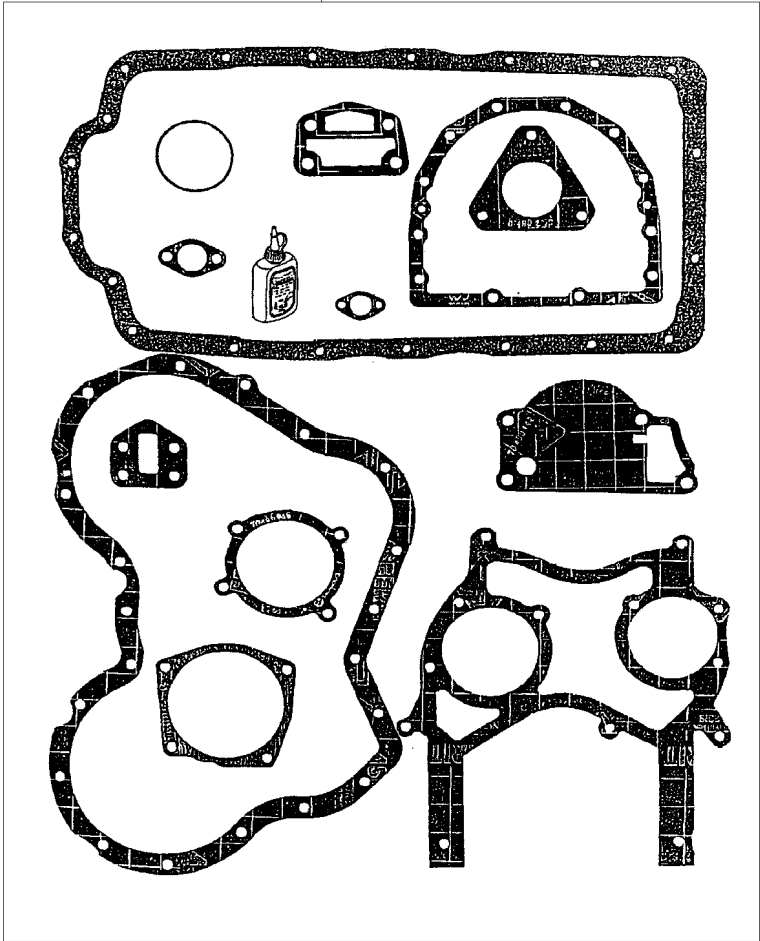

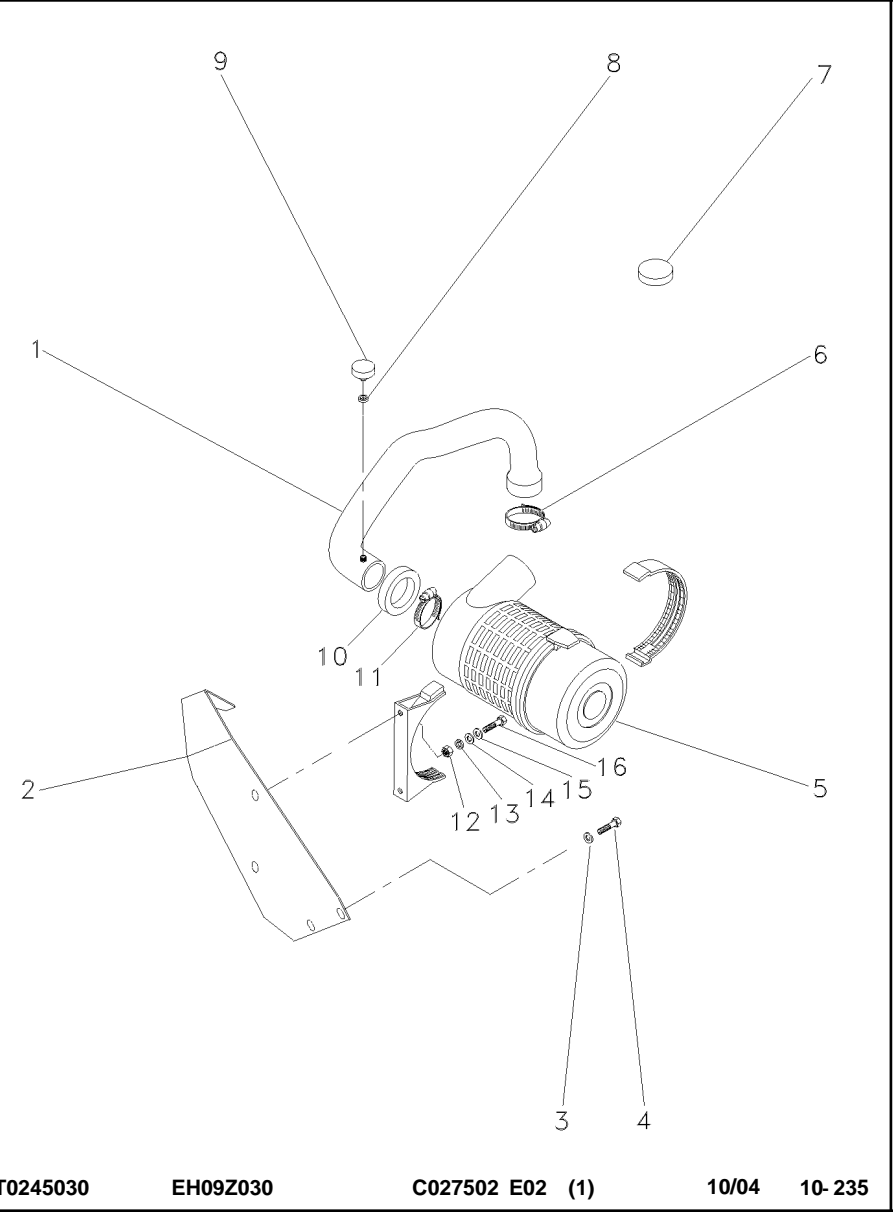

1	068089N1	10-240 No	1	CJ. MANGUEIRA	HOSE ASSY	CON.DE MANGUEIRA
2	067689S1		1	SUPORTE	CLEVIS	GANCHO SEGURI.
3	353446X1		2	ARRUELA	WASHER	ARANDELA
4	353679X1		2	PARAFUSO	BOLT	PERNO
5	3801034M1	10-245 No	1	FILTRO AR	AIR FILTER	FILTRO DE AIRE
6	2801096M1		1	BRAÇADEIRA	CLAMP	ABRAZADERA
7	3149289M1		1	BUJÃO	PLUG	TAPON
8	1440993X1	10X13,5X1	1	ANEL	RING	ARO
9	3587008M91		1	INTERRUPTOR	SWITCH	INTERRUPTOR
10	020079P1		1	GUARNIÇÃO	FOAM	ESPUMA
11	2801710M1		1	BRAÇADEIRA	CLAMP	ABRAZADERA
12	339169X1	M8X1,25	2	PORCA	NUT	TUERCA
13	339374X1	15,2X8,1X2,0	2	ARRUELA	WASHER	ARANDELA
14	339056X1	20,0X8,5X2,5	2	ARRUELA	WASHER	ARANDELA
15	339056X1		2	ARRUELA	WASHER	ARANDELA
16	391176X1	M8X1,25X40	2	PARAFUSO	BOLT	PERNO

Cj. Mangueira
Hose
Manguera

10-240

- 1 068043P1
- 2 390332X1
- 3 390734X1
- 4 050386P1

- 1 MANGUEIRA
- 1 PORCA
- 1 ARRUELA
- 1 CONEXÃO

- HOSE
- NUT
- WASHER
- CONNECTION

- FLEXIBLE
- TUERCA
- ARANDELA
- CONEXION

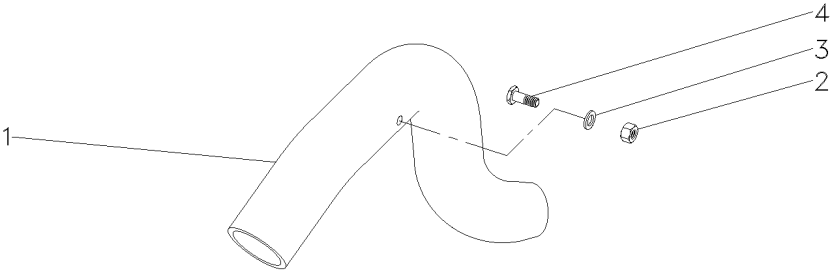

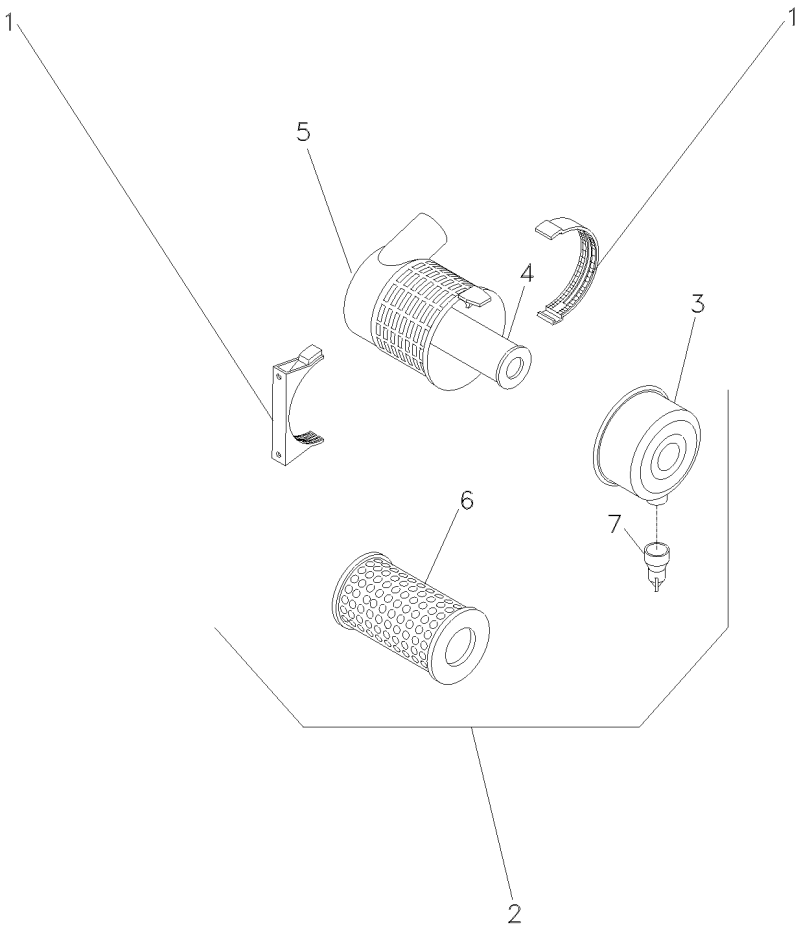
<p>Filtro De Ar Air Filter Filtro De Aire</p>	<p>Elemento Seco Dry Element Elemento Seco</p>	<p>10-245</p>																					
	<p>1 055121R1 2 055618R1 3 055118R1 4 055120R1 5 6 055119R1 7 055115R1</p> <p>6m3/min 2 2[A] 5 055618R1 2[B] 2</p> <p>[A] INTERNO INNER INTERNO</p> <p>[B] EXTERNO OUTER EXTERNO</p>	<table> <tr> <td>1 BRAÇADEIRA</td><td>CLAMP</td><td>ABRAZADERA</td></tr> <tr> <td>1 C.J. FILTRO</td><td>KIT, FILTER</td><td>JUEGO FILTRO</td></tr> <tr> <td>1 TAMPA</td><td>COVER</td><td>CUBIERTA</td></tr> <tr> <td>1 ELEMENTO</td><td>ELEMENT</td><td>ELEMENTO</td></tr> <tr> <td>1 FILTRO</td><td>FILTER</td><td>FILTRO</td></tr> <tr> <td>1 ELEMENTO</td><td>ELEMENT</td><td>ELEMENTO</td></tr> <tr> <td>1 VÁLVULA</td><td>VALVE</td><td>VALVULA</td></tr> </table>	1 BRAÇADEIRA	CLAMP	ABRAZADERA	1 C.J. FILTRO	KIT, FILTER	JUEGO FILTRO	1 TAMPA	COVER	CUBIERTA	1 ELEMENTO	ELEMENT	ELEMENTO	1 FILTRO	FILTER	FILTRO	1 ELEMENTO	ELEMENT	ELEMENTO	1 VÁLVULA	VALVE	VALVULA
1 BRAÇADEIRA	CLAMP	ABRAZADERA																					
1 C.J. FILTRO	KIT, FILTER	JUEGO FILTRO																					
1 TAMPA	COVER	CUBIERTA																					
1 ELEMENTO	ELEMENT	ELEMENTO																					
1 FILTRO	FILTER	FILTRO																					
1 ELEMENTO	ELEMENT	ELEMENTO																					
1 VÁLVULA	VALVE	VALVULA																					
<p>3801034M1 N001Z001 C027502 E02 (1) 10/04 10-245</p>																							

Pré-Filtro De Ar
Air Pre Filter
Prefiltro De Aire

10-255

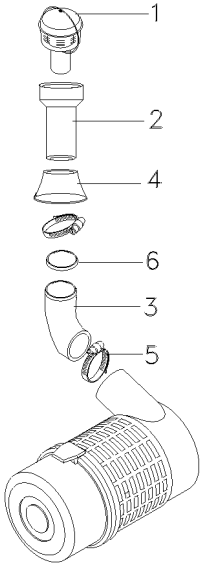

- 1 022188T1
- 2 067384P1
- 3 071606P1
- 4 1682800M1
- 5 2801096M1
- 6 071958P1

- 1 PRÉ-FILTRO
- 1 TUBO
- 1 MANGUEIRA
- 1 COLAR
- 2 BRAÇADEIRA
- 1 GALÃO

- PRE FILTER
- PIPE
- HOSE
- COLLAR
- CLAMP
- PAD

- PRE FILTRO
- CANO
- FLEXIBLE
- COLLAR
- ABRAZADERA
- CIERRE

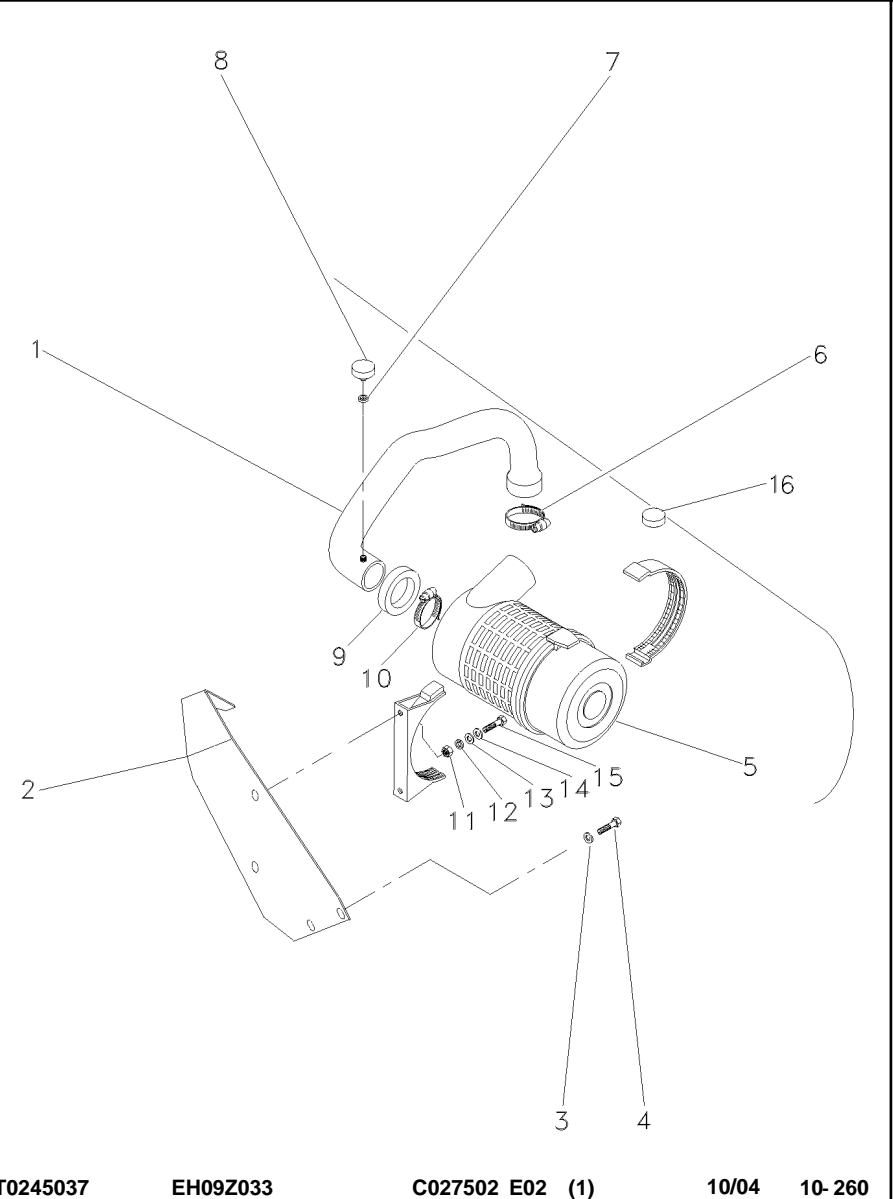

1 071752N1	10-325 No	1 CJ. MANGUEIRA	HOSE ASSY	CON.DE MANGUEIRA
2 071694S1		1 SUPORTE	BRACKET	SOPORTE
3 353446X1		2 ARRUELA	WASHER	ARANDELA
4 353679X1		2 PARAFUSO	BOLT	PERNO
5 3801034M1	10-245 No	1 FILTRO AR	AIR FILTER	FILTRO DE AIRE
6 2801096M1	10X13,5X1	1 BRAÇADEIRA	CLAMP	ABRAZADERA
7 1440993X1		1 ANEL	RING	ARO
8 3587008M91		1 INTERRUPTOR	SWITCH	INTERRUPTOR
9 020079P1		1 GUARNIÇÃO	FOAM	ESPUMA
10 2801710M1		1 BRAÇADEIRA	CLAMP	ABRAZADERA
11 339169X1	M8X1,25	2 PORCA	NUT	TUERCA
12 339374X1	15,2X8,1X2,0	2 ARRUELA	WASHER	ARANDELA
13 339056X1	20,0X8,5X2,5	2 ARRUELA	WASHER	ARANDELA
14 339056X1		2 ARRUELA	WASHER	ARANDELA
15 391176X1	M8X1,25X40	2 PARAFUSO	BOLT	PERNO
16 054277P1		1 TAMPÃO	PAD	ALMOHADILLA

Pré-Filtro De Ar
Air Pre Filter
Prefiltro De Aire

10-265

- 1 022188T1
- 2 067384P1
- 3 068895P1
- 4 067389P1
- 5 2801710M1

- 1 PRÉ-FILTRO
- 1 TUBO
- 1 MANGUEIRA
- 1 VEDADOR
- 2 BRAÇADEIRA

- PRE FILTER
- PIPE
- HOSE
- SEAL
- CLAMP

- PRE FILTRO
- CANO
- FLEXIBLE
- RETEN
- ABRAZADERA

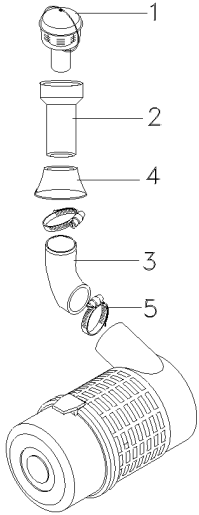

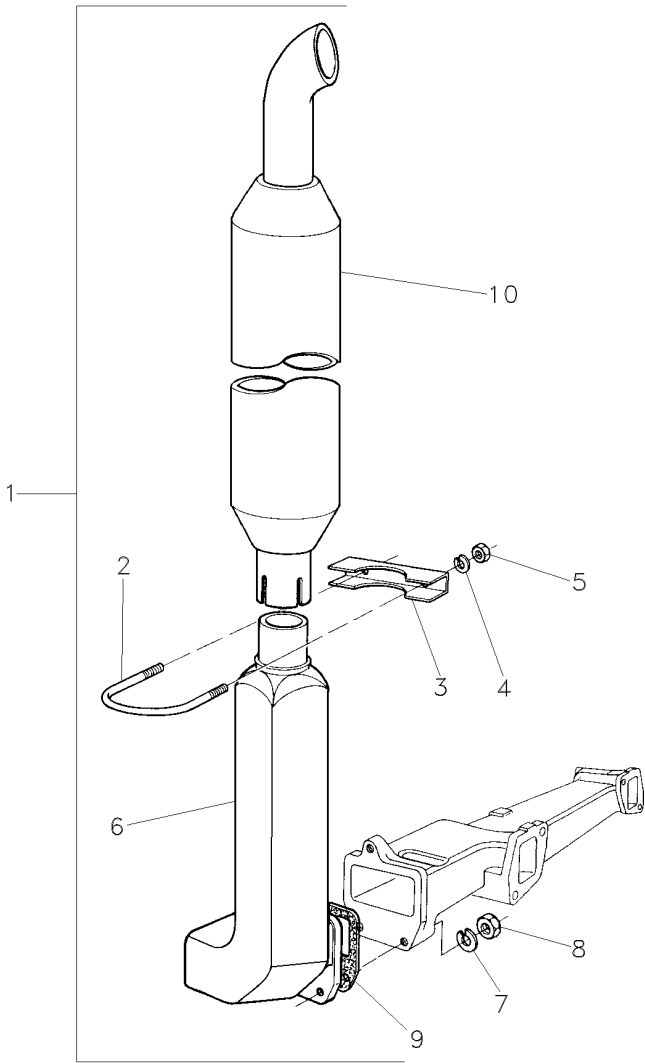

1		1484550M91	1	CJ. ESCAPAMENTO	PIPE,EXHAUST	MANGUITO ESCAPE
2	2800189M2	1	1	PARAFUSO "U"	U BOLT	BRIDA EN U
3	2800191M1	1	1	BRAÇADEIRA	CLAMP	ABRAZADERA
4	353446X1	1		ARRUELA	WASHER	ARANDELA
5	355565X1	1		PORCA	NUT	TUERCA
6	1874771M2	1		COTOVELO	ELBOW	CODO
7	353756X1	1		ARRUELA	WASHER	ARANDELA
8	375718X1	1		PORCA	NUT	TUERCA
9	1876671M4	1		JUNTA	GASKET	EMPAQUETADURA.
10	1484528M94	1		SILENCIOSO	SILENCER	SILENCIADOR

Escapamento Horizontal
Horizontal Exhaust
Descarga Horizontal

10-275

Escapamento Horizontal
Horizontal Exhaust
Descarga Horizontal

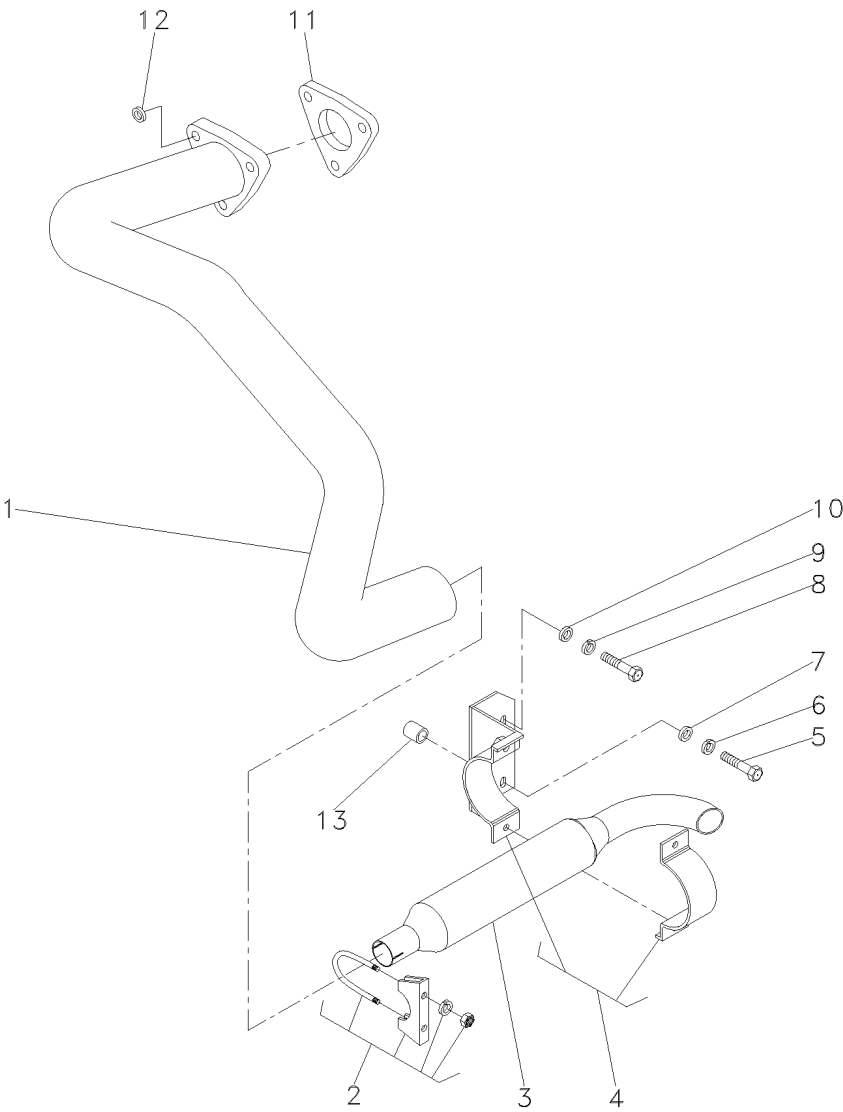

- 1 027210S1
- 2 042779N1
- 3 1484494M94
- 4 3411895M91
- 5 354290X1
- 6 353433X1
- 7 353760X1
- 8 353726X1
- 9 353433X1
- 10 353760X1
- 11 194742M1
- 12 353756X1
- 13 036981P1

- 1 TUBO
- 1 BRAÇADEIRA
- 1 SILENCIOSO
- 1 BRAÇADEIRA
- 1 PARAFUSO
- 1 ARRUELA
- 1 ARRUELA
- 1 PARAFUSO
- 1 ARRUELA
- 1 ARRUELA
- 1 JUNTA
- 3 ARRUELA
- 1 ESPAÇADOR

- PIPE
- CLAMP
- SILENCER
- CLAMP
- BOLT
- WASHER
- WASHER
- BOLT
- WASHER
- WASHER
- GASKET
- WASHER
- SPACER

- CANO
- ABRAZADERA
- SILENCIADOR
- ABRAZADERA
- PERNO
- ARANDELA
- ARANDELA
- PERNO
- ARANDELA
- ARANDELA
- EMPAQUETADURA
- ARANDELA
- PIEZA DISTANCIA

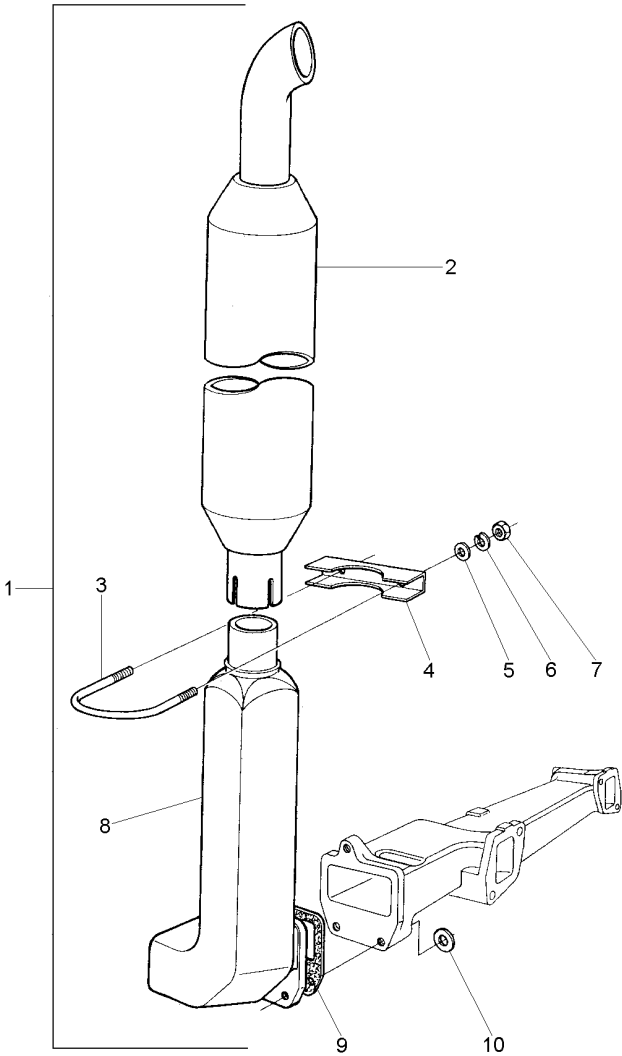

- | | | | | | |
|----|-----------|---|-----------------|-----------------|-----------------|
| 1 | 070178R1 | 1 | CJ. ESCAPAMENTO | PIPE,EXHAUST | MANGUITO ESCAPE |
| 2 | 069745T1 | 1 | SILENCIOSO | SILENCER | SILENCIADOR |
| 3 | 070168R1 | 1 | PARAFUSO | BOLT | PERNO |
| 4 | 070167R1 | 1 | BRAÇADEIRA | CLAMP | ABRAZADERA |
| 5 | 070169R1 | 2 | ARRUELA | WASHER | ARANDELA |
| 6 | 070170R1 | 1 | ARRUELA PRESSÃO | PRESSURE WASHER | LAVADOR PRESION |
| 7 | 070171R1 | 1 | PORCA | NUT | TUERCA |
| 8 | 1874771M2 | 1 | COTOVELO | ELBOW | CODO |
| 9 | 1876671M4 | 1 | JUNTA | GASKET | EMPAQUETADURA. |
| 10 | 353756X1 | 3 | ARRUELA | WASHER | ARANDELA |

Sistema De Arrefecimento
Cooling System
Sistema De Enfriamiento

10-285

2 Rodas Motrizes - Com Cabina
2 Wheels Drive - With Cab
2 Ruedas Motriz - Con Cabina

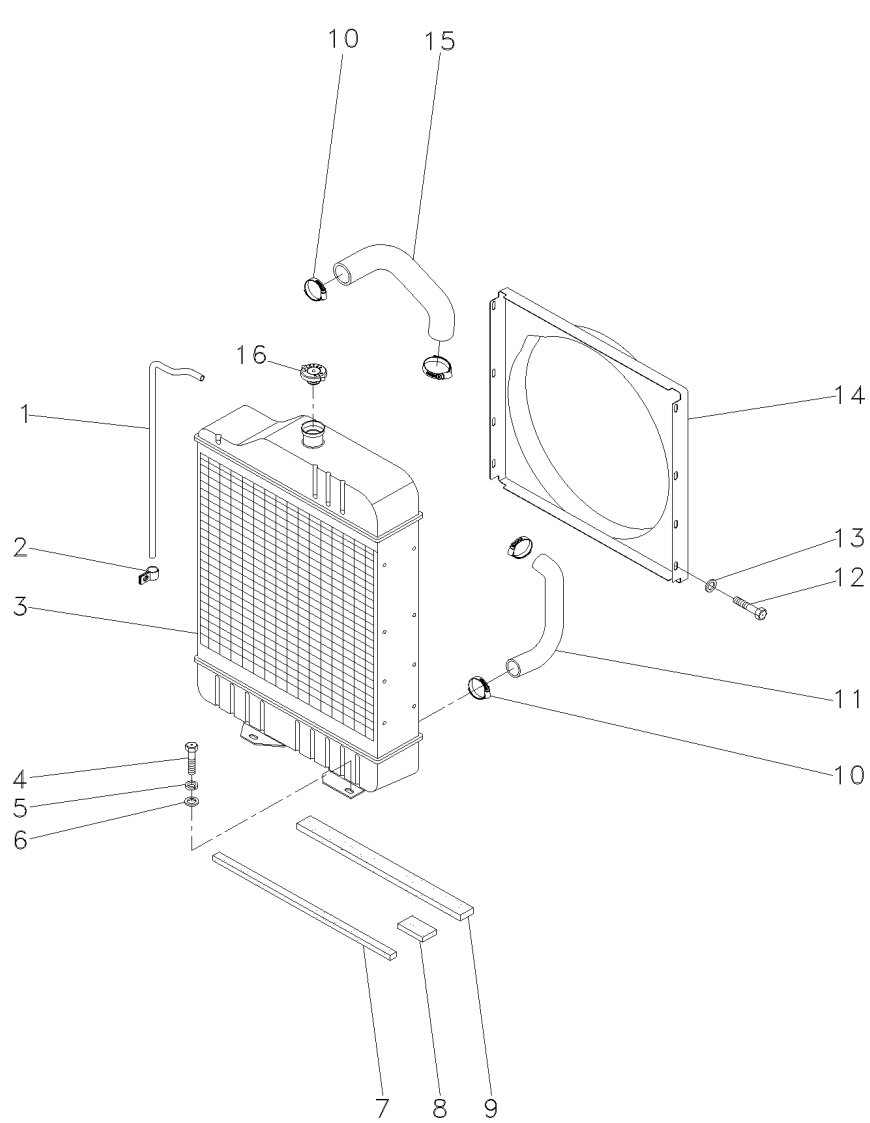

- 1 2801087M1
- 2 2800985M1
- 3 067324T1
- 4 353698X1
- 5 353432X1
- 6 353757X1
- 7 068139P1
- 8 068140P1
- 9 068138P1
- 10 490802M1
- 11 049126P1
- 12 391074X1
- 13 355617X1
- 14 067379P1
- 15 885563M2
- 16 188462M91

- 1 TUBO
- 2 PRESILHA
- 1 RADIADOR
- 4 PARAFUSO
- 4 ARRUELA
- 4 ARRUELA
- 1 VEDAÇÃO
- 1 VEDAÇÃO
- 1 VEDAÇÃO
- 4 BRAÇADEIRA
- 1 MANGUEIRA
- 8 PARAFUSO
- 8 ARRUELA
- 1 DEFLETOR
- 1 MANGUEIRA
- 1 TAMPA

- PIPE
- STAPLE
- RADIATOR
- BOLT
- WASHER
- WASHER
- SEALING
- SEALING
- SEALING
- CLAMP
- HOSE
- BOLT
- WASHER
- DEFLECTOR
- HOSE
- COVER

- CANO
- GRAPA
- RADIADOR
- PERNO
- ARANDELA
- ARANDELA
- VEDACION
- VEDACION
- VEDACION
- ABRAZADERA
- FLEXIBLE
- PERNO
- ARANDELA
- DEFLECTOR
- FLEXIBLE
- CUBIERTA

Sistema De Arrefecimento
Cooling System
Sistema De Enfriamiento

10-290

4 Rodas Motrizes - Com Cabina
4 Wheels Drive - With Cab
4 Ruedas Motriz - Con Cabina

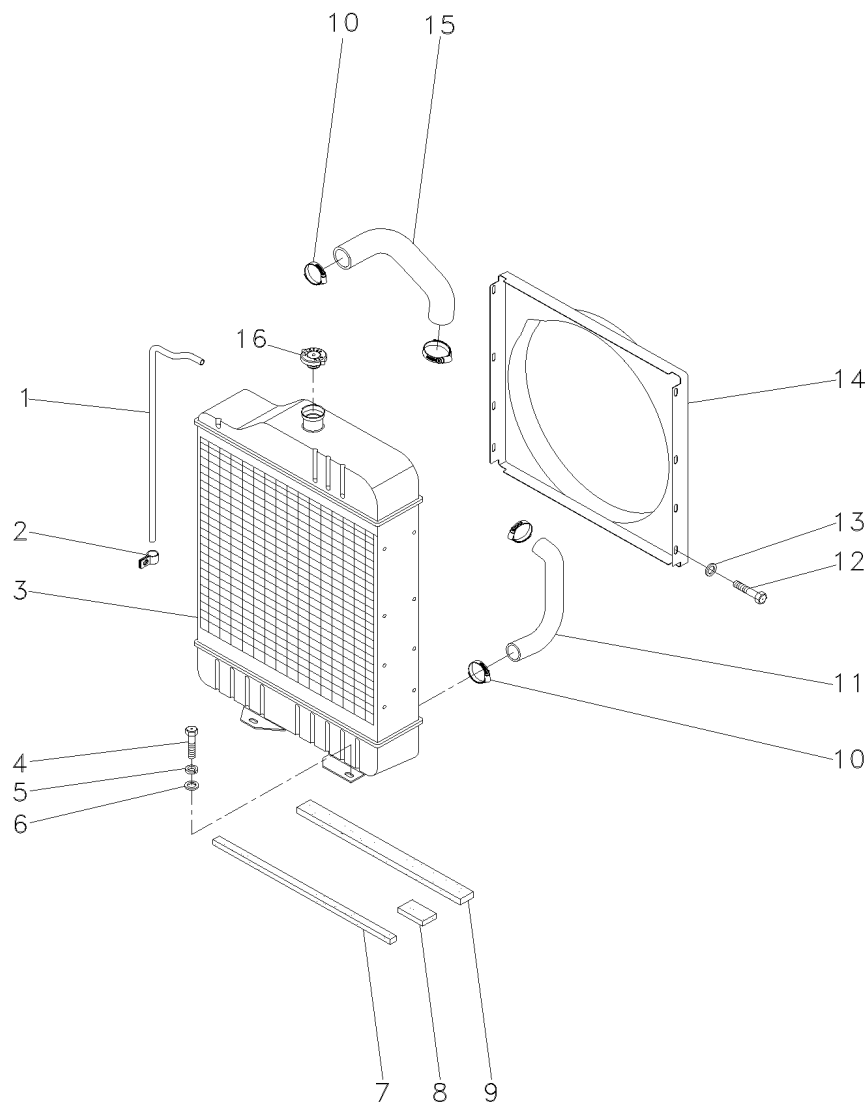

- 1 2801087M1
- 2 2800985M1
- 3 067324T1
- 4 353698X1
- 5 353432X1
- 6 353757X1
- 7 068139P1
- 8 068140P1
- 9 068138P1
- 10 490802M1
- 11 049126P1
- 12 391074X1
- 13 355617X1
- 14 067379P1
- 15 885563M2
- 16 188462M91

- 1 TUBO
2 PRESILHA
1 RADIADOR
4 PARAFUSO
4 ARRUELA
4 ARRUELA
1 VEDAÇÃO
2 VEDAÇÃO
1 VEDAÇÃO
4 BRAÇADEIRA
1 MANGUEIRA
8 PARAFUSO
8 ARRUELA
1 DEFLETOR
1 MANGUEIRA
1 TAMPA

- PIPE
STAPLE
RADIATOR
BOLT
WASHER
WASHER
SEALING
SEALING
SEALING
CLAMP
HOSE
BOLT
WASHER
DEFLECTOR
HOSE
COVER

- CANO
GRAPA
RADIADOR
PERNO
ARANDELA
ARANDELA
VEDACION
VEDACION
VEDACION
ABRAZADERA
FLEXIBLE
PERNO
ARANDELA
DEFLECTOR
FLEXIBLE
CUBIERTA

Sistema De Arrefecimento
Cooling System
Sistema De Enfriamiento

10-295

2 Rodas Motrizes
2 Wheels Drive
2 Ruedas Motriz

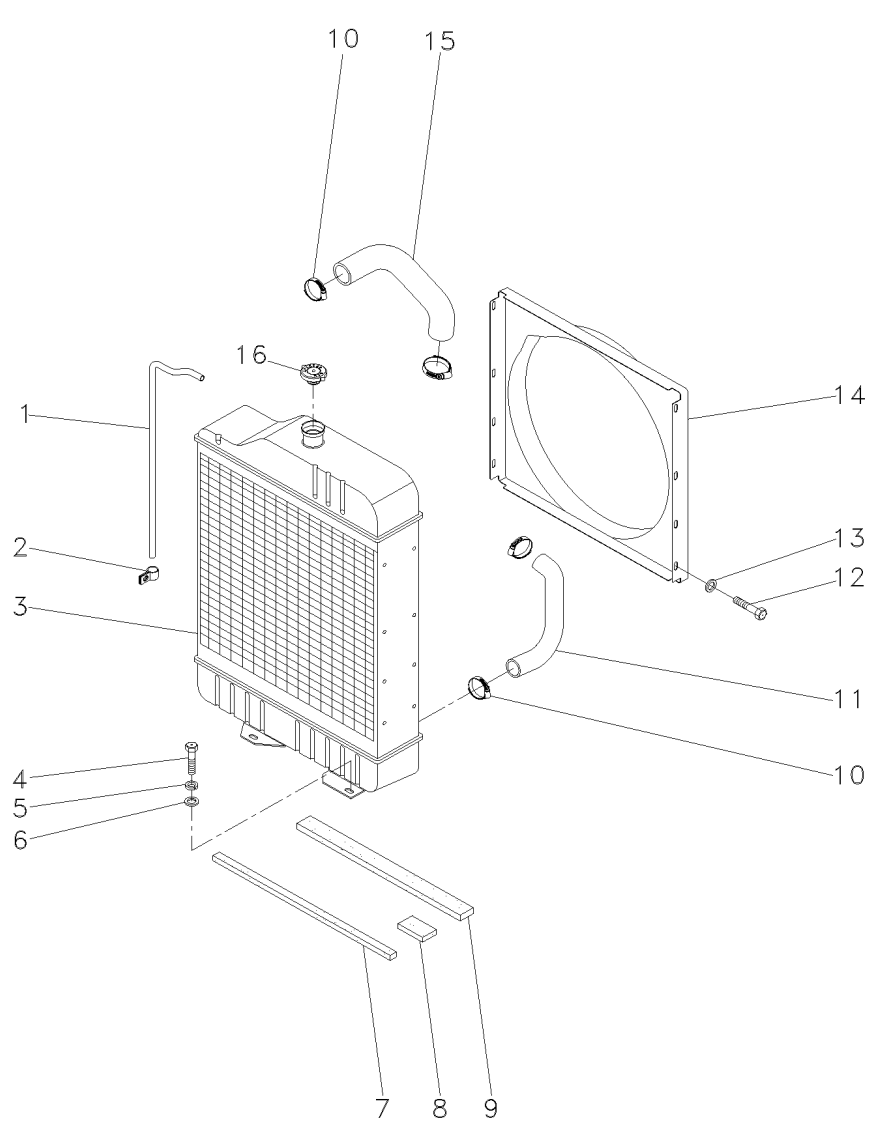

- 1 2801087M1
- 2 2800985M1
- 3 067323T1
- 4 353698X1
- 5 353432X1
- 6 353757X1
- 7 068139P1
- 8 068140P1
- 9 068138P1
- 10 490802M1
- 11 2800304M1
- 12 391074X1
- 13 355617X1
- 14 067380P1
- 15 885563M2
- 16 188462M91

- | | | |
|--------------|-----------|------------|
| 1 TUBO | PIPE | CANO |
| 2 PRESILHA | STAPLE | GRAPA |
| 1 RADIADOR | RADIATOR | RADIADOR |
| 4 PARAFUSO | BOLT | PERNO |
| 4 ARRUELA | WASHER | ARANDELA |
| 4 ARRUELA | WASHER | ARANDELA |
| 1 VEDAÇÃO | SEALING | VEDACION |
| 1 VEDAÇÃO | SEALING | VEDACION |
| 1 VEDAÇÃO | SEALING | VEDACION |
| 4 BRAÇADEIRA | CLAMP | ABRAZADERA |
| 1 MANGUEIRA | HOSE | FLEXIBLE |
| 8 PARAFUSO | BOLT | PERNO |
| 8 ARRUELA | WASHER | ARANDELA |
| 1 DEFLETOR | DEFLECTOR | DEFLECTOR |
| 1 MANGUEIRA | HOSE | FLEXIBLE |
| 1 TAMPA | COVER | CUBIERTA |

Sistema De Arrefecimento
Cooling System
Sistema De Enfriamiento

10-300

4 Rodas Motrizes
4 Wheels Drive
4 Ruedas Motriz

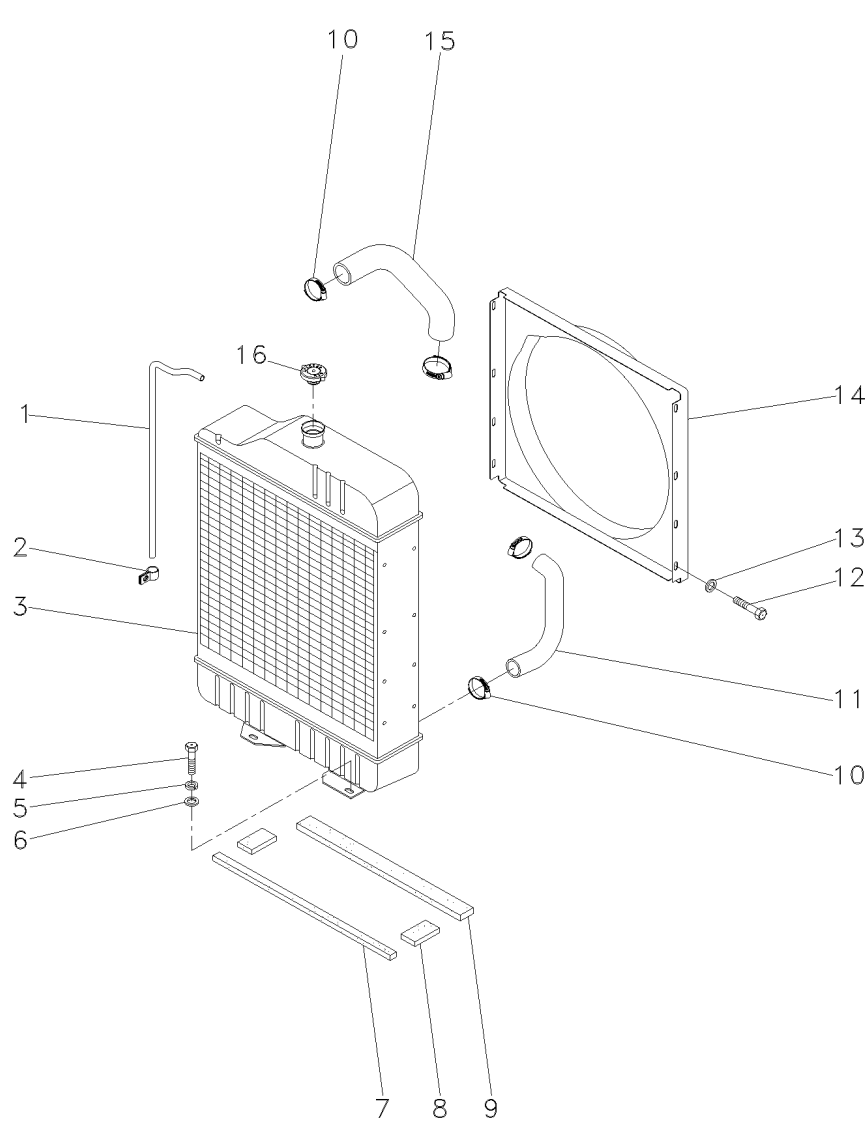

- 1 2801087M1
- 2 2800985M1
- 3 067323T1
- 4 353698X1
- 5 353432X1
- 6 353757X1
- 7 068139P1
- 8 068140P1
- 9 068138P1
- 10 490802M1
- 11 885563M2
- 12 391074X1
- 13 355617X1
- 14 067380P1
- 15 2800304M1
- 16 188462M91

- | | | |
|--------------|-----------|------------|
| 1 TUBO | PIPE | CANO |
| 2 PRESILHA | STAPLE | GRAPA |
| 1 RADIADOR | RADIATOR | RADIADOR |
| 4 PARAFUSO | BOLT | PERNO |
| 4 ARRUELA | WASHER | ARANDELA |
| 4 ARRUELA | WASHER | ARANDELA |
| 1 VEDAÇÃO | SEALING | VEDACION |
| 2 VEDAÇÃO | SEALING | VEDACION |
| 1 VEDAÇÃO | SEALING | VEDACION |
| 4 BRAÇADEIRA | CLAMP | ABRAZADERA |
| 1 MANGUEIRA | HOSE | FLEXIBLE |
| 8 PARAFUSO | BOLT | PERNO |
| 8 ARRUELA | WASHER | ARANDELA |
| 1 DEFLETOR | DEFLECTOR | DEFLECTOR |
| 1 MANGUEIRA | HOSE | FLEXIBLE |
| 1 TAMPA | COVER | CUBIERTA |

Tanque De Combustível
Fuel Tank
Tanque De Combustible

10-305

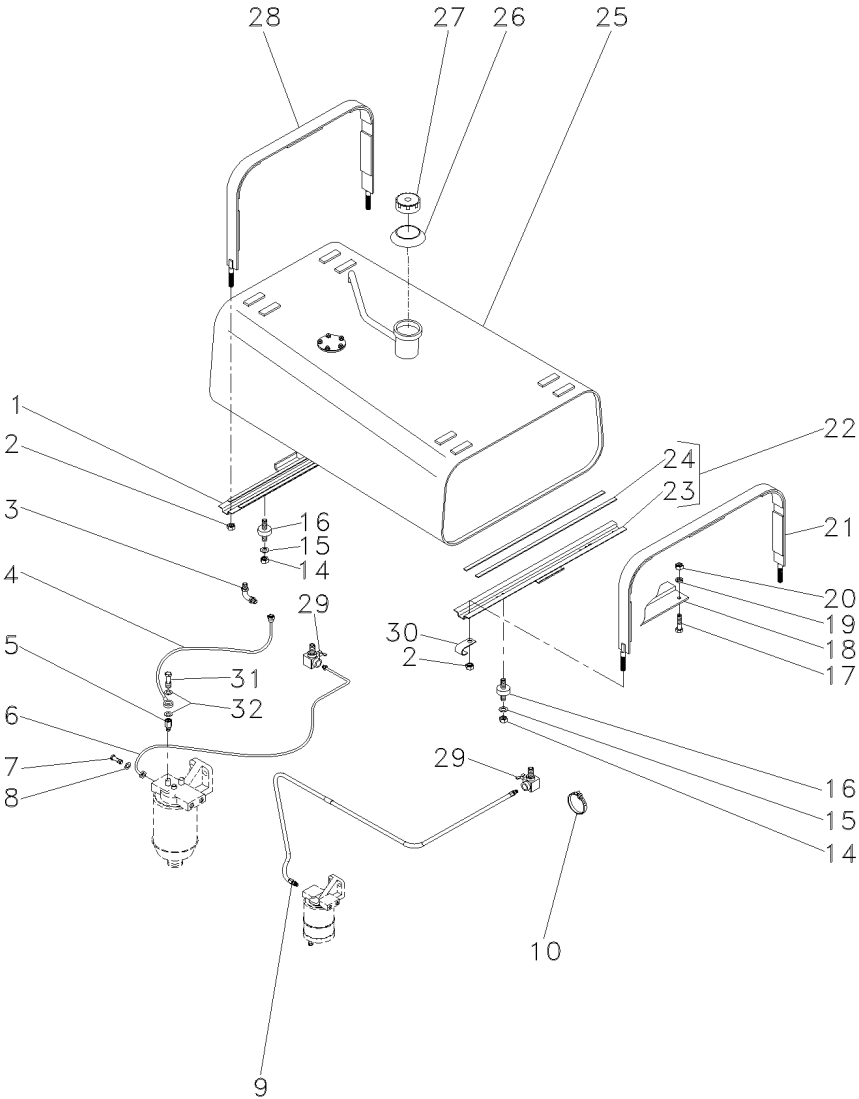

- 1 067446N1
- 2 826760M1
- 3 059488P1
- 4 2802599M91
- 5 890972M91
- 6 1484958M92
- 7 1481691M1
- 8 1480517M1
- 9 068508N1
- 10 3225356M1
- 14 358657X1
- 15 829185M1
- 16 6201714M1
- 17 353677X1
- 18 068511S1
- 19 353446X1
- 20 355565X1
- 21 067450N1
- 22 067443N1
- 23 067444S1
- 24 3149251M1
- 25 068530N1
- 26 3589016M1
- 27 3149550M92
- 28 067451N1
- 29 490353M91
- 30 506293M1
- 31 731352M1
- 32 3147545M1

15

15



10-310 No

- 1 SUPORTE
- 4 PORCA
- 2 CONECTOR
- 1 C.J. TUBO
- 1 VÁLVULA
- 1 C.J. TUBO
- 2 PARAFUSO
- 4 ARRUELA
- 1 MANGUEIRA
- 3 BRAÇADEIRA
- 8 PORCA
- 2 ARRUELA
- 4 AMORTECEDOR
- 1 PARAFUSO
- 1 SUPORTE
- 1 ARRUELA
- 1 PORCA
- 1 CINTA
- 1 SUPORTE
- 1 SUPORTE
- 2 GUARNIÇÃO
- 1 TANQUE
- 1 VEDADOR
- 1 TAMPA
- 1 CINTA
- 2 TORNEIRA COMB.
- 1 PRESILHA
- 1 PARAFUSO
- 2 ARRUELA

- BRACKET
- NUT
- CONNECTOR
- TUBE ASSY
- VALVE
- TUBE ASSY
- BOLT
- WASHER
- HOSE
- CLAMP
- NUT
- WASHER
- DAMPER
- BOLT
- BRACKET
- WASHER
- NUT
- SURROUND
- BRACKET
- BRACKET
- FOAM
- TANK
- SEAL
- COVER
- SURROUND
- FAUCET FUEL
- STAPLE
- BOLT
- WASHER

- SOPORTE
- TUERCA
- CONECTOR
- CONJ.DE TUBO
- VALVULA
- CONJ.DE TUBO
- PERNO
- ARANDELA
- FLEXIBLE
- ABRAZADERA
- TUERCA
- ARANDELA
- AMORTIGUADOR
- PERNO
- SOPORTE
- ARANDELA
- TUERCA
- ENVOLVENTE
- SOPORTE
- SOPORTE
- ESPUMA
- TANQUE
- RETEN
- CUBIERTA
- ENVOLVENTE
- GRIFO COMBUST.
- GRAPA
- PERNO
- ARANDELA

<p>Tanque De Combustível</p> <p>Fuel Tank</p> <p>Tanque De Combustible</p>
--

10-310

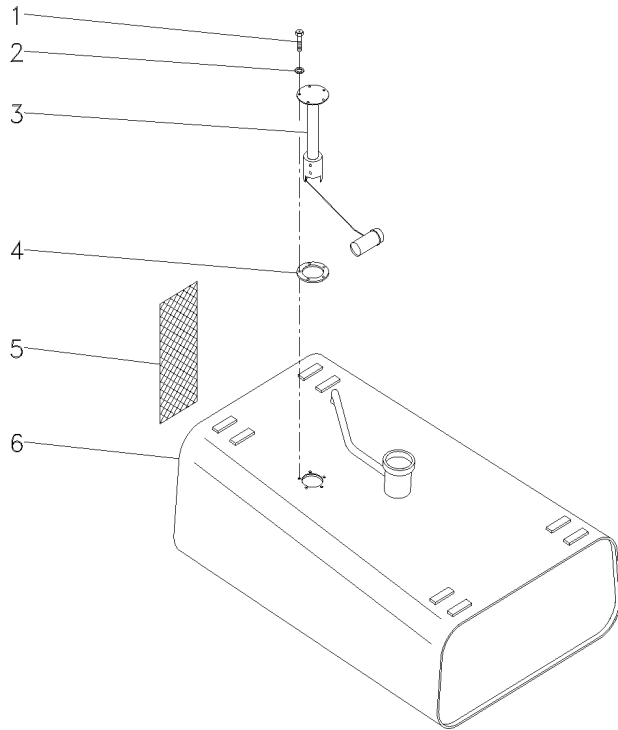

- 1 353984X1
- 2 3587711M1
- 3 3587525M91
- 4 3145402M1
- 5 068497P1
- 6 067505S1

- | | | |
|---|--------------|------------|
| 5 | PARAFUSO | BOLT |
| 5 | ARRUELA | WASHER |
| 1 | SENSOR | SENDER |
| 1 | JUNTA | GASKET |
| 1 | CJ. PROTEÇÃO | KIT, GUARD |
| 1 | TANQUE | TANK |

- | | |
|------------|-----------------|
| BOLT | PERNO |
| WASHER | ARANDELA |
| SENDER | EMISOR |
| GASKET | EMPAQUETADURA. |
| KIT, GUARD | PROTECTOR JUEGO |
| TANK | TANQUE |

- PERNO
ARANDELA
EMISOR
EMPAQUETADURA.
PROTECTOR JUEGO
TANQUE

Sistema De Combustível
Fuel System
Sistema De Combustível

10-315

Com Cabine
With Cab
Con Cabina

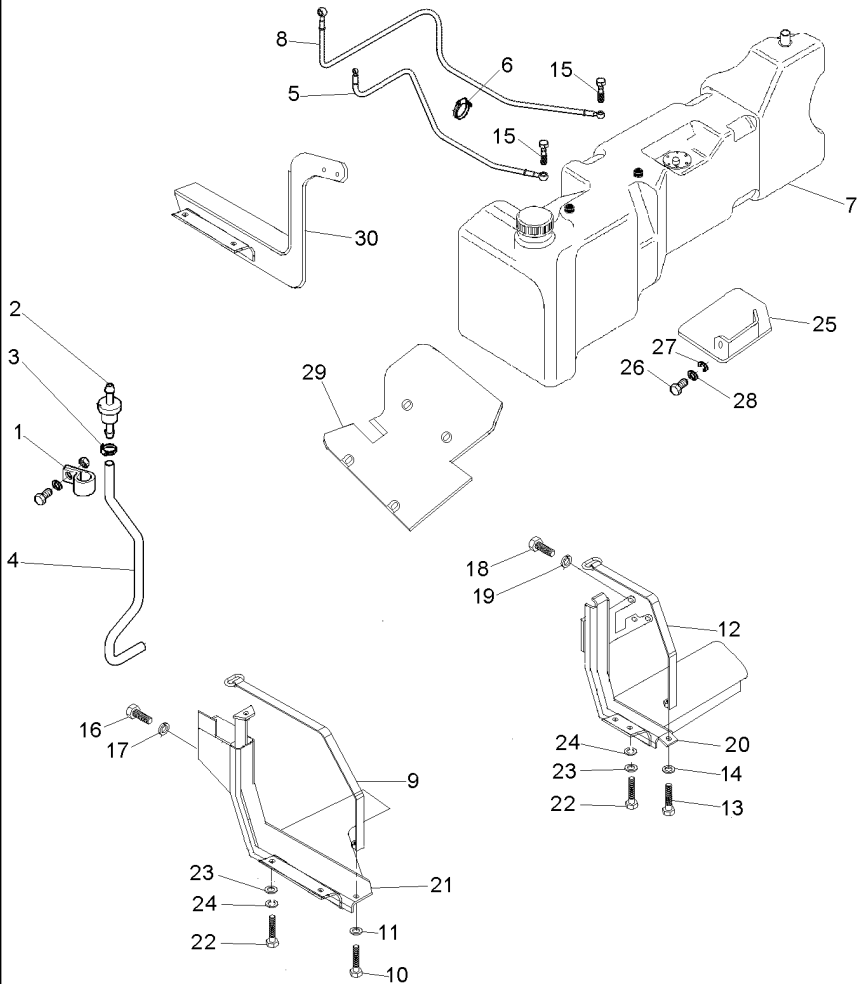

- 1 1696473M1
- 2 3808023M91
- 3 391087X1
- 4 069552P1
- 5 064627T1
- 6 3225356M1
- 7 068493N1

- 8 070050T1
- 9 053204S1
- 10 1441865X1
- 11 339025X1
- 12 070302S1
- 13 1441865X1
- 14 339025X1
- 15 055177P1
- 16 353699X1
- 17 353432X1
- 18 353700X1
- 19 353432X1
- 20 065898S1
- 21 065904S1
- 22 339123X1
- 23 391577X1
- 24 339374X1
- 25 069661S1
- 26 339124X1
- 27 339374X1
- 28 391577X1
- 29 069660S1
- 30 069654S1



10-320 No

- 1 BRAÇADEIRA
- 1 RESPIRO
- 2 BRAÇADEIRA
- 1 MANGUEIRA
- 1 MANGUEIRA
- 3 BRAÇADEIRA
- 1 TANQUE

- CLAMP
- BREATHER
- CLAMP
- HOSE
- HOSE
- CLAMP
- TANK

- ABRAZADERA
- RESPIRADERO
- ABRAZADERA
- FLEXIBLE
- FLEXIBLE
- ABRAZADERA
- TANQUE

- 1 MANGUEIRA
- 1 CINTA
- 1 PARAFUSO
- 1 ARRUELA
- 1 CINTA
- 1 PARAFUSO
- 1 ARRUELA
- 2 PARAFUSO BANJO
- 3 PARAFUSO
- 3 ARRUELA
- 3 PARAFUSO
- 3 ARRUELA
- 1 SUPORTE
- 1 SUPORTE
- 6 PARAFUSO
- 6 ARRUELA
- 6 ARRUELA
- 1 PROTEÇÃO
- 2 PARAFUSO
- 2 ARRUELA
- 2 ARRUELA
- 1 PROTEÇÃO
- 1 SUPORTE

- HOSE
- SURROUND
- BOLT
- WASHER
- SURROUND
- BOLT
- WASHER
- BANJO BOLT
- BOLT
- WASHER
- BOLT
- WASHER
- BRACKET
- BRACKET
- BOLT
- WASHER
- WASHER
- GUARD
- BOLT
- WASHER
- WASHER
- GUARD
- BRACKET

- FLEXIBLE
- ENVOLVENTE
- PERNO
- ARANDELA
- ENVOLVENTE
- PERNO
- ARANDELA
- TORNILLO DIFER
- PERNO
- ARANDELA
- PERNO
- ARANDELA
- SOPORTE
- SOPORTE
- PERNO
- ARANDELA
- ARANDELA
- DEFENSA
- PERNO
- ARANDELA
- ARANDELA
- DEFENSA
- SOPORTE

Tanque De Combustível
Fuel Tank
Tanque De Combustible

Lado Esquerdo
Left Hand
Lado Izquierdo

10-320

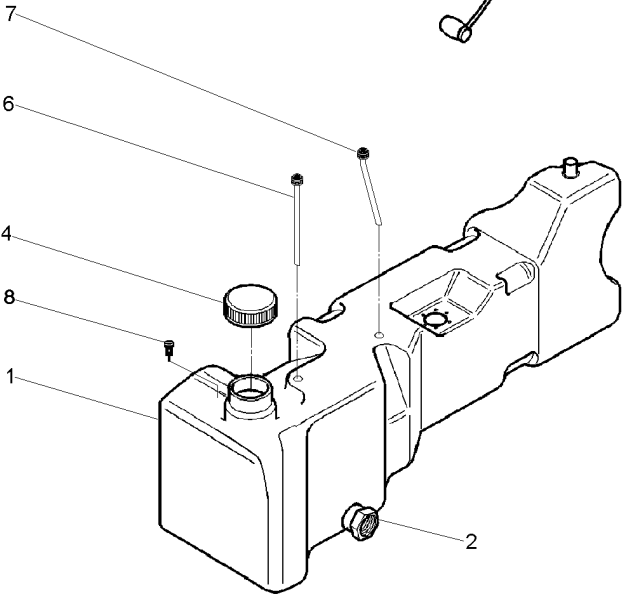
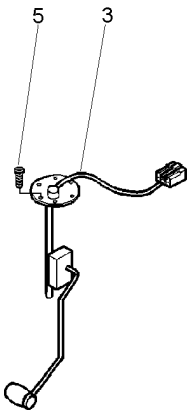

- 1 068492P1
- 2 053240P1
- 3 057330T1
- 4 073217N1
- 5 049574R1
- 6 055822T1
- 7 055822T1
- 8 38263029

- | | | |
|------------------|------------|----------------|
| 1 TANQUE | TANK | TANQUE |
| 1 BUJÃO | PLUG | TAPON |
| 1 SENSOR | SENDER | EMISOR |
| 1 TAMPA | COVER | CUBIERTA |
| 5 PARAFUSO | BOLT | PERNO |
| 1 TUBO | PIPE | CANO |
| 1 TUBO | PIPE | CANO |
| 1 PARAFUSO BANJO | BANJO BOLT | TORNILLO DIFER |

Cj. Mangueira
Hose
Manguera

10-325

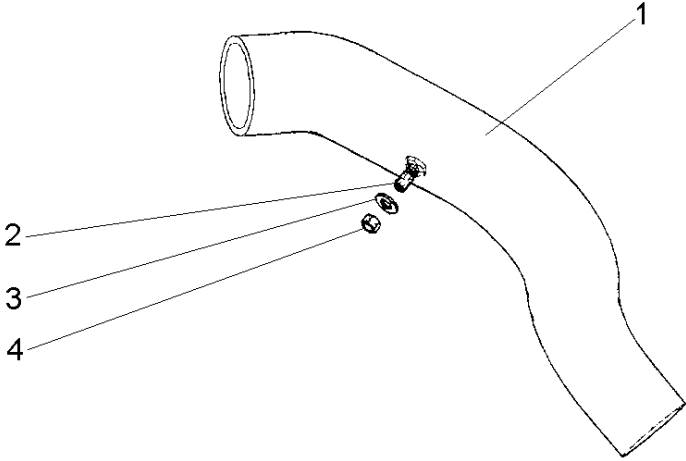

- 1 071732P1
- 2 050386P1
- 3 390734X1
- 4 339402X1

- 1 MANGUEIRA
- 1 CONEXÃO
- 1 ARRUELA
- 1 PORCA

- HOSE
- CONNECTION
- WASHER
- NUT

- FLEXIBLE
- CONEXION
- ARANDELA
- TUERCA

Embreagem Dupla
Dual Clutch
Embrague Doble

20-10

- 1 1868005M92
- 2 048438T1
- 3 887892M1
- 4 19752X

20-15 No
[A]
5/16X18X1.47/64
19/32X21/64X5/64

- 1 CJ. EMBREAGEM
- 1 DISCO
- 6 PARAFUSO
- 6 ARRUELA

KIT, CLUTCH
DISC
BOLT
WASHER

EMBRAGUE JUEGO
DISCO
PERNO
ARANDELA

- [A] 21 ESTRIAS
21 FURROW
21 ESTRIAS

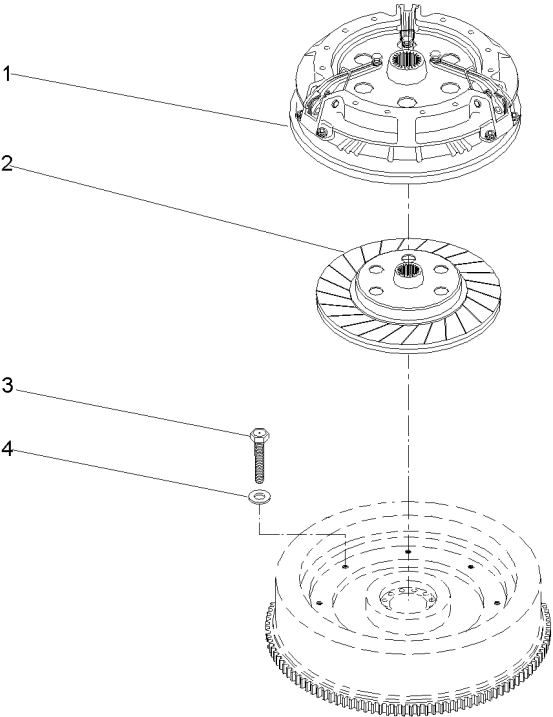

Embreagem Dupla
Dual Clutch
Embrague Doble

20-15

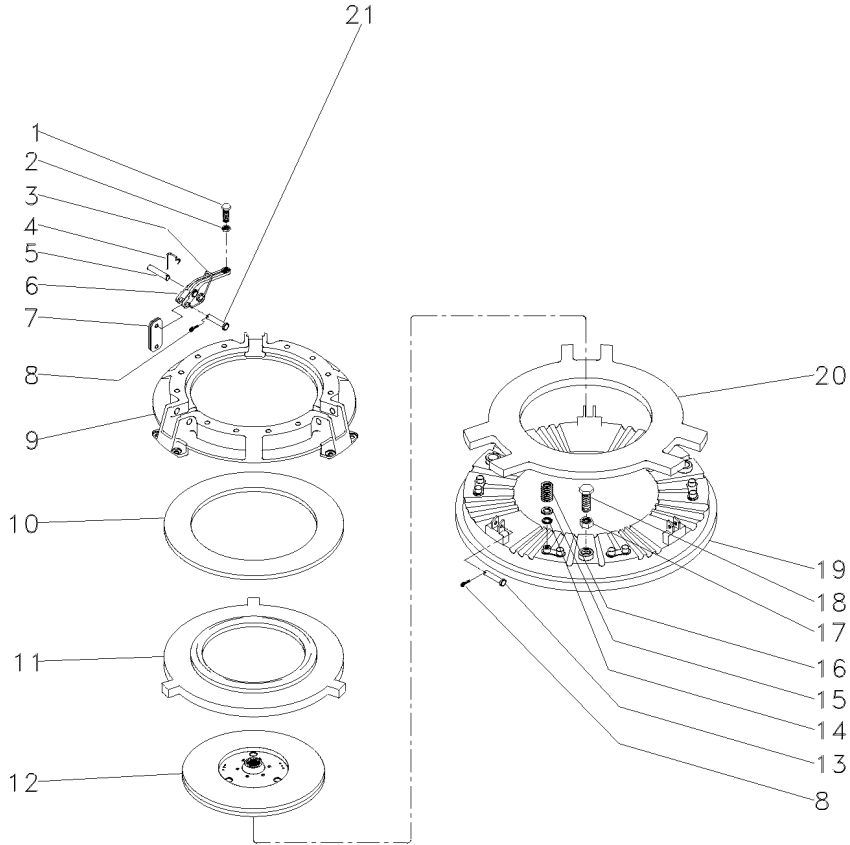

- | | | |
|----|------------|----------|
| 1 | 3147178M1 | |
| 2 | 353430X1 | 3/8X24 |
| 3 | 887910M2 | |
| 4 | 891827M1 | |
| 5 | 891826M1 | |
| 6 | 887898M1 | |
| 7 | 022634R1 | |
| 8 | 354048X1 | 3/4X3/32 |
| 9 | 3176859M91 | |
| 10 | 887906M1 | |
| 11 | 3176863M1 | |
| 12 | 1865836M91 | |
| 13 | 887893M1 | |
| 14 | 3175517M1 | |
| 15 | 1753751M1 | |
| 16 | 3176865M1 | |
| 17 | 353916X1 | 5/16X24 |
| 18 | 181124M1 | 5/16 |
| 19 | 887907M1 | 12" |
| 20 | 887902M1 | |
| 21 | 887897M1 | |

- | | | | |
|----|------------|--------------|----------------|
| 3 | PARAFUSO | BOLT | PERNO |
| 3 | PORCA | NUT | TUERCA |
| 3 | MOLA | SPRING | RESORTE |
| 3 | GRAMPO | CRAMP | PASADOR |
| 3 | PINO | PIN | PASADOR |
| 3 | ALAVANCA | LEVER | PALANCA |
| 18 | BIELETA | LINK | CONEXION |
| 6 | CUPILHA | COTTER PIN | PASADOR DOUBLE |
| 1 | COBERTURA | BONNET | CAPOT |
| 1 | MOLA PRATO | SPRING PLATE | PLETINA MUELLE |
| 1 | PLACA | PLATE | PLATO |
| 1 | DISCO | DISC | DISCO |
| 3 | PINO | PIN | PASADOR |
| 12 | ARRUELA | WASHER | ARANDELA |
| 12 | ARRUELA | WASHER | ARANDELA |
| 12 | MOLA | SPRING | RESORTE |
| 3 | PORCA | NUT | TUERCA |
| 3 | PARAFUSO | BOLT | PERNO |
| 1 | PLATÔ | PLATE | PLATO |
| 1 | PLACA | PLATE | PLATO |
| 3 | PINO | PIN | PASADOR |

Embreagem Split Torque
Clutch Split Torque
Embrague Split Torque

12" - Nd - 21 Estrias
12" - Nd - 21 Furrow
12" - Nd - 21 Estrias

20-20

- 1 026566T3
- 2 048438T1
- 3 19752X
- 4 887892M1

20-25 No
[A]
5/16x18x1.47/64

- 1 CJ. EMBREAGEM
- 1 DISCO
- 6 ARRUELA
- 6 PARAFUSO

KIT, CLUTCH
DISC
WASHER
BOLT

EMBRAGUE JUEGO
DISCO
ARANDELA
PERNO

- [A] 21 ESTRIAS
- 21 FURROW
- 21 ESTRIAS

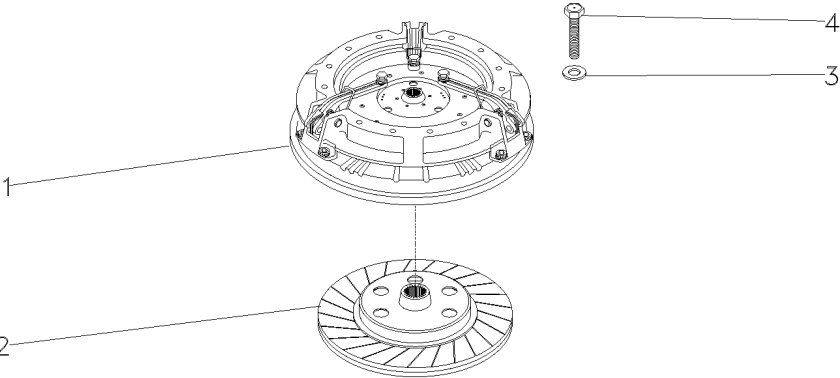

Embreagem Split Torque
Clutch Split Torque
Embrague Split Torque

20-25

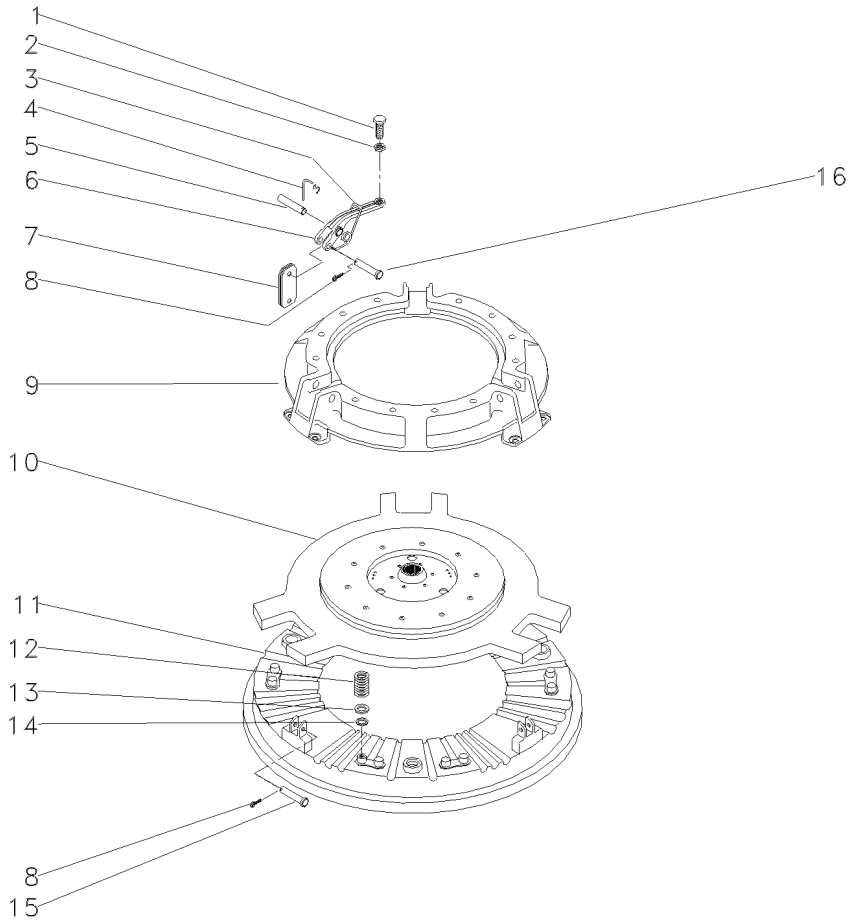

- 1 3147178M1
- 2 353430X1
- 3 887910M2
- 4 891827M1
- 5 891826M1
- 6 887898M1
- 7 022634R1
- 8 354048X1
- 9 033204R1
- 10 033206R2
- 11 887907M1
- 12 3176865M1
- 13 1753751M1
- 14 3175517M1
- 15 887893M1
- 16 887897M1

3/8x24

- | | | |
|-------------|------------|----------------|
| 3 PARAFUSO | BOLT | PERNO |
| 3 PORCA | NUT | TUERCA |
| 3 MOLA | SPRING | RESORTE |
| 3 GRAMPO | CRAMP | PASADOR |
| 3 PINO | PIN | PASADOR |
| 3 ALAVANCA | LEVER | PALANCA |
| 18 BIELETA | LINK | CONEXION |
| 6 CUPILHA | COTTER PIN | PASADOR DOUBLE |
| 1 COBERTURA | BONNET | CAPOT |
| 1 PLACA | PLATE | PLATO |
| 1 PLATÔ | PLATE | PLATO |
| 12 MOLA | SPRING | RESORTE |
| 12 ARRUELA | WASHER | ARANDELA |
| 12 ARRUELA | WASHER | ARANDELA |
| 3 PINO | PIN | PASADOR |
| 3 PINO | PIN | PASADOR |

Suporte E Alavancas
Bracket And Levers
Soporte Y Palancas

12 Velocidades
12 Speed
12 Velocidades

25-10

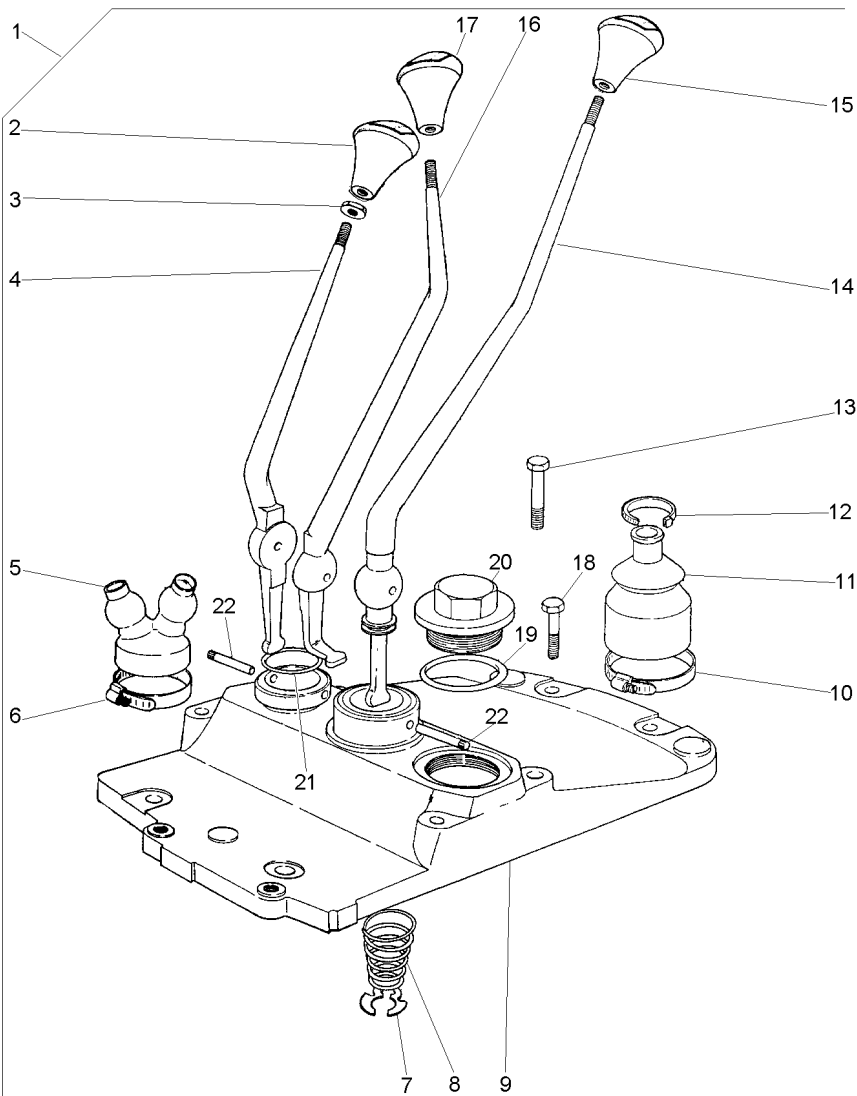

1		1
2	027659P1	1
3	339402X1	1
4	022006P1	1
5	022008P1	1
6	1440858X1	1
7	368233X1	1
8	192007M1	1
9	022007P1	1
10	490804M1	1
11	1678565M2	1
12	3225356M1	1
13	3145868M1	1
14	022005P1	1
15	027658P1	1
16	022633P1	1
17	027655P1	1
18	377825X1	1
19	359134X1	1
20	768300M1	1
21	831527M1	1
22	180581M1	1

022004N1

1	CJ. ALAVANCA	KIT, LEVER	JUEGO, PALANCA
1	MANÍPULO	KNOB	POMO
3	PORCA	NUT	TUERCA
1	ALAVANCA	LEVER	PALANCA
1	CAPA	CAP	TAPA
1	BRAÇADEIRA	CLAMP	ABRAZADERA
1	ANEL	RING	ARO
1	MOLA	SPRING	RESORTE
1	TAMPA	COVER	CUBIERTA
1	BRAÇADEIRA	CLAMP	ABRAZADERA
1	CAPA	CAP	TAPA
1	BRAÇADEIRA	CLAMP	ABRAZADERA
3	PARAFUSO	BOLT	PERNO
1	ALAVANCA	LEVER	PALANCA
1	MANÍPULO	KNOB	POMO
1	ALAVANCA	LEVER	PALANCA
1	MANÍPULO	KNOB	POMO
2	PARAFUSO	BOLT	PERNO
1	ANEL "O"	O RING	JUNTA TORICA
1	BUJÃO	PLUG	TAPON
1	ANEL "O"	O RING	JUNTA TORICA
2	PINO	PIN	PASADOR

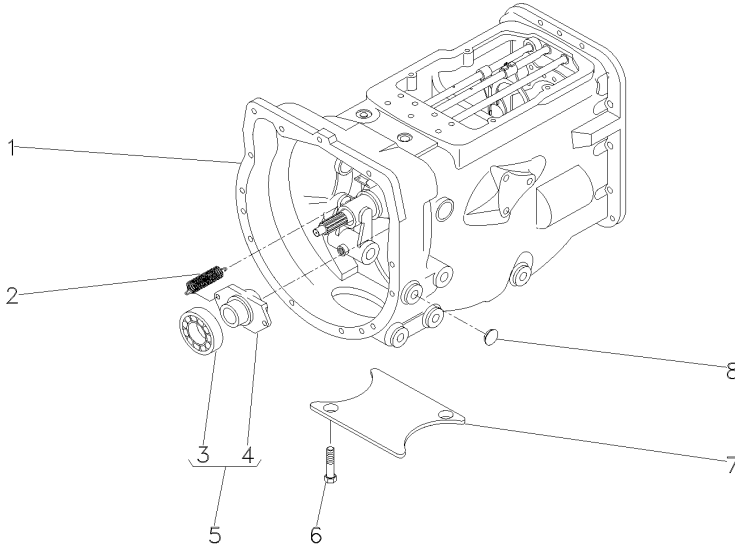
Transmissão 12 Velocidades 12 Speed Transmission Transmisión 12 Velocidades		Constant Mesh Constant Mesh Constant Mesh		25-15		Tdp 540/1000 Rpm Pto 540/1000 Rpm Tdf 540/1000 Rpm		
				<div><div>1 063272N1 1 1 1 1 1 1 2 3700450M1 3 3700527M1 4 886727M2 5 063142N1 6 354441X1 7 021020P2 8 027014P1</div><div><div><div>👁</div>25-20 No</div><div><div>👁</div>25-25 No</div><div><div>👁</div>25-30 No</div><div><div>👁</div>25-35 No</div><div><div>👁</div>25-40 No</div><div><div>👁</div>25-45 No</div></div><div>1 CX. TRANSMISSÃO 1 CX. TRANSMISSÃO 1 CX. TRANSMISSÃO 1 CX. TRANSMISSÃO 1 CX. TRANSMISSÃO 1 CX. TRANSMISSÃO 2 MOLA 1 ROLAMENTO 1 COLAR 1 PORTA ROLAMENTO 2 PARAFUSO 1 TAMPA 4 TAMPÃO</div><div>TRANSMISSION TRANSMISSION TRANSMISSION TRANSMISSION TRANSMISSION TRANSMISSION SPRING BEARING COLLAR BEARING FLANGE BOLT COVER PAD</div><div>TRANSMISION TRANSMISION TRANSMISION TRANSMISION TRANSMISION TRANSMISION RESORTE COJINETE COLLAR BEARING FLANGE PERNO CUBIERTA ALMOHADILLA</div></div>				
T0212101	EM52Z023	C027502 E02 (1)	10/04	25-15				

1 1860890M91
2 377477X1
3 29951X
4 364784X1
5 058424P1
6 2950X
7 488156M97
8 354076X1
9 180474M1
10 050698T1
11 13811X
12 058424P1
13 184789M1
14 828020M1
15 353691X1
16 1860764M2
17 1860765M1
18 391838X1
19 1860761M1
20 353434X1
21 362443X1
22 886719M1
23 180002M1
24 886089M1
25 377480X1

25-50 No

12MM

1 FLANGE	FLANGE	PLETINA
3 PARAFUSO	BOLT	PERNO
1 GRAXEIRA	GREASER	ENGRASADOR
2 ANEL "O"	O RING	JUNTA TORICA
1 EIXO	SHAFT	ARBOL
1 BUJÃO	PLUG	TAPON
1 CJ. CARCAÇA	HOUSE ASSY	CONJ. CARTER
1 CUPILHA	COTTER PIN	PASADOR DOUBLE
1 ARRUELA	WASHER	ARANDELA
1 BUJÃO	PLUG	TAPON
1 GRAXEIRA	GREASER	ENGRASADOR
1 EIXO	SHAFT	ARBOL
1 TRAVA	LOCK	RETENEDOR
1 ARRUELA	WASHER	ARANDELA
1 PARAFUSO	BOLT	PERNO
1 PLACA	PLATE	PLATO
1 ESPAÇADOR	SPACER	PIEZA DISTANCIA
1 ESFERA	BALL	BOLA
1 SUPORTE	CLEVIS	GANCHO SEGURI.
2 ARRUELA	WASHER	ARANDELA
2 PARAFUSO	BOLT	PERNO
1 GARFO	FORK	HORQUILLA
2 PARAFUSO	BOLT	PERNO
1 ANEL "O"	O RING	JUNTA TORICA
1 PARAFUSO	BOLT	PERNO

Transmissão 12 Velocidades-C. Mesh
12 Speed Transmission - C. Mesh
Transmision 12 Velocidades-C. Mesh

Carcaça
Housing
Caja

25-25

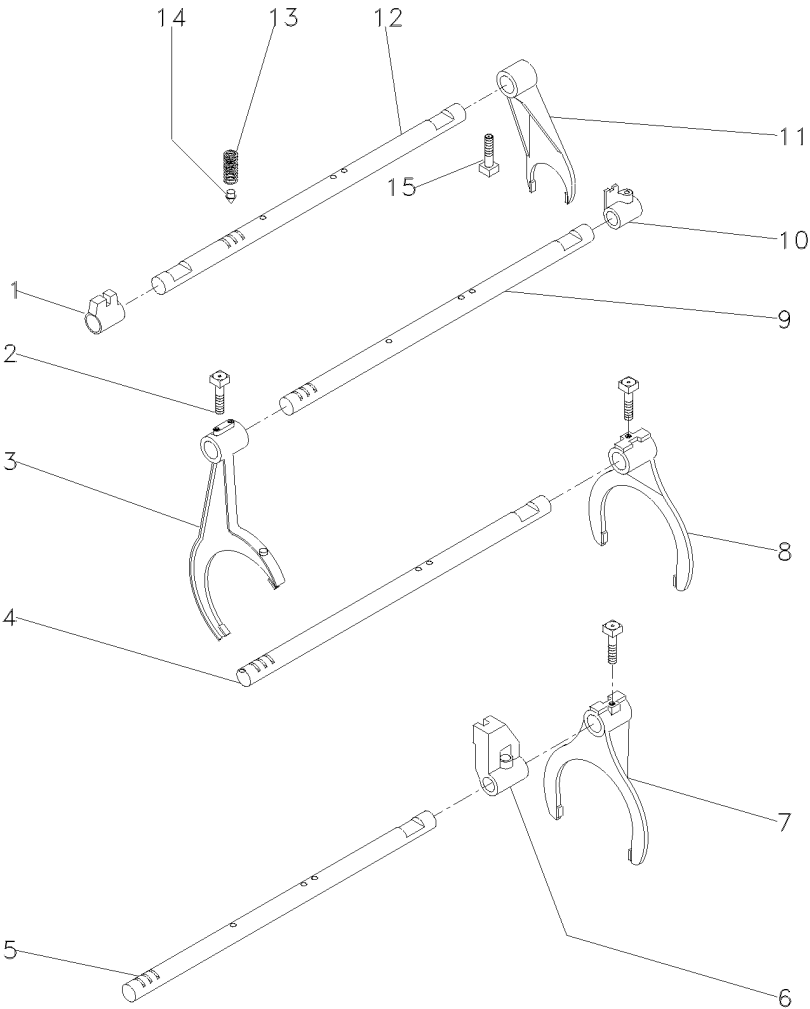

- 1 023416R1
- 2 1675367M2
- 3 027923P1
- 4 1693824M1
- 5 027920P2
- 6 023417R1
- 7 027922P1
- 8 039404P1
- 9 027919P2
- 10 023425R1
- 11 897065M2
- 12 1693818M1
- 13 191221M2
- 14 180418M2
- 15 180002M1

- 1 SELETOR
- 4 PARAFUSO
- 1 GARFO
- 2 EIXO
- 1 EIXO
- 1 SELETOR
- 1 GARFO
- 1 GARFO
- 1 EIXO
- 1 SELETOR
- 1 GARFO
- 1 EIXO
- 4 MOLA
- 4 PINO
- 4 PARAFUSO

- SELETOR
- BOLT
- FORK
- SHAFT
- SHAFT
- SELETOR
- FORK
- FORK
- SHAFT
- SELETOR
- FORK
- SHAFT
- SPRING
- PIN
- BOLT

- SELETOR
- PERNO
- HORQUILLA
- ARBOL
- ARBOL
- SELETOR
- HORQUILLA
- HORQUILLA
- ARBOL
- SELETOR
- HORQUILLA
- ARBOL
- RESORTE
- PASADOR
- PERNO

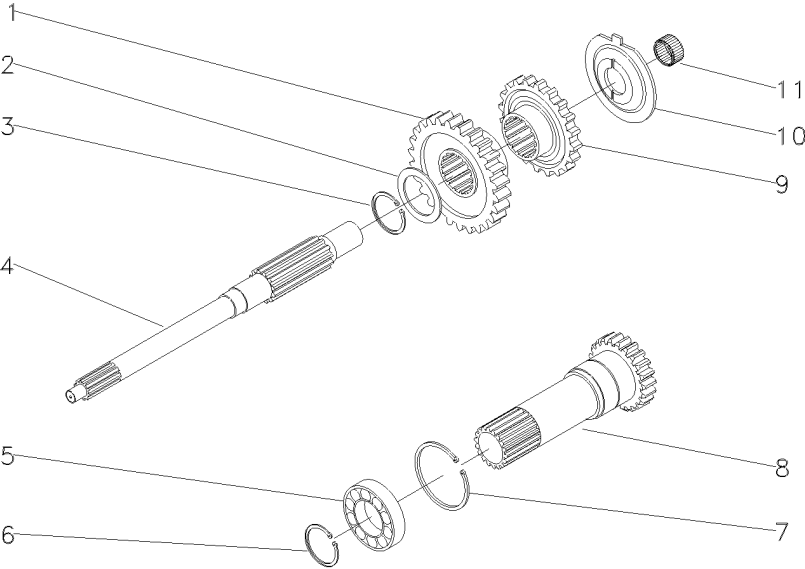

1 054184P1	30	1 ENGRENAGEM	GEAR	ENGRANAJE
2 1677742M1		1 ARRUELA	WASHER	ARANDELA
3 358969X1		1 ANEL TRAVA	CIRCLIP	CIRCULITO
4 039423P1		1 EIXO	SHAFT	ARBOL
5 3761292M1		1 ROLAMENTO	BEARING	COJINETE
6 762101M1		1 ANEL TRAVA	CIRCLIP	CIRCULITO
7 377631X1		1 ANEL TRAVA	CIRCLIP	CIRCULITO
8 1677746M92	PTO/1000RPM 25-100 No 26	1 CJ. EIXO	KIT, AXLE	JUEGO DE EJE
9 054183P1		1 ENGRENAGEM	GEAR	ENGRANAJE
10 1674668M3		1 ESPAÇADOR	SPACER	PIEZA DISTANCIA
11 2700273M1		1 ROLAMENTO AGULHA	BEARING NEEDLE	COJINETA AGUJAS

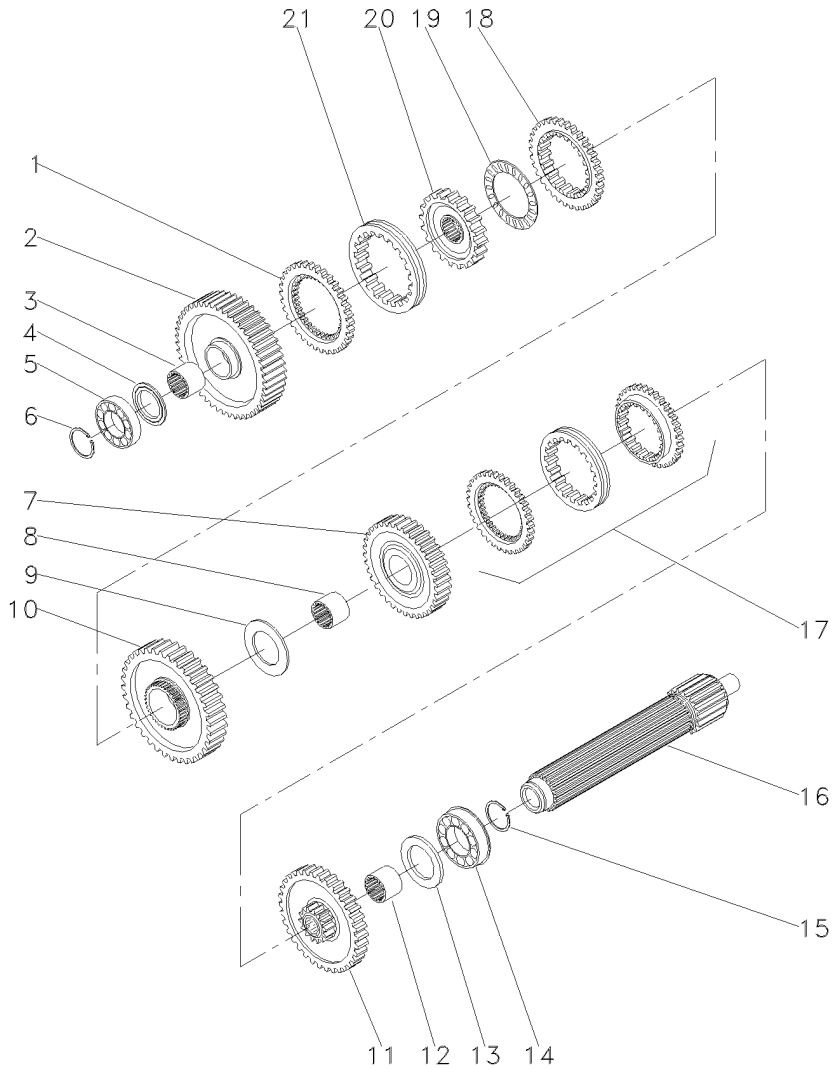

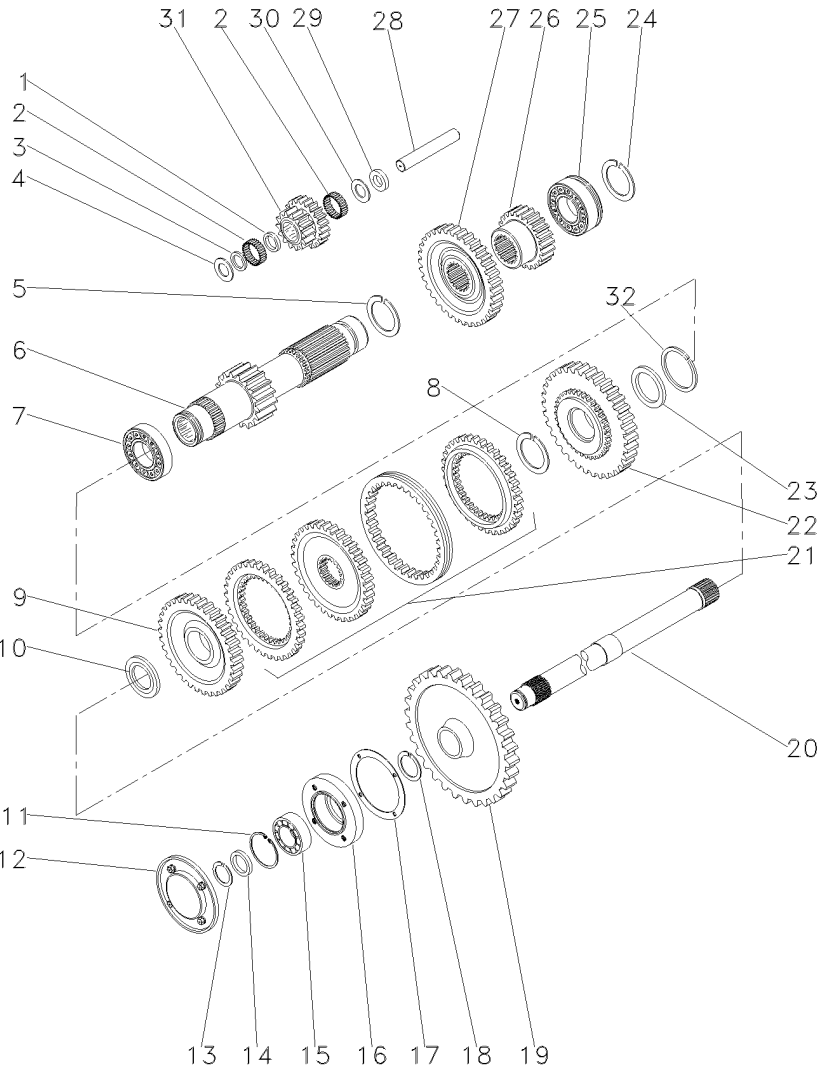

1	1686458M1		1	ANEL	RING	ARO
2	049163N1	56	1	ENGRENAGEM	GEAR	ENGRANAJE
3	039397P1		1	LUVA	SLEEVE	MANCHA
4	1671888M2	4,14-4,19MM	X	CALÇO	SHIM	CALCE
4	1671889M1	4,39-4,45MM	X	ARRUELA	WASHER	ARANDELA
4	1671890M2	4,62-4,67MM	X	ARRUELA	WASHER	ARANDELA
4	1671891M2	4,85-4,90MM	X	ARRUELA	WASHER	ARANDELA
5	039544R1		1	ROLAMENTO	BEARING	COJINETE
6	039545R1		1	ANEL TRAVA	CIRCLIP	CIRCULITO
7	053354N1	35	1	CJ. ENGRENAGEM	KIT, GEAR	ENGRANAJES JUEGO
8	039398P1		1	LUVA	SLEEVE	MANCHA
9	023422R1		1	ARRUELA	WASHER	ARANDELA
10	053355N1	51	1	CJ. ENGRENAGEM	KIT, GEAR	ENGRANAJES JUEGO
11	053352N1	46	1	CJ. ENGRENAGEM	KIT, GEAR	ENGRANAJES JUEGO
12	039396P1		1	LUVA	SLEEVE	MANCHA
13	1867259M1		1	ARRUELA	WASHER	ARANDELA
14	3761291M1		1	ROLAMENTO	BEARING	COJINETE
15	195363M1		1	ANEL TRAVA	CIRCLIP	CIRCULITO
16	039543P1		1	EIXO	SHAFT	ARBOL
17	039440N1	25-55 No	1	CJ. SINCRONIZADO	SYNCHRO UNIT	SINCRONIZ ADORA
18	1686459M1		1	ANEL	RING	ARO
19	1663796M1		1	ROLAMENTO	BEARING	COJINETE
20	039402P1		1	CUBO	HUB	CUBO
21	039425P1		1	LUVA	SLEEVE	MANCHA

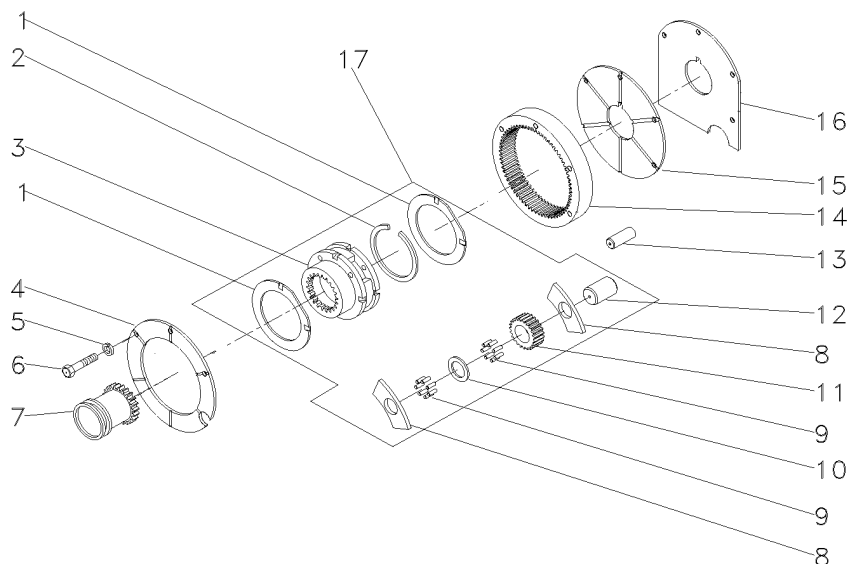

1	1688131M1		1	ESPAÇADOR	SPACER	PIEZA DISTANCIA
2	183039M1		56	ROLETE	ROLLER	RODILLO
3	183037M1		1	ARRUELA	WASHER	ARANDELA
4	1688132M1		2	ARRUELA	WASHER	ARANDELA
5	195500M1		1	ANEL TRAVA	CIRCLIP	CIRCULITO
6	049165N1	19	1	EIXO	SHAFT	ARBOL
7	3003372X1		1	ROLAMENTO	BEARING	COJINETE
8	1440873X1		1	ANEL TRAVA	CIRCLIP	CIRCULITO
9	054180N1	34	1	ENGRENAGEM	GEAR	ENGRANAJE
10	039408P1		1	ARRUELA	WASHER	ARANDELA
10	039409P1		1	ARRUELA	WASHER	ARANDELA
11	355988X1		1	ANEL TRAVA	CIRCLIP	CIRCULITO
12	1683386M91		1	TAMPA	COVER	CUBIERTA
13	899385M1		1	ANEL	RING	ARO
14	881122M2		1	ANEL	RING	ARO
15	899377M2		1	ROLAMENTO	BEARING	COJINETE
16	899331M1		1	FLANGE	FLANGE	PLETINA
17	180432M1		1	JUNTA	GASKET	EMPAQUETADURA
18	358913X1		1	ANEL TRAVA	CIRCLIP	CIRCULITO
19	9004882M1		1	ENGRENAGEM	GEAR	ENGRANAJE
20	1868533M2	[A] 53	1	EIXO	SHAFT	ARBOL
21	039439N1	[A] 25-60 No	1	CJ. SINCRONIZADO	SYNCHRO UNIT	SINCRONIZ ADORA
22	054182N1	42	1	ENGRENAGEM	GEAR	ENGRANAJE
23	039413P1		1	ARRUELA	WASHER	ARANDELA
24	195363M1		1	ANEL TRAVA	CIRCLIP	CIRCULITO
25	3761291M1		1	ROLAMENTO	BEARING	COJINETE
26	053314P1	23	1	ENGRENAGEM	GEAR	ENGRANAJE
27	053312P1	43	1	ENGRENAGEM	GEAR	ENGRANAJE
28	180445M1		1	EIXO	SHAFT	ARBOL
29	1688130M1		1	ARRUELA	WASHER	ARANDELA
30	1688129M1		1	MOLA PRATO	SPRING PLATE	PLETINA MUELLE
31	053310P1	15/20	1	ENGRENAGEM	GEAR	ENGRANAJE
32	831581M1		1	ANEL TRAVA	CIRCLIP	CIRCULITO

25-45



1	518414M1	17
2	366317X1	17
3		17  022638N1
4	184012M4	
5	353434X1	
6	362684X1	
7	184770M2	
8	516526M1	17
9	834211M1	17
10	518415M1	17
11	516509M1	17
12	897020M1	17
13	180409M1	
14	1865530M1	
15	180408M2	
16	1867426M1	
17	022638N1	

2	ARRUELA	WASHER	ARANDELA
1	ANEL TRAVA	CIRCLIP	CIRCULITO
1	CJ. REDUTOR	KIT, CARRIER	JUEGO PORTADOR
1	PLACA	PLATE	PLATO
3	ARRUELA	WASHER	ARANDELA
4	PARAFUSO	BOLT	PERNO
1	LUVA	SLEEVE	MANCHA
6	ARRUELA	WASHER	ARANDELA
144	ROLETE	ROLLER	RODILLO
3	EIXO	SHAFT	ARBOL
3	ENGRENAGEM	GEAR	ENGRANAJE
3	ARRUELA	WASHER	ARANDELA
2	PINO	PIN	PASADOR
1	COROA	ANNULAR GEAR	ENGRANAJE ANULAR
1	PLACA	PLATE	PLATO
1	CALÇO	SHIM	CALCE
1	CJ. REDUTOR	KIT, CARRIER	JUEGO PORTADOR

Carcaça
Housing
Carter

25-50

- 1 052462P1
- 2 183071M1
- 3 180801M1
- 4 184592M1

- 1 CARÇAÇA
- 1 BUJÃO
- 2 BUCHA
- 2 BUCHA

- HOUSING
- PLUG
- BUSH
- BUSH

- ALOJAMIENTO
- TAPON
- CASQUILLO
- CASQUILLO

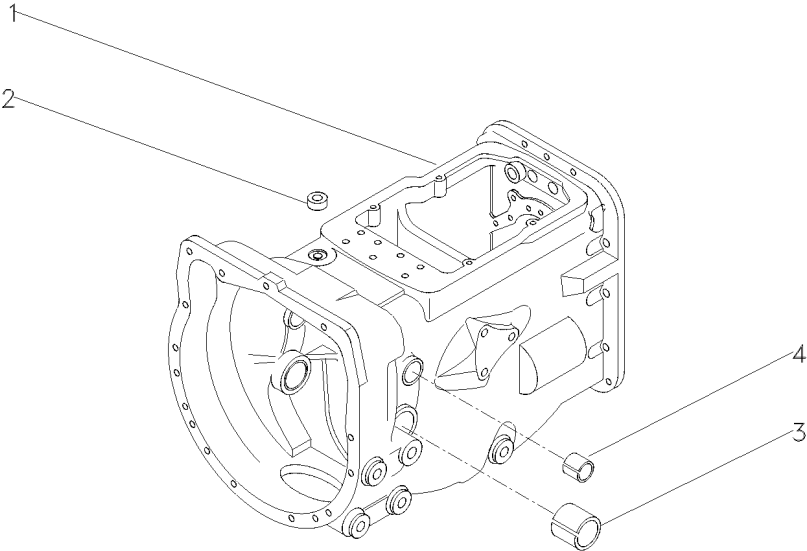

Luva E Cubo
Sleeve And Hub
Manguito Y Cubo

25-55

- 1 027925P1
- 2 027924P1
- 3 040751P1

- 2 ANEL
- 1 LUVA
- 1 CUBO

RING
SLEEVE
HUB

ARO
MANCHA
CUBO

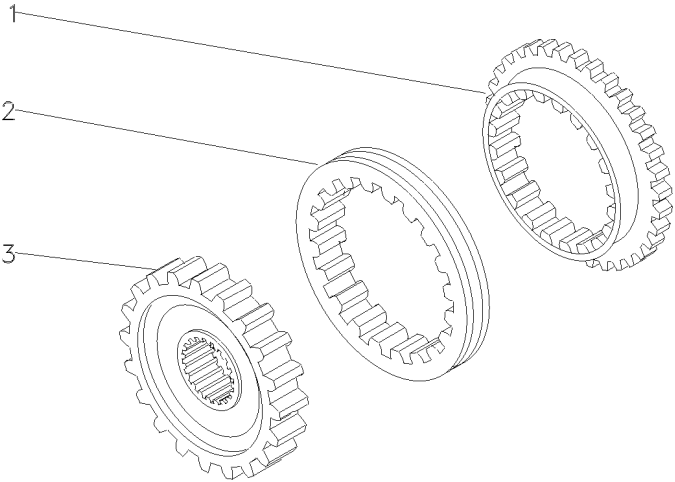

Luva E Cubo
Sleeve And Hub
Manguito Y Cubo

25-60

- 1 027925P1
- 2 027924P1
- 3 027927P1

- 2 ANEL
- 1 LUVA
- 1 CUBO

RING
SLEEVE
HUB

ARO
MANCHA
CUBO

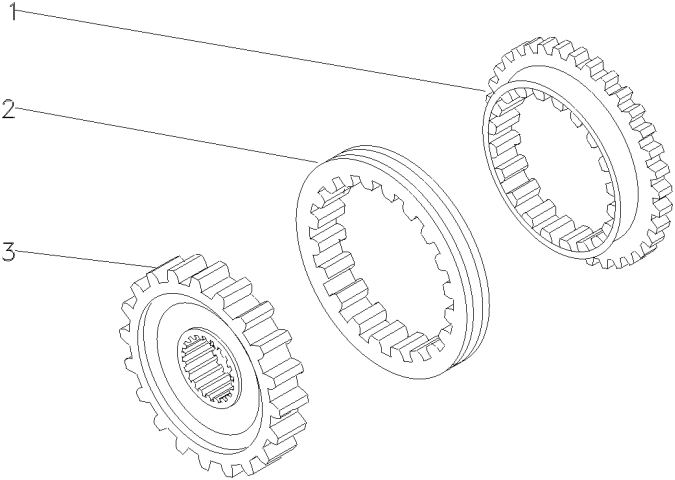

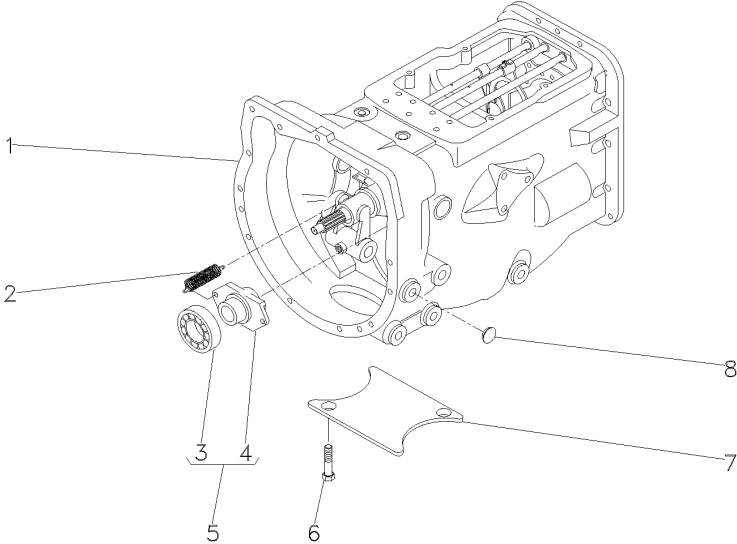
Transmissão 12 Velocidades 12 Speed Transmission Transmisión 12 Velocidades		Constant Mesh Constant Mesh Constant Mesh	25-65	540/1000 Rpm-Eixo Longo 540/1000 Rpm- Long Axle 540/1000 Rpm-Eje Largo		
		1 063273N1 1 1 1 1 1 1 2 3700450M1 4 886727M2 5 063142N1 6 354441X1 7 021020P2 8 027014P1		1 25-70 No 1 25-75 No 1 25-80 No 1 25-85 No 1 25-90 No 1 25-95 No 5 1 CX. TRANSMISSÃO 1 CX. TRANSMISSÃO 1 CX. TRANSMISSÃO 1 CX. TRANSMISSÃO 1 CX. TRANSMISSÃO 1 CX. TRANSMISSÃO 2 MOLA 1 COLAR 1 PORTA ROLAMENTO 2 PARAFUSO 1 TAMPA 4 TAMPÃO		
		TRANSMISSION TRANSMISSION TRANSMISSION TRANSMISSION TRANSMISSION TRANSMISSION TRANSMISSION SPRING COLLAR BEARING FLANGE BOLT COVER PAD		TRANSMISION TRANSMISION TRANSMISION TRANSMISION TRANSMISION TRANSMISION TRANSMISION RESORTE COLLAR BEARING FLANGE PERNO CUBIERTA ALMOHADILLA		
T0212102	EM52Z024	C027502 E02 (1)	10/04	25- 65		

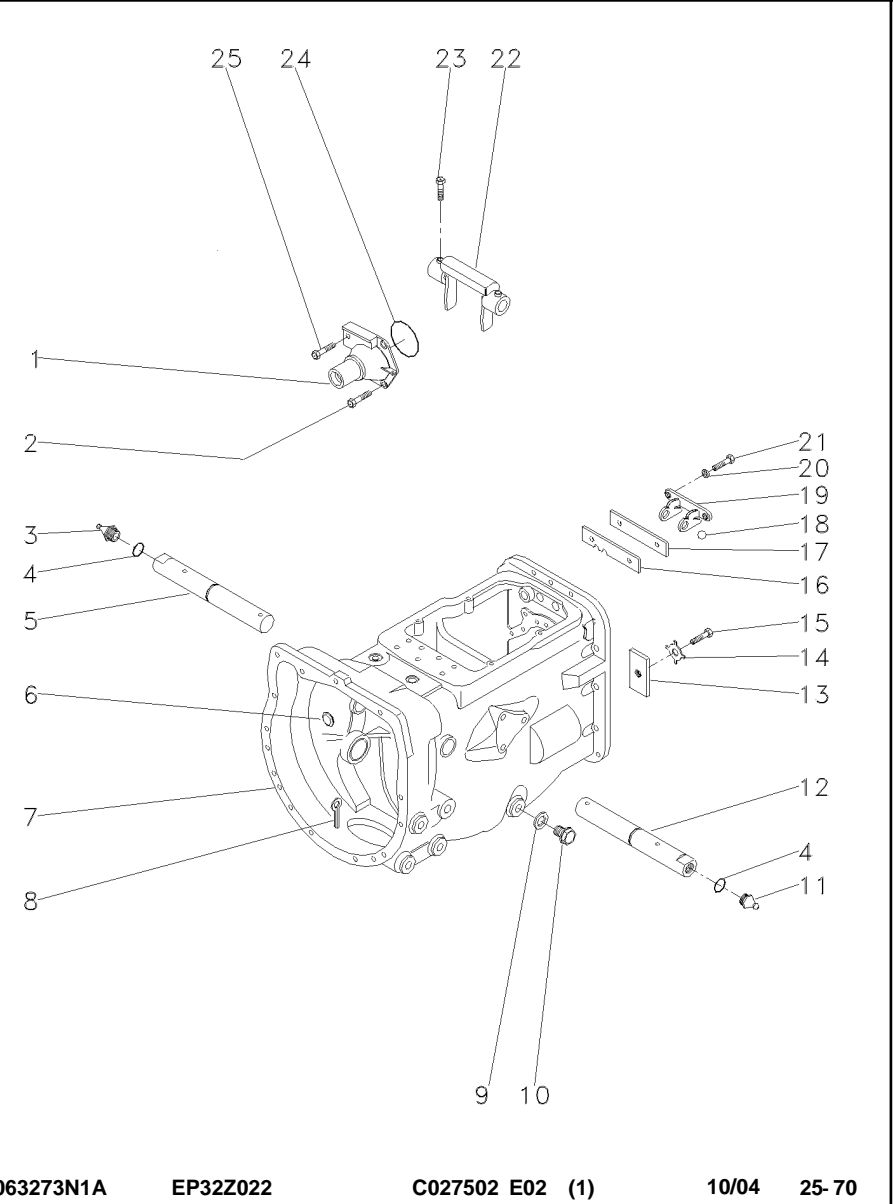

- 1 1860890M91
- 2 377477X1
- 3 29951X
- 4 364784X1
- 5 058424P1
- 6 2950X
- 7 488156M97
- 8 354076X1
- 9 180474M1
- 10 050698T1
- 11 13811X
- 12 058424P1
- 13 184789M1
- 14 828020M1
- 15 353691X1
- 16 1860764M2
- 17 1860765M1
- 18 391838X1
- 19 1860761M1
- 20 353434X1
- 21 362443X1
- 22 886719M1
- 23 180002M1
- 24 886089M1
- 25 377480X1

25-50 No

12MM

- | | | |
|---------------|------------|-----------------|
| 1 FLANGE | FLANGE | PLETINA |
| 3 PARAFUSO | BOLT | PERNO |
| 1 GRAXEIRA | GREASER | ENGRASADOR |
| 2 ANEL "O" | O RING | JUNTA TORICA |
| 1 EIXO | SHAFT | ARBOL |
| 1 BUJÃO | PLUG | TAPON |
| 1 CJ. CARCAÇA | HOUSE ASSY | CONJ. CARTER |
| 1 CUPILHA | COTTER PIN | PASADOR DOUBLE |
| 1 ARRUELA | WASHER | ARANDELA |
| 1 BUJÃO | PLUG | TAPON |
| 1 GRAXEIRA | GREASER | ENGRASADOR |
| 1 EIXO | SHAFT | ARBOL |
| 1 TRAVA | LOCK | RETENEDOR |
| 1 ARRUELA | WASHER | ARANDELA |
| 1 PARAFUSO | BOLT | PERNO |
| 1 PLACA | PLATE | PLATO |
| 1 ESPAÇADOR | SPACER | PIEZA DISTANCIA |
| 1 ESFERA | BALL | BOLA |
| 1 SUPORTE | CLEVIS | GANCHO SEGURI. |
| 2 ARRUELA | WASHER | ARANDELA |
| 2 PARAFUSO | BOLT | PERNO |
| 1 GARFO | FORK | HORQUILLA |
| 2 PARAFUSO | BOLT | PERNO |
| 1 ANEL "O" | O RING | JUNTA TORICA |
| 1 PARAFUSO | BOLT | PERNO |

Transmissão 12 Velocidades-C. Mesh
12 Speed Transmission - C. Mesh
Transmision 12 Velocidades-C. Mesh

Carcaça
Housing
Caja

25-75

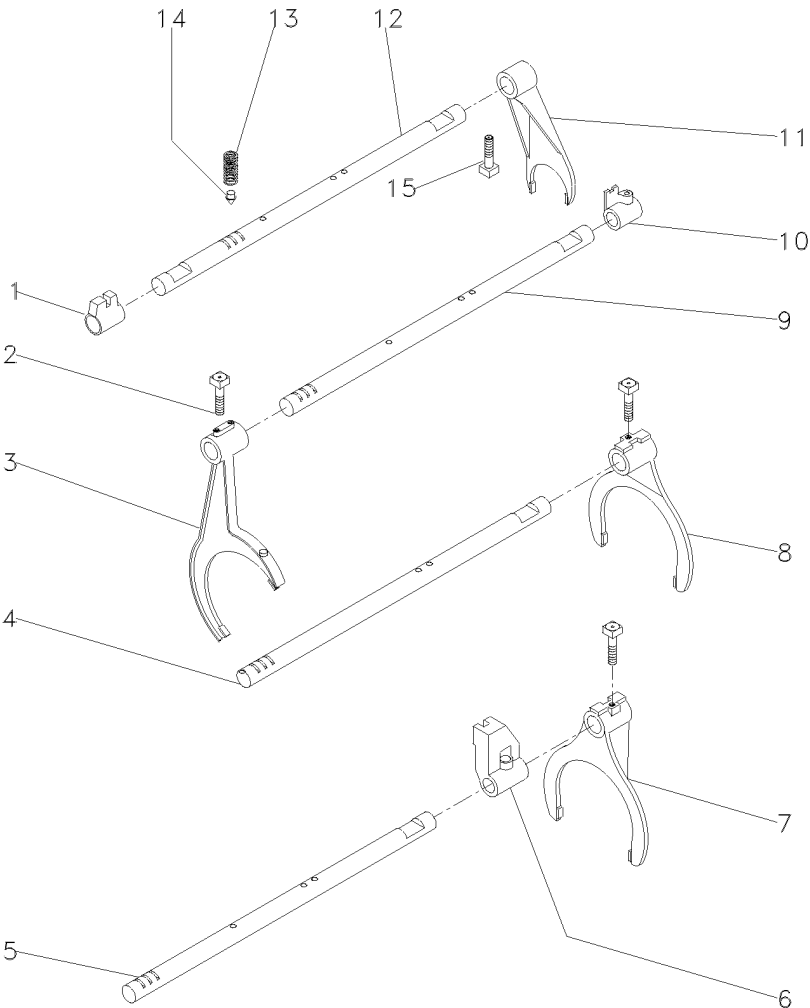

- 1 023416R1
- 2 1675367M2
- 3 027923P1
- 4 1693824M1
- 5 027920P2
- 6 023417R1
- 7 027922P1
- 8 039404P1
- 9 027919P2
- 10 023425R1
- 11 897065M2
- 12 1693818M1
- 13 191221M2
- 14 180418M2
- 15 180002M1

- 1 SELETOR
- 4 PARAFUSO
- 1 GARFO
- 2 EIXO
- 1 EIXO
- 1 SELETOR
- 1 GARFO
- 1 GARFO
- 1 EIXO
- 1 SELETOR
- 1 GARFO
- 1 EIXO
- 4 MOLA
- 4 PINO
- 4 PARAFUSO

- SELETOR
- BOLT
- FORK
- SHAFT
- SHAFT
- SELETOR
- FORK
- FORK
- SHAFT
- SELETOR
- FORK
- SHAFT
- SPRING
- PIN
- BOLT

- SELETOR
- PERNO
- HORQUILLA
- ARBOL
- ARBOL
- SELETOR
- HORQUILLA
- HORQUILLA
- ARBOL
- SELETOR
- HORQUILLA
- ARBOL
- RESORTE
- PASADOR
- PERNO

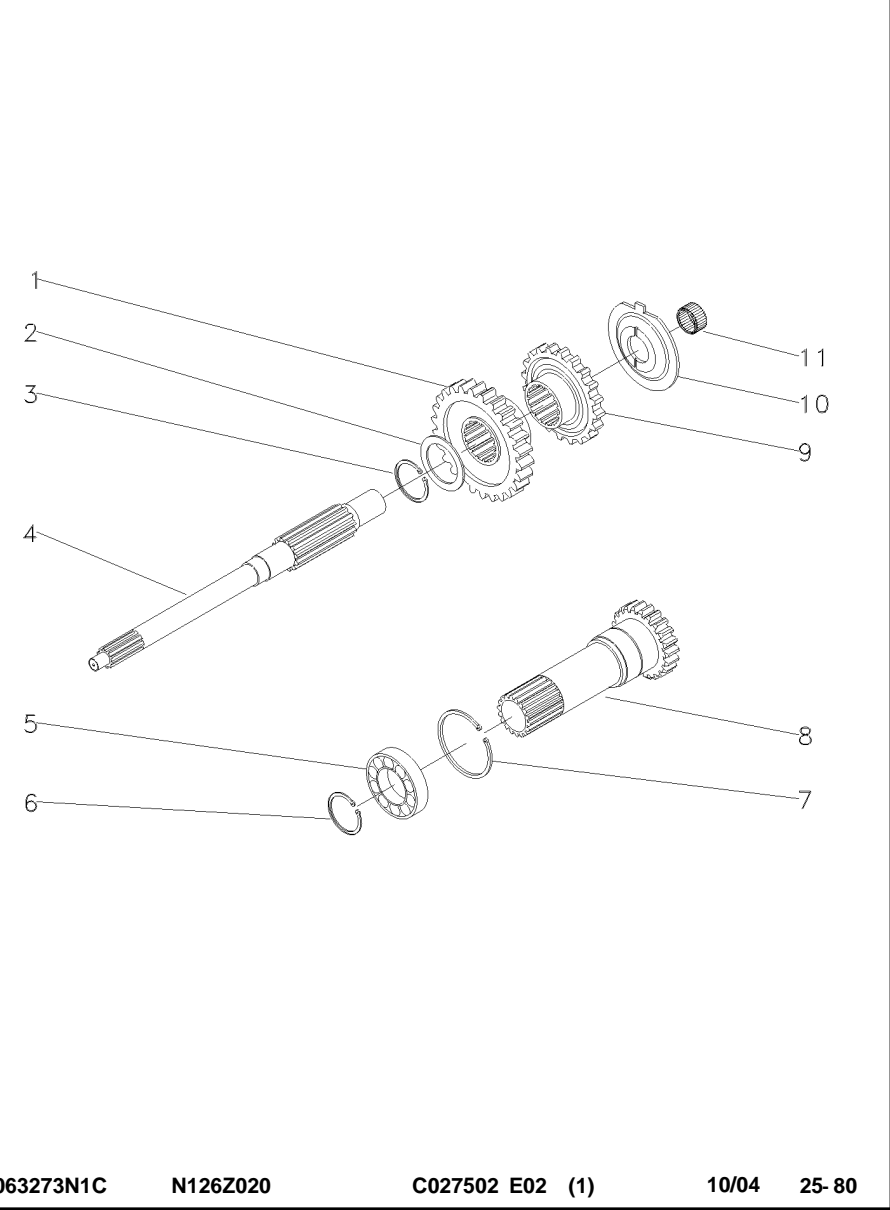

- 1 054184P1
- 2 1677742M1
- 3 358969X1
- 4 039423P1
- 5 3761292M1
- 6 762101M1
- 7 377631X1
- 8 1677746M92
- 9 054183P1
- 10 1674668M3
- 11 2700273M1

30

PTO/1000RPM
25-100 No
26

1	ENGRENAGEM	GEAR	ENGRANAJE
1	ARRUELA	WASHER	ARANDELA
1	ANEL TRAVA	CIRCLIP	CIRCULITO
1	EIXO	SHAFT	ARBOL
1	ROLAMENTO	BEARING	COJINETE
1	ANEL TRAVA	CIRCLIP	CIRCULITO
1	ANEL TRAVA	CIRCLIP	CIRCULITO
1	CJ. EIXO	KIT, AXLE	JUEGO DE EJE
1	ENGRENAGEM	GEAR	ENGRANAJE
1	ESPAÇADOR	SPACER	PIEZA DISTANCIA
1	ROLAMENTO AGULHA	BEARING NEEDLE	COJINETA AGUJAS

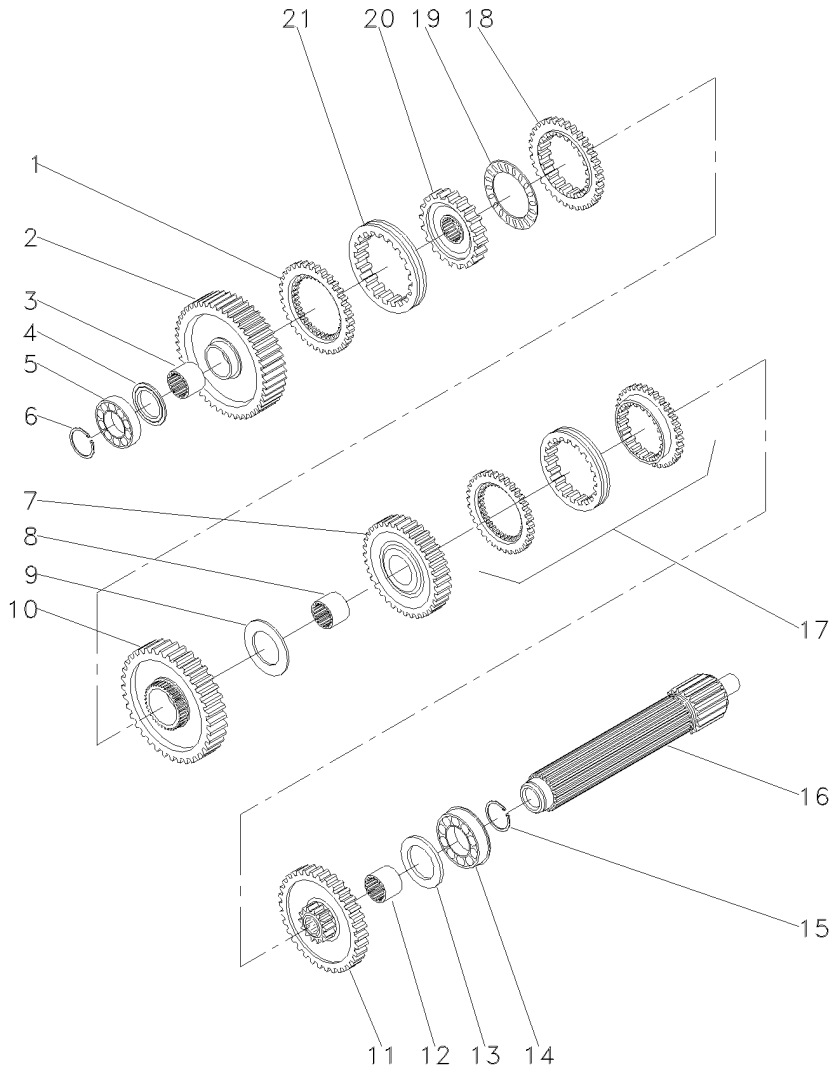

- 1 1686458M1
- 2 049163N1
- 3 039397P1
- 4 1671888M2
- 4 1671889M1
- 4 1671890M2
- 4 1671891M2
- 5 039544R1
- 6 039545R1
- 7 053354N1
- 8 039398P1
- 9 023422R1
- 10 053355N1
- 11 053352N1
- 12 039396P1
- 13 1867259M1
- 14 3761291M1
- 15 195363M1
- 16 039543P1
- 17 039440N1
- 18 1686459M1
- 19 1663796M1
- 20 039402P1
- 21 039425P1

56

- 4,14-4,19MM
- 4,39-4,45MM
- 4,62-4,67MM
- 4,85-4,90MM

35

- 51
- 46

25-55 No

1 ANEL	RING	ARO
1 ENGRENAGEM	GEAR	ENGRANAJE
1 LUVA	SLEEVE	MANCHA
X CALÇO	SHIM	CALCE
X ARRUELA	WASHER	ARANDELA
X ARRUELA	WASHER	ARANDELA
X ARRUELA	WASHER	ARANDELA
1 ROLAMENTO	BEARING	COJINETE
1 ANEL TRAVA	CIRCLIP	CIRCULITO
1 CJ. ENGRENAGEM	KIT, GEAR	ENGRANAJES JUEGO
1 LUVA	SLEEVE	MANCHA
1 ARRUELA	WASHER	ARANDELA
1 CJ. ENGRENAGEM	KIT, GEAR	ENGRANAJES JUEGO
1 CJ. ENGRENAGEM	KIT, GEAR	ENGRANAJES JUEGO
1 LUVA	SLEEVE	MANCHA
1 ARRUELA	WASHER	ARANDELA
1 ROLAMENTO	BEARING	COJINETE
1 ANEL TRAVA	CIRCLIP	CIRCULITO
1 EIXO	SHAFT	ARBOL
1 CJ. SINCRONIZADO	SYNCHRO UNIT	SINCRONIZ ADORA
1 ANEL	RING	ARO
1 ROLAMENTO	BEARING	COJINETE
1 CUBO	HUB	CUBO
1 LUVA	SLEEVE	MANCHA

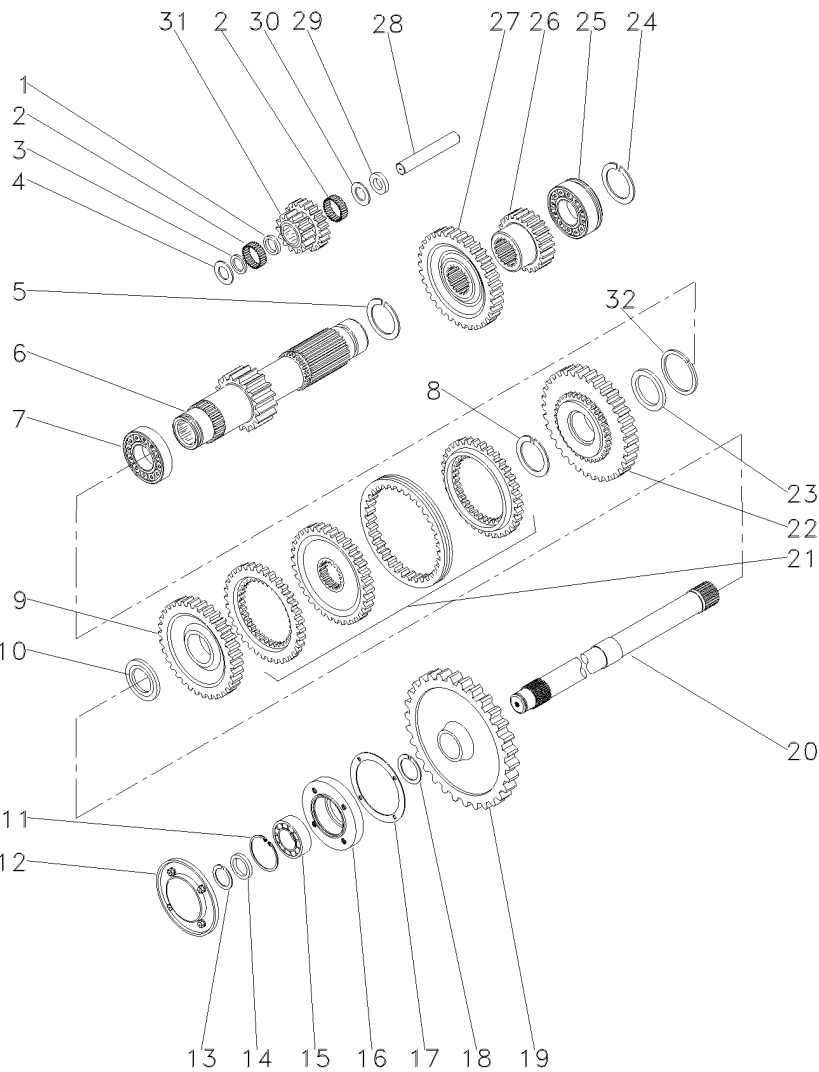

1	1688131M1		1	ESPAÇADOR	SPACER	PIEZA DISTANCIA
2	183039M1		56	ROLETE	ROLLER	RODILLO
3	183037M1		1	ARRUELA	WASHER	ARANDELA
4	1688132M1		2	ARRUELA	WASHER	ARANDELA
5	195500M1		1	ANEL TRAVA	CIRCLIP	CIRCULITO
6	049165N1	19	1	EIXO	SHAFT	ARBOL
7	3003372X1		1	ROLAMENTO	BEARING	COJINETE
8	1440873X1		1	ANEL TRAVA	CIRCLIP	CIRCULITO
9	054180N1	34	1	ENGRENAGEM	GEAR	ENGRANAJE
10	039408P1		1	ARRUELA	WASHER	ARANDELA
10	039409P1		1	ARRUELA	WASHER	ARANDELA
11	355988X1		1	ANEL TRAVA	CIRCLIP	CIRCULITO
12	1683386M91		1	TAMPA	COVER	CUBIERTA
13	899385M1		1	ANEL	RING	ARO
14	881122M2		1	ANEL	RING	ARO
15	899377M2		1	ROLAMENTO	BEARING	COJINETE
16	899331M1		1	FLANGE	FLANGE	PLETINA
17	180432M1		1	JUNTA	GASKET	EMPAQUETADURA
18	358913X1		1	ANEL TRAVA	CIRCLIP	CIRCULITO
19	9004882M1		1	ENGRENAGEM	GEAR	ENGRANAJE
20	1869279M1	[A] 53	1	EIXO	SHAFT	ARBOL
21	039439N1	[A] 25-60 No	1	CJ. SINCRONIZADO	SYNCHRO UNIT	SINCRONIZ ADORA
22	054182N1	42	1	ENGRENAGEM	GEAR	ENGRANAJE
23	039413P1		1	ARRUELA	WASHER	ARANDELA
24	195363M1		1	ANEL TRAVA	CIRCLIP	CIRCULITO
25	3761291M1		1	ROLAMENTO	BEARING	COJINETE
26	053314P1	23	1	ENGRENAGEM	GEAR	ENGRANAJE
27	053312P1	43	1	ENGRENAGEM	GEAR	ENGRANAJE
28	180445M1		1	EIXO	SHAFT	ARBOL
29	1688130M1		1	ARRUELA	WASHER	ARANDELA
30	1688129M1		1	MOLA PRATO	SPRING PLATE	PLETINA MUELLE
31	053310P1		1	ENGRENAGEM	GEAR	ENGRANAJE
32	831581M1		1	ANEL TRAVA	CIRCLIP	CIRCULITO
[A] TDP PTO TDF						

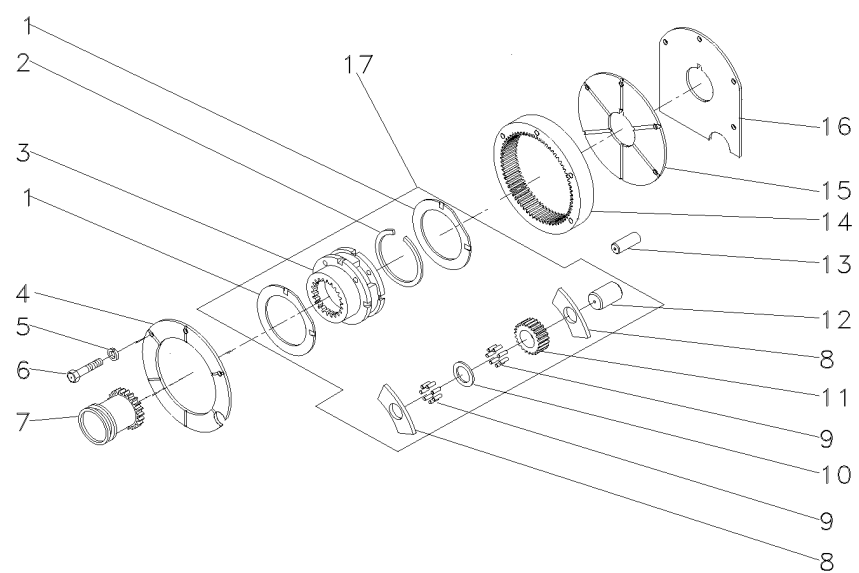

1	518414M1	17	2	ARRUELA	WASHER	ARANDELA
2	366317X1	17	1	ANEL TRAVA	CIRCLIP	CIRCULITO
3		17	1	CJ. REDUTOR	KIT, CARRIER	JUEGO PORTADOR
4	184012M4		1	PLACA	PLATE	PLATO
5	353434X1		3	ARRUELA	WASHER	ARANDELA
6	362684X1		4	PARAFUSO	BOLT	PERNO
7	184770M2		1	LUVA	SLEEVE	MANCHA
8	516526M1	17	6	ARRUELA	WASHER	ARANDELA
9	834211M1	17	144	ROLETE	ROLLER	RODILLO
10	518415M1	17	3	EIXO	SHAFT	ARBOL
11	516509M1	17	3	ENGRENAGEM	GEAR	ENGRANAJE
12	897020M1	17	3	ARRUELA	WASHER	ARANDELA
13	180409M1		2	PINO	PIN	PASADOR
14	1865530M1		1	COROA	ANNULAR GEAR	ENGRANAJE ANULAR
15	180408M2		1	PLACA	PLATE	PLATO
16	1867426M1		1	CALÇO	SHIM	CALCE
17	022638N1		1	CJ. REDUTOR	KIT, CARRIER	JUEGO PORTADOR

Eixo Entrada
Inlet Shaft
Eje Entrada

25-100

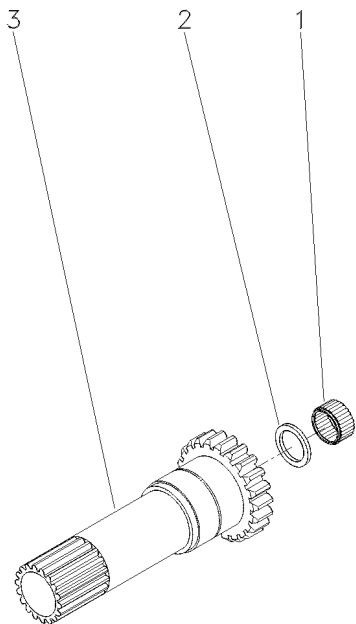

- 1 1677724M1
- 2 883935M4
- 3 1677738M1

20

- 1 ROLAMENTO
- 1 RETENTOR
- 1 EIXO

BEARING
SEAL
SHAFT

COJINETE
RETEN
ARBOL

- 1 063274N1
2 3700450M1
3 063142N1
4 354441X1
5 021020P2
6 027014P1
7 899297M1

👁 25-370 No

1 CX. TRANSMISSÃO
2 MOLA
1 PORTA ROLAMENTO
2 PARAFUSO
1 TAMPÁ
8 TAMPÃO
1 BUJÃO

TRANSMISSION
SPRING
BEARING FLANGE
BOLT
COVER
PAD
PLUG

TRANSMISION
RESORTE
BEARING FLANGE
PERNO
CUBIERTA
ALMOHADILLA
TAPON

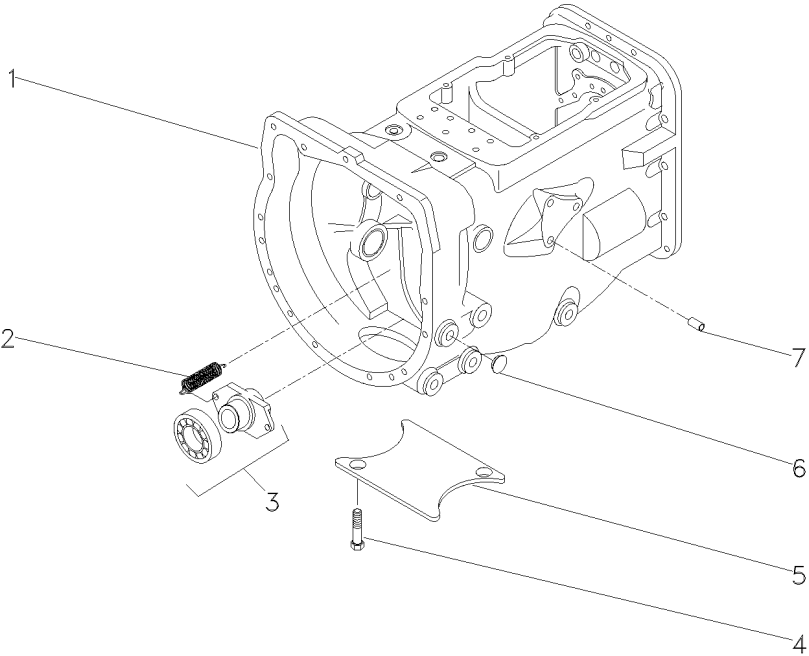

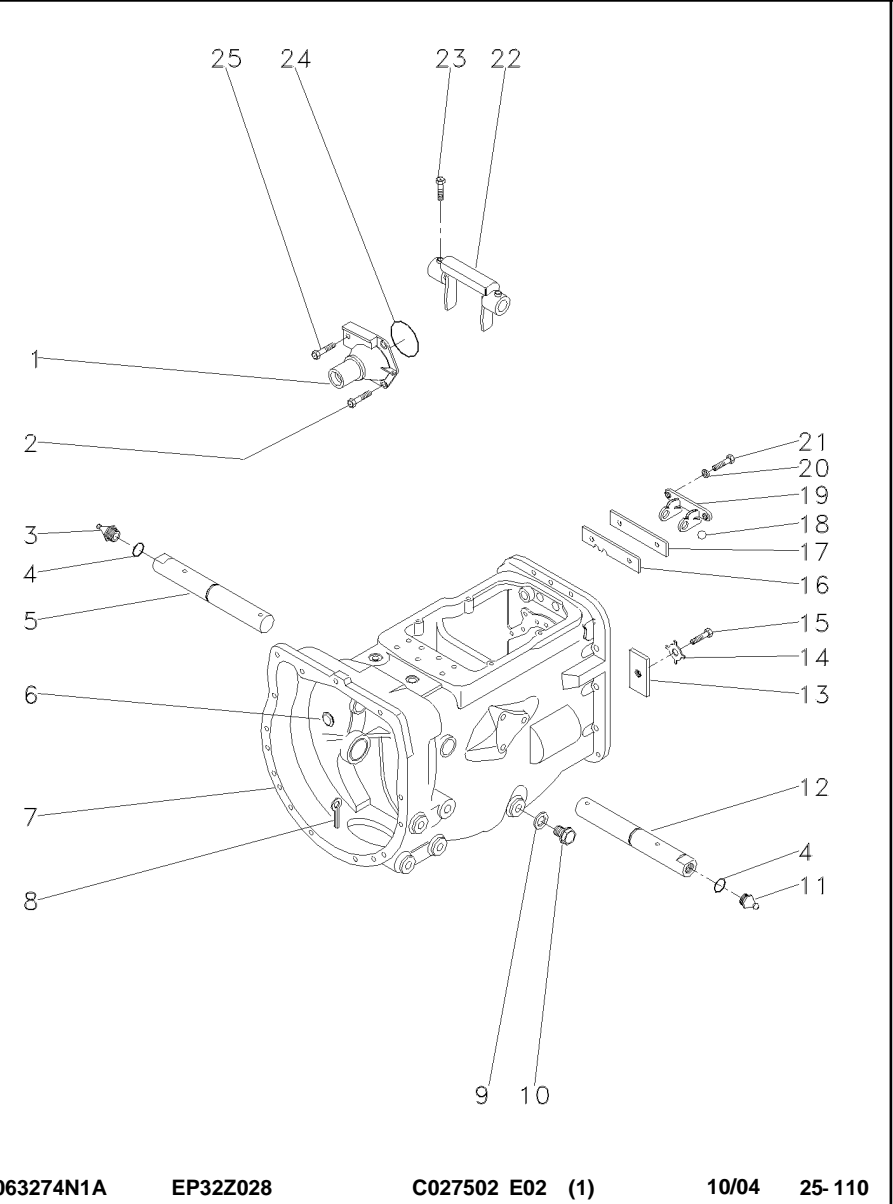

- 1 1860890M91
- 2 377477X1
- 3 29951X
- 4 364784X1
- 5 058424P1
- 6 2950X
- 7 488156M97
- 8 354076X1
- 9 180474M1
- 10 050698T1
- 11 13811X
- 12 058424P1
- 13 184789M1
- 14 828020M1
- 15 353691X1
- 16 1860764M2
- 17 1860765M1
- 18 391838X1
- 19 1860761M1
- 20 353434X1
- 21 362443X1
- 22 886719M1
- 23 180002M1
- 24 886089M1
- 25 377480X1



25-50 No



12MM

- | | | |
|---------------|------------|-----------------|
| 1 FLANGE | FLANGE | PLETINA |
| 3 PARAFUSO | BOLT | PERNO |
| 1 GRAXEIRA | GREASER | ENGRASADOR |
| 2 ANEL "O" | O RING | JUNTA TORICA |
| 1 EIXO | SHAFT | ARBOL |
| 1 BUJÃO | PLUG | TAPON |
| 1 CJ. CARCAÇA | HOUSE ASSY | CONJ. CARTER |
| 1 CUPILHA | COTTER PIN | PASADOR DOUBLE |
| 1 ARRUELA | WASHER | ARANDELA |
| 1 BUJÃO | PLUG | TAPON |
| 1 GRAXEIRA | GREASER | ENGRASADOR |
| 1 EIXO | SHAFT | ARBOL |
| 1 TRAVA | LOCK | RETENEDOR |
| 1 ARRUELA | WASHER | ARANDELA |
| 1 PARAFUSO | BOLT | PERNO |
| 1 PLACA | PLATE | PLATO |
| 1 ESPAÇADOR | SPACER | PIEZA DISTANCIA |
| 1 ESFERA | BALL | BOLA |
| 1 SUPORTE | CLEVIS | GANCHO SEGURI. |
| 2 ARRUELA | WASHER | ARANDELA |
| 2 PARAFUSO | BOLT | PERNO |
| 1 GARFO | FORK | HORQUILLA |
| 2 PARAFUSO | BOLT | PERNO |
| 1 ANEL "O" | O RING | JUNTA TORICA |
| 1 PARAFUSO | BOLT | PERNO |

Transmissão 12 Velocidades-C. Mesh
12 Speed Transmission - C. Mesh
Transmision 12 Velocidades-C. Mesh

Carcaça
Housing
Caja

25-115

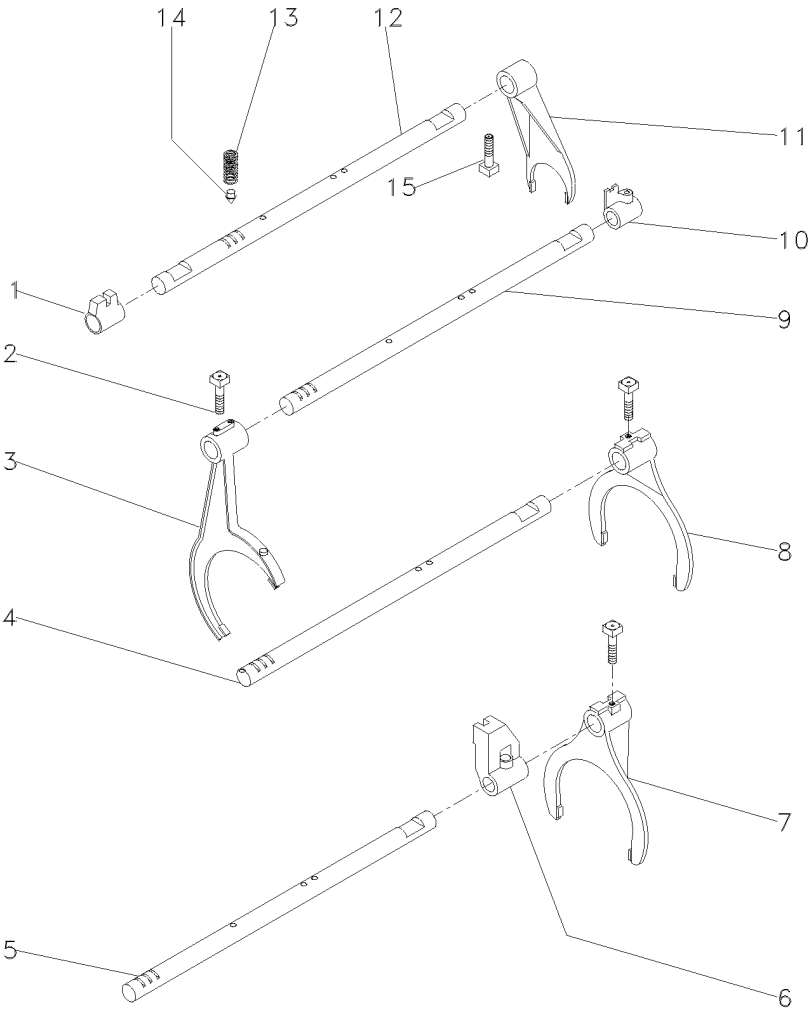

- 1 023416R1
- 2 1675367M2
- 3 027923P1
- 4 1693824M1
- 5 027920P2
- 6 023417R1
- 7 027922P1
- 8 039404P1
- 9 027919P2
- 10 023425R1
- 11 897065M2
- 12 1693818M1
- 13 191221M2
- 14 180418M2
- 15 180002M1

- 1 SELETOR
- 4 PARAFUSO
- 1 GARFO
- 2 EIXO
- 1 EIXO
- 1 SELETOR
- 1 GARFO
- 1 GARFO
- 1 EIXO
- 1 SELETOR
- 1 GARFO
- 1 EIXO
- 4 MOLA
- 4 PINO
- 4 PARAFUSO

- SELECTOR
- BOLT
- FORK
- SHAFT
- SHAFT
- SELECTOR
- FORK
- FORK
- SHAFT
- SELECTOR
- FORK
- SHAFT
- SPRING
- PIN
- BOLT

- SELECTOR
- PERNO
- HORQUILLA
- ARBOL
- ARBOL
- SELECTOR
- HORQUILLA
- HORQUILLA
- ARBOL
- SELECTOR
- HORQUILLA
- ARBOL
- RESORTE
- PASADOR
- PERNO

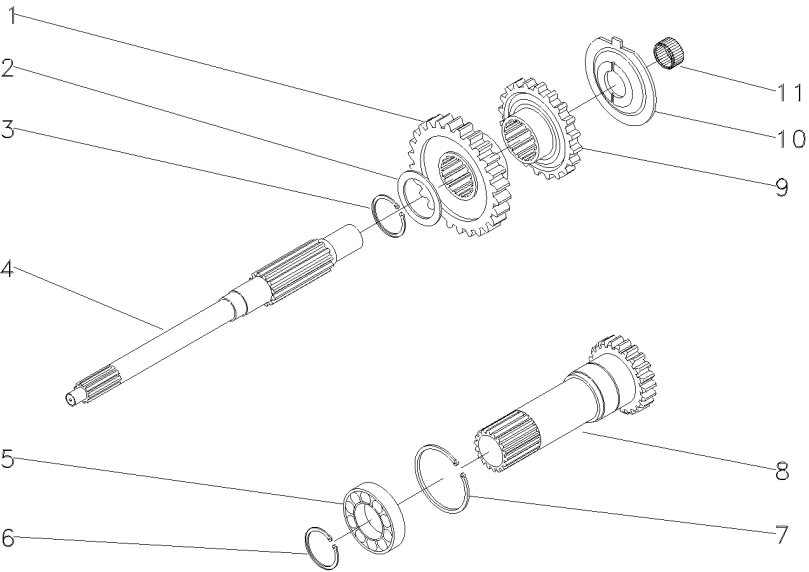

1 054184P1	30	1 ENGRENAGEM	GEAR	ENGRANAJE
2 1677742M1		1 ARRUELA	WASHER	ARANDELA
3 358969X1		1 ANEL TRAVA	CIRCLIP	CIRCULITO
4 039423P1		1 EIXO	SHAFT	ARBOL
5 3761292M1		1 ROLAMENTO	BEARING	COJINETE
6 762101M1		1 ANEL TRAVA	CIRCLIP	CIRCULITO
7 377631X1		1 ANEL TRAVA	CIRCLIP	CIRCULITO
8 049834N1	PTO/540RPM	1 CJ. EIXO	KIT, AXLE	JUEGO DE EJE
9 054183P1	26	1 ENGRENAGEM	GEAR	ENGRANAJE
10 1674668M3		1 ESPAÇADOR	SPACER	PIEZA DISTANCIA
11 2700273M1		1 ROLAMENTO AGULHA	BEARING NEEDLE	COJINETA AGUJAS

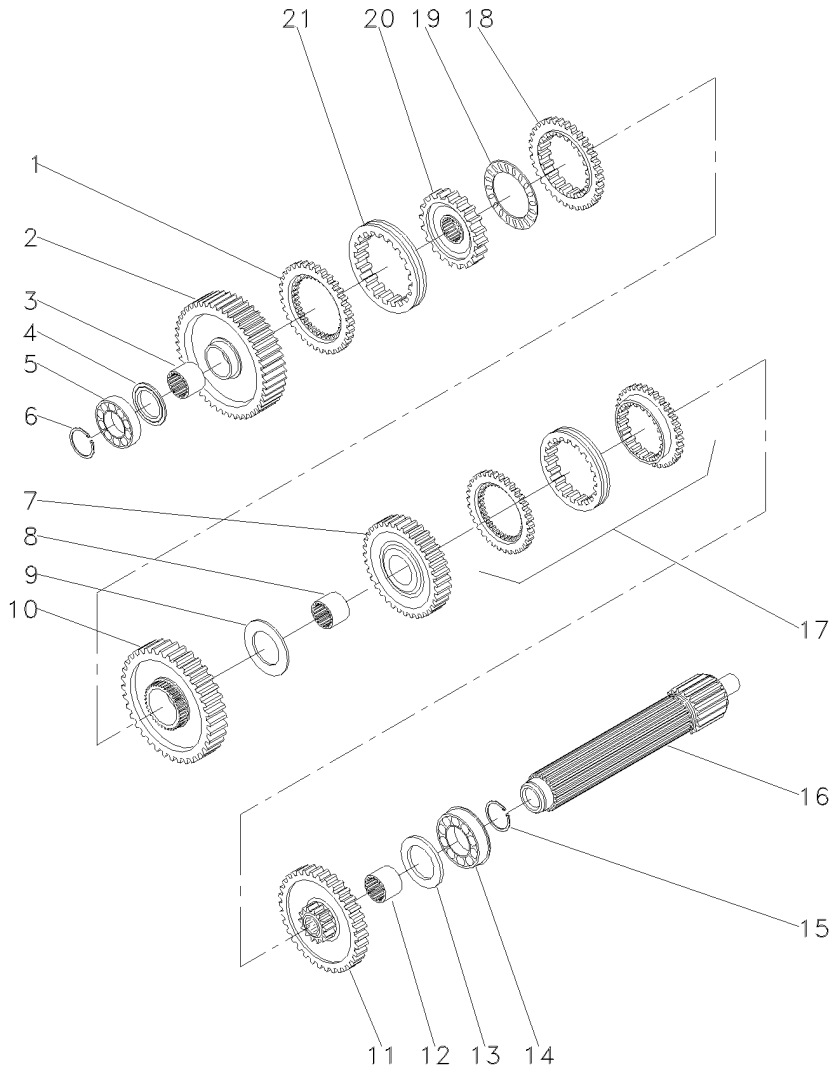

1	1686458M1		1	ANEL	RING	ARO
2	049163N1	56	1	ENGRENAGEM	GEAR	ENGRANAJE
3	039397P1		1	LUVA	SLEEVE	MANCHA
4	1671888M2	4,14-4,19MM	X	CALÇO	SHIM	CALCE
4	1671889M1	4,39-4,45MM	X	ARRUELA	WASHER	ARANDELA
4	1671890M2	4,62-4,67MM	X	ARRUELA	WASHER	ARANDELA
4	1671891M2	4,85-4,90MM	X	ARRUELA	WASHER	ARANDELA
5	039544R1		1	ROLAMENTO	BEARING	COJINETE
6	039545R1		1	ANEL TRAVA	CIRCLIP	CIRCULITO
7	053354N1	35	1	CJ. ENGRENAGEM	KIT, GEAR	ENGRANAJES JUEGO
8	039398P1		1	LUVA	SLEEVE	MANCHA
9	023422R1		1	ARRUELA	WASHER	ARANDELA
10	053355N1	51	1	CJ. ENGRENAGEM	KIT, GEAR	ENGRANAJES JUEGO
11	053352N1	46	1	CJ. ENGRENAGEM	KIT, GEAR	ENGRANAJES JUEGO
12	039396P1		1	LUVA	SLEEVE	MANCHA
13	1867259M1		1	ARRUELA	WASHER	ARANDELA
14	3761291M1		1	ROLAMENTO	BEARING	COJINETE
15	195363M1		1	ANEL TRAVA	CIRCLIP	CIRCULITO
16	039543P1		1	EIXO	SHAFT	ARBOL
17	039440N1	25-55 No	1	CJ. SINCRONIZADO	SYNCHRO UNIT	SINCRONIZ ADORA
18	1686459M1		1	ANEL	RING	ARO
19	1663796M1		1	ROLAMENTO	BEARING	COJINETE
20	039402P1		1	CUBO	HUB	CUBO
21	039425P1		1	LUVA	SLEEVE	MANCHA

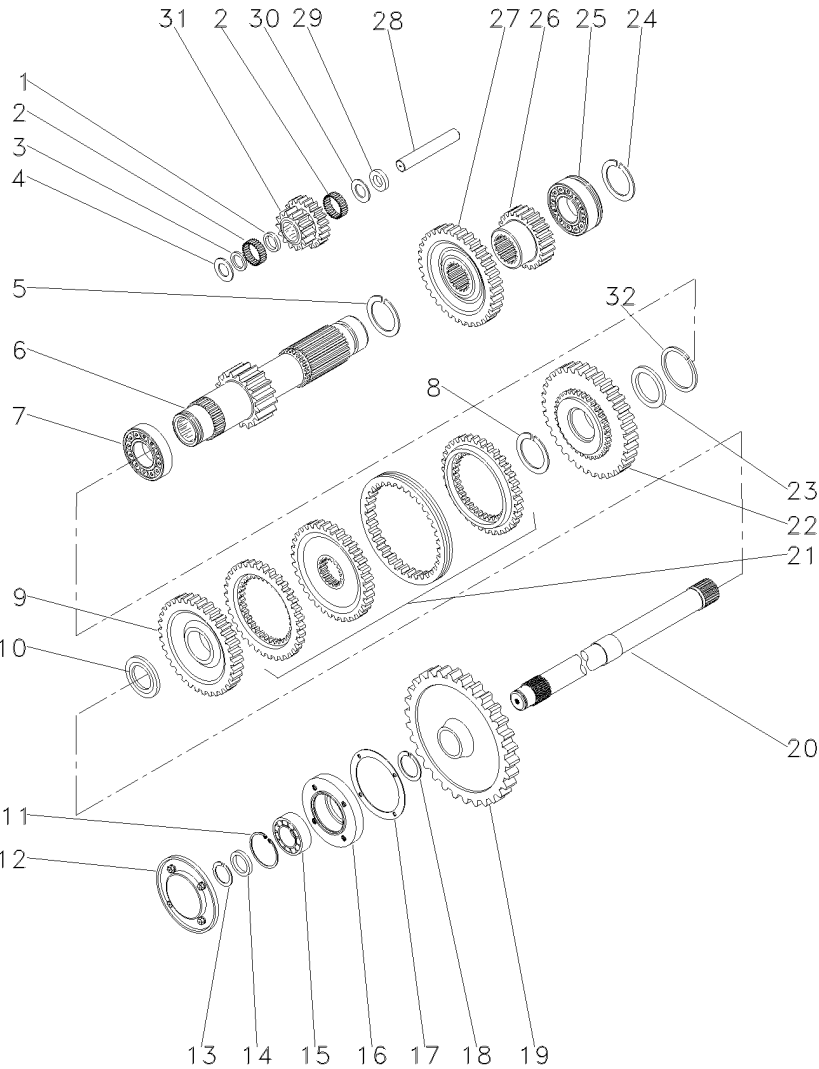

1	1688131M1		1	ESPAÇADOR	SPACER	PIEZA DISTANCIA
2	183039M1		56	ROLETE	ROLLER	RODILLO
3	183037M1		1	ARRUELA	WASHER	ARANDELA
4	1688132M1		2	ARRUELA	WASHER	ARANDELA
5	195500M1		1	ANEL TRAVA	CIRCLIP	CIRCULITO
6	049165N1	19	1	EIXO	SHAFT	ARBOL
7	3003372X1		1	ROLAMENTO	BEARING	COJINETE
8	1440873X1		1	ANEL TRAVA	CIRCLIP	CIRCULITO
9	054180N1	34	1	ENGRENAGEM	GEAR	ENGRANAJE
10	039408P1		1	ARRUELA	WASHER	ARANDELA
10	039409P1		1	ARRUELA	WASHER	ARANDELA
11	355988X1		1	ANEL TRAVA	CIRCLIP	CIRCULITO
12	1683386M91	[A]	1	TAMPA	COVER	CUBIERTA
13	899385M1		1	ANEL	RING	ARO
14	881122M2		1	ANEL	RING	ARO
15	899377M2		1	ROLAMENTO	BEARING	COJINETE
16	899331M1	[A]	1	FLANGE	FLANGE	PLETINA
17	180432M1		1	JUNTA	GASKET	EMPAQUETADURA
18	358913X1		1	ANEL TRAVA	CIRCLIP	CIRCULITO
19	9004882M1	[A]	1	ENGRENAGEM	GEAR	ENGRANAJE
		53				
20	1868533M2	PTO1000RPM	1	EIXO	SHAFT	ARBOL
21	039439N1	25-60 No	1	CJ. SINCRONIZADO	SYNCHRO UNIT	SINCRONIZ ADORA
22	054182N1	42	1	ENGRENAGEM	GEAR	ENGRANAJE
23	039413P1		1	ARRUELA	WASHER	ARANDELA
24	195363M1		1	ANEL TRAVA	CIRCLIP	CIRCULITO
25	3761291M1		1	ROLAMENTO	BEARING	COJINETE
26	053314P1	23	1	ENGRENAGEM	GEAR	ENGRANAJE
27	053312P1	43	1	ENGRENAGEM	GEAR	ENGRANAJE
28	180445M1		1	EIXO	SHAFT	ARBOL
29	1688130M1		1	ARRUELA	WASHER	ARANDELA
30	1688129M1		1	MOLA PRATO	SPRING PLATE	PLETINA MUELLE
31	053310P1	15/20	1	ENGRENAGEM	GEAR	ENGRANAJE
32	831581M1		1	ANEL TRAVA	CIRCLIP	CIRCULITO
[A] TDP						
PTO						
TDF						

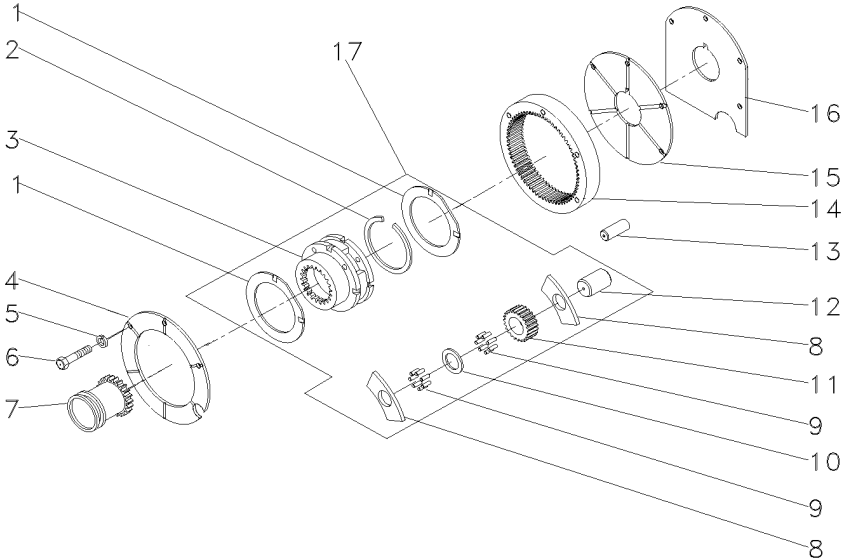

1	518414M1	17	2	ARRUELA	WASHER	ARANDELA
2	366317X1	17	1	ANEL TRAVA	CIRCLIP	CIRCULITO
3		17 022638N1	1	CJ. REDUTOR	KIT, CARRIER	JUEGO PORTADOR
4	184012M4		1	PLACA	PLATE	PLATO
5	353434X1		3	ARRUELA	WASHER	ARANDELA
6	362684X1		4	PARAFUSO	BOLT	PERNO
7	184770M2		1	LUVA	SLEEVE	MANCHA
8	516526M1	17	6	ARRUELA	WASHER	ARANDELA
9	834211M1	17	144	ROLETE	ROLLER	RODILLO
10	897020M1	17	3	ARRUELA	WASHER	ARANDELA
11	516509M1	17	3	ENGRENAGEM	GEAR	ENGRANAJE
12	518415M1	17	3	EIXO	SHAFT	ARBOL
13	180409M1		2	PINO	PIN	PASADOR
14	1865530M1		1	COROA	ANNULAR GEAR	ENGRANAJE ANULAR
15	180408M2		1	PLACA	PLATE	PLATO
16	1867426M1		1	CALÇO	SHIM	CALCE
17	022638N1		1	CJ. REDUTOR	KIT, CARRIER	JUEGO PORTADOR

Transmissão 12 Velocidades
12 Speed Transmission
Transmisión 12 Velocidades

25-140

Constant Mesh - 540 Rpm
Constant Mesh - 540 Rpm
Constant Mesh - 540 Rpm

- 1 063275N1
- 2 3700450M1
- 3 063142N1
- 4 354441X1
- 5 021020P2
- 6 027014P1
- 7 899297M1

25-370 No

- | | | |
|-------------------|----------------|----------------|
| 1 CX. TRANSMISSÃO | TRANSMISSION | TRANSMISION |
| 2 MOLA | SPRING | RESORTE |
| 1 PORTA ROLAMENTO | BEARING FLANGE | BEARING FLANGE |
| 2 PARAFUSO | BOLT | PERNO |
| 1 TAMPÁ | COVER | CUBIERTA |
| 8 TAMPÃO | PAD | ALMOHADILLA |
| 1 BUJÃO | PLUG | TAPON |

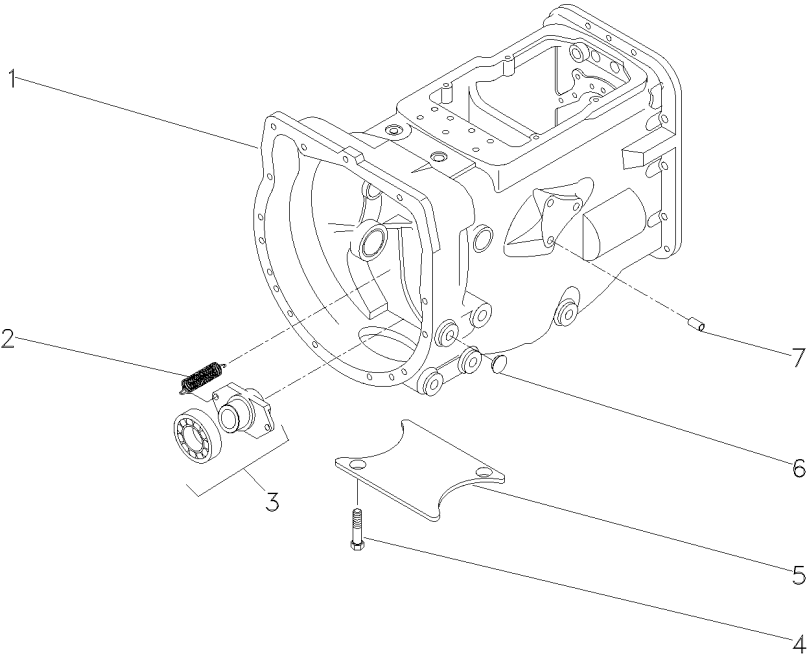

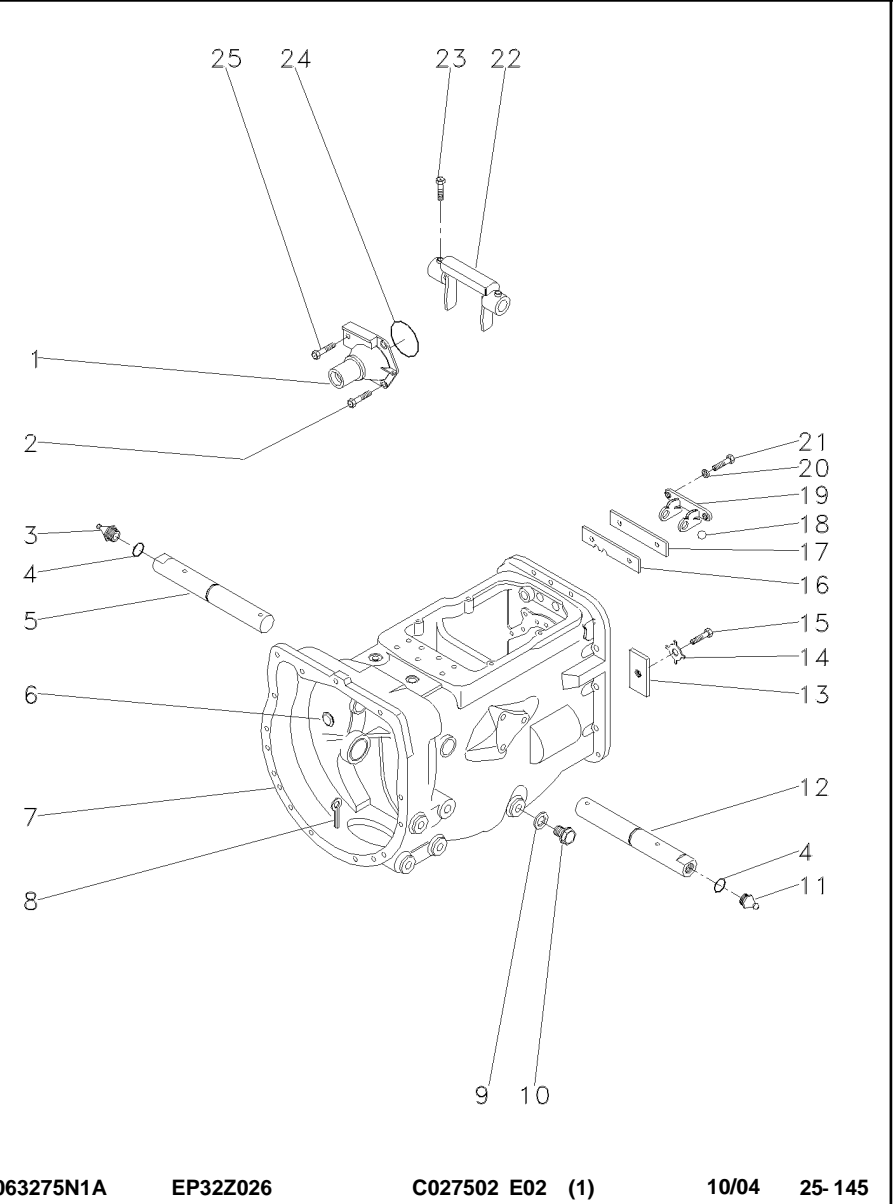

- 1 1860890M91
- 2 377477X1
- 3 29951X
- 4 364784X1
- 5 058424P1
- 6 2950X
- 7 488156M97
- 8 354076X1
- 9 180474M1
- 10 050698T1
- 11 13811X
- 12 058424P1
- 13 184789M1
- 14 828020M1
- 15 353691X1
- 16 1860764M2
- 17 1860765M1
- 18 391838X1
- 19 1860761M1
- 20 353434X1
- 21 362443X1
- 22 886719M1
- 23 180002M1
- 24 886089M1
- 25 377480X1

25-50 No

12MM

- | | | |
|---------------|------------|-----------------|
| 1 FLANGE | FLANGE | PLETINA |
| 3 PARAFUSO | BOLT | PERNO |
| 1 GRAXEIRA | GREASER | ENGRASADOR |
| 2 ANEL "O" | O RING | JUNTA TORICA |
| 1 EIXO | SHAFT | ARBOL |
| 1 BUJÃO | PLUG | TAPON |
| 1 CJ. CARCAÇA | HOUSE ASSY | CONJ. CARTER |
| 1 CUPILHA | COTTER PIN | PASADOR DOUBLE |
| 1 ARRUELA | WASHER | ARANDELA |
| 1 BUJÃO | PLUG | TAPON |
| 1 GRAXEIRA | GREASER | ENGRASADOR |
| 1 EIXO | SHAFT | ARBOL |
| 1 TRAVA | LOCK | RETENEDOR |
| 1 ARRUELA | WASHER | ARANDELA |
| 1 PARAFUSO | BOLT | PERNO |
| 1 PLACA | PLATE | PLATO |
| 1 ESPAÇADOR | SPACER | PIEZA DISTANCIA |
| 1 ESFERA | BALL | BOLA |
| 1 SUPORTE | CLEVIS | GANCHO SEGURI. |
| 2 ARRUELA | WASHER | ARANDELA |
| 2 PARAFUSO | BOLT | PERNO |
| 1 GARFO | FORK | HORQUILLA |
| 2 PARAFUSO | BOLT | PERNO |
| 1 ANEL "O" | O RING | JUNTA TORICA |
| 1 PARAFUSO | BOLT | PERNO |

Transmissão 12 Velocidades-C. Mesh
12 Speed Transmission - C. Mesh
Transmision 12 Velocidades-C. Mesh

Carcaça
Housing
Caja

25-150

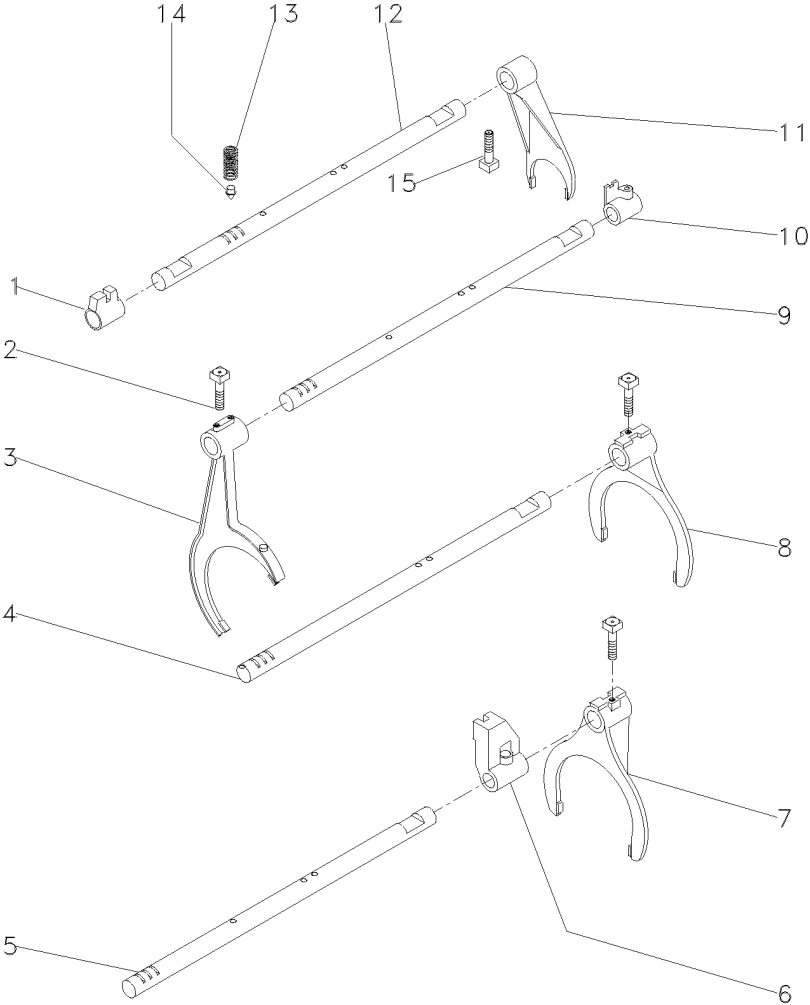

- 1 023416R1
- 2 1675367M2
- 3 027923P1
- 4 1693824M1
- 5 027920P2
- 6 023417R1
- 7 027922P1
- 8 039404P1
- 9 027919P2
- 10 023425R1
- 11 897065M2
- 12 1693818M1
- 13 191221M2
- 14 180418M2
- 15 180002M1

- 1 SELETOR
- 4 PARAFUSO
- 1 GARFO
- 2 EIXO
- 1 EIXO
- 1 SELETOR
- 1 GARFO
- 1 GARFO
- 1 EIXO
- 1 SELETOR
- 1 GARFO
- 1 EIXO
- 4 MOLA
- 4 PINO
- 2 PARAFUSO

- SELETOR
- BOLT
- FORK
- SHAFT
- SHAFT
- SELETOR
- FORK
- FORK
- SHAFT
- SELETOR
- FORK
- SHAFT
- SPRING
- PIN
- BOLT

- SELETOR
- PERNO
- HORQUILLA
- ARBOL
- ARBOL
- SELETOR
- HORQUILLA
- HORQUILLA
- ARBOL
- SELETOR
- HORQUILLA
- ARBOL
- RESORTE
- PASADOR
- PERNO

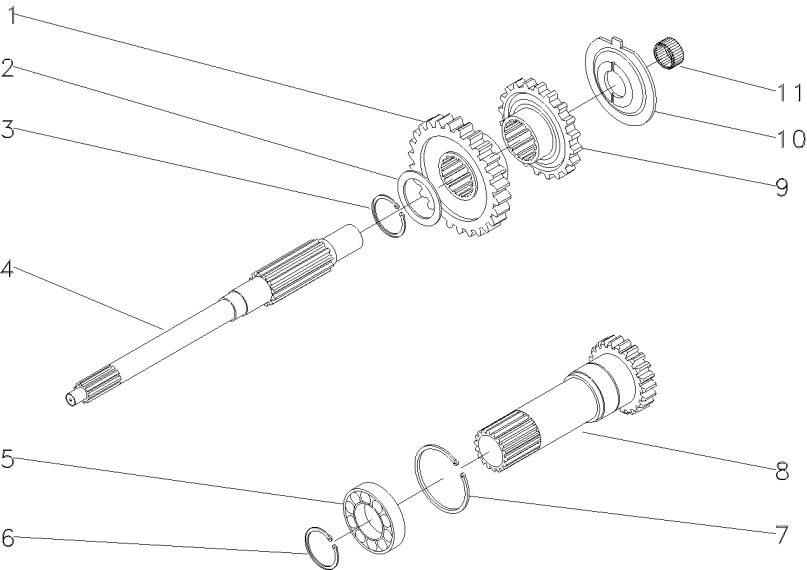

1 054184P1	30	1 ENGRENAGEM	GEAR	ENGRANAJE
2 1677742M1		1 ARRUELA	WASHER	ARANDELA
3 358969X1		1 ANEL TRAVA	CIRCLIP	CIRCULITO
4 039423P1		1 EIXO	SHAFT	ARBOL
5 3761292M1		1 ROLAMENTO	BEARING	COJINETE
6 762101M1		1 ANEL TRAVA	CIRCLIP	CIRCULITO
7 377631X1		1 ANEL TRAVA	CIRCLIP	CIRCULITO
8 049834N1	PTO/540RPM 25-175 No	1 CJ. EIXO	KIT, AXLE	JUEGO DE EJE
9 054183P1	26	1 ENGRENAGEM	GEAR	ENGRANAJE
10 1674668M3		1 ESPAÇADOR	SPACER	PIEZA DISTANCIA
11 2700273M1		1 ROLAMENTO AGULHA	BEARING NEEDLE	COJINETA AGUJAS

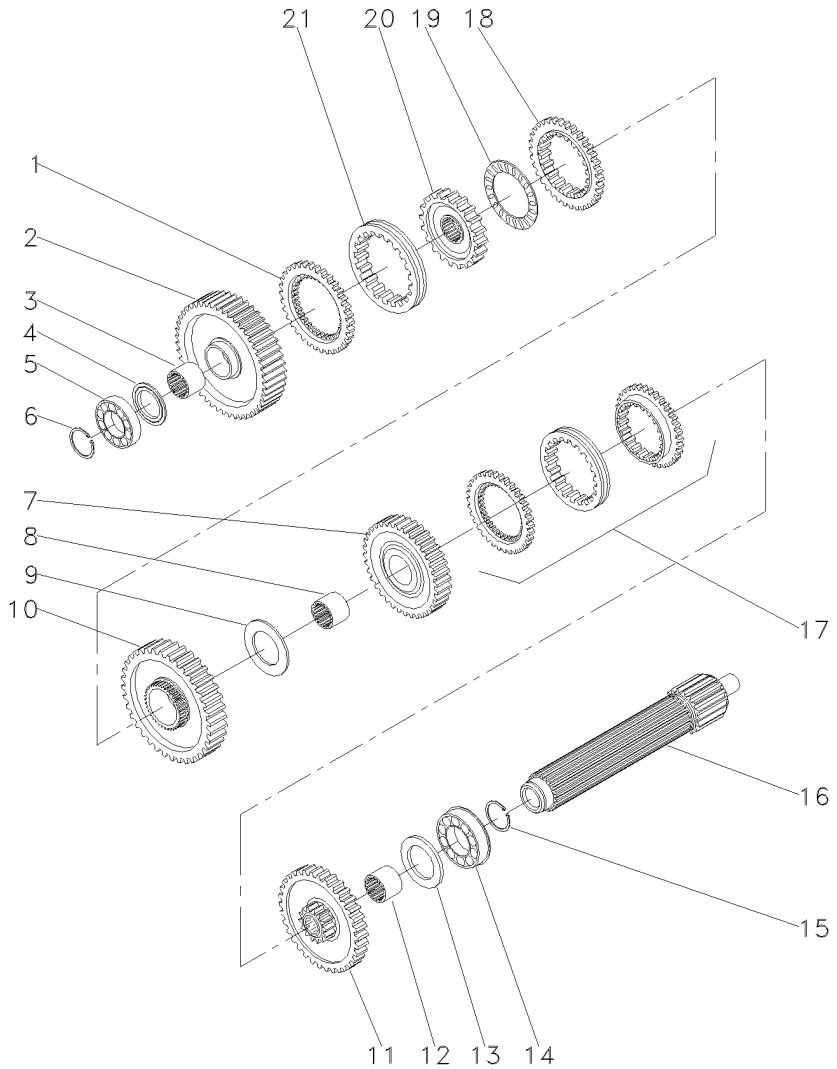

1	1686458M1		1	ANEL	RING	ARO
2	049163N1	56	1	ENGRENAGEM	GEAR	ENGRANAJE
3	039397P1		1	LUVA	SLEEVE	MANCHA
4	1671888M2	4,14-4,19MM	X	CALÇO	SHIM	CALCE
4	1671889M1	4,39-4,45MM	X	ARRUELA	WASHER	ARANDELA
4	1671890M2	4,62-4,67MM	X	ARRUELA	WASHER	ARANDELA
4	1671891M2	4,85-4,90MM	X	ARRUELA	WASHER	ARANDELA
5	039544R1		1	ROLAMENTO	BEARING	COJINETE
6	039545R1		1	ANEL TRAVA	CIRCLIP	CIRCULITO
7	053354N1	35	1	CJ. ENGRENAGEM	KIT, GEAR	ENGRANAJES JUEGO
8	039398P1		1	LUVA	SLEEVE	MANCHA
9	023422R1		1	ARRUELA	WASHER	ARANDELA
10	053355N1	51	1	CJ. ENGRENAGEM	KIT, GEAR	ENGRANAJES JUEGO
11	053352N1	46	1	CJ. ENGRENAGEM	KIT, GEAR	ENGRANAJES JUEGO
12	039396P1		1	LUVA	SLEEVE	MANCHA
13	1867259M1		1	ARRUELA	WASHER	ARANDELA
14	3761291M1		1	ROLAMENTO	BEARING	COJINETE
15	195363M1		1	ANEL TRAVA	CIRCLIP	CIRCULITO
16	039543P1		1	EIXO	SHAFT	ARBOL
17	039440N1	25-55 No	1	CJ. SINCRONIZADO	SYNCHRO UNIT	SINCRONIZ ADORA
18	1686459M1		1	ANEL	RING	ARO
19	1663796M1		1	ROLAMENTO	BEARING	COJINETE
20	039402P1		1	CUBO	HUB	CUBO
21	039425P1		1	LUVA	SLEEVE	MANCHA

Transmissão 12 Velocidades-C. Mesh
12 Speed Transmission - C. Mesh
Transmisión 12 Velocidades-C. Mesh

Árvore Secundária
Secondary Shaft
Eje Secundaria

25-165

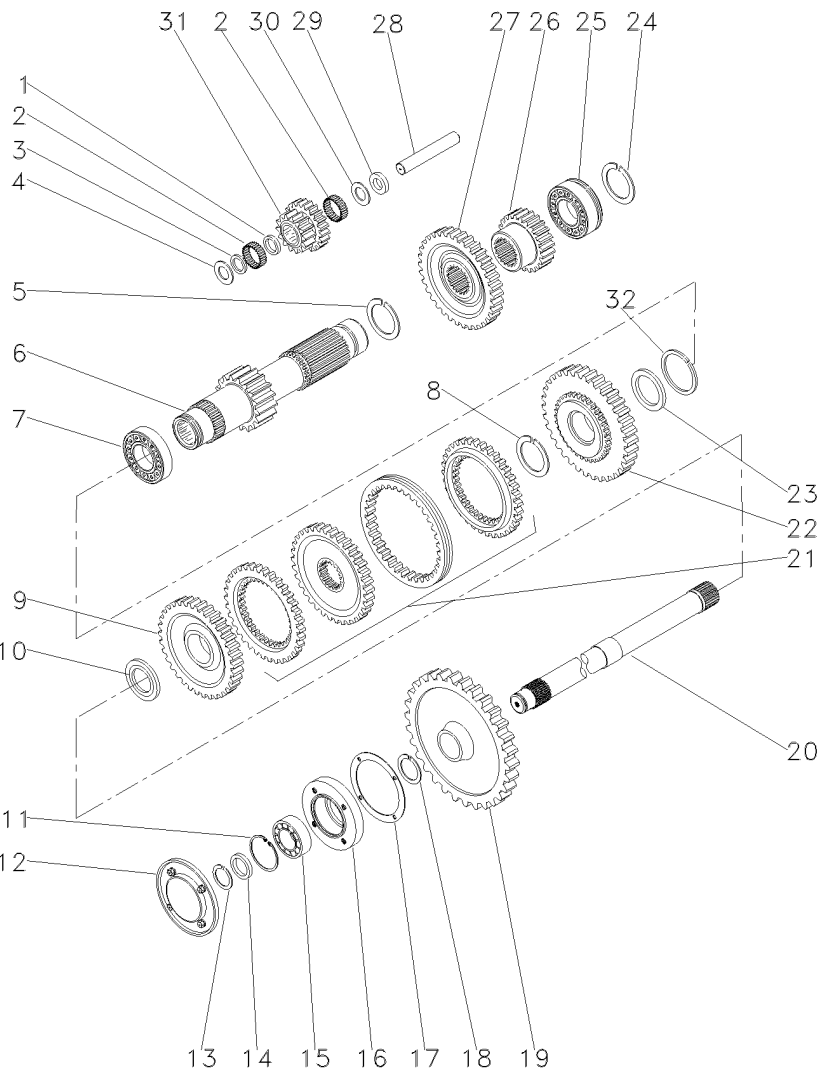

- 1 1688131M1
- 2 183039M1
- 3 183037M1
- 4 1688132M1
- 5 195500M1
- 6 049165N1
- 7 3003372X1
- 8 1440873X1
- 9 054180N1
- 10 039408P1
- 10 039409P1
- 11 355988X1
- 12 1683386M91
- 13 899385M1
- 14 881122M2
- 15 899377M2
- 16 899331M1
- 17 180432M1
- 18 358913X1
- 19 9004882M1
- 20 1869279M1
- 21 039439N1
- 22 054182N1
- 23 039413P1
- 24 195363M1
- 25 3761291M1
- 26 053314P1
- 27 053312P1
- 28 180445M1
- 29 1688130M1
- 30 1688129M1
- 31 053310P1
- 32 831581M1

19

34

[A]

53

[A] 25-60 No

42

23

43

[A] TDP
PTO
TDF

- | | | | |
|----|------------------|--------------|-----------------|
| 1 | ESPAÇADOR | SPACER | PIEZA DISTANCIA |
| 56 | ROLETE | ROLLER | RODILLO |
| 1 | ARRUELA | WASHER | ARANDELA |
| 2 | ARRUELA | WASHER | ARANDELA |
| 1 | ANEL TRAVA | CIRCLIP | CIRCULITO |
| 1 | EIXO | SHAFT | ARBOL |
| 1 | ROLAMENTO | BEARING | COJINETE |
| 1 | ANEL TRAVA | CIRCLIP | CIRCULITO |
| 1 | ENGRENAGEM | GEAR | ENGRANAJE |
| 1 | ARRUELA | WASHER | ARANDELA |
| 1 | ARRUELA | WASHER | ARANDELA |
| 1 | ANEL TRAVA | CIRCLIP | CIRCULITO |
| 1 | TAMPA | COVER | CUBIERTA |
| 1 | ANEL | RING | ARO |
| 1 | ANEL | RING | ARO |
| 1 | ROLAMENTO | BEARING | COJINETE |
| 1 | FLANGE | FLANGE | PLETINA |
| 1 | JUNTA | GASKET | EMPAQUETADURA |
| 1 | ANEL TRAVA | CIRCLIP | CIRCULITO |
| 1 | ENGRENAGEM | GEAR | ENGRANAJE |
| 1 | EIXO | SHAFT | ARBOL |
| 1 | CJ. SINCRONIZADO | SYNCHRO UNIT | SINCRONIZ ADORA |
| 1 | ENGRENAGEM | GEAR | ENGRANAJE |
| 1 | ARRUELA | WASHER | ARANDELA |
| 1 | ANEL TRAVA | CIRCLIP | CIRCULITO |
| 1 | ROLAMENTO | BEARING | COJINETE |
| 1 | ENGRENAGEM | GEAR | ENGRANAJE |
| 1 | ENGRENAGEM | GEAR | ENGRANAJE |
| 1 | EIXO | SHAFT | ARBOL |
| 1 | ARRUELA | WASHER | ARANDELA |
| 1 | MOLA PRATO | SPRING PLATE | PLETINA MUELLE |
| 1 | ENGRENAGEM | GEAR | ENGRANAJE |
| 1 | ANEL TRAVA | CIRCLIP | CIRCULITO |

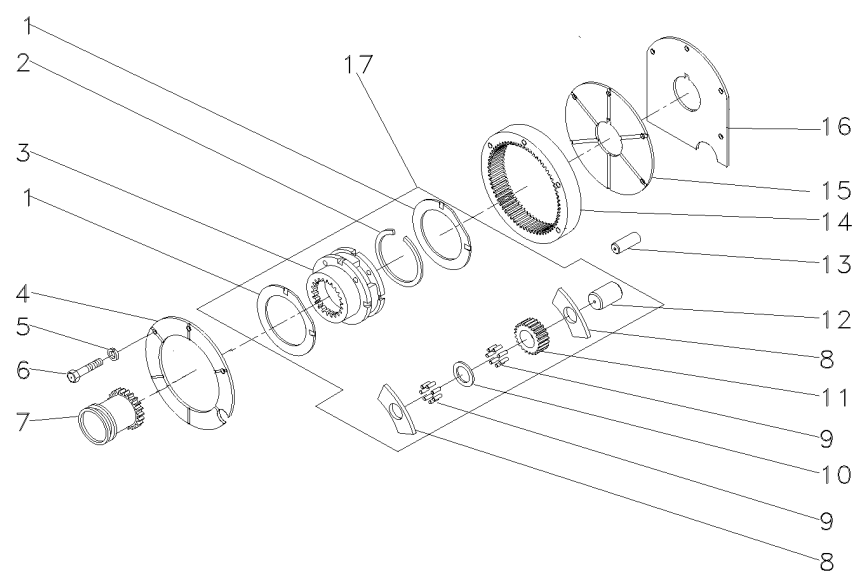

1	518414M1	17	2	ARRUELA	WASHER	ARANDELA
2	366317X1	17	1	ANEL TRAVA	CIRCLIP	CIRCULITO
3		17 ➡ 022638N1	1	CJ. REDUTOR	KIT, CARRIER	JUEGO PORTADOR
4	184012M4		1	PLACA	PLATE	PLATO
5	353434X1		3	ARRUELA	WASHER	ARANDELA
6	362684X1		4	PARAFUSO	BOLT	PERNO
7	184770M2		1	LUVA	SLEEVE	MANCHA
8	516526M1	17	6	ARRUELA	WASHER	ARANDELA
9	834211M1	17	144	ROLETE	ROLLER	RODILLO
10	518415M1	17	3	EIXO	SHAFT	ARBOL
11	516509M1	17	3	ENGRENAGEM	GEAR	ENGRANAJE
12	897020M1	17	3	ARRUELA	WASHER	ARANDELA
13	180409M1		2	PINO	PIN	PASADOR
14	1865530M1		1	COROA	ANNULAR GEAR	ENGRANAJE ANULAR
15	180408M2		1	PLACA	PLATE	PLATO
16	1867426M1		1	CALÇO	SHIM	CALCE
17	022638N1		1	CJ. REDUTOR	KIT, CARRIER	JUEGO PORTADOR

063275N1F

EP38Z022

C027502 E02 (1)

10/04 25- 170

Eixo Entrada
Inlet Shaft
Eje Entrada

25-175

1
2 883935M4

049834N1
1

1 EIXO
1 RETENTOR

SHAFT
SEAL

ARBOL
RETEN

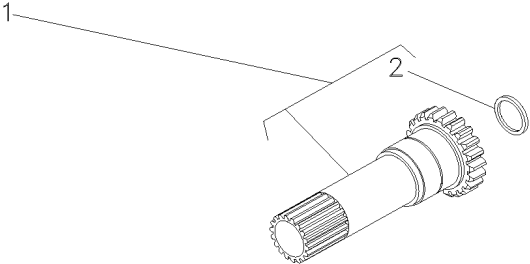

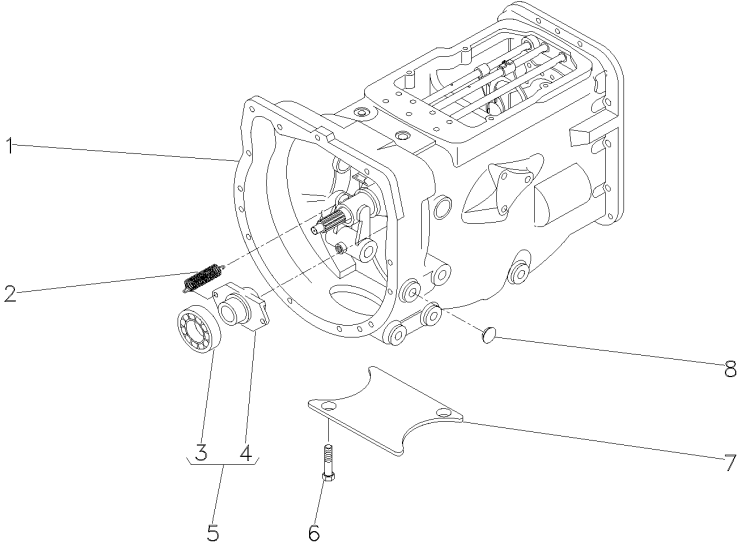
	1	063276N1	25-185 No	1	CX. TRANSMISSÃO	TRANSMISSION	TRANSMISION
	1		25-190 No	1	CX. TRANSMISSÃO	TRANSMISSION	TRANSMISION
	1		25-195 No	1	CX. TRANSMISSÃO	TRANSMISSION	TRANSMISION
	1		25-200 No	1	CX. TRANSMISSÃO	TRANSMISSION	TRANSMISION
	1		25-205 No	1	CX. TRANSMISSÃO	TRANSMISSION	TRANSMISION
	1		25-210 No	1	CX. TRANSMISSÃO	TRANSMISSION	TRANSMISION
	2	3700450M1		2	MOLA	SPRING	RESORTE
	3	3700527M1	5	1	ROLAMENTO	BEARING	COJINETE
	4	886727M2	5	1	COLAR	COLLAR	COLLAR
	5	063142N1		1	PORTA ROLAMENTO	BEARING FLANGE	BEARING FLANGE
	6	354441X1		2	PARAFUSO	BOLT	PERNO
	7	021020P2		1	TAMPA	COVER	CUBIERTA
	8	027014P1		4	TAMPÃO	PAD	ALMOHADILLA

Transmissão 12 Velocidades-Sincronizada
12 Speed Transmission - Syncro
Transmision 12 Velocidades - Sincr

Carcça
Housing
Caja

25-185

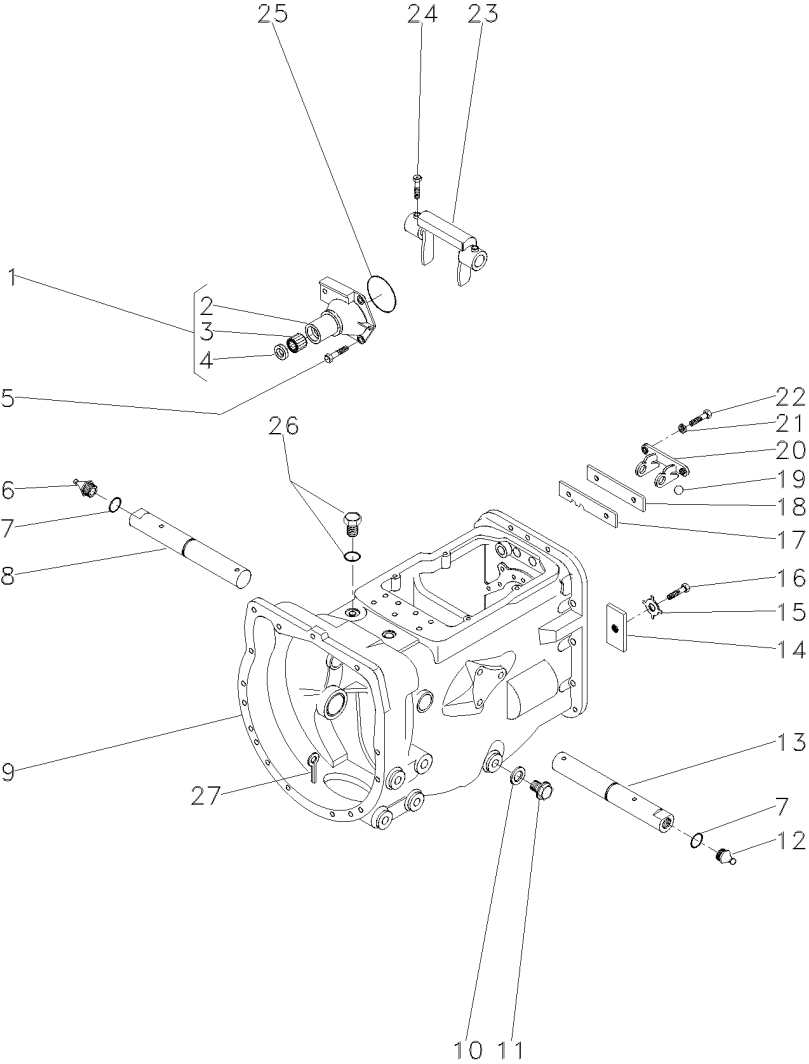

- 1 1860890M91
- 2 1860876M1
- 3 886668M1
- 4 1860867M3
- 5 377477X1
- 5 377480X1
- 6 29951X
- 7 364784X1
- 8 058424P1
- 9 488156M97
- 10 180474M1
- 11 050698T1
- 12 13811X
- 13 058424P1
- 14 184789M1
- 15 828020M1
- 16 353691X1
- 17 1860764M2
- 18 1860765M1
- 19 391838X1
- 20 1860761M1
- 21 353434X1
- 22 362443X1
- 23 886719M1
- 24 180002M1
- 25 886089M1
- 27 354076X1

25-50 No

12MM

- 1 FLANGE
- 1 FLANGE
- 1 ROLAMENTO
- 1 RETENTOR
- 3 PARAFUSO
- 1 PARAFUSO
- 1 GRAXEIRA
- 2 ANEL "O"
- 1 EIXO
- 1 CJ. CARÇA
- 1 ARRUELA
- 1 BUJÃO
- 1 GRAXEIRA
- 1 EIXO
- 1 TRAVA
- 1 ARRUELA
- 1 PARAFUSO
- 1 PLACA
- 1 ESPAÇADOR
- 1 ESFERA
- 1 SUPORTE
- 2 ARRUELA
- 2 PARAFUSO
- 1 GARFO
- 4 PARAFUSO
- 1 ANEL "O"
- 1 CUPILHA

- FLANGE
- FLANGE
- BEARING
- SEAL
- BOLT
- BOLT
- GREASER
- O RING
- SHAFT
- HOUSE ASSY
- WASHER
- PLUG
- GREASER
- SHAFT
- LOCK
- WASHER
- BOLT
- PLATE
- SPACER
- BALL
- CLEVIS
- WASHER
- BOLT
- FORK
- BOLT
- O RING
- COTTER PIN

- PLETINA
- PLETINA
- COJINETE
- REten
- PERNO
- PERNO
- ENGRASADOR
- JUNTA TORICA
- ARBOL
- CONJ. CARTER
- ARANDELA
- TAPON
- ENGRASADOR
- ARBOL
- RETENEDOR
- ARANDELA
- PERNO
- PLATO
- PIEZA DISTANCIA
- BOLA
- GANCHOS SEGUROS
- ARANDELA
- PERNO
- HORQUILLA
- PERNO
- JUNTA TORICA
- PASADOR DOBLE

Transmissão 12 Velocidades-Sincronizada
12 Speed Transmission - Syncro
Transmision 12 Velocidades - Sincr

Eixos E Garfos
Shafts & Forks
Ejes Y Horquillas

25-190

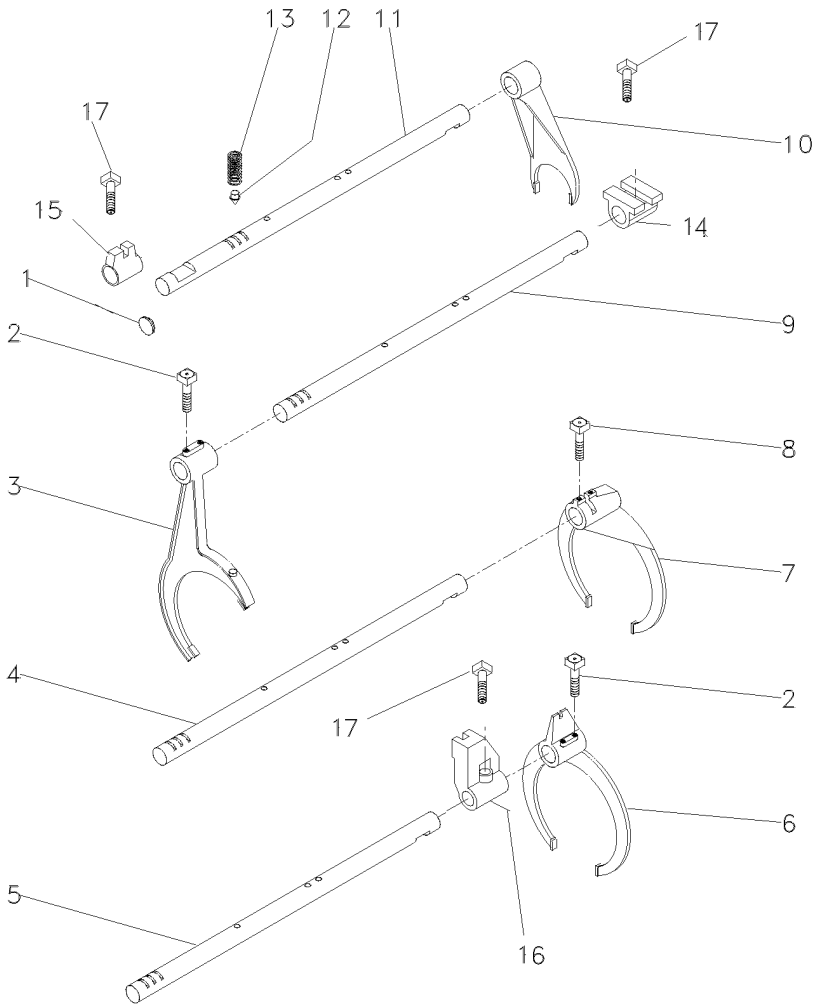

- 1 2950X
- 2 1675367M2
- 3 023424R1
- 4 1693824M1
- 5 1693823M1
- 6 023414R1
- 7 039404P1
- 8 180002M1
- 9 1693822M1
- 10 897065M2
- 11 023435R1
- 12 180418M2
- 13 191221M1
- 14 023417R1
- 15 023416R1
- 16 023417R1
- 17 180002M1

- 1 BUJÃO
- 4 PARAFUSO
- 1 GARFO
- 1 EIXO
- 1 EIXO
- 1 GARFO
- 1 GARFO
- 2 PARAFUSO
- 1 EIXO
- 1 GARFO
- 1 EIXO
- 4 PINO
- 4 MOLA
- 1 SELETOR
- 1 SELETOR
- 1 SELETOR
- 3 PARAFUSO

- PLUG
- BOLT
- FORK
- SHAFT
- SHAFT
- FORK
- FORK
- BOLT
- SHAFT
- FORK
- SHAFT
- PIN
- SPRING
- SELECTOR
- SELECTOR
- SELECTOR
- BOLT

- TAPON
- PERNO
- HORQUILLA
- ARBOL
- ARBOL
- HORQUILLA
- HORQUILLA
- PERNO
- ARBOL
- HORQUILLA
- ARBOL
- PASADOR
- RESORTE
- SELECTOR
- SELECTOR
- SELECTOR
- PERNO

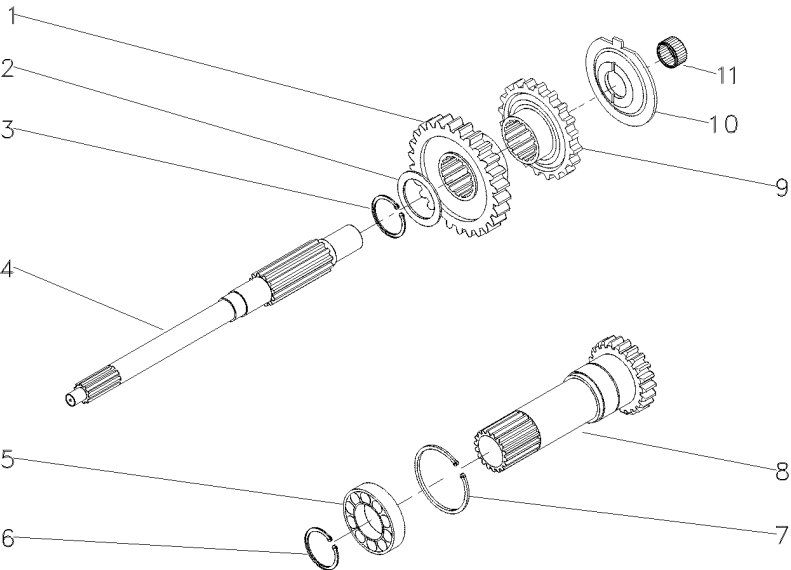

1 054184P1	26	1 ENGRENAGEM	GEAR	ENGRANAJE
2 1677742M1		1 ARRUELA	WASHER	ARANDELA
3 358969X1		1 ANEL TRAVA	CIRCLIP	CIRCULITO
4 039423P1		1 EIXO	SHAFT	ARBOL
5 3761292M1		1 ROLAMENTO	BEARING	COJINETE
6 762101M1		1 ANEL TRAVA	CIRCLIP	CIRCULITO
7 377631X1		1 ANEL TRAVA	CIRCLIP	CIRCULITO
8 1677747M92	PTO540RPM 17 26	1 CJ. EIXO	KIT, AXLE	JUEGO DE EJE
9 054183P1		1 ENGRENAGEM	GEAR	ENGRANAJE
10 1674668M3		1 ESPAÇADOR	SPACER	PIEZA DISTANCIA
11 2700273M1		1 ROLAMENTO AGULHA	BEARING NEEDLE	COJINETA AGUJAS

Transmissão 12 Velocidades-Sincronizada
12 Speed Transmission - Syncro
Transmisión 12 Velocidades - Sincr

Árvore Principal
Main Shaft
Eje Principal

25-200

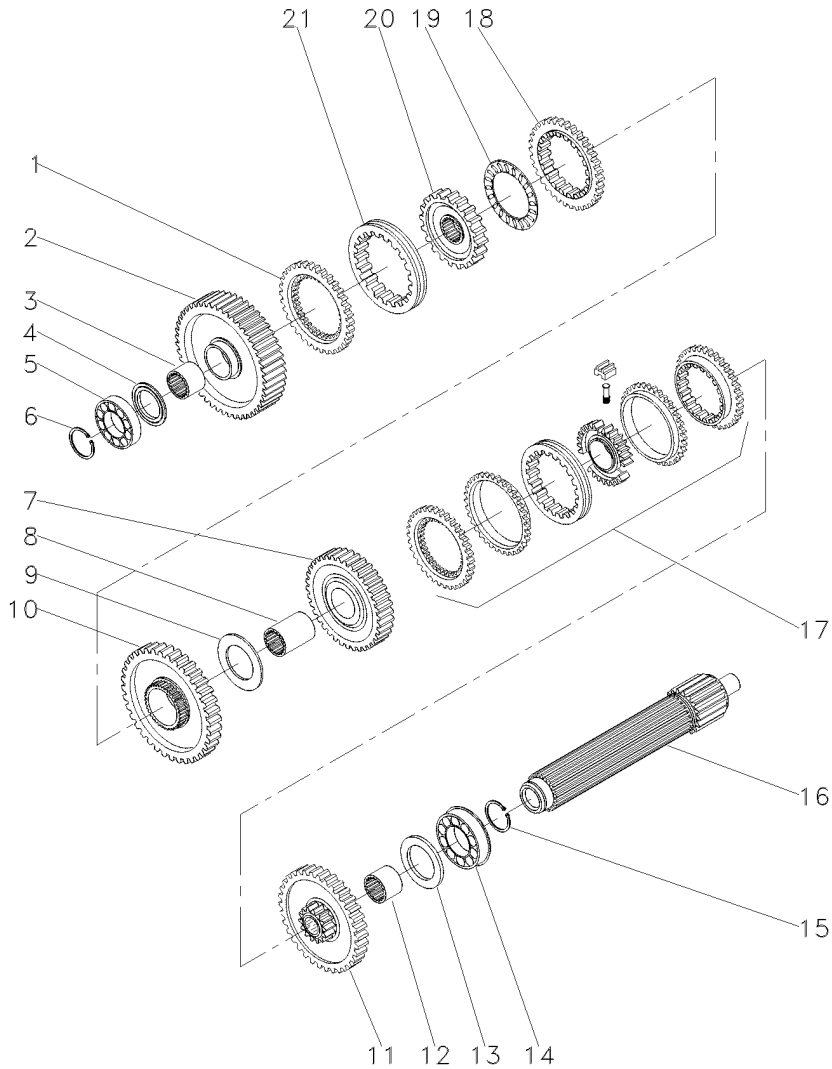

- 1 1686458M1
- 2 049163N1
- 3 039397P1
- 4 1671888M2
- 4 1671889M1
- 4 1671890M2
- 4 1671891M2
- 5 039544R1
- 6 039545R1
- 7 039424N1
- 8 039398P1
- 9 023422R1
- 10 053355N1
- 11 053352N1
- 12 039396P1
- 13 1867259M1
- 14 3761291M1
- 15 195363M1
- 16 039543P1
- 17 039400N2
- 18 1686459M1
- 19 1663796M1
- 20 039402P1
- 21 039425P1

56

- 4.14-4.19MM
- 4.39-4.45MM
- 4.62-4.67MM
- 4.85-4.90MM

45

- 51
- 40

25-220 No

- 1 ANEL
- 1 ENGRENAGEM
- 1 LUVA
- 1 CALÇO
- 1 ARRUELA
- 1 ARRUELA
- 1 ARRUELA
- 1 ROLAMENTO
- 1 ANEL TRAVA
- 1 CJ. ENGRENAGEM
- 1 LUVA
- 1 ARRUELA
- 1 CJ. ENGRENAGEM
- 1 LUVA
- 1 ARRUELA
- 2 ROLAMENTO
- 2 ANEL TRAVA
- 1 EIXO
- 1 CJ. SINCRONIZADO
- 1 ANEL
- 1 ROLAMENTO
- 1 CUBO
- 1 LUVA

- RING
- GEAR
- SLEEVE
- SHIM
- WASHER
- WASHER
- WASHER
- BEARING
- CIRCLIP
- KIT, GEAR
- SLEEVE
- WASHER
- KIT, GEAR
- KIT, GEAR
- SLEEVE
- WASHER
- BEARING
- CIRCLIP
- SHAFT
- SYNCHRO UNIT
- RING
- BEARING
- HUB
- SLEEVE

- ARO
- ENGRANAJE
- MANCHA
- CALCE
- ARANDELA
- ARANDELA
- ARANDELA
- COJINETE
- CIRCULITO
- ENGRANAJES JUEGO
- MANCHA
- ARANDELA
- ENGRANAJES JUEGO
- ENGRANAJES JUEGO
- MANCHA
- ARANDELA
- COJINETE
- CIRCULITO
- ARBOL
- SINCRONIZ ADORA
- ARO
- COJINETE
- CUBO
- MANCHA

Transmissão 12 Velocidades-Sincronizada
12 Speed Transmission - Syncro
Transmision 12 Velocidades - Sincr

Árvore Secundária
Secondary Shaft
Eje Secundaria

25-205

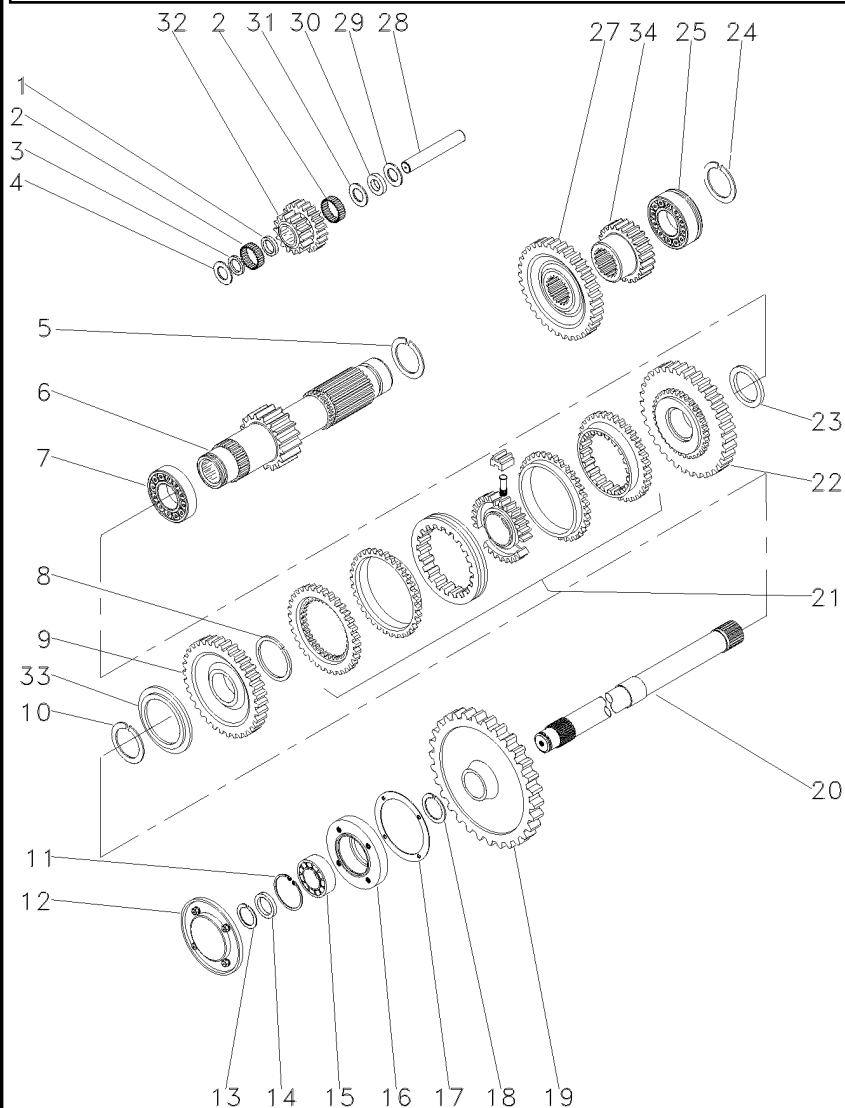

- 1 1688131M1
- 2 183039M1
- 3 183037M1
- 4 1688132M1
- 5 195500M1
- 6 049165N1
- 7 3003372X1
- 8 1440873X1
- 9 054180N1
- 10 831581M1
- 11 355988X1
- 12 1683386M91
- 13 899385M1
- 14 881122M2
- 15 899377M2
- 16 899331M1
- 17 180432M1
- 18 358913X1
- 19 1870200M1
- 20 1868533M2
- 21 039410N2
- 22 054182N1
- 23 039413P1
- 24 195363M1
- 25 3761291M1
- 27 053312P1
- 28 180445M1
- 29 1688130M1
- 30 1688129M1
- 31 1688128M1
- 32 053310P1
- 33 039408P1
- 33 039409P1
- 34 053314P1

19

34

25-215 No

53

25-225 No

42

42

20/15

20

- 1 ESPAÇADOR
- 56 ROLETE
- 1 ARRUELA
- 2 ARRUELA
- 1 ANEL TRAVA
- 1 EIXO
- 1 ROLAMENTO
- 1 ANEL TRAVA
- 1 ENGRENAGEM
- 1 ANEL TRAVA
- 1 ANEL TRAVA
- 1 TAMPA
- 1 ANEL
- 1 ANEL
- 1 ROLAMENTO
- 1 FLANGE
- 1 JUNTA
- 1 ANEL TRAVA
- 1 ENGRENAGEM
- 1 EIXO
- 1 CJ. SINCRONIZADO
- 1 ENGRENAGEM
- 1 ARRUELA
- 2 ANEL TRAVA
- 1 ROLAMENTO
- 1 ENGRENAGEM
- 1 EIXO
- 1 ARRUELA
- 1 MOLA PRATO
- 1 ARRUELA
- 1 ENGRENAGEM
- 1 ARRUELA
- 1 ARRUELA
- 1 ENGRENAGEM

- SPACER
- ROLLER
- WASHER
- WASHER
- CIRCLIP
- SHAFT
- BEARING
- CIRCLIP
- GEAR
- CIRCLIP
- CIRCLIP
- COVER
- RING
- RING
- BEARING
- FLANGE
- GASKET
- CIRCLIP
- GEAR
- SHAFT
- SYNCHRO UNIT
- GEAR
- WASHER
- CIRCLIP
- BEARING
- GEAR
- SHAFT
- WASHER
- SPRING PLATE
- WASHER
- GEAR
- WASHER
- WASHER
- GEAR

- PIEZA DISTANCIA
- RODILLO
- ARANDELA
- ARANDELA
- CIRCULITO
- ARBOL
- COJINETE
- CIRCULITO
- ENGRANAJE
- CIRCULITO
- CIRCULITO
- CUBIERTA
- ARO
- ARO
- COJINETE
- PLETINA
- EMPAQUETADURA.
- CIRCULITO
- ENGRANAJE
- ARBOL
- SINCRONIZ ADORA
- ENGRANAJE
- ARANDELA
- CIRCULITO
- COJINETE
- ENGRANAJE
- ARBOL
- ARANDELA
- PLETINA MUELLE
- ARANDELA
- ENGRANAJE
- ARANDELA
- ARANDELA
- ENGRANAJE

Transmissão 12 Velocidades-Sincronizada
12 Speed Transmission - Syncro
Transmision 12 Velocidades - Sincr

Redutor Epicicloidal
Epicyclic Unit
Unidad Epicicloidal

25-210

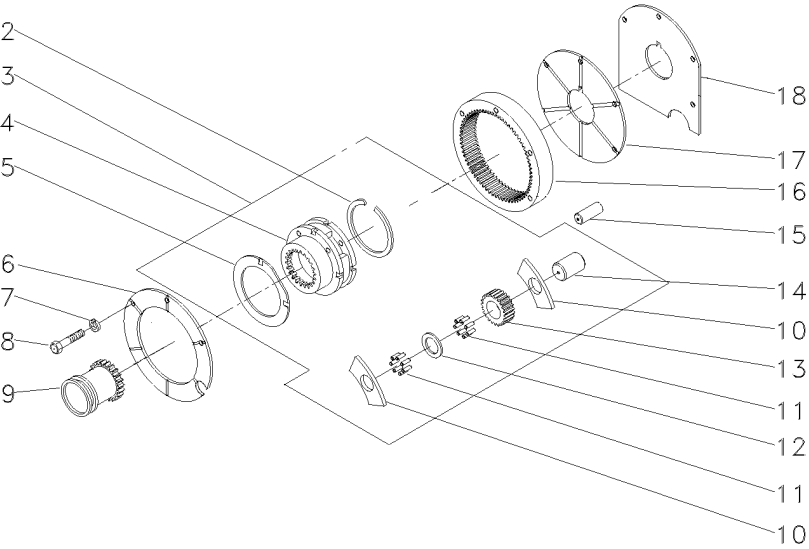

- 2 366317X1
- 3 022638N1
- 4
- 5 518414M1
- 6 1867423M1
- 7 353434X1
- 8 362684X1
- 9 184770M2
- 10 516526M1
- 11 834211M1
- 12 897020M1
- 13 516509M1
- 14 518415M1
- 15 180409M1
- 16 1865530M1
- 17 1867425M1
- 18 1867426M1

- 3 022638N1
- 3
- 3
- 3
- 3
- 3 23
- 3
- 3

- | | | |
|--------------------|--------------|------------------|
| 1 ANEL TRAVA | CIRCLIP | CIRCULITO |
| 1 C.J. REDUTOR | KIT, CARRIER | JUEGO PORTADOR |
| 1 PORTA ENGRENAGEM | CARRIER | PORTADOR |
| 2 ARRUELA | WASHER | ARANDELA |
| 1 PLACA | PLATE | PLATO |
| 3 ARRUELA | WASHER | ARANDELA |
| 4 PARAFUSO | BOLT | PERNO |
| 1 LUVA | SLEEVE | MANCHA |
| 6 ARRUELA | WASHER | ARANDELA |
| 144 ROLETE | ROLLER | RODILLO |
| 3 ARRUELA | WASHER | ARANDELA |
| 3 ENGRENAGEM | GEAR | ENGRANAJE |
| 3 EIXO | SHAFT | ARBOL |
| 2 PINO | PIN | PASADOR |
| 1 COROA | ANNULAR GEAR | ENGRANAJE ANULAR |
| 1 PLACA | PLATE | PLATO |
| 1 CALÇO | SHIM | CALCE |

Tampa De Rolamento
Bearing Cover
Tapa De Cojinete

25-215

--	--	--

- | | | | |
|-------------|------------|--------|--------------|
| 1 1004633M1 | 1 ANEL "O" | O RING | JUNTA TORICA |
| 2 883620M1 | 1 TAMPA | COVER | CUBIERTA |
| 3 376703X1 | 4 ARRUELA | WASHER | ARANDELA |
| 4 377479X1 | 4 PARAFUSO | BOLT | PERNO |

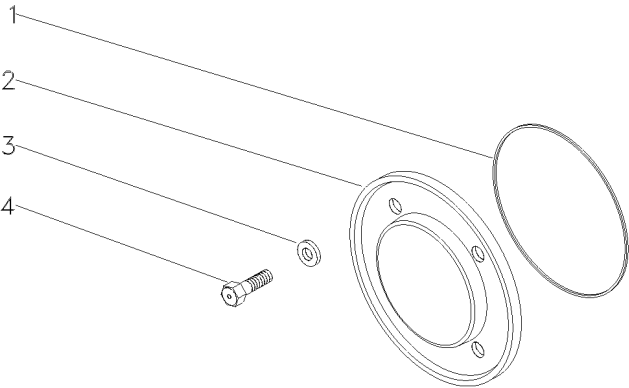

Sincronizada
Syncromesh
Sincronizada

25-220

- 1 023485R1
- 2 023483R1
- 3 023484R2
- 4 040752P1
- 5 023486R1
- 6 023487R1
- 7 023488R1

- 3 BLOCO
- 3 PINO
- 3 MOLA
- 1 CUBO
- 1 LUVA
- 2 ANEL
- 2 CONE

- BLOCK
- PIN
- SPRING
- HUB
- SLEEVE
- RING
- CONE

- BLOQUE
- PASADOR
- RESORTE
- CUBO
- MANCHA
- ARO
- CONO

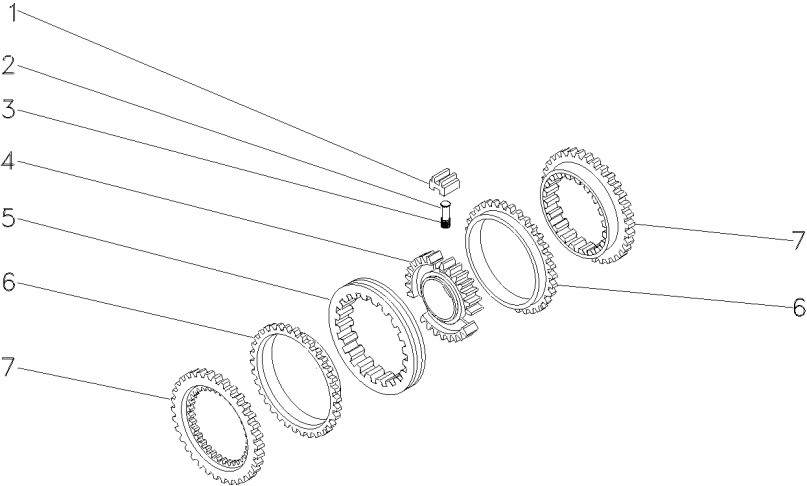

- 1 023485R1

2 023483R1

3 023484R2

4 040753P1

5 023486R1

6 023487R1

7 023488R1
- 027341R1
- 3 BLOCO

3 PINO

3 MOLA

1 CUBO

1 LUVA

2 ANEL

2 CONE
- BLOCK

PIN

SPRING

HUB

SLEEVE

RING

CONE
- BLOQUE

PASADOR

RESORTE

CUBO

MANCHA

ARO

CONO

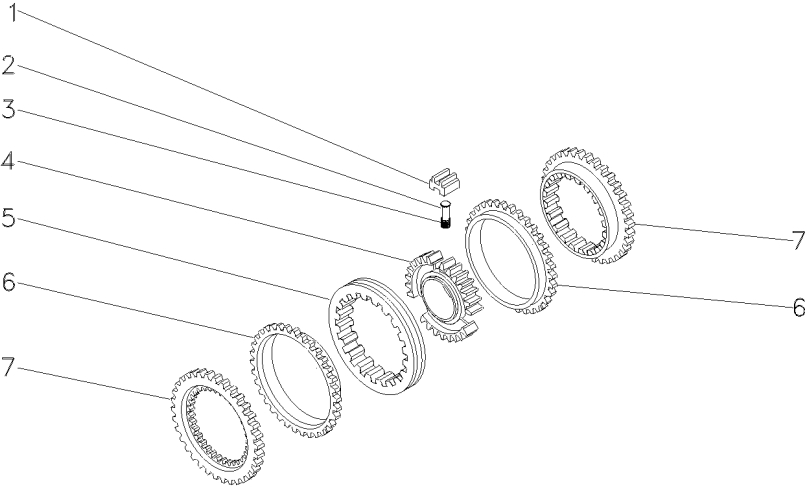

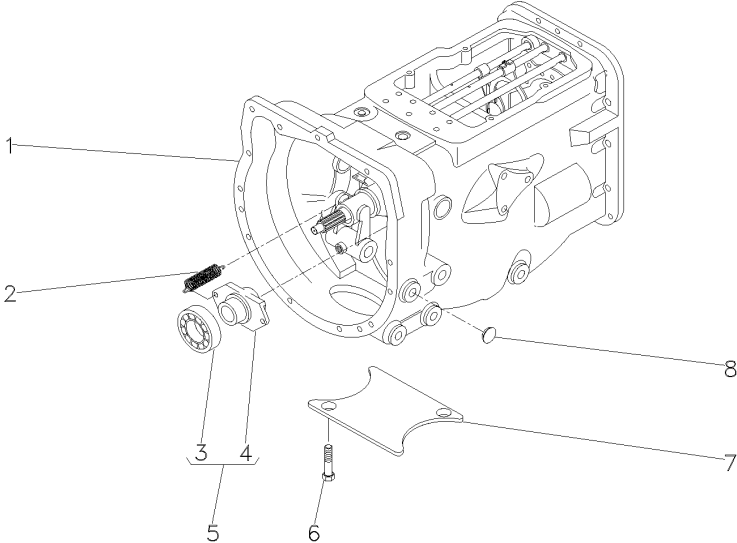

1	063277N1	👁	25-235 No	1	CX. TRANSMISSÃO	TRANSMISSION	TRANSMISION
1		👁	25-240 No	1	CX. TRANSMISSÃO	TRANSMISSION	TRANSMISION
1		👁	25-245 No	1	CX. TRANSMISSÃO	TRANSMISSION	TRANSMISION
1		👁	25-250 No	1	CX. TRANSMISSÃO	TRANSMISSION	TRANSMISION
1		👁	25-255 No	1	CX. TRANSMISSÃO	TRANSMISSION	TRANSMISION
1		👁	25-260 No	1	CX. TRANSMISSÃO	TRANSMISSION	TRANSMISION
2	3700450M1			2	MOLA	SPRING	RESORTE
3	3700527M1	5		1	ROLAMENTO	BEARING	COJINETE
4	886727M2	5		1	COLAR	COLLAR	COLLAR
5	063142N1			1	PORTA ROLAMENTO	BEARING FLANGE	BEARING FLANGE
6	354441X1			2	PARAFUSO	BOLT	PERNO
7	021020P2			1	TAMPA	COVER	CUBIERTA
8	027014P1			4	TAMPÃO	PAD	ALMOHADILLA

Transmissão 12 Velocidades-Sincronizada
12 Speed Transmission - Syncro
Transmision 12 Velocidades - Sincr

Carcaça
Housing
Caja

25-235

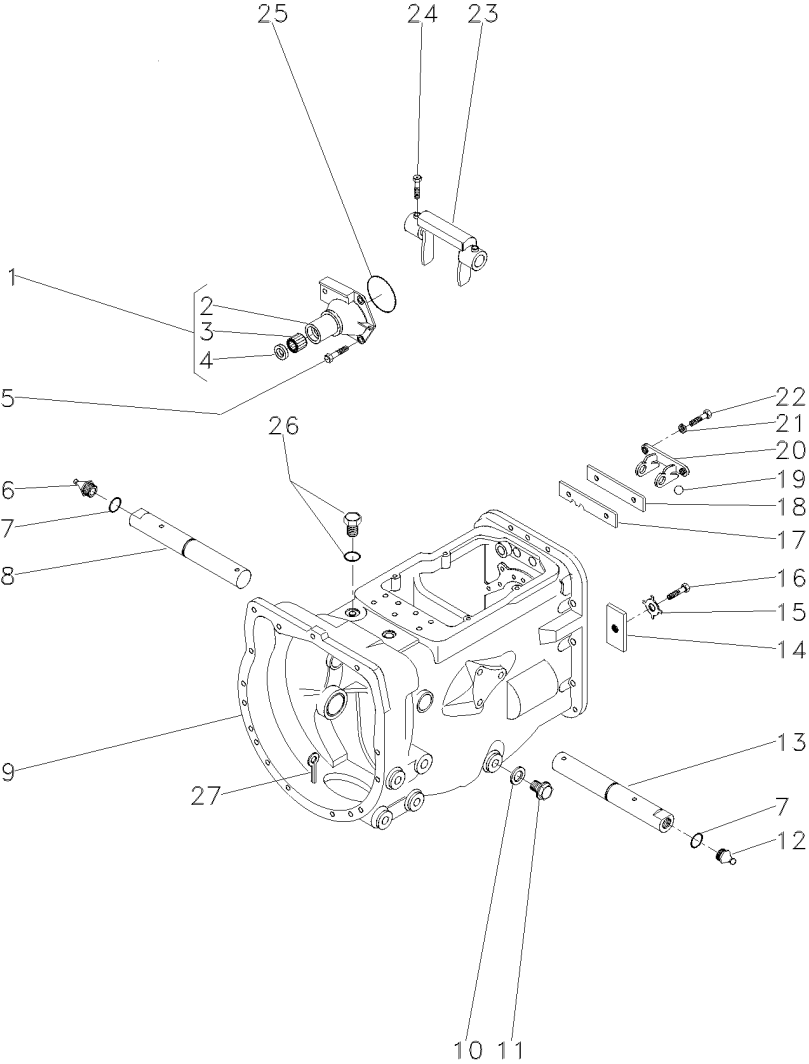

- 1 1860890M91
- 2 1860876M1
- 3 886668M1
- 4 1860867M3
- 5 377477X1
- 5 377480X1
- 6 29951X
- 7 364784X1
- 8 058424P1
- 9 488156M97
- 10 180474M1
- 11 050698T1
- 12 13811X
- 13 058424P1
- 14 184789M1
- 15 828020M1
- 16 353691X1
- 17 1860764M2
- 18 1860765M1
- 19 391838X1
- 20 1860761M1
- 21 353434X1
- 22 362443X1
- 23 886719M1
- 24 180002M1
- 25 886089M1
- 27 354076X1

25-50 No

Ø 12MM

- 1 FLANGE
- 1 FLANGE
- 1 ROLAMENTO
- 1 RETENTOR
- 3 PARAFUSO
- 1 PARAFUSO
- 1 GRAXEIRA
- 2 ANEL "O"
- 1 EIXO
- 1 CJ. CARCAÇA
- 1 ARRUELA
- 1 BUJÃO
- 1 GRAXEIRA
- 1 EIXO
- 1 TRAVA
- 1 ARRUELA
- 1 PARAFUSO
- 1 PLACA
- 1 ESPAÇADOR
- 1 ESFERA
- 1 SUPORTE
- 2 ARRUELA
- 2 PARAFUSO
- 1 GARFO
- 4 PARAFUSO
- 1 ANEL "O"
- 1 CUPILHA

- FLANGE
- FLANGE
- BEARING
- SEAL
- BOLT
- BOLT
- GREASER
- O RING
- SHAFT
- HOUSE ASSY
- WASHER
- PLUG
- GREASER
- SHAFT
- LOCK
- WASHER
- BOLT
- PLATE
- SPACER
- BALL
- CLEVIS
- WASHER
- BOLT
- FORK
- BOLT
- O RING
- COTTER PIN

- PLETINA
- PLETINA
- COJINETE
- REten
- PERNO
- PERNO
- ENGRASADOR
- JUNTA TORICA
- ARBOL
- CONJ. CARTER
- ARANDELA
- TAPON
- ENGRASADOR
- ARBOL
- RETENEDOR
- ARANDELA
- PERNO
- PLATO
- PIEZA DISTANCIA
- BOLA
- GANCHO SEGUR.
- ARANDELA
- PERNO
- HORQUILLA
- PERNO
- JUNTA TORICA
- PASADOR DOUBLE

Transmissão 12 Velocidades-Sincronizada
12 Speed Transmission - Syncro
Transmision 12 Velocidades - Sincr

Eixos E Garfos
Shafts & Forks
Ejes Y Horquillas

25-240

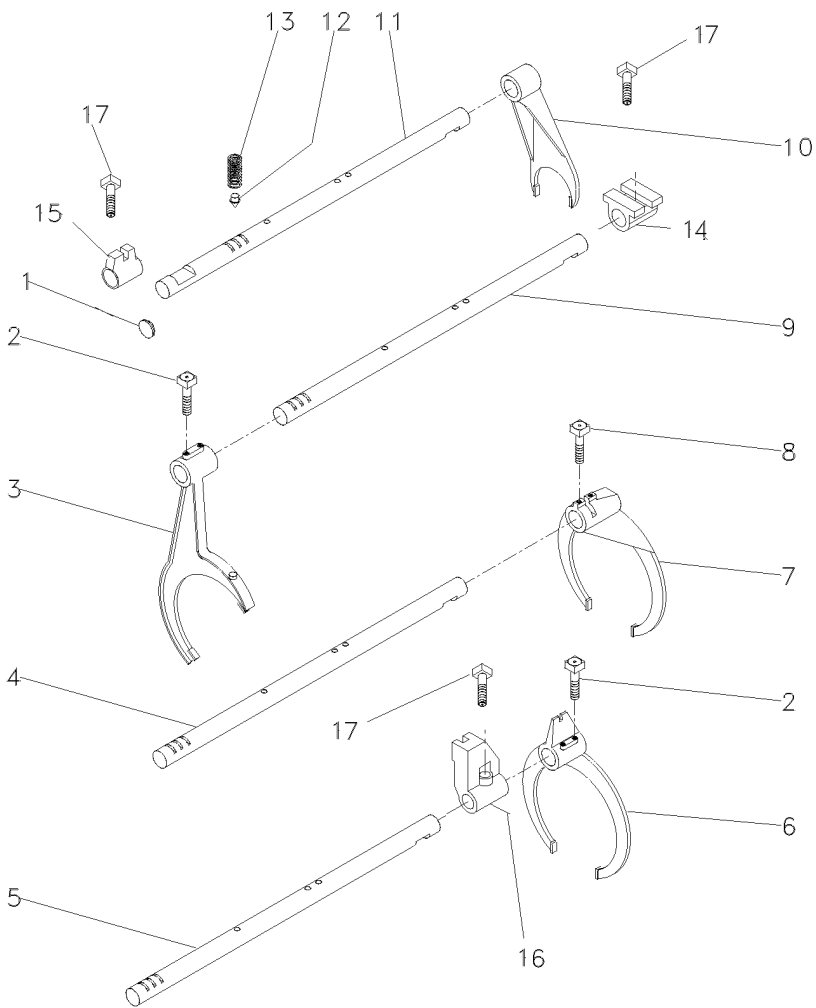

- 1 2950X
- 2 1675367M2
- 3 023424R1
- 4 1693824M1
- 5 1693823M1
- 6 023414R1
- 7 039404P1
- 8 180002M1
- 9 1693822M1
- 10 897065M2
- 11 023435R1
- 12 180418M2
- 13 191221M1
- 14 023425R1
- 15 023416R1
- 16 023417R1
- 17 180002M1

- 1 BUJÃO
- 4 PARAFUSO
- 1 GARFO
- 1 EIXO
- 1 EIXO
- 1 GARFO
- 1 GARFO
- 2 PARAFUSO
- 1 EIXO
- 1 GARFO
- 1 EIXO
- 4 PINO
- 4 MOLA
- 1 SELETOR
- 1 SELETOR
- 1 SELETOR
- 3 PARAFUSO

- PLUG
- BOLT
- FORK
- SHAFT
- SHAFT
- FORK
- FORK
- BOLT
- SHAFT
- FORK
- SHAFT
- PIN
- SPRING
- SELECTOR
- SELECTOR
- SELECTOR
- BOLT

- TAPON
- PERNO
- HORQUILLA
- ARBOL
- ARBOL
- HORQUILLA
- HORQUILLA
- PERNO
- ARBOL
- HORQUILLA
- ARBOL
- PASADOR
- RESORTE
- SELECTOR
- SELECTOR
- SELECTOR
- PERNO

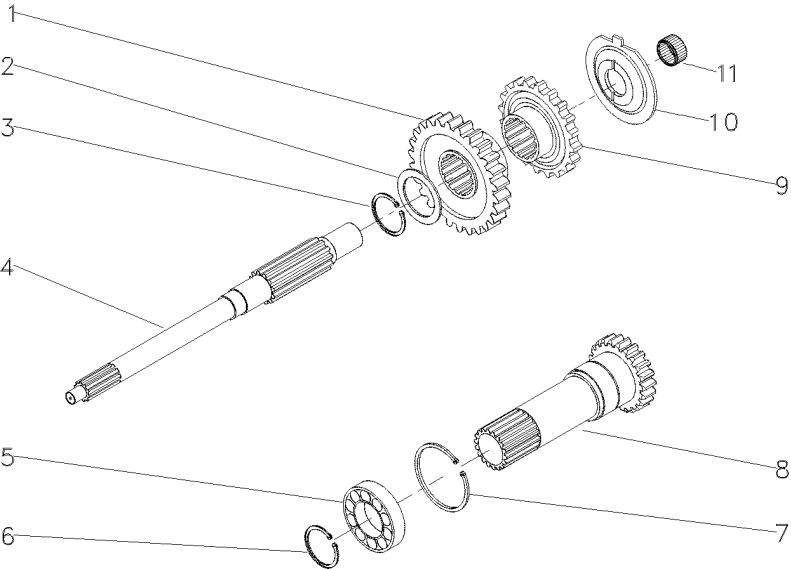

- 1 054184P1
- 2 1677742M1
- 3 358969X1
- 4 039423P1
- 5 3761292M1
- 6 762101M1
- 7 377631X1
- 8 1677747M92
- 9 054183P1
- 10 1674668M3
- 11 2700273M1

26

PTO540RPM
25-265 No

1	ENGRENAGEM	GEAR	ENGRANAJE
1	ARRUELA	WASHER	ARANDELA
1	ANEL TRAVA	CIRCLIP	CIRCULITO
1	EIXO	SHAFT	ARBOL
1	ROLAMENTO	BEARING	COJINETE
1	ANEL TRAVA	CIRCLIP	CIRCULITO
1	ANEL TRAVA	CIRCLIP	CIRCULITO
1	CJ. EIXO	KIT, AXLE	JUEGO DE EJE
1	ENGRENAGEM	GEAR	ENGRANAJE
1	ESPAÇADOR	SPACER	PIEZA DISTANCIA
1	ROLAMENTO AGULHA	BEARING NEEDLE	COJINETA AGUJAS

Transmissão 12 Velocidades-Sincronizada
12 Speed Transmission - Syncro
Transmission 12 Velocidades - Sincr

Árvore Principal
Main Shaft
Eje Principal

25-250

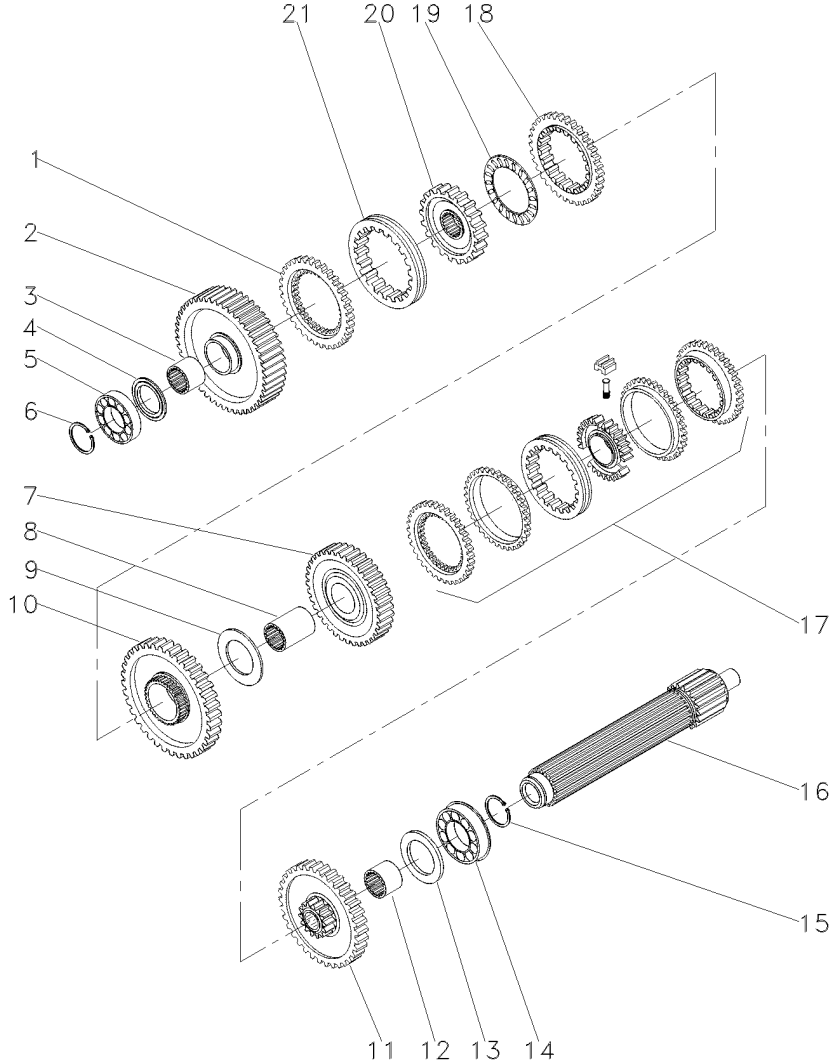

- 1 1686458M1
- 2 049163N1
- 3 039397P1
- 4 1671888M2
- 4 1671889M1
- 4 1671890M2
- 4 1671891M2
- 5 039544R1
- 6 039545R1
- 7 039424N1
- 8 039398P1
- 9 023422R1
- 10 053355N1
- 11 053352N1
- 12 039396P1
- 13 1867259M1
- 14 3761291M1
- 15 195363M1
- 16 039543P1
- 17 039400N2
- 18 1686459M1
- 19 1663796M1
- 20 039402P1
- 21 039425P1

56

- 4.14-4.19MM
- 4.39-4.45MM
- 4.62-4.67MM
- 4.85-4.90MM

45

- 51
- 40

25-220 No

- 1 ANEL
- 1 ENGRENAGEM
- 1 LUVA
- 1 CALÇO
- 1 ARRUELA
- 1 ARRUELA
- 1 ARRUELA
- 1 ROLAMENTO
- 1 ANEL TRAVA
- 1 CJ. ENGRENAGEM
- 1 LUVA
- 1 ARRUELA
- 1 CJ. ENGRENAGEM
- 1 LUVA
- 1 ARRUELA
- 2 ROLAMENTO
- 2 ANEL TRAVA
- 1 EIXO
- 1 CJ. SINCRONIZADO
- 1 ANEL
- 1 ROLAMENTO
- 1 CUBO
- 1 LUVA

- RING
- GEAR
- SLEEVE
- SHIM
- WASHER
- WASHER
- WASHER
- BEARING
- CIRCLIP
- KIT, GEAR
- SLEEVE
- WASHER
- KIT, GEAR
- KIT, GEAR
- SLEEVE
- WASHER
- BEARING
- CIRCLIP
- SHAFT
- SYNCHRO UNIT
- RING
- BEARING
- HUB
- SLEEVE

- ARO
- ENGRANAJE
- MANCHA
- CALCE
- ARANDELA
- ARANDELA
- ARANDELA
- COJINETE
- CIRCULITO
- ENGRANAJES JUEGO
- MANCHA
- ARANDELA
- ENGRANAJES JUEGO
- ENGRANAJES JUEGO
- MANCHA
- ARANDELA
- COJINETE
- CIRCULITO
- ARBOL
- SINCRONIZ ADORA
- ARO
- COJINETE
- CUBO
- MANCHA

Transmissão 12 Velocidades-Sincronizada
12 Speed Transmission - Syncro
Transmision 12 Velocidades - Sincr

Árvore Secundária
Secondary Shaft
Eje Secundaria

25-255

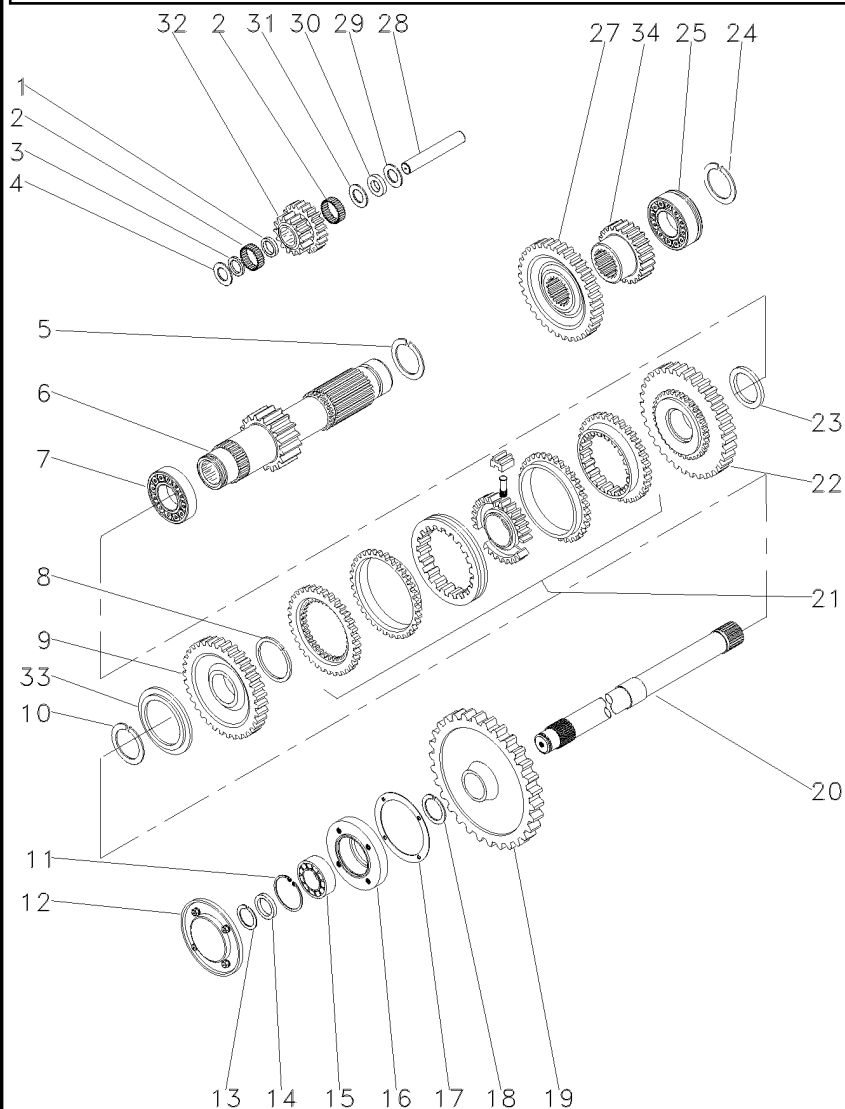

- 1 1688131M1
- 2 183039M1
- 3 183037M1
- 4 1688132M1
- 5 195500M1
- 6 049165N1
- 7 3003372X1
- 8 1440873X1
- 9 054180N1
- 10 831581M1
- 11 355988X1
- 12 1683386M91
- 13 899385M1
- 14 881122M2
- 15 899377M2
- 16 899331M1
- 17 180432M1
- 18 358913X1
- 19 1870200M1
- 20 1869279M1
- 21 039410N2
- 22 054182N1
- 23 039413P1
- 24 195363M1
- 25 3761291M1
- 27 053312P1
- 28 180445M1
- 29 1688130M1
- 30 1688129M1
- 31 1688128M1
- 32 053310P1
- 33 039408P1
- 33 039409P1
- 34 053314P1

19

34

25-215 No

53

25-225 No

42

42

20/15

20

- 1 ESPAÇADOR
- 56 ROLETE
- 1 ARRUELA
- 2 ARRUELA
- 1 ANEL TRAVA
- 1 EIXO
- 1 ROLAMENTO
- 1 ANEL TRAVA
- 1 ENGRENAGEM
- 1 ANEL TRAVA
- 1 ANEL TRAVA
- 1 TAMPA
- 1 ANEL
- 1 ANEL
- 1 ROLAMENTO
- 1 FLANGE
- 1 JUNTA
- 1 ANEL TRAVA
- 1 ENGRENAGEM
- 1 EIXO
- 1 CJ. SINCRONIZADO
- 1 ENGRENAGEM
- 1 ARRUELA
- 2 ANEL TRAVA
- 1 ROLAMENTO
- 1 ENGRENAGEM
- 1 EIXO
- 1 ARRUELA
- 1 MOLA PRATO
- 1 ARRUELA
- 1 ENGRENAGEM
- 1 ARRUELA
- 1 ARRUELA
- 1 ENGRENAGEM

- SPACER
- ROLLER
- WASHER
- WASHER
- CIRCLIP
- SHAFT
- BEARING
- CIRCLIP
- GEAR
- CIRCLIP
- CIRCLIP
- COVER
- RING
- RING
- BEARING
- FLANGE
- GASKET
- CIRCLIP
- GEAR
- SHAFT
- SYNCHRO UNIT
- GEAR
- WASHER
- CIRCLIP
- BEARING
- GEAR
- SHAFT
- WASHER
- SPRING PLATE
- WASHER
- GEAR
- WASHER
- WASHER
- GEAR

- PIEZA DISTANCIA
- RODILLO
- ARANDELA
- ARANDELA
- CIRCULITO
- ARBOL
- COJINETE
- CIRCULITO
- ENGRANAJE
- CIRCULITO
- CIRCULITO
- CUBIERTA
- ARO
- ARO
- COJINETE
- PLETINA
- EMPAQUETADURA.
- CIRCULITO
- ENGRANAJE
- ARBOL
- SINCRONIZ ADORA
- ENGRANAJE
- ARANDELA
- CIRCULITO
- COJINETE
- ENGRANAJE
- ARBOL
- ARANDELA
- PLETINA MUELLE
- ARANDELA
- ENGRANAJE
- ARANDELA
- ARANDELA
- ENGRANAJE

Transmissão 12 Velocidades-Sincronizada
12 Speed Transmission - Syncro
Transmision 12 Velocidades - Sincr

Redutor Epicicloidal
Epicyclic Unit
Unidad Epicicloidal

25-260

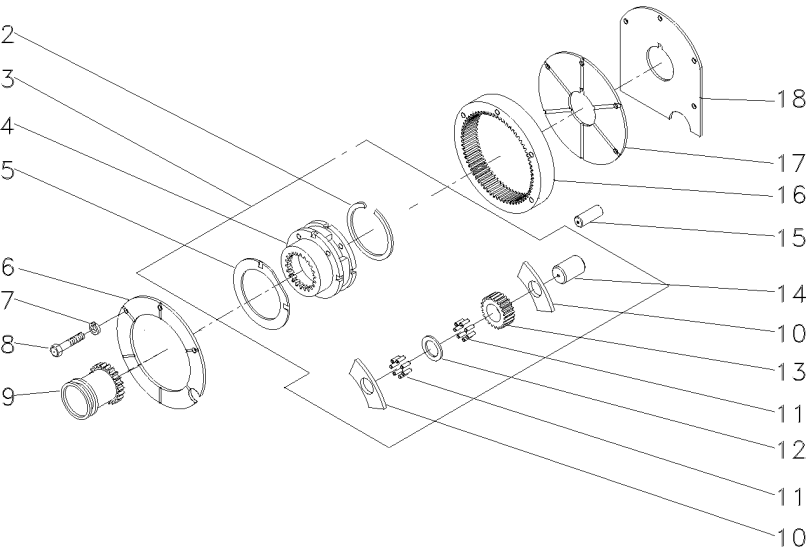

- 2 366317X1
- 3 022638N1
- 4
- 5 518414M1
- 6 1867423M1
- 7 353434X1
- 8 362684X1
- 9 184770M2
- 10 516526M1
- 11 834211M1
- 12 897020M1
- 13 516509M1
- 14 518415M1
- 15 180409M1
- 16 1865530M1
- 17 1867425M1
- 18 1867426M1

- 3 022638N1
- 3
- 3
- 3
- 3
- 3 23
- 3
- 3

- | | | |
|--------------------|--------------|------------------|
| 1 ANEL TRAVA | CIRCLIP | CIRCULITO |
| 1 C.J. REDUTOR | KIT, CARRIER | JUEGO PORTADOR |
| 1 PORTA ENGRENAGEM | CARRIER | PORTADOR |
| 2 ARRUELA | WASHER | ARANDELA |
| 1 PLACA | PLATE | PLATO |
| 3 ARRUELA | WASHER | ARANDELA |
| 4 PARAFUSO | BOLT | PERNO |
| 1 LUVA | SLEEVE | MANCHA |
| 6 ARRUELA | WASHER | ARANDELA |
| 144 ROLETE | ROLLER | RODILLO |
| 3 ARRUELA | WASHER | ARANDELA |
| 3 ENGRENAGEM | GEAR | ENGRANAJE |
| 3 EIXO | SHAFT | ARBOL |
| 2 PINO | PIN | PASADOR |
| 1 COROA | ANNULAR GEAR | ENGRANAJE ANULAR |
| 1 PLACA | PLATE | PLATO |
| 1 CALÇO | SHIM | CALCE |

Eixo Entrada Inlet Shaft Eje Entrada	Tdp (540 Rpm) Pto (540 Rpm) Tdf (540 Rpm)	25-265			
--	---	--------	--	--	--

- | | | | |
|-------------|-------------|-----------|--------------|
| 1 1677724M1 | 1 ROLAMENTO | BEARING | COJINETE |
| 2 883935M4 | 1 RETENTOR | SEAL | RETEN |
| 3 1677739M1 | 1 C.J. EIXO | KIT, AXLE | JUEGO DE EJE |

17

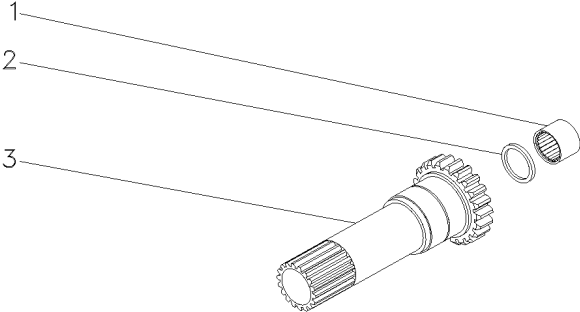

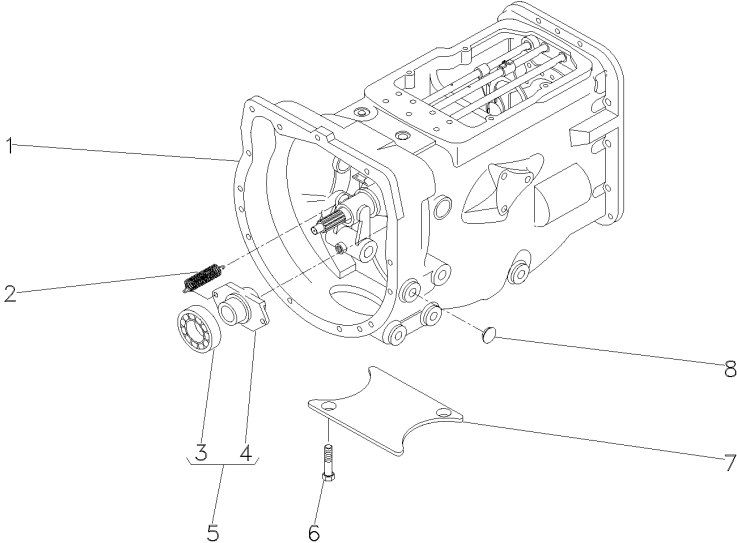
Transmissão 12 Velocidades 12 Speed Transmission Transmisión 12 Velocidades		Sincronizada Syncromesh Sincronizada	25-270	Sincronizado - 540 Rpm Syncromesh - 540 Rpm Sincronizado - 540 Rpm		
		1 063278N1 1 1 1 1 1 1 2 3700450M1 3 3700527M1 4 886727M2 5 063142N1 6 354441X1 7 021020P2 8 027014P1	25-275 No 25-280 No 25-285 No 25-290 No 25-295 No 25-300 No 5 5	1 CX. TRANSMISSÃO 1 CX. TRANSMISSÃO 1 CX. TRANSMISSÃO 1 CX. TRANSMISSÃO 1 CX. TRANSMISSÃO 1 CX. TRANSMISSÃO 1 CX. TRANSMISSÃO 2 MOLA 1 ROLAMENTO 1 COLAR 1 PORTA ROLAMENTO 2 PARAFUSO 1 TAMPA 4 TAMPÃO	TRANSMISSION TRANSMISSION TRANSMISSION TRANSMISSION TRANSMISSION TRANSMISSION TRANSMISSION SPRING BEARING COLLAR BEARING FLANGE BOLT COVER PAD	TRANSMISION TRANSMISION TRANSMISION TRANSMISION TRANSMISION TRANSMISION TRANSMISION RESORTE COJINETE COLLAR BEARING FLANGE PERNO CUBIERTA ALMOHADILLA

Transmissão 12 Velocidades-Sincronizada
12 Speed Transmission - Syncro
Transmission 12 Velocidades - Sincr

Carcaça
Housing
Caja

25-275

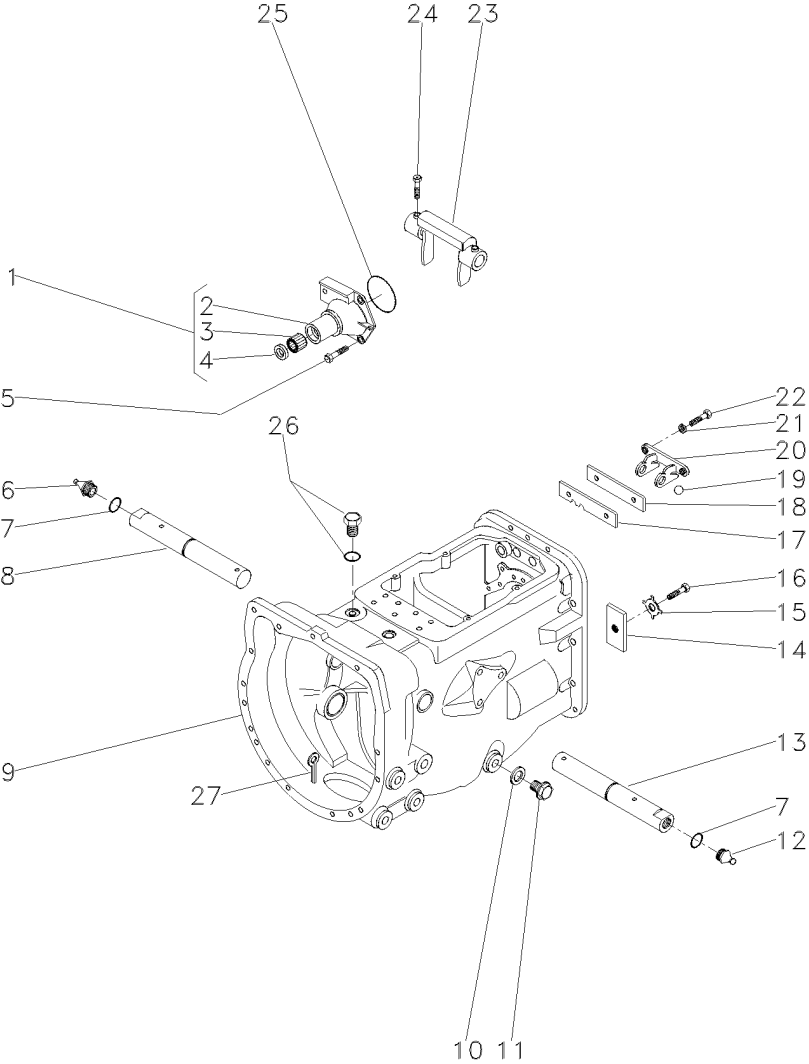

- 1 1860890M91
- 2 1860876M1
- 3 886668M1
- 4 1860867M3
- 5 377477X1
- 5 377480X1
- 6 29951X
- 7 364784X1
- 8 058424P1
- 9 488156M97
- 10 180474M1
- 11 050698T1
- 12 13811X
- 13 058424P1
- 14 184789M1
- 15 828020M1
- 16 353691X1
- 17 1860764M2
- 18 1860765M1
- 19 391838X1
- 20 1860761M1
- 21 353434X1
- 22 362443X1
- 23 886719M1
- 24 180002M1
- 25 886089M1
- 27 354076X1

1
1
1

25-50 No

12MM

- 1 FLANGE
- 1 FLANGE
- 1 ROLAMENTO
- 1 RETENTOR
- 3 PARAFUSO
- 1 PARAFUSO
- 1 GRAXEIRA
- 2 ANEL "O"
- 1 EIXO
- 1 CJ. CARCAÇA
- 1 ARRUELA
- 1 BUJÃO
- 1 GRAXEIRA
- 1 EIXO
- 1 TRAVA
- 1 ARRUELA
- 1 PARAFUSO
- 1 PLACA
- 1 ESPAÇADOR
- 1 ESFERA
- 1 SUPORTE
- 2 ARRUELA
- 2 PARAFUSO
- 1 GARFO
- 4 PARAFUSO
- 1 ANEL "O"
- 1 CUPILHA

- FLANGE
- FLANGE
- BEARING
- SEAL
- BOLT
- BOLT
- GREASER
- O RING
- SHAFT
- HOUSE ASSY
- WASHER
- PLUG
- GREASER
- SHAFT
- LOCK
- WASHER
- BOLT
- PLATE
- SPACER
- BALL
- CLEVIS
- WASHER
- BOLT
- FORK
- BOLT
- O RING
- COTTER PIN

- PLETINA
- PLETINA
- COJINETE
- REten
- PERNO
- PERNO
- ENGRASADOR
- JUNTA TORICA
- ARBOL
- CONJ. CARTER
- ARANDELA
- TAPON
- ENGRASADOR
- ARBOL
- RETENEDOR
- ARANDELA
- PERNO
- PLATO
- PIEZA DISTANCIA
- BOLA
- GANCHOS SEGUROS
- ARANDELA
- PERNO
- HORQUILLA
- PERNO
- JUNTA TORICA
- PASADOR DOBLE

Transmissão 12 Velocidades-Sincronizada
12 Speed Transmission - Syncro
Transmision 12 Velocidades - Sincr

Eixos E Garfos
Shafts & Forks
Ejes Y Horquillas

25-280

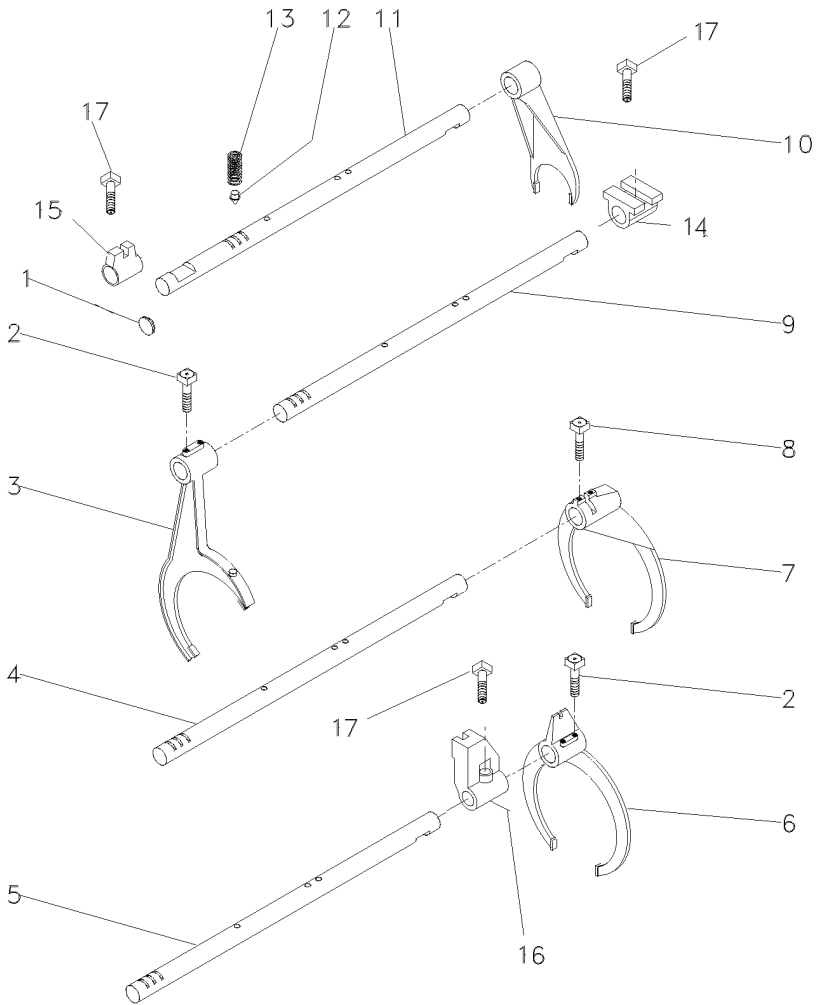

- 1 2950X
- 2 1675367M2
- 3 023424R1
- 4 1693824M1
- 5 1693823M1
- 6 023414R1
- 7 039404P1
- 8 180002M1
- 9 023435R1
- 10 897065M2
- 11 023435R1
- 12 180418M2
- 13 191221M1
- 14 023425R1
- 15 023416R1
- 16 023417R1
- 17 180002M1

- 1 BUJÃO
- 4 PARAFUSO
- 1 GARFO
- 1 EIXO
- 1 EIXO
- 1 GARFO
- 1 GARFO
- 2 PARAFUSO
- 1 EIXO
- 1 GARFO
- 1 EIXO
- 4 PINO
- 4 MOLA
- 1 SELETOR
- 1 SELETOR
- 1 SELETOR
- 3 PARAFUSO

- PLUG
- BOLT
- FORK
- SHAFT
- SHAFT
- FORK
- FORK
- BOLT
- SHAFT
- FORK
- SHAFT
- PIN
- SPRING
- SELECTOR
- SELECTOR
- SELECTOR
- BOLT

- TAPON
- PERNO
- HORQUILLA
- ARBOL
- ARBOL
- HORQUILLA
- HORQUILLA
- PERNO
- ARBOL
- HORQUILLA
- ARBOL
- PASADOR
- RESORTE
- SELECTOR
- SELECTOR
- SELECTOR
- PERNO

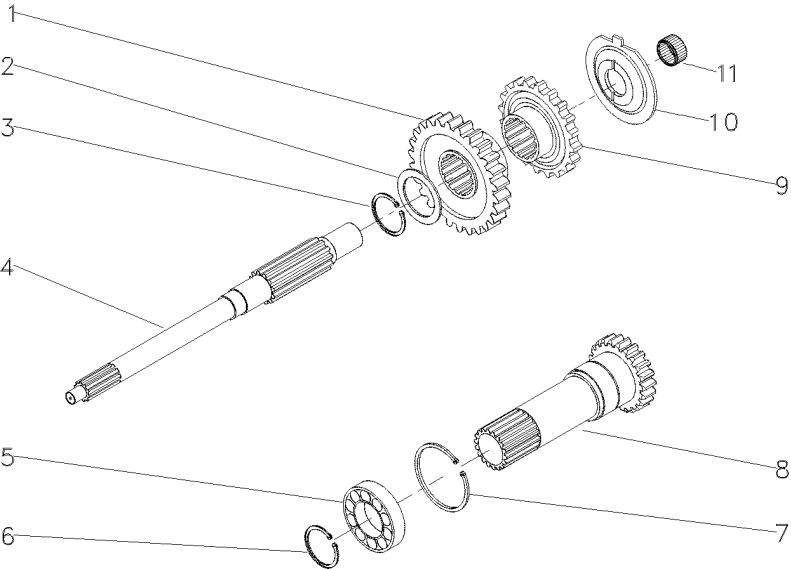

- 1 054184P1
- 2 1677742M1
- 3 358969X1
- 4 039423P1
- 5 3761292M1
- 6 762101M1
- 7 377631X1
- 8 049834N1
- 9 054183P1
- 10 1674668M3
- 11 2700273M1

26

PTO540RPM

26

1	ENGRENAGEM	GEAR	ENGRANAJE
1	ARRUELA	WASHER	ARANDELA
1	ANEL TRAVA	CIRCLIP	CIRCULITO
1	EIXO	SHAFT	ARBOL
1	ROLAMENTO	BEARING	COJINETE
1	ANEL TRAVA	CIRCLIP	CIRCULITO
1	ANEL TRAVA	CIRCLIP	CIRCULITO
1	CJ. EIXO	KIT, AXLE	JUEGO DE EJE
1	ENGRENAGEM	GEAR	ENGRANAJE
1	ESPAÇADOR	SPACER	PIEZA DISTANCIA
1	ROLAMENTO AGULHA	BEARING NEEDLE	COJINETA AGUJAS

Transmissão 12 Velocidades-Sincronizada
12 Speed Transmission - Syncro
Transmisión 12 Velocidades - Sincr

Árvore Principal
Main Shaft
Eje Principal

25-290

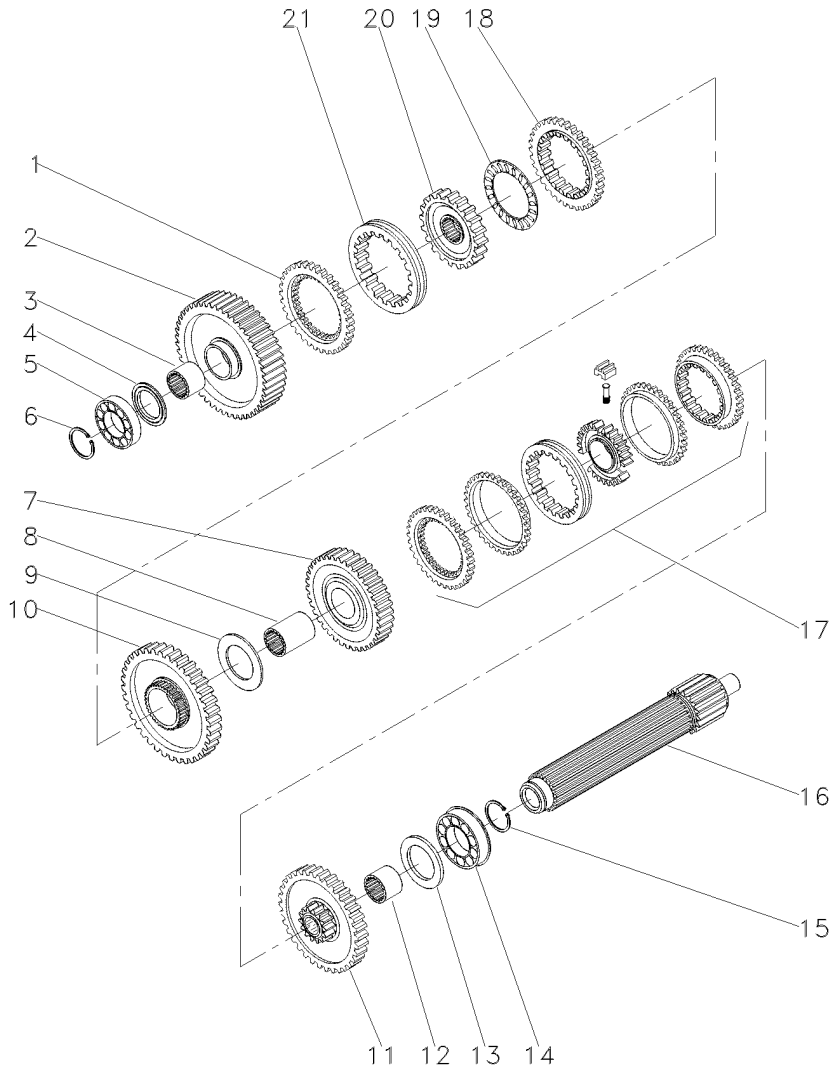

- 1 1686458M1
- 2 049163N1
- 3 039397P1
- 4 1671888M2
- 4 1671889M1
- 4 1671890M2
- 4 1671891M2
- 5 039544R1
- 6 039545R1
- 7 039424N1
- 8 039398P1
- 9 023422R1
- 10 053355N1
- 11 053352N1
- 12 039396P1
- 13 1867259M1
- 14 3761291M1
- 15 195363M1
- 16 039543P1
- 17 039400N2
- 18 1686459M1
- 19 1663796M1
- 20 039402P1
- 21 039425P1

56

- 4.14-4.19MM
- 4.39-4.45MM
- 4.62-4.67MM
- 4.85-4.90MM

45

- 51
- 40

25-220 No

- 1 ANEL
- 1 ENGRENAGEM
- 1 LUVA
- 1 CALÇO
- 1 ARRUELA
- 1 ARRUELA
- 1 ARRUELA
- 1 ROLAMENTO
- 1 ANEL TRAVA
- 1 CJ. ENGRENAGEM
- 1 LUVA
- 1 ARRUELA
- 1 CJ. ENGRENAGEM
- 1 LUVA
- 1 ARRUELA
- 2 ROLAMENTO
- 2 ANEL TRAVA
- 1 EIXO
- 1 CJ. SINCRONIZADO
- 1 ANEL
- 1 ROLAMENTO
- 1 CUBO
- 1 LUVA

- RING
- GEAR
- SLEEVE
- SHIM
- WASHER
- WASHER
- WASHER
- BEARING
- CIRCLIP
- KIT, GEAR
- SLEEVE
- WASHER
- KIT, GEAR
- KIT, GEAR
- SLEEVE
- WASHER
- BEARING
- CIRCLIP
- SHAFT
- SYNCHRO UNIT
- RING
- BEARING
- HUB
- SLEEVE

- ARO
- ENGRANAJE
- MANCHA
- CALCE
- ARANDELA
- ARANDELA
- ARANDELA
- COJINETE
- CIRCULITO
- ENGRANAJES JUEGO
- MANCHA
- ARANDELA
- ENGRANAJES JUEGO
- ENGRANAJES JUEGO
- MANCHA
- ARANDELA
- COJINETE
- CIRCULITO
- ARBOL
- SINCRONIZ ADORA
- ARO
- COJINETE
- CUBO
- MANCHA

Transmissão 12 Velocidades-Sincronizada
12 Speed Transmission - Syncro
Transmision 12 Velocidades - Sincr

Árvore Secundária
Secondary Shaft
Eje Secundaria

25-295

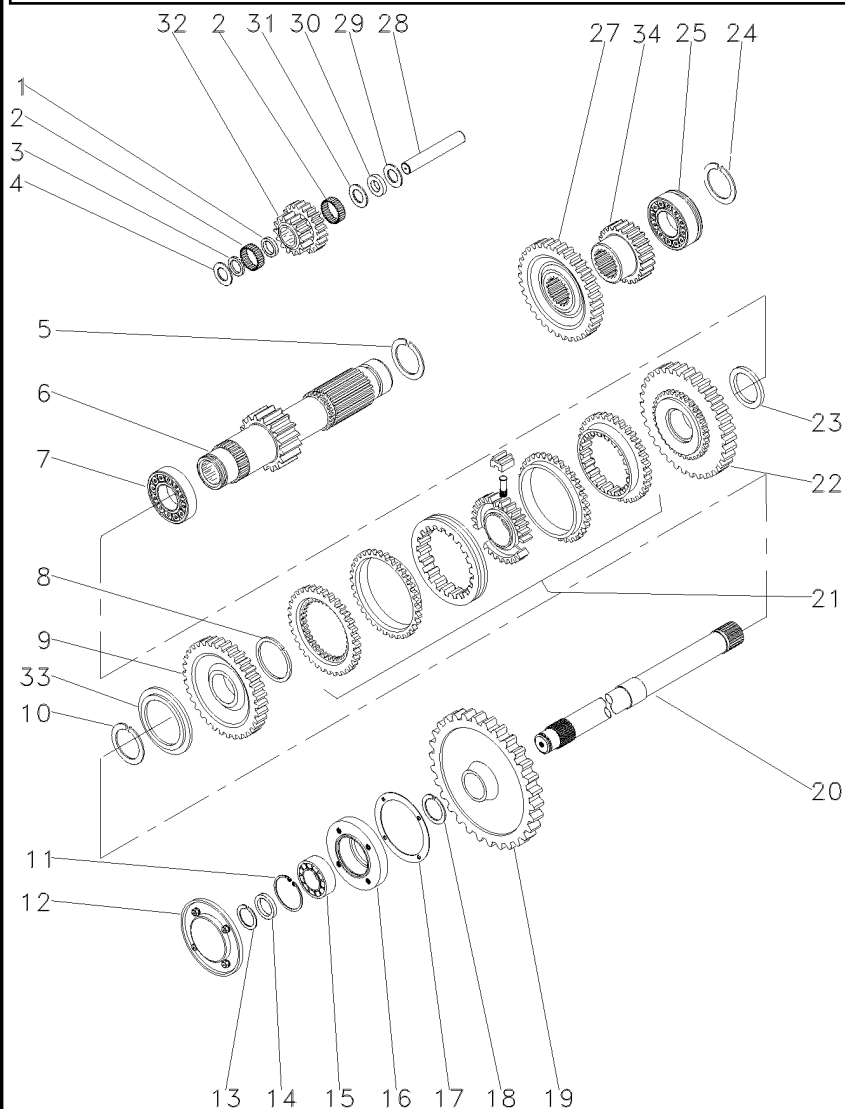

- 1 1688131M1
- 2 183039M1
- 3 183037M1
- 4 1688132M1
- 5 195500M1
- 6 049165N1
- 7 3003372X1
- 8 1440873X1
- 9 054180N1
- 10 831581M1
- 11 355988X1
- 12 1683386M91
- 13 899385M1
- 14 881122M2
- 15 899377M2
- 16 899331M1
- 17 180432M1
- 18 358913X1
- 19 9004882M1
- 20 1868533M2
- 21 039410N2
- 22 054182N1
- 23 039413P1
- 24 195363M1
- 25 3761291M1
- 27 053312P1
- 28 180445M1
- 29 1688130M1
- 30 1688129M1
- 31 1688128M1
- 32 053310P1
- 33 039408P1
- 33 039409P1
- 34 053314P1

19

34

25-215 No

53

25-225 No

42

42

20/15

20

- 1 ESPAÇADOR
- 56 ROLETE
- 1 ARRUELA
- 2 ARRUELA
- 1 ANEL TRAVA
- 1 EIXO
- 1 ROLAMENTO
- 1 ANEL TRAVA
- 1 ENGRENAGEM
- 1 ANEL TRAVA
- 1 ANEL TRAVA
- 1 TAMPA
- 1 ANEL
- 1 ANEL
- 1 ROLAMENTO
- 1 FLANGE
- 1 JUNTA
- 1 ANEL TRAVA
- 1 ENGRENAGEM
- 1 EIXO
- 1 CJ. SINCRONIZADO
- 1 ENGRENAGEM
- 1 ARRUELA
- 2 ANEL TRAVA
- 1 ROLAMENTO
- 1 ENGRENAGEM
- 1 EIXO
- 1 ARRUELA
- 1 MOLA PRATO
- 1 ARRUELA
- 1 ENGRENAGEM
- 1 ARRUELA
- 1 ARRUELA
- 1 ENGRENAGEM

- SPACER
- ROLLER
- WASHER
- WASHER
- CIRCLIP
- SHAFT
- BEARING
- CIRCLIP
- GEAR
- CIRCLIP
- CIRCLIP
- COVER
- RING
- RING
- BEARING
- FLANGE
- GASKET
- CIRCLIP
- GEAR
- SHAFT
- SYNCHRO UNIT
- GEAR
- WASHER
- CIRCLIP
- BEARING
- GEAR
- SHAFT
- WASHER
- SPRING PLATE
- WASHER
- GEAR
- WASHER
- WASHER
- GEAR

- PIEZA DISTANCIA
- RODILLO
- ARANDELA
- ARANDELA
- CIRCULITO
- ARBOL
- COJINETE
- CIRCULITO
- ENGRANAJE
- CIRCULITO
- CIRCULITO
- CUBIERTA
- ARO
- ARO
- COJINETE
- PLETINA
- EMPAQUETADURA.
- CIRCULITO
- ENGRANAJE
- ARBOL
- SINCRONIZ ADORA
- ENGRANAJE
- ARANDELA
- CIRCULITO
- COJINETE
- ENGRANAJE
- ARBOL
- ARANDELA
- PLETINA MUELLE
- ARANDELA
- ENGRANAJE
- ARANDELA
- ARANDELA
- ENGRANAJE

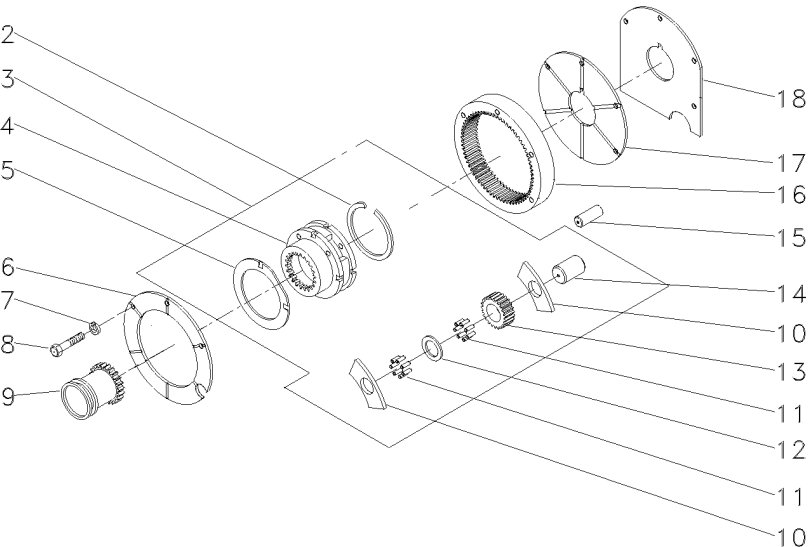

2	366317X1		1	ANEL TRAVA	CIRCLIP		CIRCULITO
3	022638N1		1	CJ. REDUTOR	KIT, CARRIER		JUEGO PORTADOR
4		3	1	PORTA ENGRENAGEM	CARRIER		PORTADOR
5	518414M1	3	2	ARRUELA	WASHER		ARANDELA
6	1867423M1		1	PLACA	PLATE		PLATO
7	353434X1		3	ARRUELA	WASHER		ARANDELA
8	362684X1		4	PARAFUSO	BOLT		PERNO
9	184770M2		1	LUVA	SLEEVE		MANCHA
10	516526M1	3	6	ARRUELA	WASHER		ARANDELA
11	834211M1	3	144	ROLETE	ROLLER		RODILLO
12	897020M1	3	3	ARRUELA	WASHER		ARANDELA
13	516509M1	3	3	ENGRENAGEM	GEAR		ENGRANAJE
14	518415M1	3	3	EIXO	SHAFT		ARBOL
15	180409M1	3	2	PINO	PIN		PASADOR
16	1865530M1		1	COROA	ANNULAR GEAR		ENGRANAJE ANULAR
17	1867425M1		1	PLACA	PLATE		PLATO
18	1867426M1		1	CALÇO	SHIM		CALCE

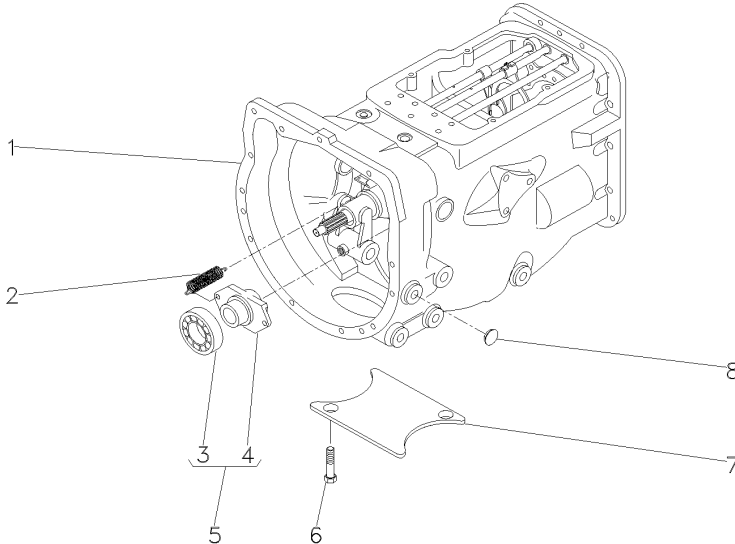
Transmissão 12 Velocidades 12 Speed Transmission Transmisión 12 Velocidades		Sincronizada Syncromesh Sincronizada		25-305		540 Rpm-Eixo Longo 540 Rpm- Long Axle 540 Rpm-Eje Largo									
				1	063279N1	👁	25-310 No	1	CX. TRANSMISSÃO	TRANSMISSION	TRANSMISION				
				1		👁	25-315 No	1	CX. TRANSMISSÃO	TRANSMISSION	TRANSMISION				
				1		👁	25-320 No	1	CX. TRANSMISSÃO	TRANSMISSION	TRANSMISION				
				1		👁	25-325 No	1	CX. TRANSMISSÃO	TRANSMISSION	TRANSMISION				
				1		👁	25-330 No	1	CX. TRANSMISSÃO	TRANSMISSION	TRANSMISION				
				1		👁	25-335 No	1	CX. TRANSMISSÃO	TRANSMISSION	TRANSMISION				
				2	3700450M1			2	MOLA	SPRING	RESORTE				
				3	3700527M1	5		1	ROLAMENTO	BEARING	COJINETE				
				4	886727M2	5		1	COLAR	COLLAR	COLLAR				
				5	063142N1			1	PORTA ROLAMENTO	BEARING FLANGE	BEARING FLANGE				
				6	354441X1			2	PARAFUSO	BOLT	PERNO				
				7	021020P2			1	TAMPA	COVER	CUBIERTA				
				8	027014P1			4	TAMPÃO	PAD	ALMOHADILLA				
				T0212185 EM50Z074 C027502 E02 (1) 10/04 25- 305											

Transmissão 12 Velocidades-Sincronizada
12 Speed Transmission - Syncro
Transmision 12 Velocidades - Sincr

Carcça
Housing
Caja

25-310

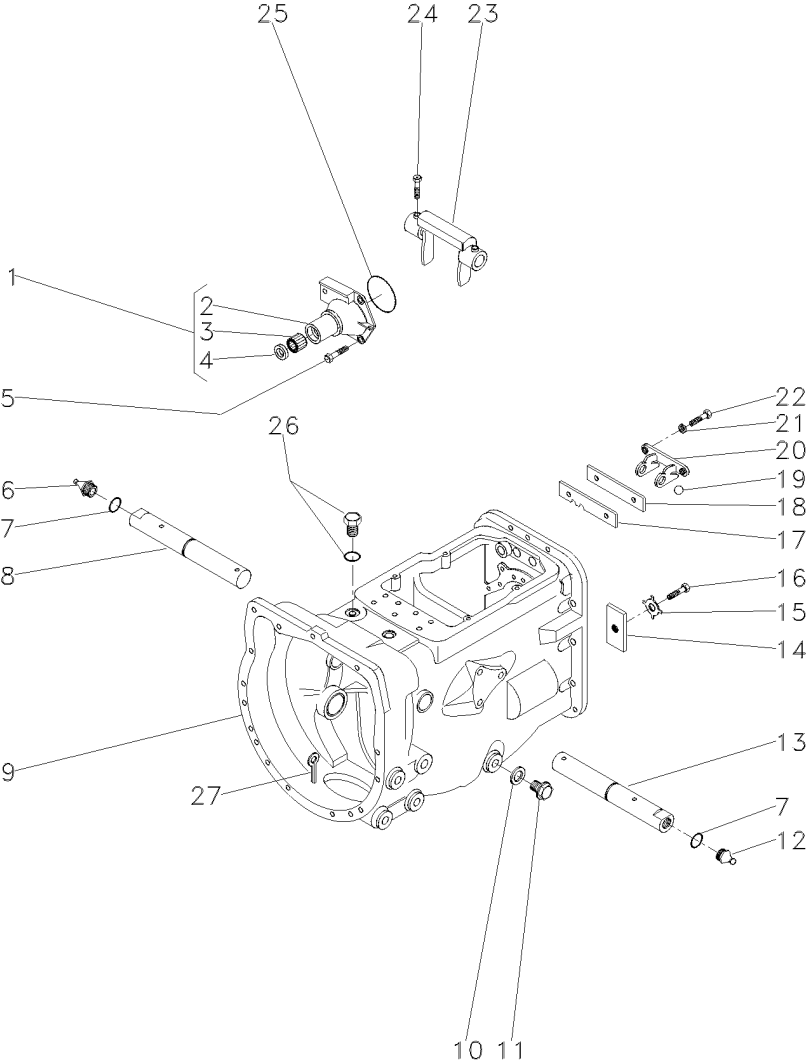

- 1 1860890M91
- 2 1860876M1
- 3 886668M1
- 4 1860867M3
- 5 377477X1
- 5 377480X1
- 6 29951X
- 7 364784X1
- 8 058424P1
- 9 488156M97
- 10 180474M1
- 11 050698T1
- 12 13811X
- 13 058424P1
- 14 184789M1
- 15 828020M1
- 16 353691X1
- 17 1860764M2
- 18 1860765M1
- 19 391838X1
- 20 1860761M1
- 21 353434X1
- 22 362443X1
- 23 886719M1
- 24 180002M1
- 25 886089M1
- 27 354076X1

25-50 No

12MM

- 1 FLANGE
- 1 FLANGE
- 1 ROLAMENTO
- 1 RETENTOR
- 3 PARAFUSO
- 1 PARAFUSO
- 1 GRAXEIRA
- 2 ANEL "O"
- 1 EIXO
- 1 CJ. CARÇA
- 1 ARRUELA
- 1 BUJÃO
- 1 GRAXEIRA
- 1 EIXO
- 1 TRAVA
- 1 ARRUELA
- 1 PARAFUSO
- 1 PLACA
- 1 ESPAÇADOR
- 1 ESFERA
- 1 SUPORTE
- 2 ARRUELA
- 2 PARAFUSO
- 1 GARFO
- 4 PARAFUSO
- 1 ANEL "O"
- 1 CUPILHA

- FLANGE
- FLANGE
- BEARING
- SEAL
- BOLT
- BOLT
- GREASER
- O RING
- SHAFT
- HOUSE ASSY
- WASHER
- PLUG
- GREASER
- SHAFT
- LOCK
- WASHER
- BOLT
- PLATE
- SPACER
- BALL
- CLEVIS
- WASHER
- BOLT
- FORK
- BOLT
- O RING
- COTTER PIN

- PLETINA
- PLETINA
- COJINETE
- REten
- PERNO
- PERNO
- ENGASADOR
- JUNTA TORICA
- ARBOL
- CONJ. CARTER
- ARANDELA
- TAPON
- ENGASADOR
- ARBOL
- RETENEDOR
- ARANDELA
- PERNO
- PLATO
- PIEZA DISTANCIA
- BOLA
- GANCHOS SEGUROS
- ARANDELA
- PERNO
- HORQUILLA
- PERNO
- JUNTA TORICA
- PASADOR DOBLE

Transmissão 12 Velocidades-Sincronizada
12 Speed Transmission - Syncro
Transmision 12 Velocidades - Sincr

Eixos E Garfos
Shafts & Forks
Ejes Y Horquillas

25-315

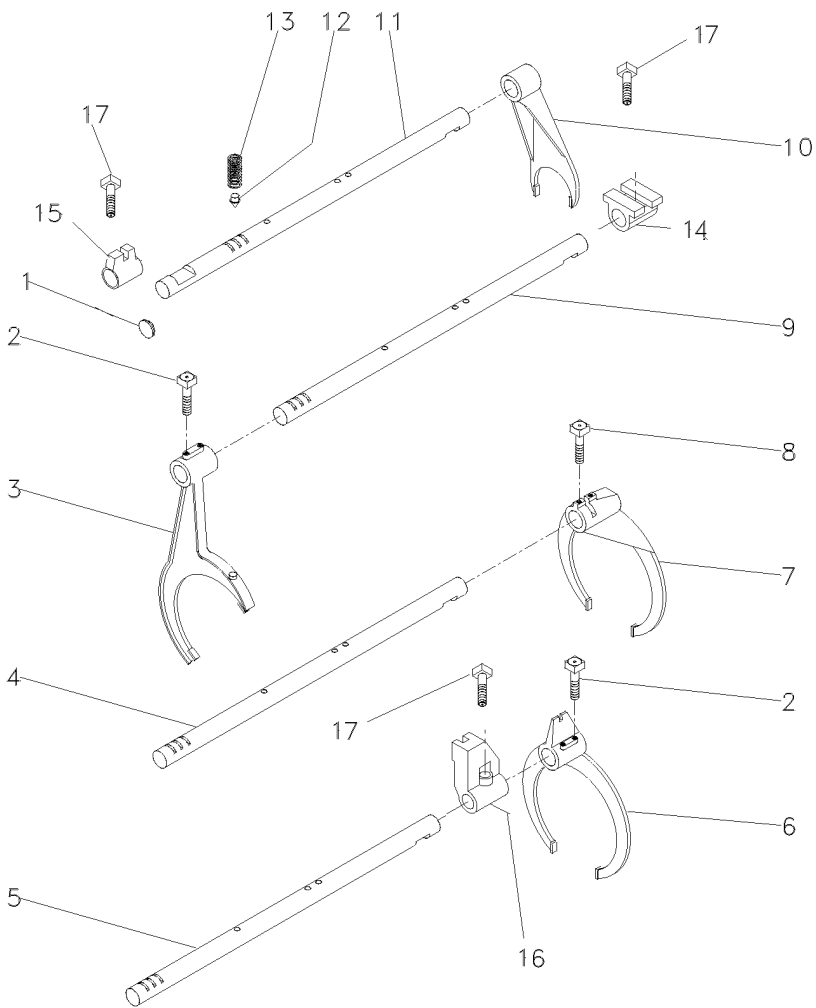

- 1 2950X
- 2 1675367M2
- 3 023424R1
- 4 1693824M1
- 5 1693823M1
- 6 023414R1
- 7 039404P1
- 8 180002M1
- 9 023435R1
- 10 897065M2
- 11 023435R1
- 12 180418M2
- 13 191221M1
- 14 023417R1
- 15 023416R1
- 16 023417R1
- 17 180002M1

- 1 BUJÃO
- 4 PARAFUSO
- 1 GARFO
- 1 EIXO
- 1 EIXO
- 1 GARFO
- 1 GARFO
- 2 PARAFUSO
- 1 EIXO
- 1 GARFO
- 1 EIXO
- 4 PINO
- 4 MOLA
- 1 SELETOR
- 1 SELETOR
- 1 SELETOR
- 3 PARAFUSO

- PLUG
- BOLT
- FORK
- SHAFT
- SHAFT
- FORK
- FORK
- BOLT
- SHAFT
- FORK
- SHAFT
- PIN
- SPRING
- SELECTOR
- SELECTOR
- SELECTOR
- BOLT

- TAPON
- PERNO
- HORQUILLA
- ARBOL
- ARBOL
- HORQUILLA
- HORQUILLA
- PERNO
- ARBOL
- HORQUILLA
- ARBOL
- PASADOR
- RESORTE
- SELECTOR
- SELECTOR
- SELECTOR
- PERNO

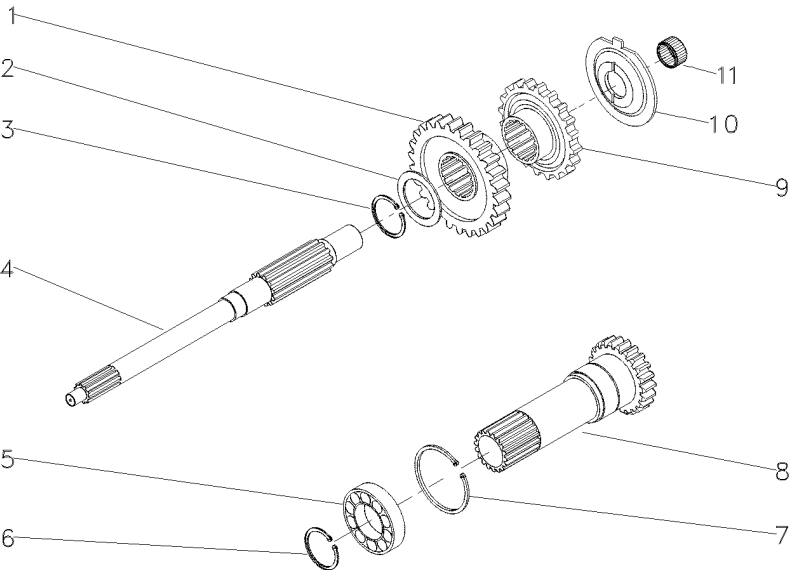

- 1 054184P1
- 2 1677742M1
- 3 358969X1
- 4 039423P1
- 5 3761292M1
- 6 762101M1
- 7 377631X1
- 8 049834N1
- 9 054183P1
- 10 1674668M3
- 11 2700273M1

26

PTO540RPM

26

1	ENGRENAGEM	GEAR	ENGRANAJE
1	ARRUELA	WASHER	ARANDELA
1	ANEL TRAVA	CIRCLIP	CIRCULITO
1	EIXO	SHAFT	ARBOL
1	ROLAMENTO	BEARING	COJINETE
1	ANEL TRAVA	CIRCLIP	CIRCULITO
1	ANEL TRAVA	CIRCLIP	CIRCULITO
1	CJ. EIXO	KIT, AXLE	JUEGO DE EJE
1	ENGRENAGEM	GEAR	ENGRANAJE
1	ESPAÇADOR	SPACER	PIEZA DISTANCIA
1	ROLAMENTO AGULHA	BEARING NEEDLE	COJINETA AGUJAS

Transmissão 12 Velocidades-Sincronizada
12 Speed Transmission - Syncro
Transmisión 12 Velocidades - Sincr

Árvore Principal
Main Shaft
Eje Principal

25-325

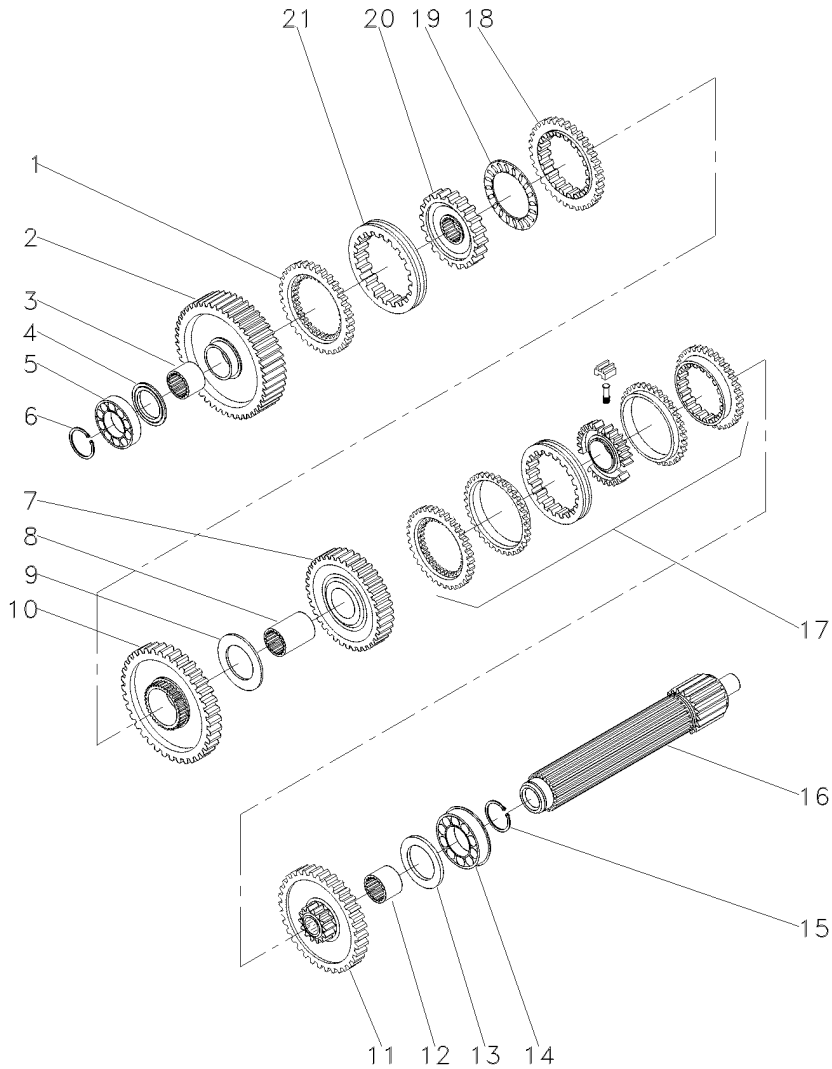

- 1 1686458M1
- 2 049163N1
- 3 039397P1
- 4 1671888M2
- 4 1671889M1
- 4 1671890M2
- 4 1671891M2
- 5 039544R1
- 6 039545R1
- 7 039424N1
- 8 039398P1
- 9 023422R1
- 10 053355N1
- 11 053352N1
- 12 039396P1
- 13 1867259M1
- 14 3761291M1
- 15 195363M1
- 16 039543P1
- 17 039400N2
- 18 1686459M1
- 19 1663796M1
- 20 039402P1
- 21 039425P1

56

- 4.14-4.19MM
- 4.39-4.45MM
- 4.62-4.67MM
- 4.85-4.90MM

45

- 51
- 40

25-220 No

- 1 ANEL
- 1 ENGRENAGEM
- 1 LUVA
- 1 CALÇO
- 1 ARRUELA
- 1 ARRUELA
- 1 ARRUELA
- 1 ROLAMENTO
- 1 ANEL TRAVA
- 1 CJ. ENGRENAGEM
- 1 LUVA
- 1 ARRUELA
- 1 CJ. ENGRENAGEM
- 1 LUVA
- 1 ARRUELA
- 2 ROLAMENTO
- 2 ANEL TRAVA
- 1 EIXO
- 1 CJ. SINCRONIZADO
- 1 ANEL
- 1 ROLAMENTO
- 1 CUBO
- 1 LUVA

- RING
- GEAR
- SLEEVE
- SHIM
- WASHER
- WASHER
- WASHER
- BEARING
- CIRCLIP
- KIT, GEAR
- SLEEVE
- WASHER
- KIT, GEAR
- KIT, GEAR
- SLEEVE
- WASHER
- BEARING
- CIRCLIP
- SHAFT
- SYNCHRO UNIT
- RING
- BEARING
- HUB
- SLEEVE

- ARO
- ENGRANAJE
- MANCHA
- CALCE
- ARANDELA
- ARANDELA
- ARANDELA
- COJINETE
- CIRCULITO
- ENGRANAJES JUEGO
- MANCHA
- ARANDELA
- ENGRANAJES JUEGO
- ENGRANAJES JUEGO
- MANCHA
- ARANDELA
- COJINETE
- CIRCULITO
- ARBOL
- SINCRONIZ ADORA
- ARO
- COJINETE
- CUBO
- MANCHA

Transmissão 12 Velocidades-Sincronizada
12 Speed Transmission - Syncro
Transmision 12 Velocidades - Sincr

Árvore Secundária
Secondary Shaft
Eje Secundaria

25-330

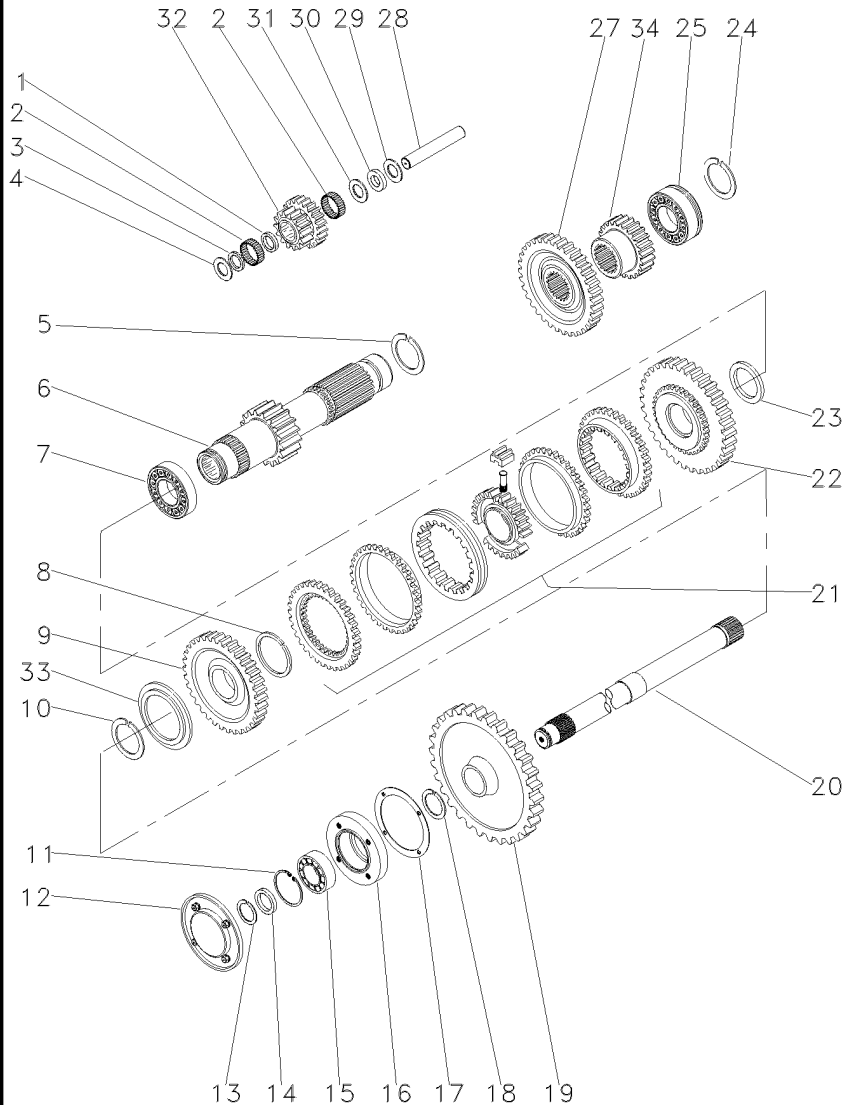

- 1 1688131M1
- 2 183039M1
- 3 183037M1
- 4 1688132M1
- 5 195500M1
- 6 049165N1
- 7 3003372X1
- 8 1440873X1
- 9 054180N1
- 10 831581M1
- 11 355988X1
- 12 1683386M91
- 13 899385M1
- 14 881122M2
- 15 899377M2
- 16 899331M1
- 17 180432M1
- 18 358913X1
- 19 9004882M1
- 20 1869279M1
- 21 039410N2
- 22 054182N1
- 23 039413P1
- 24 195363M1
- 25 3761291M1
- 27 053312P1
- 28 180445M1
- 29 1688130M1
- 30 1688129M1
- 31 1688128M1
- 32 053310P1
- 33 039408P1
- 33 039409P1
- 34 053314P1

19

34

25-215 No

53

42

42

20/15

20

- 1 ESPAÇADOR
- 56 ROLETE
- 1 ARRUELA
- 2 ARRUELA
- 1 ANEL TRAVA
- 1 EIXO
- 1 ROLAMENTO
- 1 ANEL TRAVA
- 1 ENGRENAGEM
- 1 ANEL TRAVA
- 1 ANEL TRAVA
- 1 TAMPA
- 1 ANEL
- 1 ANEL
- 1 ROLAMENTO
- 1 FLANGE
- 1 JUNTA
- 1 ANEL TRAVA
- 1 ENGRENAGEM
- 1 EIXO
- 1 CJ. SINCRONIZADO
- 1 ENGRENAGEM
- 1 ARRUELA
- 2 ANEL TRAVA
- 1 ROLAMENTO
- 1 ENGRENAGEM
- 1 EIXO
- 1 ARRUELA
- 1 MOLA PRATO
- 1 ARRUELA
- 1 ENGRENAGEM
- 1 ARRUELA
- 1 ARRUELA
- 1 ENGRENAGEM

- SPACER
- ROLLER
- WASHER
- WASHER
- CIRCLIP
- SHAFT
- BEARING
- CIRCLIP
- GEAR
- CIRCLIP
- CIRCLIP
- COVER
- RING
- RING
- BEARING
- FLANGE
- GASKET
- CIRCLIP
- GEAR
- SHAFT
- SYNCHRO UNIT
- GEAR
- WASHER
- CIRCLIP
- BEARING
- GEAR
- SHAFT
- WASHER
- SPRING PLATE
- WASHER
- GEAR
- WASHER
- WASHER
- GEAR

- PIEZA DISTANCIA
- RODILLO
- ARANDELA
- ARANDELA
- CIRCULITO
- ARBOL
- COJINETE
- CIRCULITO
- ENGRANAJE
- CIRCULITO
- CIRCULITO
- CUBIERTA
- ARO
- ARO
- COJINETE
- PLETINA
- EMPAQUETADURA.
- CIRCULITO
- ENGRANAJE
- ARBOL
- SINCRONIZ ADORA
- ENGRANAJE
- ARANDELA
- CIRCULITO
- COJINETE
- ENGRANAJE
- ARBOL
- ARANDELA
- PLETINA MUELLE
- ARANDELA
- ENGRANAJE
- ARANDELA
- ARANDELA
- ENGRANAJE

Transmissão 12 Velocidades-Sincronizada
12 Speed Transmission - Syncro
Transmision 12 Velocidades - Sincr

Redutor Epicicloidal
Epicyclic Unit
Unidad Epicicloidal

25-335

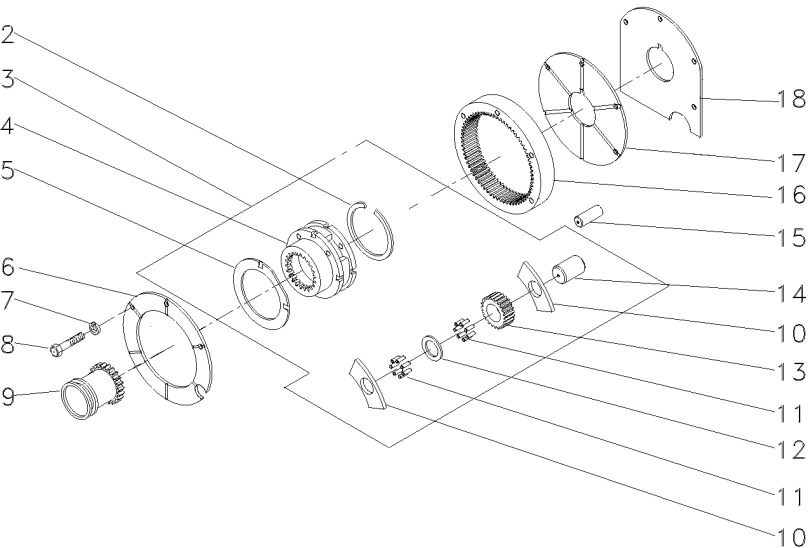

- 2 366317X1
- 3 022638N1
- 4
- 5 518414M1
- 6 1867423M1
- 7 353434X1
- 8 362684X1
- 9 184770M2
- 10 516526M1
- 11 834211M1
- 12 897020M1
- 13 516509M1
- 14 518415M1
- 15 180409M1
- 16 1865530M1
- 17 1867425M1
- 18 1867426M1

- 3 022638N1
- 3
- 3
- 3
- 3
- 3 23
- 3
- 3

- | | | |
|--------------------|--------------|------------------|
| 1 ANEL TRAVA | CIRCLIP | CIRCULITO |
| 1 C.J. REDUTOR | KIT, CARRIER | JUEGO PORTADOR |
| 1 PORTA ENGRENAGEM | CARRIER | PORTADOR |
| 2 ARRUELA | WASHER | ARANDELA |
| 1 PLACA | PLATE | PLATO |
| 3 ARRUELA | WASHER | ARANDELA |
| 4 PARAFUSO | BOLT | PERNO |
| 1 LUVA | SLEEVE | MANCHA |
| 6 ARRUELA | WASHER | ARANDELA |
| 144 ROLETE | ROLLER | RODILLO |
| 3 ARRUELA | WASHER | ARANDELA |
| 3 ENGRENAGEM | GEAR | ENGRANAJE |
| 3 EIXO | SHAFT | ARBOL |
| 2 PINO | PIN | PASADOR |
| 1 COROA | ANNULAR GEAR | ENGRANAJE ANULAR |
| 1 PLACA | PLATE | PLATO |
| 1 CALÇO | SHIM | CALCE |

Alavancas De Câmbio
Shift Lever
Palanca Del Cambio

25-340

8 Velocidades
8 Speed
8 Velocidades

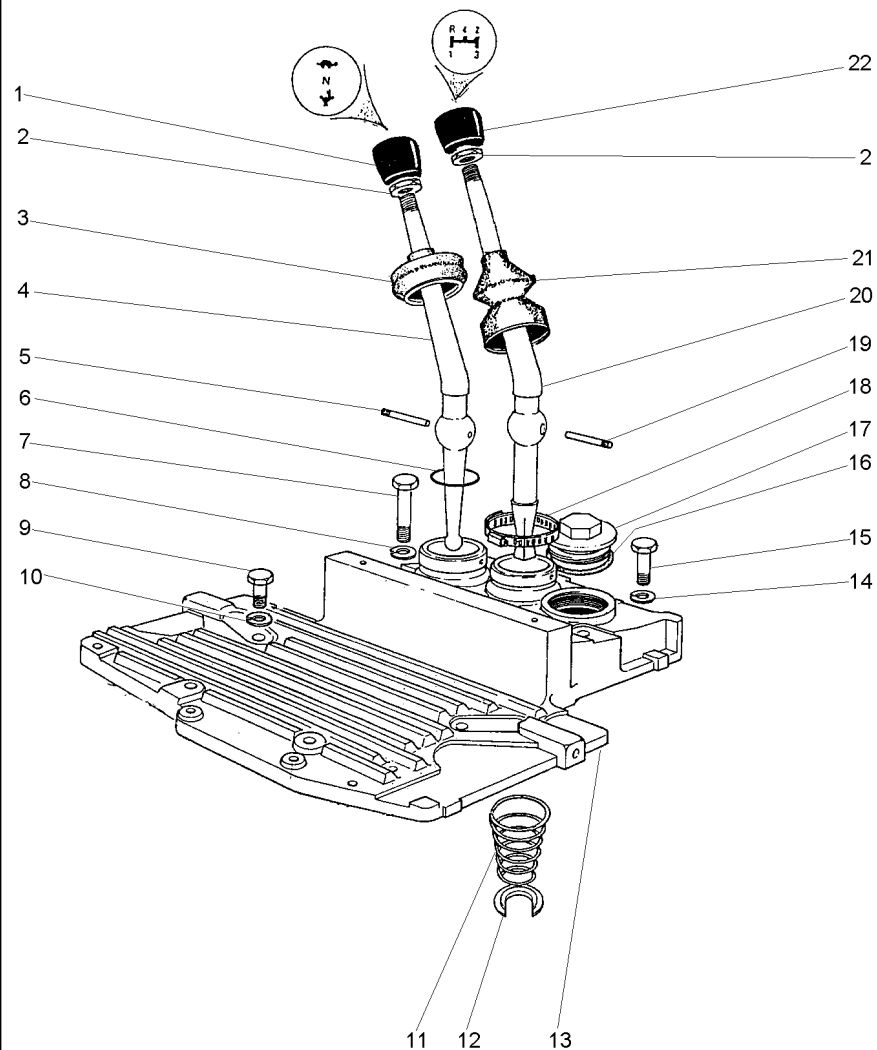

1	490703M2	
2	353430X1	3/8X24
3	180579M5	
4	2801130M1	
5	180581M1	
6	831527M1	
7	353714X1	7/16X14X3"
8	353432X1	25/32X15/32X7/64
9	353699X1	7/16X14X1.1/8
10	353432X1	
11	192007M1	
12	022345T1	
13	027732P1	
14	353432X1	
15	377825X1	7/16X14X2.1/4
16	359134X1	1/8X17/8
17	768300M1	
18	490804M1	21/4
19	180581M1	
20	022344P1	
21	1678565M2	
22	1484780M1	

1	MANÍPULO	KNOB	POMO
2	PORCA	NUT	TUERCA
1	CAPA	CAP	TAPA
1	ALAVANCA	LEVER	PALANCA
1	PINO	PIN	PASADOR
1	ANEL "O"	O RING	JUNTA TORICA
2	PARAFUSO	BOLT	PERNO
2	ARRUELA	WASHER	ARANDELA
4	PARAFUSO	BOLT	PERNO
2	ARRUELA	WASHER	ARANDELA
1	MOLA	SPRING	RESORTE
1	ANEL TRAVA	CIRCLIP	CIRCULITO
1	TAMPA	COVER	CUBIERTA
3	ARRUELA	WASHER	ARANDELA
4	PARAFUSO	BOLT	PERNO
1	ANEL "O"	O RING	JUNTA TORICA
1	BUJÃO	PLUG	TAPON
1	BRAÇADEIRA	CLAMP	ABRAZADERA
1	PINO	PIN	PASADOR
1	ALAVANCA	LEVER	PALANCA
1	CAPA	CAP	TAPA
1	MANÍPULO	KNOB	POMO

Transmissões Transmission Transmisión	8 Velocidades - Deslizante 8 Speed - Slip 8 Velocidades - Deslizante	25-345	Tdp 540 Rpm Pto 540 Rpm Tdf 540 Rpm
---	--	--------	---

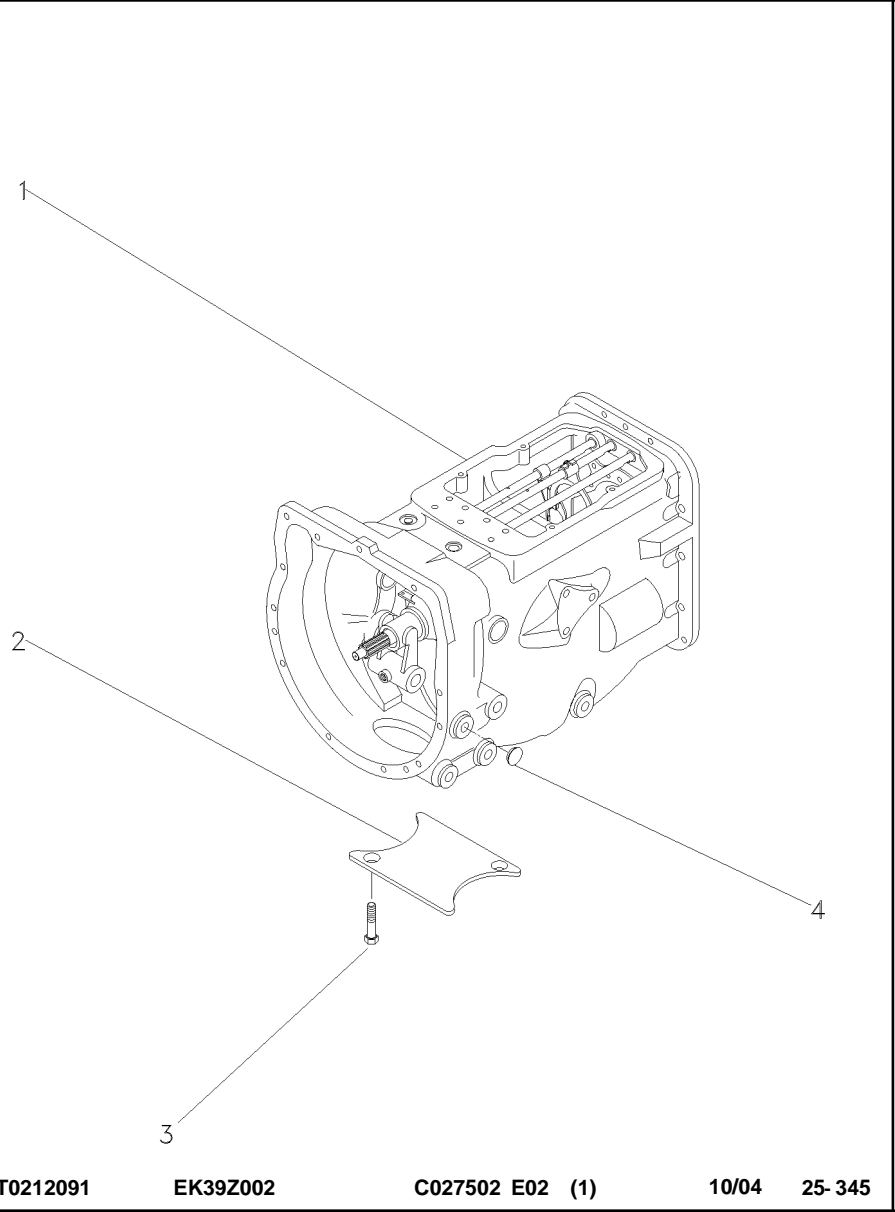

1 063280N2	25-350 No	1 CJ. TRANSMISSÃO	KIT,TRANSMISSION	JGO.TRANSMISION
1	25-355 No	1 CJ. TRANSMISSÃO	KIT,TRANSMISSION	JGO.TRANSMISION
1	25-360 No	1 CJ. TRANSMISSÃO	KIT,TRANSMISSION	JGO.TRANSMISION
1	25-365 No	1 CJ. TRANSMISSÃO	KIT,TRANSMISSION	JGO.TRANSMISION
2 021020P2		1 TAMPA	COVER	CUBIERTA
3 354441X1		2 PARAFUSO	BOLT	PERNO
4 027014P1		8 TAMPÃO	PAD	ALMOHADILLA

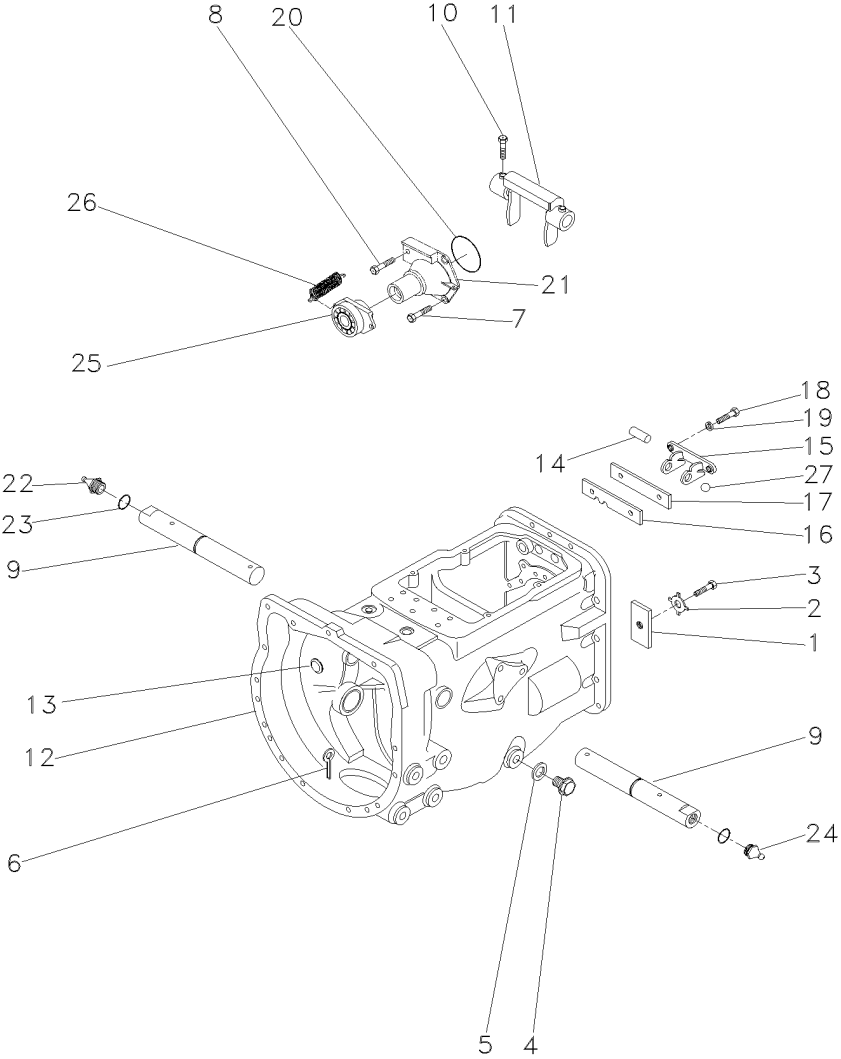

- 1 184789M1
- 2 828020M1
- 3 362433X1
- 4 050698T1
- 5 180474M1
- 6 354076X1
- 7 377477X1
- 8 377480X1
- 9 058424P1
- 10 180002M1
- 11 886719M1
- 12 488156M97
- 13 2950X
- 14 1860767M1
- 15 1860761M1
- 16 1860765M1
- 17 1860764M2
- 18 362443X1
- 19 353434X1
- 20 886089M1
- 21 1860890M91
- 22 13811X
- 23 364784X1
- 24 29951X
- 25 063142N1
- 26 3700450M1
- 27 391838X1

25-420 No

25-370 No

- 1 TRAVA
- 1 ARRUELA
- 1 PARAFUSO
- 1 BUJÃO
- 1 ARRUELA
- 1 CUPILHA
- 3 PARAFUSO
- 1 PARAFUSO
- 2 EIXO
- 2 PARAFUSO
- 1 GARFO
- 1 C.J. CARÇAÇA
- 1 BUJÃO
- 1 PINO
- 1 SUPORTE
- 1 ESPAÇADOR
- 1 PLACA
- 2 PARAFUSO
- 2 ARRUELA
- 1 ANEL "O"
- 1 FLANGE
- 1 GRAXEIRA
- 2 ANEL "O"
- 1 GRAXEIRA
- 1 PORTA ROLAMENTO
- 2 MOLA
- 2 ESFERA

- LOCK
- WASHER
- BOLT
- PLUG
- WASHER
- COTTER PIN
- BOLT
- BOLT
- SHAFT
- BOLT
- FORK
- HOUSE ASSY
- PLUG
- PIN
- CLEVIS
- SPACER
- PLATE
- BOLT
- WASHER
- O RING
- FLANGE
- GREASER
- O RING
- GREASER
- BEARING FLANGE
- SPRING
- BALL

- RETENEDOR
- ARANDELA
- PERNO
- TAPON
- ARANDELA
- PASADOR DOUBLE
- PERNO
- PERNO
- ARBOL
- PERNO
- HORQUILLA
- CONJ. CARTER
- TAPON
- PASADOR
- GANCHO SEGUR.
- PIEZA DISTANCIA
- PLATO
- PERNO
- ARANDELA
- JUNTA TORICA
- PLETINA
- ENGRASADOR
- JUNTA TORICA
- ENGRASADOR
- BEARING FLANGE
- RESORTE
- BOLA

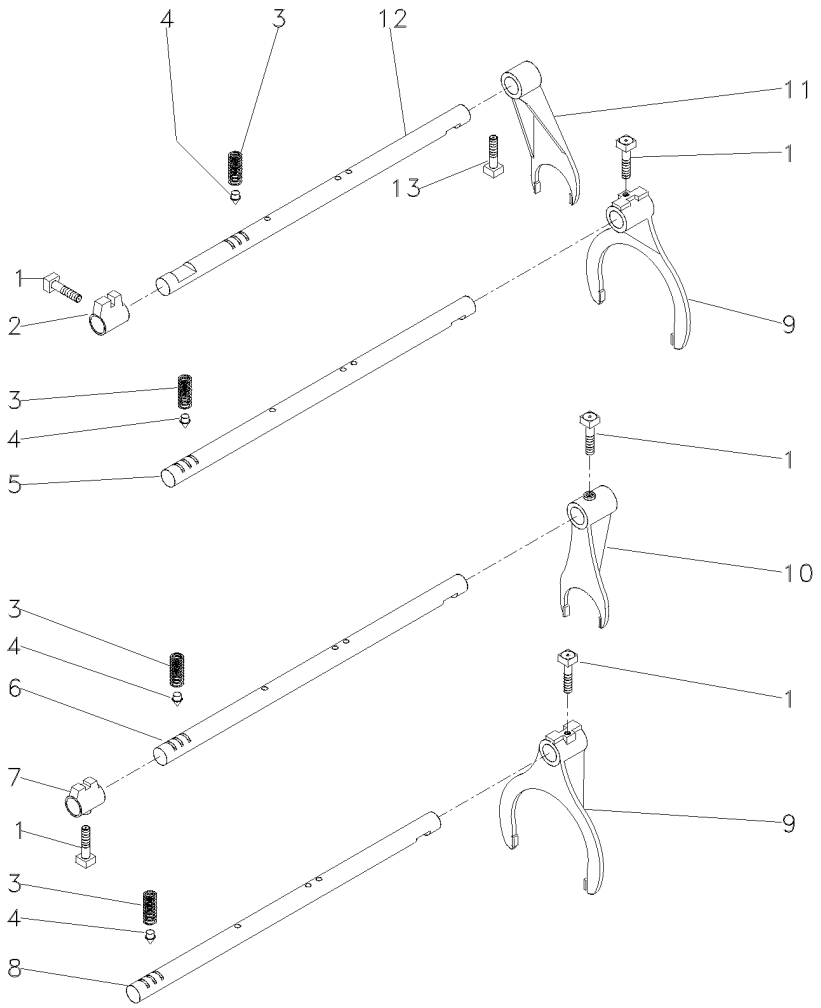
	<div> 1 180002M1 2 180446M1 3 191221M1 4 180418M2 5 180442M2 6 1862866M1 7 1862868M2 8 180438M2 9 1860773M1 10 1873532M1 11 897065M2 12 894703M1 13 180002M1 </div>	<div> 5 PARAFUSO 1 SELETOR 4 MOLA 4 PINO 1 EIXO 1 EIXO 1 SELETOR 1 EIXO 2 GARFO 1 GARFO 1 GARFO 1 EIXO 1 PARAFUSO </div> <div> BOLT SELECTOR SPRING PIN SHAFT SHAFT SELECTOR SHAFT FORK FORK FORK SHAFT BOLT </div> <div> PERNO SELECTOR RESORTE PASADOR ARBOL ARBOL SELECTOR ARBOL HORQUILLA HORQUILLA HORQUILLA ARBOL PERNO </div>
063280N2B EK22Z075 C027502 E02 (1) 10/04 25-355		

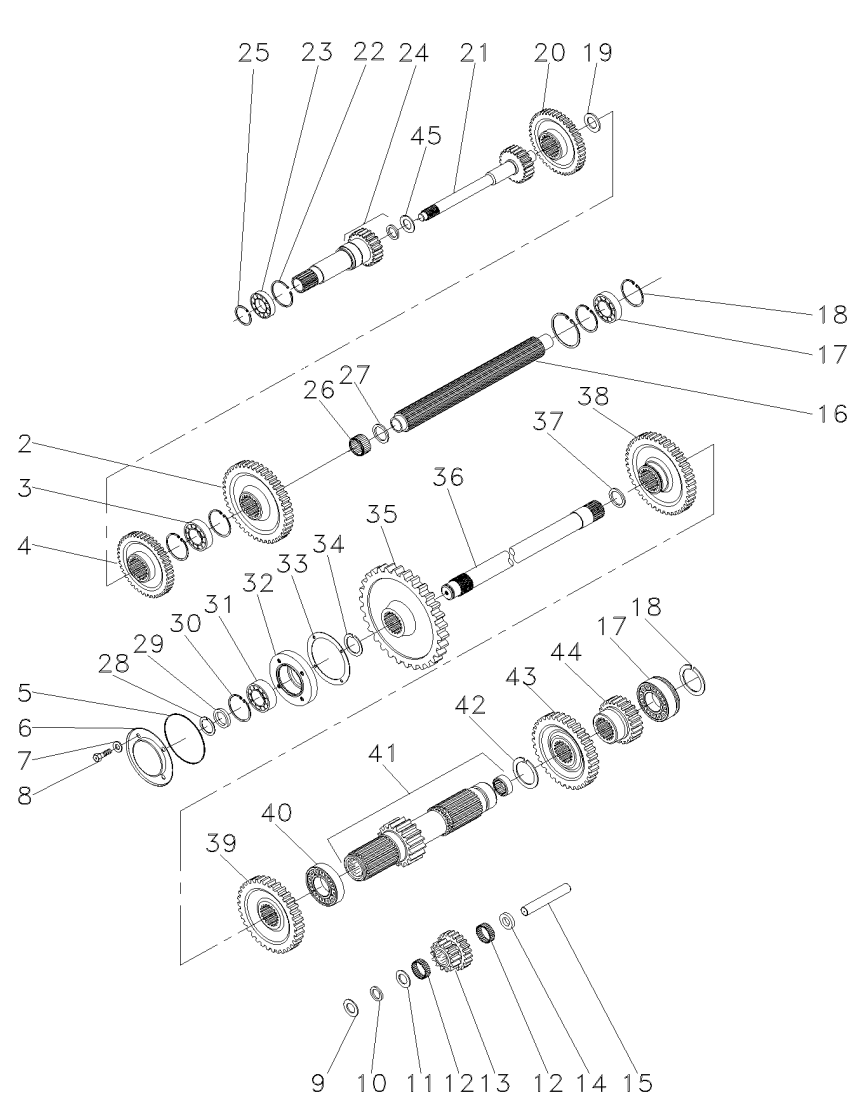

2 520700M2
3 3587731M2
4 071624P1
5 1004633M1
6 883620M1
7 376703X1
8 362439X1
9 180458M1
10 183037M1
11 183038M1
12 183039M1
13 183040M1
14 189449M1
15 180445M1
16 1687643M1
17 3410432M1
18 195363M1
19 964944M1
20 071623P1
21 1862423M2
22 516503M1
23 834850M1
24 9004880M91
25 762101M1
26 2700273M1
27 2700274M1
28 899385M1
29 881122M2
30 355988X1
31 899377M2
32 899331M1
33 180432M1
34 358913X1
35 9004882M1
36 1868533M2
37 195499M1
38 1862422M1
39 071622P1
40 195507M1
41 906743M92
42 195500M1
43 021020P2
44 072221P1
45 964929M1

1 ENGRENAGEM	GEAR	ENGRANAJE
1 ROLAMENTO	BEARING	COJINETE
1 ENGRENAGEM	GEAR	ENGRANAJE
1 ANEL "O"	O RING	JUNTA TORICA
1 TAMPA	COVER	CUBIERTA
4 ARRUELA	WASHER	ARANDELA
4 PARAFUSO	BOLT	PERNO
2 ARRUELA	WASHER	ARANDELA
2 ARRUELA	WASHER	ARANDELA
1 ARRUELA	WASHER	ARANDELA
56 ROLETE	ROLLER	RODILLO
1 ENGRENAGEM	GEAR	ENGRANAJE
1 ARRUELA	WASHER	ARANDELA
1 EIXO	SHAFT	ARBOL
1 ÁRVORE	AXLE	EJE
2 ROLAMENTO	BEARING	COJINETE
5 ANEL TRAVA	CIRCLIP	CIRCULITO
1 ESPAÇADOR	SPACER	PIEZA DISTANCIA
1 ENGRENAGEM	GEAR	ENGRANAJE
1 EIXO	SHAFT	ARBOL
1 ANEL TRAVA	CIRCLIP	CIRCULITO
1 ROLAMENTO	BEARING	COJINETE
1 EIXO	SHAFT	ARBOL
1 ANEL TRAVA	CIRCLIP	CIRCULITO
1 ROLAMENTO AGULHA	BEARING NEEDLE	COJINETA AGUJAS
2 ESPAÇADOR	SPACER	PIEZA DISTANCIA
1 ANEL	RING	ARO
1 ANEL	RING	ARO
1 ANEL TRAVA	CIRCLIP	CIRCULITO
1 ROLAMENTO	BEARING	COJINETE
1 FLANGE	FLANGE	PLETINA
1 JUNTA	GASKET	EMPAQUETADURA.
1 ANEL TRAVA	CIRCLIP	CIRCULITO
1 ENGRENAGEM	GEAR	ENGRANAJE
1 EIXO	SHAFT	ARBOL
1 ANEL TRAVA	CIRCLIP	CIRCULITO
1 ENGRENAGEM	GEAR	ENGRANAJE
1 ENGRENAGEM	GEAR	ENGRANAJE
1 ROLAMENTO	BEARING	COJINETE
1 EIXO	SHAFT	ARBOL
1 ANEL TRAVA	CIRCLIP	CIRCULITO
1 TAMPA	COVER	CUBIERTA
1 ENGRENAGEM	GEAR	ENGRANAJE
1 ARRUELA	WASHER	ARANDELA

Transmissões
Transmission
Transmisión

540 Rpm
540 Rpm
540 Rpm

25-365

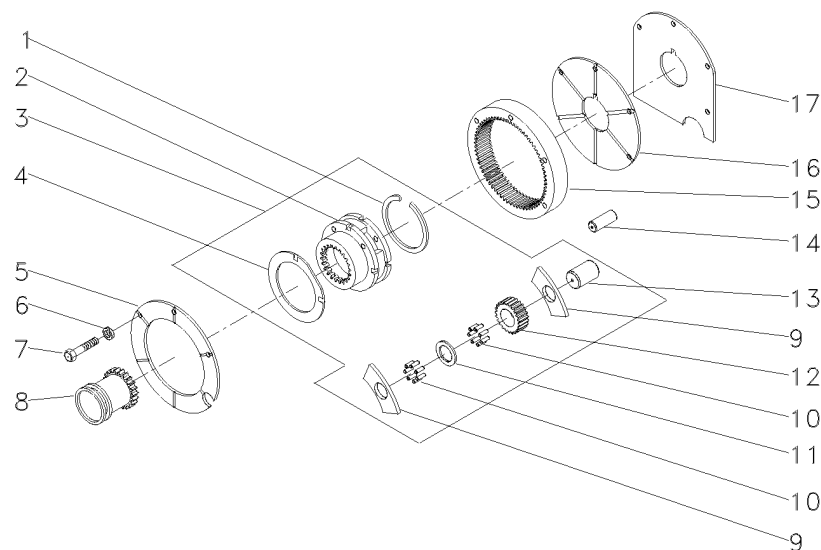

1 366317X1
2 1860308M91
3 518938M92
4 518414M1
5 184012M4
6 353434X1
7 362684X1
8 184770M2
9 516526M1
10 834211M1
11 897020M1
12 516509M1
13 518415M1
14 180409M1
15 1865530M1
16 180408M2
17 180403M1

3
3 518938M92

3

3

3

3

3

3

68

1 ANEL TRAVA
1 C.J. REDUTOR
1 C.J. REDUTOR
2 ARRUELA
1 PLACA
3 ARRUELA
4 PARAFUSO
1 LUVA
6 ARRUELA
144 ROLETE
3 ARRUELA
3 ENGRENAGEM
3 EIXO
2 PINO
1 COROA
1 PLACA
1 CALÇO

CIRCLIP
KIT, CARRIER
KIT, CARRIER
WASHER
PLATE
WASHER
BOLT
SLEEVE
WASHER
ROLLER
WASHER
GEAR
SHAFT
PIN
ANNULAR GEAR
PLATE
SHIM

CIRCULITO
JUEGO PORTADOR
JUEGO PORTADOR
ARANDELA
PLATO
ARANDELA
PERNO
MANCHA
ARANDELA
RODILLO
ARANDELA
ENGRANAJE
ARBOL
PASADOR
ENGRANAJE ANULAR
PLATO
CALCE

Porta
Door
Puerta

25-370

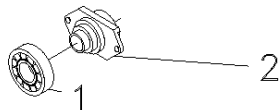

- 1 3700527M1
- 2 886727M2

- 1 ROLAMENTO
- 1 COLAR

- BEARING
- COLLAR

- COJINETE
- COLLAR

2 Rm - Estreito
2 Wd - Narrow
2 Rm - Estrecho

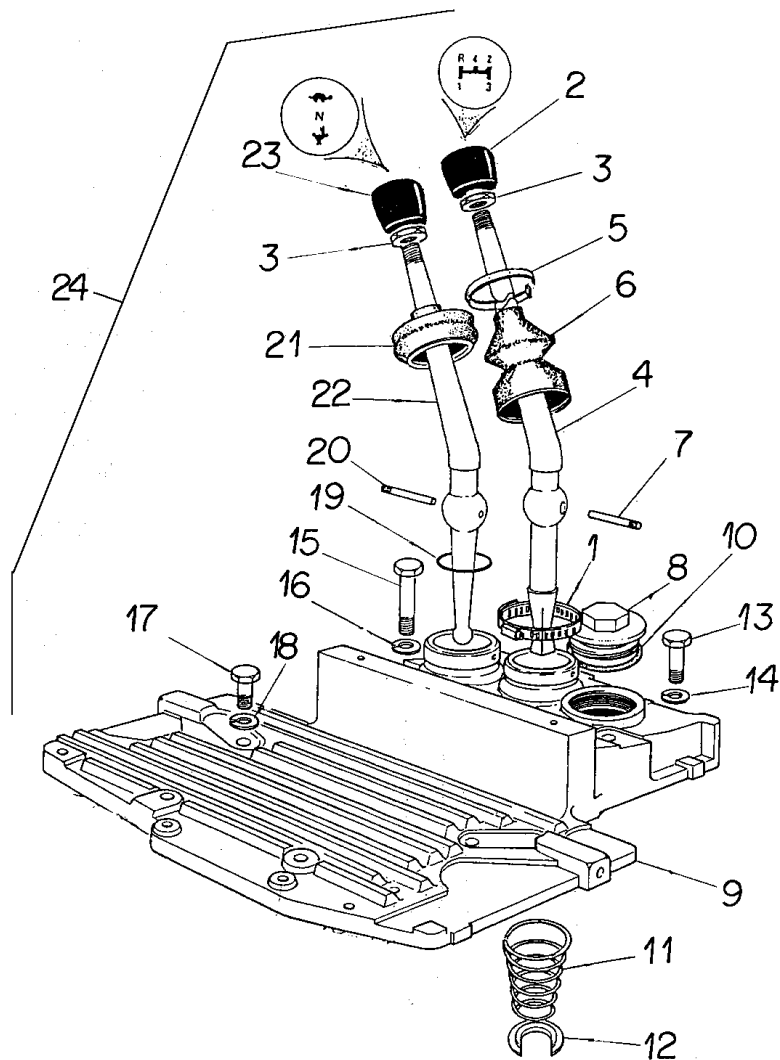

- | | | |
|----|-----------|----|
| 1 | 490804M1 | 24 |
| 2 | 1484780M1 | 24 |
| 3 | 353430X1 | 24 |
| 4 | 022344P1 | 24 |
| 5 | 3225356M1 | 24 |
| 6 | 1678565M2 | 24 |
| 7 | 180581M1 | 24 |
| 8 | 768300M1 | 24 |
| 9 | 2800277M4 | 24 |
| 10 | 359134X1 | 24 |
| 11 | 192007M1 | 24 |
| 12 | 022345T1 | 24 |
| 13 | 377825X1 | 24 |
| 14 | 353432X1 | 24 |
| 15 | 353714X1 | 24 |
| 16 | 353432X1 | 24 |
| 17 | 353699X1 | 24 |
| 18 | 353432X1 | 24 |
| 19 | 831527M1 | 24 |
| 20 | 180581M1 | 24 |
| 21 | 180579M5 | 24 |
| 22 | 2801130M1 | 24 |
| 23 | 490703M2 | 24 |
| 24 | | |

 2801128M95

- | | | | |
|---|--------------|------------|----------------|
| 1 | BRAÇADEIRA | CLAMP | ABRAZADERA |
| 1 | MANÍPULO | KNOB | POMO |
| 2 | PORCA | NUT | TUERCA |
| 1 | ALAVANCA | LEVER | PALANCA |
| 1 | BRAÇADEIRA | CLAMP | ABRAZADERA |
| 1 | CAPA | CAP | TAPA |
| 1 | PINO | PIN | PASADOR |
| 1 | BUJÃO | PLUG | TAPON |
| 1 | SUORTE | BRACKET | SOPORTE |
| 1 | ANEL "O" | O RING | JUNTA TORICA |
| 1 | MOLA | SPRING | RESORTE |
| 1 | ANEL TRAVA | CIRCLIP | CIRCULITO |
| 4 | PARAFUSO | BOLT | PERNO |
| 2 | ARRUELA | WASHER | ARANDELA |
| 2 | PARAFUSO | BOLT | PERNO |
| 2 | ARRUELA | WASHER | ARANDELA |
| 4 | PARAFUSO | BOLT | PERNO |
| 2 | ARRUELA | WASHER | ARANDELA |
| 1 | ANEL "O" | O RING | JUNTA TORICA |
| 1 | PINO | PIN | PASADOR |
| 1 | CAPA | CAP | TAPA |
| 1 | ALAVANCA | LEVER | PALANCA |
| 1 | MANÍPULO | KNOB | POMO |
| 1 | CJ. ALAVANCA | KIT, LEVER | JUEGO, PALANCA |

Transmissão (8 Vel. Deslizante)
Trnsmission (8. Speed)
Transmission (8. Vel. Deslizante)

25-380

Super Estreito
Super Narrow
Super Estrecho

1

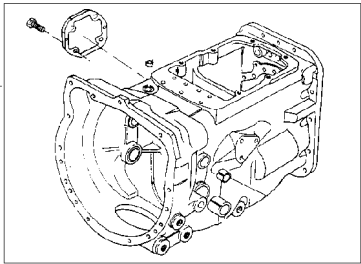

2

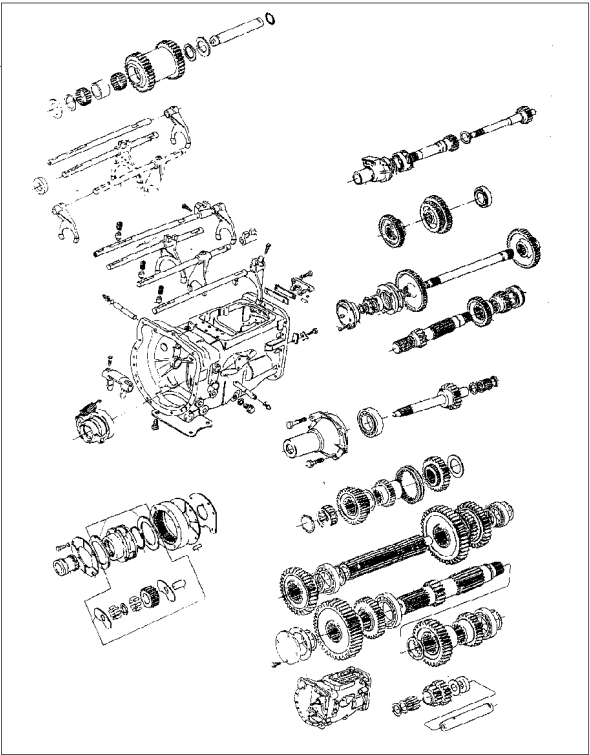

- 1 488156M97
- 2 063281N2
- 2
- 2
- 2

- 25-50 No
- 25-385 No
- 25-390 No
- 25-395 No
- 25-400 No

- 1 C.J. CARÇA
- 1 C.J. TRANSMISSÃO
- 1 C.J. TRANSMISSÃO
- 1 C.J. TRANSMISSÃO
- 1 C.J. TRANSMISSÃO

- HOUSE ASSY
- KIT,TRANSMISSION
- KIT,TRANSMISSION
- KIT,TRANSMISSION
- KIT,TRANSMISSION

- CONJ. CARTER
- JGO.TRANSMISION
- JGO.TRANSMISION
- JGO.TRANSMISION
- JGO.TRANSMISION

25-385

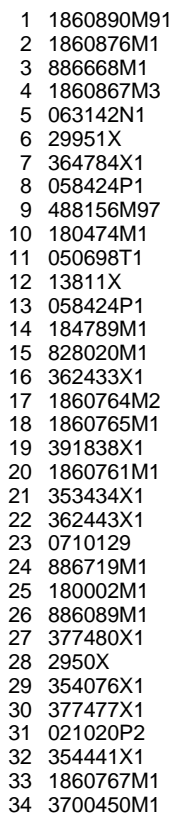

 25-50 No

1	FLANGE	FLANGE	PLETINA
1	FLANGE	FLANGE	PLETINA
1	ROLAMENTO	BEARING	COJINETE
1	RETENTOR	SEAL	RETEN
1	PORTA ROLAMENTO	BEARING FLANGE	BEARING FLANGE
1	GRAXEIRA	GREASER	ENGRASADOR
2	ANEL "O"	O RING	JUNTA TORICA
1	EIXO	SHAFT	ARBOL
1	CJ. CARÇAÇA	HOUSE ASSY	CONJ. CARTER
1	ARRUELA	WASHER	ARANDELA
1	BUJÃO	PLUG	TAPON
1	GRAXEIRA	GREASER	ENGRASADOR
1	EIXO	SHAFT	ARBOL
1	TRAVA	LOCK	RETENEDOR
1	ARRUELA	WASHER	ARANDELA
1	PARAFUSO	BOLT	PERNO
1	PLACA	PLATE	PLATO
1	ESPAÇADOR	SPACER	PIEZA DISTANCIA
2	ESFERA	BALL	BOLA
1	SUORTE	CLEVIS	GANCHO SEGURI.
2	ARRUELA	WASHER	ARANDELA
2	PARAFUSO	BOLT	PERNO
1	JUNTA	GASKET	EMPAQUETADURA.
1	GARFO	FORK	HORQUILLA
2	PARAFUSO	BOLT	PERNO
1	ANEL "O"	O RING	JUNTA TORICA
1	PARAFUSO	BOLT	PERNO
1	BUJÃO	PLUG	TAPON
1	CUPILHA	COTTER PIN	PASADOR DOUBLE
3	PARAFUSO	BOLT	PERNO
1	TAMPA	COVER	CUBIERTA
2	PARAFUSO	BOLT	PERNO
1	PINO	PIN	PASADOR
2	MOLA	SPRING	RESORTE

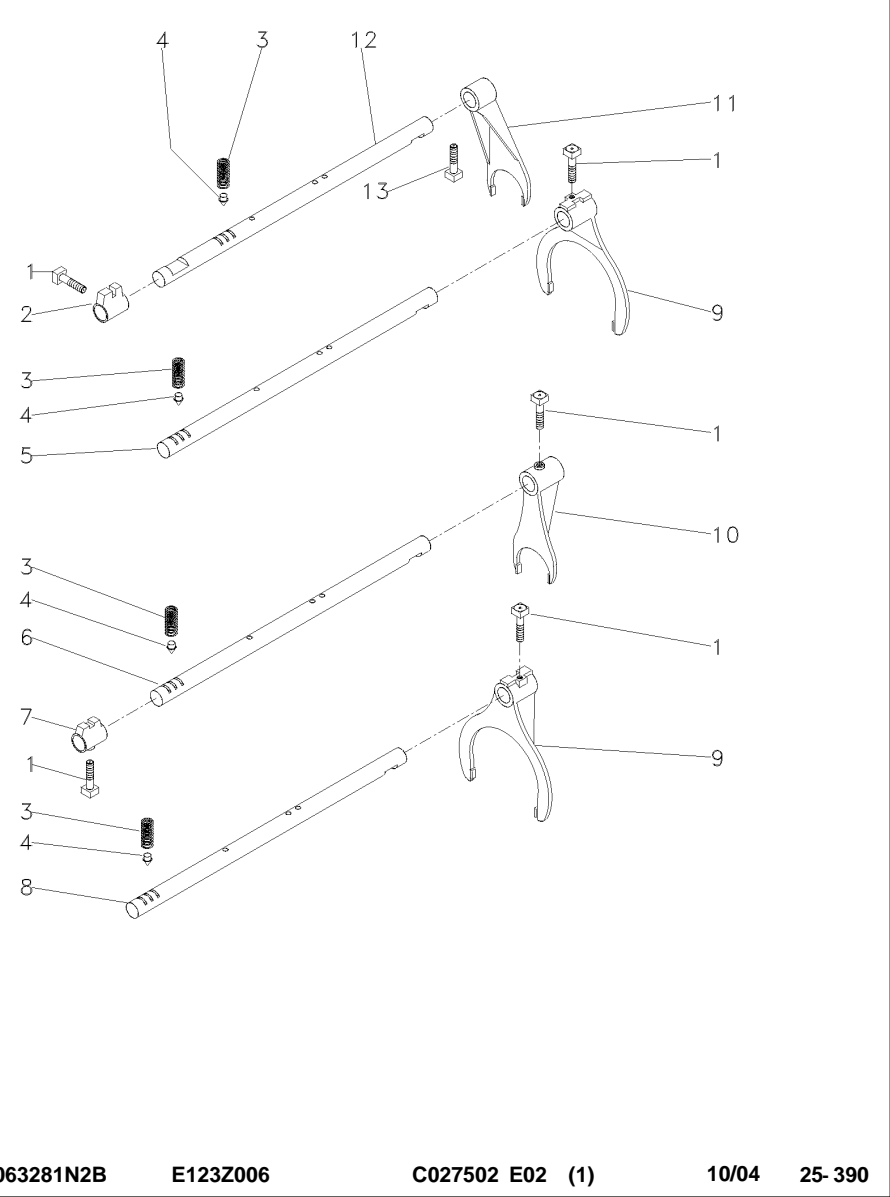

1 180002M1		5 PARAFUSO	BOLT	PERNO
2 180446M1		1 SELETOR	SELECTOR	SELECTOR
3 191221M1		4 MOLA	SPRING	RESORTE
4 180418M2		4 PINO	PIN	PASADOR
5 180442M2	[A]	1 EIXO	SHAFT	ARBOL
6 1862866M1	[B]	1 EIXO	SHAFT	ARBOL
7 1862868M2	[B]	1 SELETOR	SELECTOR	SELECTOR
8 180438M2	[C]	1 EIXO	SHAFT	ARBOL
9 1860773M1		2 GARFO	FORK	HORQUILLA
10 1873532M1	[B]	1 GARFO	FORK	HORQUILLA
11 897065M2		1 GARFO	FORK	HORQUILLA
12 894703M1		1 EIXO	SHAFT	ARBOL
13 180002M1		1 PARAFUSO	BOLT	PERNO
[A] 1ª E MARCHA RÉ 1 AND REVERSE SPEED 1ª Y MARCHA ATRÁS				
[B] 4ª MARCHA 4 SPEED 4ª MARCHA				
[C] 2ª E 3ª MARCHA 2 AND 3 SPEED 2ª Y 3ª VELOCIDAD				

Transmissão 8 Velocidades
8 Speed Transmission
Transmision 8 Velocidades

25-395

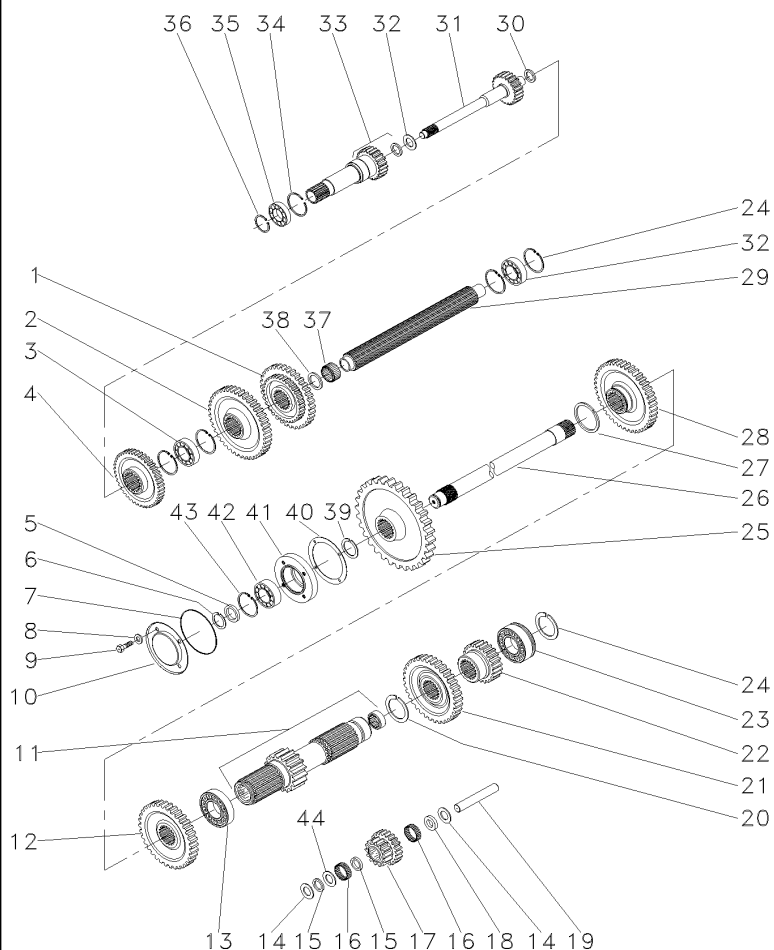

- 1 880957M1
- 2 520700M2
- 3 3587731M2
- 4 1660095M1
- 5 881122M2
- 6 899385M1
- 7 1004633M1
- 8 376703X1
- 9 362439X1
- 10 883620M1
- 11 906743M92
- 12 1868010M1
- 13 195507M1
- 14 180458M1
- 15 183037M1
- 16 183039M1
- 17 183040M1
- 18 189449M1
- 19 180445M1
- 20 195500M1
- 21 180415M1
- 22 180419M1
- 23 3410432M1
- 24 195363M1
- 25 1870200M1
- 26 1868533M2
- 27 195499M1
- 28 1862422M1
- 29 1687642M1
- 30 964944M1
- 31 1862423M2
- 32 964929M1
- 33 1868530M91
- 34 516503M1
- 35 834850M1
- 36 762101M1
- 37 2700273M1
- 38 2700274M1
- 39 358913X1
- 40 180432M1
- 41 899331M1
- 42 899377M2
- 43 355988X1
- 44 183038M1

[A] 2ª E 3ª MARCHA
2 AND 3 SPEED
2ª Y 3ª VELOCIDAD

[A]

[B]

[C]

[C]

[D]

[E]

[F]

👁 25-405 No

1	ENGRENAGEM	GEAR	ENGRANAJE
1	ENGRENAGEM	GEAR	ENGRANAJE
1	ROLAMENTO	BEARING	COJINETE
1	ENGRENAGEM	GEAR	ENGRANAJE
1	ANEL	RING	ARO
1	ANEL	RING	ARO
1	ANEL "O"	O RING	JUNTA TORICA
4	ARRUELA	WASHER	ARANDELA
4	PARAFUSO	BOLT	PERNO
1	TAMPA	COVER	CUBIERTA
1	EIXO	SHAFT	ARBOL
1	ENGRENAGEM	GEAR	ENGRANAJE
1	ROLAMENTO	BEARING	COJINETE
2	ARRUELA	WASHER	ARANDELA
2	ARRUELA	WASHER	ARANDELA
56	ROLETE	ROLLER	RODILLO
1	ENGRENAGEM	GEAR	ENGRANAJE
1	ARRUELA	WASHER	ARANDELA
1	EIXO	SHAFT	ARBOL
1	ANEL TRAVA	CIRCLIP	CIRCULITO
1	ENGRENAGEM	GEAR	ENGRANAJE
1	ENGRENAGEM	GEAR	ENGRANAJE
2	ROLAMENTO	BEARING	COJINETE
5	ANEL TRAVA	CIRCLIP	CIRCULITO
1	ENGRENAGEM	GEAR	ENGRANAJE
1	EIXO	SHAFT	ARBOL
1	ANEL TRAVA	CIRCLIP	CIRCULITO
1	ENGRENAGEM	GEAR	ENGRANAJE
1	ÁRVORE	AXLE	EJE
1	ESPAÇADOR	SPACER	PIEZA DISTANCIA
1	EIXO	SHAFT	ARBOL
1	ARRUELA	WASHER	ARANDELA
1	CJ. EIXO	KIT, AXLE	JUEGO DE EJE
1	ANEL TRAVA	CIRCLIP	CIRCULITO
1	ROLAMENTO	BEARING	COJINETE
1	ANEL TRAVA	CIRCLIP	CIRCULITO
1	ROLAMENTO AGULHA	BEARING NEEDLE	COJINETA AGUJAS
2	ESPAÇADOR	SPACER	PIEZA DISTANCIA
1	ANEL TRAVA	CIRCLIP	CIRCULITO
1	JUNTA	GASKET	EMPAQUETADURA
1	FLANGE	FLANGE	PLETINA
1	ROLAMENTO	BEARING	COJINETE
1	ANEL TRAVA	CIRCLIP	CIRCULITO
1	ARRUELA	WASHER	ARANDELA

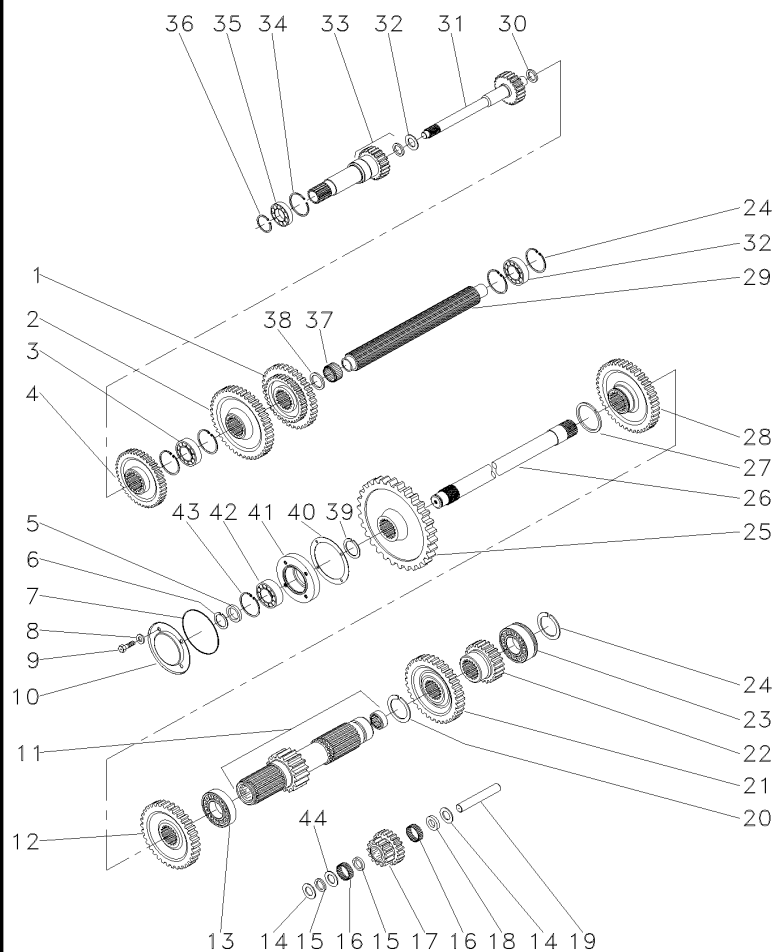

- [B] 1ª MARCHA
1 SPEED
1ª MARCHA
- [C] 4ª MARCHA
4 SPEED
4ª MARCHA
- [D] MARCHA RÉ
REVERSE SPEED
MARCHA ATRÁS
- [E] 3ª MARCHA
3 SPEED
3ª MARCHA
- [F] 2ª MARCHA
2 SPEED
2ª MARCHA

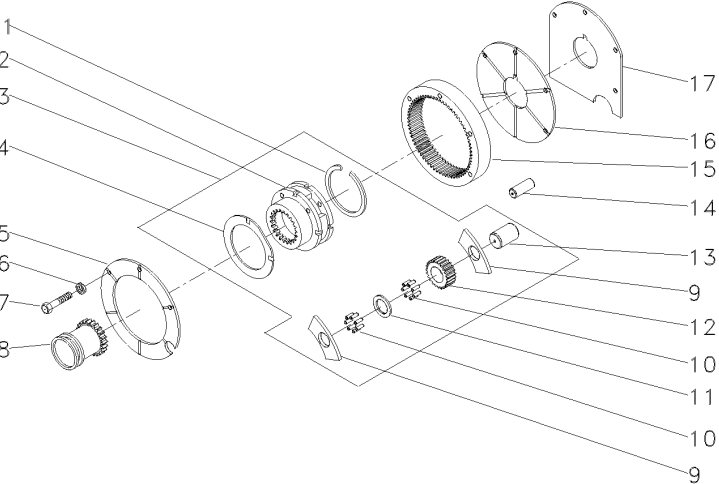

1	377424X1	3	1	ANEL TRAVA	CIRCLIP	CIRCULITO
2	023404N1	3	1	PORTA ENGRENAGEM	CARRIER	PORTADOR
3	022638N1	3	1	CJ. REDUTOR	KIT, CARRIER	JUEGO PORTADOR
4	1866545M2	3	2	ARRUELA	WASHER	ARANDELA
5	1867423M1		1	PLACA	PLATE	PLATO
6	353434X1		3	ARRUELA	WASHER	ARANDELA
7	362684X1		4	PARAFUSO	BOLT	PERNO
8	1866557M1		1	LUVA	SLEEVE	MANCHA
9	1866542M1	3	6	ARRUELA	WASHER	ARANDELA
10	1866553M2	3	96	ROLETE	ROLLER	RODILLO
11	023406R1	3	3	ARRUELA	WASHER	ARANDELA
12	023405P1	3	3	ENGRENAGEM	GEAR	ENGRANAJE
13	1866538M2	3	3	EIXO	SHAFT	ARBOL
14	180409M1		2	PINO	PIN	PASADOR
15	1865530M1		1	COROA	ANNULAR GEAR	ENGRANAJE ANULAR
16	1867425M1		1	PLACA	PLATE	PLATO
17	1867426M1		1	CALÇO	SHIM	CALCE

Pinhão
Pinion
Pinion

25-405

- 1 1868531M1
- 2 1860011M1

17

- 1 EIXO
- 1 RETENTOR

SHAFT
SEAL

ARBOL
RETEN

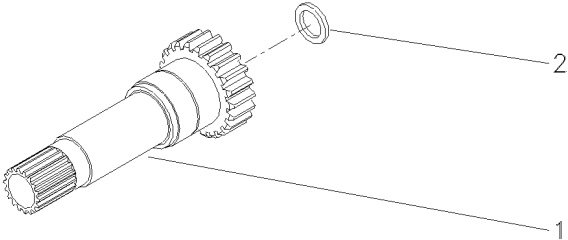

Fixação Do Motor Na Transmissão
Transmission Link Housing
Caja De La Articulation De Transmision

25-410

Tração Central - Escapamento Vertical
Central Traction - Vertical Exhaust
Tracción Central - Descarga Vertical

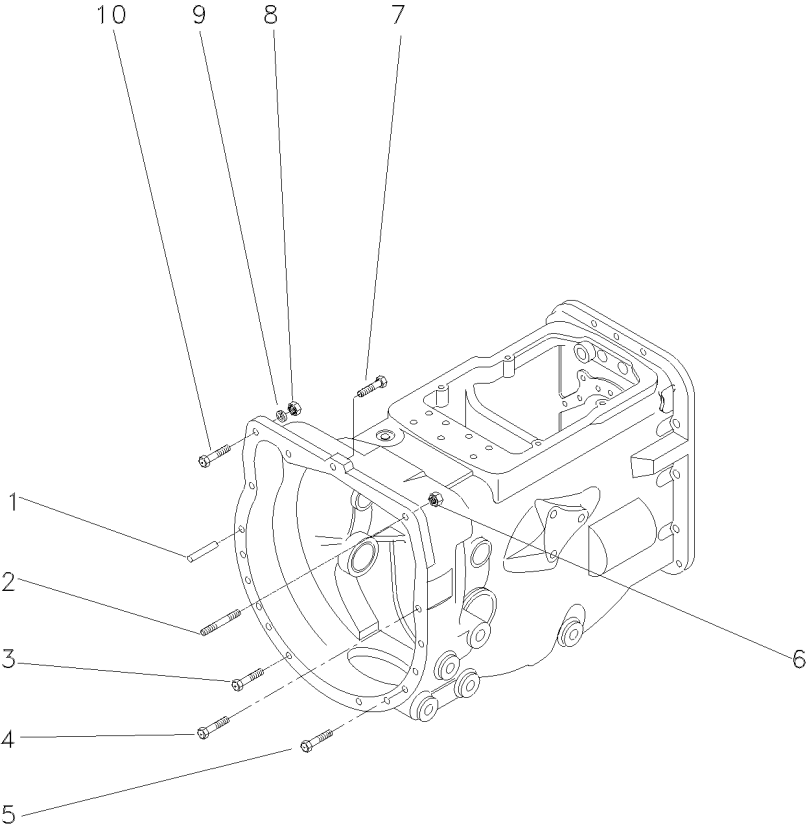

1	191314M1	2	PINO	PIN	PASADOR
2	023493P1	1	PRISIONEIRO	STUD	ESPARRAGO
3	377184X1	2	PARAFUSO	BOLT	PERNO
4	377825X1	5	PARAFUSO	BOLT	PERNO
5	353711X1	4	PARAFUSO	BOLT	PERNO
6	069676T1	1	PORCA	NUT	TUERCA
7	3010006X1	1	PARAFUSO ALLEN	ALLEN BOLT	TORNILLO ALLEN
8	069676T1	1	PORCA	NUT	TUERCA
9	353432X1	1	ARRUELA	WASHER	ARANDELA
10	353565X1	1	PARAFUSO	BOLT	PERNO

Fixação Motor - Transmissão
Fixation Engine - Transmission
Fixation Motor - Transmisión

25-415

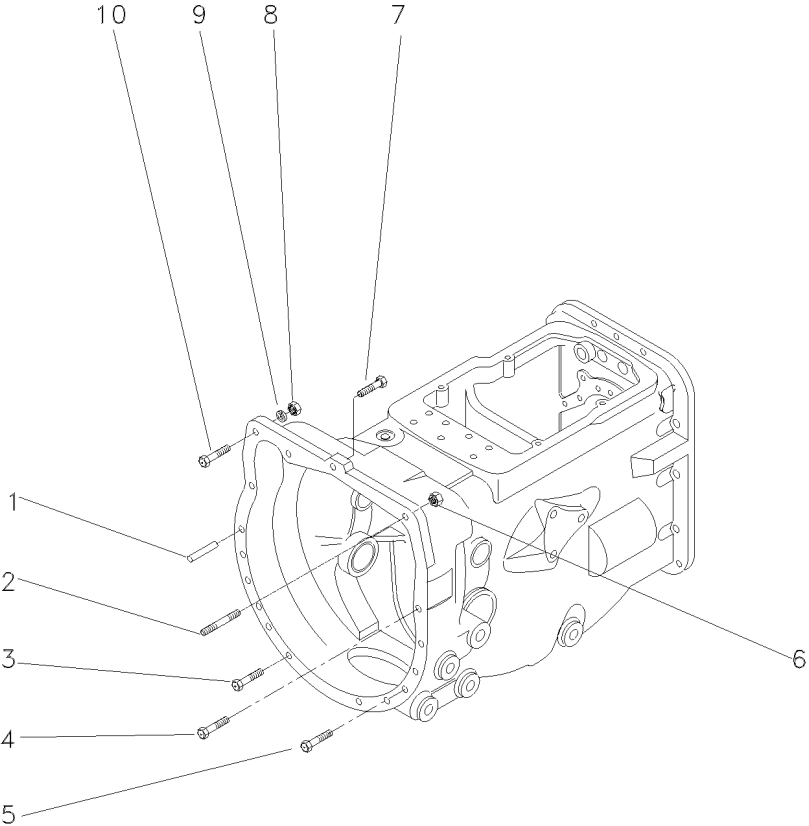

- 1 191314M1
- 2 023493P1
- 3 377184X1
- 4 377825X1
- 5 353711X1
- 6 069676T1
- 7 362479X1
- 8 069676T1
- 9 353432X1
- 10 353565X1

- | | | |
|---------------|--------|-----------|
| 2 PINO | PIN | PASADOR |
| 1 PRISIONEIRO | STUD | ESPARRAGO |
| 2 PARAFUSO | BOLT | PERNO |
| 5 PARAFUSO | BOLT | PERNO |
| 4 PARAFUSO | BOLT | PERNO |
| 1 PORCA | NUT | TUERCA |
| 1 PARAFUSO | BOLT | PERNO |
| 1 PORCA | NUT | TUERCA |
| 1 ARRUELA | WASHER | ARANDELA |
| 1 PARAFUSO | BOLT | PERNO |

Flange Da Árvore Primária
Retainer Main Drive Shaft
Capa De Arbore Primare

25-420

--	--	--

- 1 1860876M1
- 2 886668M1
- 3 1860867M3

- 1 FLANGE
- 1 ROLAMENTO
- 1 RETENTOR

- FLANGE
- BEARING
- SEAL

- PLETINA
- COJINETE
- RETEN

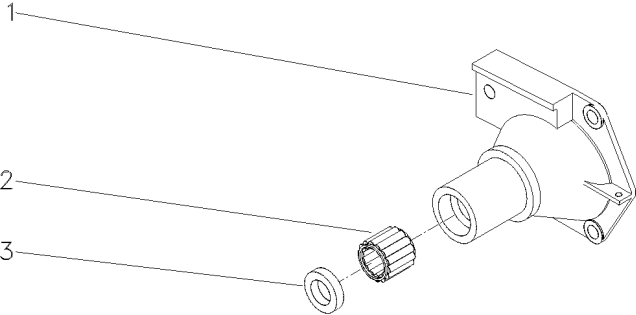

Alavanca De Câmbio
Shift Levers
Palanca De Cambio

25-425

Com Cabine
With Cab
Con Cabina

25-430 No

- 1 070370N1
- 2 046851N1
- 3 339761X1
- 4 339374X1
- 5 060003N1
- 6 060017P1
- 7 3580257M1
- 8 1427000M1

- 1 CJ. ALAVANCA
- 1 BUJÃO
- 4 PARAFUSO
- 4 ARRUELA
- 1 COIFA
- 1 GUARNIÇÃO
- 2 PARAFUSO
- 2 ARRUELA

- KIT, LEVER
- PLUG
- BOLT
- WASHER
- BELLOWS
- BEADING
- BOLT
- WASHER

- JUEGO, PALANCA
- TAPON
- PERNO
- ARANDELA
- FUELLE
- GUARNICION
- PERNO
- ARANDELA

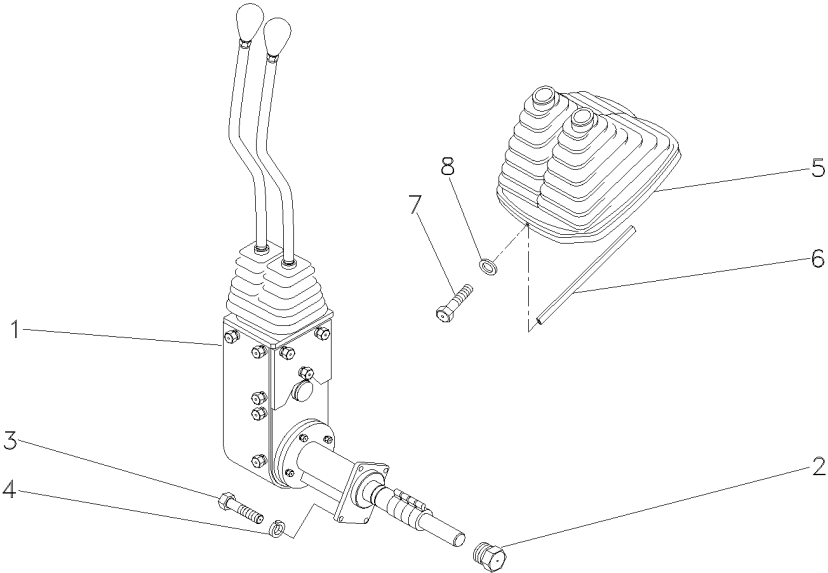

Conjunto De Acionamento
Drive Assembly
Conjunto De Accionamiento

25-430

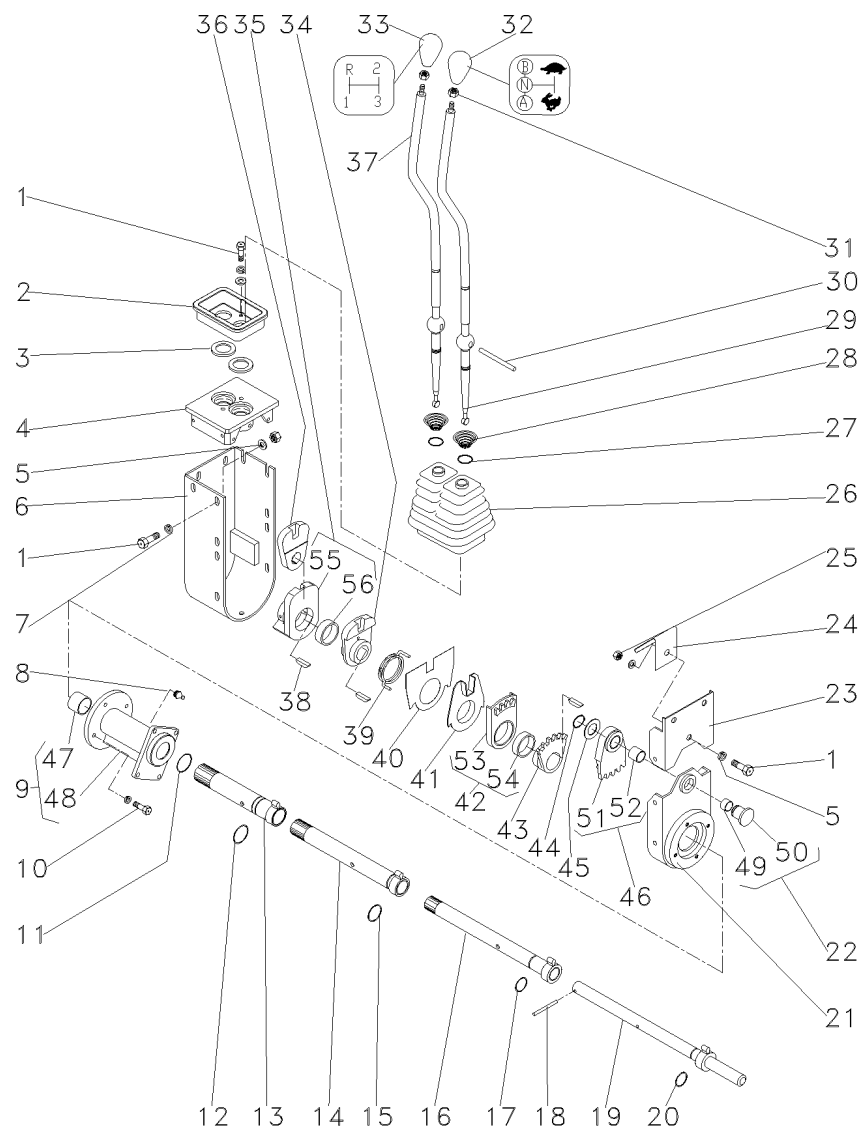

- 1 339123X1
- 2 046097P1
- 3 023701P1
- 4 046096P1
- 5 353446X1
- 6 046092S1
- 7 339374X1
- 8 29951X
- 9 053272N1
- 10 339337X1
- 11 390948X1
- 12 373215X1
- 13 046079S1
- 14 053270S1
- 15 832038M1
- 16 046073S1
- 17 364101X1
- 18 390383X1
- 19 046070S1
- 20 196174M1
- 21 053278P1
- 22 046069P1
- 23 046090S1
- 24 049162P1
- 25 339169X1
- 26 049175P1
- 27 368233X1
- 28 192007M1
- 29 064439P1
- 30 046105P1
- 31 353430X1
- 32 046673P1
- 33 027658P1
- 34 046087P1
- 35 046088N1
- 36 046089P1
- 37 064438P1
- 38 044374P1
- 39 046086P1
- 40 046669P1
- 41 046085P1
- 42 046084N1
- 43 046083P1
- 44 352438X1
- 45 1669096M2
- 46 046082N1
- 47 044012P1
- 48 053273P1
- 49 023767P1
- 50 046852P1

9
9
22
22

- 18 PARAFUSO
- 1 PLACA
- 2 ARRUELA
- 1 MANCAL
- 2 ARRUELA
- 1 PROTEÇÃO
- 22 ARRUELA
- 1 GRAXEIRA
- 1 MANCAL
- 4 PARAFUSO
- 1 ANEL
- 1 ANEL "O"
- 1 TUBO
- 1 TUBO
- 1 ANEL "O"
- 1 TUBO
- 1 ANEL "O"
- 1 PINO
- 1 EIXO
- 12 ANEL "O"
- 1 BASE
- 1 PINO
- 1 PROTEÇÃO
- 1 MOLA
- 1 PORCA
- 1 PROTEÇÃO
- 2 ANEL
- 2 MOLA
- 1 ALAVANCA
- 1 PINO
- 2 PORCA
- 1 MANÍPULO
- 1 MANÍPULO
- 1 ALAVANCA
- 1 ALAVANCA
- 1 ALAVANCA
- 1 ALAVANCA
- 1 ALAVANCA
- 4 CHAVETA
- 1 MOLA
- 1 PLACA
- 1 ANEL
- 1 SEGMENTO
- 1 ALAVANCA
- 1 ANEL TRAVA
- 1 CALÇO
- 1 SEGMENTO
- 2 BUCHA
- 1 MANCAL
- 1 BUCHA
- 1 BUJÃO

- BOLT
- PLATE
- WASHER
- BEARING
- WASHER
- GUARD
- WASHER
- GREASER
- BEARING
- BOLT
- RING
- O RING
- PIPE
- PIPE
- O RING
- PIPE
- O RING
- PIN
- SHAFT
- O RING
- BOWL
- PIN
- GUARD
- SPRING
- NUT
- GUARD
- RING
- SPRING
- LEVER
- PIN
- NUT
- KNOB
- KNOB
- LEVER
- LEVER
- LEVER
- LEVER
- KEY
- SPRING
- PLATE
- RING
- SEGMENT
- LEVER
- CIRCLIP
- SHIM
- SEGMENT
- BUSH
- BEARING
- BUSH
- PLUG

- PERNO
- PLATO
- ARANDELA
- COJINETE
- ARANDELA
- DEFENSA
- ARANDELA
- ENGRASADOR
- COJINETE
- PERNO
- ARO
- JUNTA TORICA
- CANO
- CANO
- JUNTA TORICA
- CANO
- JUNTA TORICA
- PASADOR
- ARBOL
- JUNTA TORICA
- TAZA
- PASADOR
- DEFENSA
- RESORTE
- TUERCA
- DEFENSA
- ARO
- RESORTE
- PALANCA
- PASADOR
- TUERCA
- POMO
- POMO
- PALANCA
- PALANCA
- PALANCA
- PALANCA
- CLAVE
- RESORTE
- PLATO
- ARO
- SEGMENTO
- PALANCA
- CIRCULITO
- CALCE
- SEGMENTO
- CASQUILLO
- COJINETE
- CASQUILLO
- TAPON

070370N1

EL25Z006

C027502 E02 (1)

10/04

25-430

Conjunto De Acionamento
Drive Assembly
Conjunto De Accionamiento

25-430

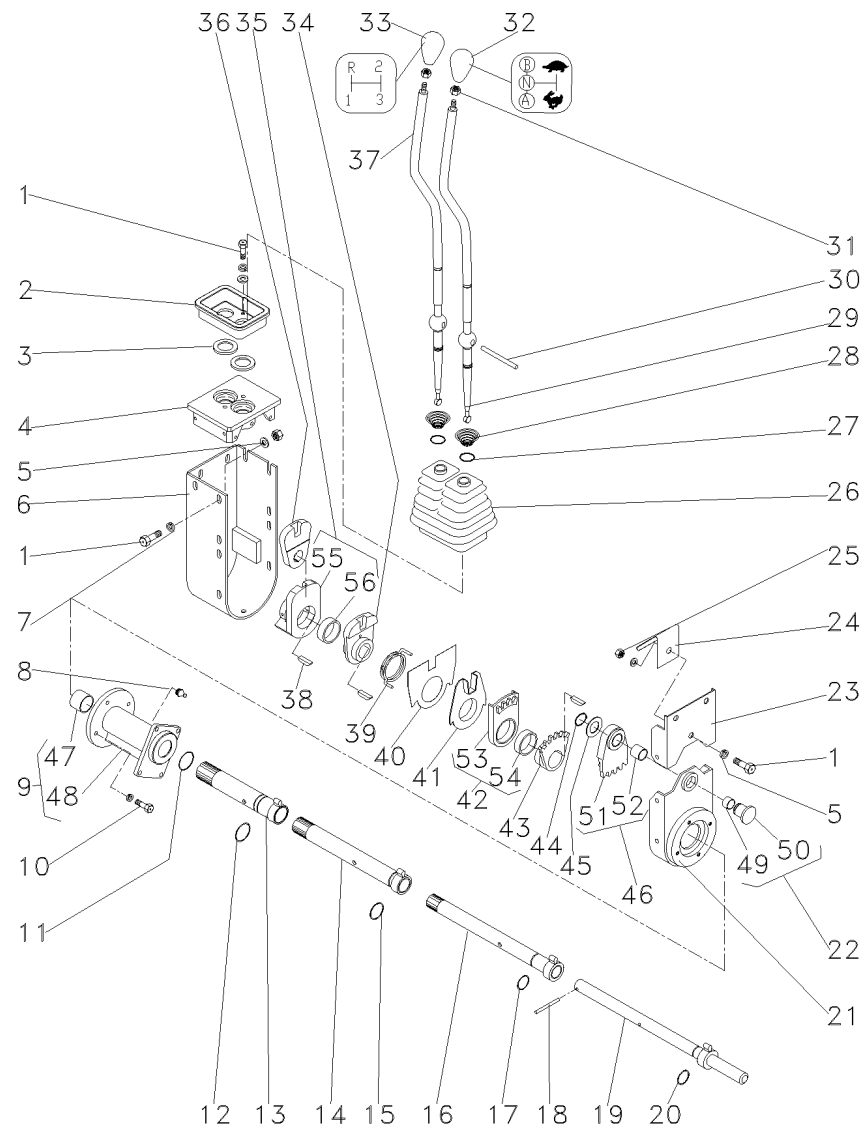

51	046820P1	46
52	046819P1	46
53	046818P1	42
54	046817P1	42
55	046816P1	35
56	046817P1	35
57	050193P1	

1	SEGMENTO	SEGMENT	SEGMENTO
1	BUCHA	BUSH	CASQUILLO
1	SEGMENTO	SEGMENT	SEGMENTO
1	BUCHA	BUSH	CASQUILLO
1	ALAVANCA	LEVER	PALANCA
1	BUCHA	BUSH	CASQUILLO
1	ESPAÇADOR	SPACER	PIEZA DISTANCIA

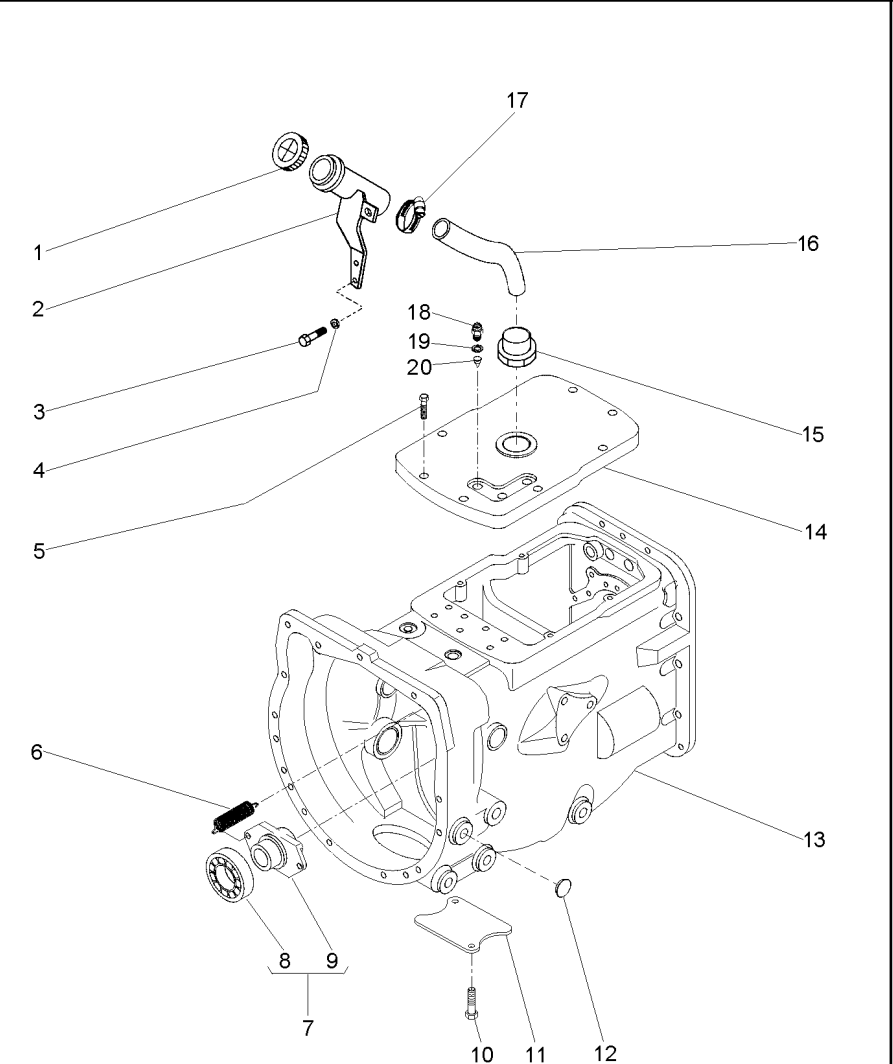

- 1 3149550M92
- 2 069645S1
- 3 339123X1
- 4 353446X1
- 5 058286P1
- 6 3700450M1
- 7 063142N1
- 8 3700527M1
- 9 886727M2
- 10 354441X1
- 11 021020P2
- 12 027014P1
- 13 070276N1
- 13
- 13
- 13
- 13
- 13
- 13
- 14 044157P1
- 15 064932P1
- 16 064933P1
- 17 490802M1
- 18 037171T2
- 19 064932P1
- 20 046569P1
- 21 073529S1
- 22 3700585M1
- 23 058423P1
- 24 352438X1
- 25 036310P1

- 7
- 7
- 👁 25-440 No
- 👁 25-445 No
- 👁 25-450 No
- 👁 25-455 No
- 👁 25-460 No
- 👁 25-465 No

- | | | |
|-------------------|-------------------|------------------|
| 1 TAMPA | COVER | CUBIERTA |
| 1 BOCAL | FILLER | RELLENADOR |
| 2 PARAFUSO | BOLT | PERNO |
| 2 ARRUELA | WASHER | ARANDELA |
| 8 PARAFUSO | BOLT | PERNO |
| 2 MOLA | SPRING | RESORTE |
| 1 PORTA ROLAMENTO | BEARING FLANGE | BEARING FLANGE |
| 1 ROLAMENTO | BEARING | COJINETE |
| 1 COLAR | COLLAR | COLLAR |
| 2 PARAFUSO | BOLT | PERNO |
| 1 TAMPA | COVER | CUBIERTA |
| 8 TAMPÃO | PAD | ALMOHADILLA |
| 1 CJ. TRANSMISSÃO | KIT, TRANSMISSION | JGO. TRANSMISION |
| 1 CJ. TRANSMISSÃO | KIT, TRANSMISSION | JGO. TRANSMISION |
| 1 CJ. TRANSMISSÃO | KIT, TRANSMISSION | JGO. TRANSMISION |
| 1 CJ. TRANSMISSÃO | KIT, TRANSMISSION | JGO. TRANSMISION |
| 1 CJ. TRANSMISSÃO | KIT, TRANSMISSION | JGO. TRANSMISION |
| 1 CJ. TRANSMISSÃO | KIT, TRANSMISSION | JGO. TRANSMISION |
| 1 TAMPA | COVER | CUBIERTA |
| 1 CONEXÃO | CONNECTION | CONEXION |
| 1 MANGUEIRA | HOSE | FLEXIBLE |
| 1 BRAÇADEIRA | CLAMP | ABRAZADERA |
| 3 INTERRUPTOR | SWITCH | INTERRUPTOR |
| 3 CONEXÃO | CONNECTION | CONEXION |
| 3 EXTENSÃO | EXTENSION | EXTENSION |
| 1 CJ. SUPORTE | KIT, BRACKET | JUEGO SOPORTE |
| 1 MOLA | SPRING | RESORTE |
| 1 PLACA | PLATE | PLATO |
| 1 ANEL TRAVA | CIRCLIP | CIRCULITO |
| 1 BUJÃO | PLUG | TAPON |

Exploded view diagram of a transmission housing assembly. The diagram shows the main housing (9) with various internal and external components. Callouts 1-4 point to a shaft assembly at the top left. Callouts 5-8 point to a shaft and its components. Callouts 9-11 point to the main housing. Callouts 12-14 point to a side cover assembly. Callouts 15-17 point to a side cover gasket and its fasteners. Callouts 18-22 point to a side cover gasket and its fasteners. Callouts 23-26 point to a side cover gasket and its fasteners. Callouts 27-28 point to a side cover gasket and its fasteners.

1 1860890M91

2 1860876M1

3 886668M1

4 1860867M3

5 377477X1

5 377480X1

6 29951X

7 364784X1

8 068424S1

9 488156M97

10 180474M1

11 050698T1

12 13811X

13 068424S1

14 184789M1

15 828020M1

16 353691X1

17 1860764M2

18 1860765M1

19 391838X1

20 1860761M1

21 353434X1

22 362443X1

23 886719M1

24 180002M1

25 886089M1

26 354076X1

1 FLANGE

1 FLANGE

1 ROLAMENTO

1 RETENTOR

3 PARAFUSO

1 PARAFUSO

1 GRAXEIRA

2 ANEL "O"

1 EIXO

1 C.J. CARÇAÇA

1 ARRUELA

1 BUJÃO

1 GRAXEIRA

1 EIXO

1 TRAVA

1 ARRUELA

1 PARAFUSO

1 PLACA

1 ESPAÇADOR

1 ESFERA

1 SUPORTE

2 ARRUELA

2 PARAFUSO

1 GARFO

4 PARAFUSO

1 ANEL "O"

1 CUPILHA

FLANGE

FLANGE

BEARING

SEAL

BOLT

BOLT

GREASER

O RING

SHAFT

HOUSE ASSY

WASHER

PLUG

GREASER

SHAFT

LOCK

WASHER

BOLT

PLATE

SPACER

BALL

CLEVIS

WASHER

BOLT

FORK

BOLT

O RING

COTTER PIN

PLETINA

PLETINA

COJINETE

REten

PERNO

PERNO

ENGASADOR

JUNTA TORICA

ARBOL

CONJ. CARTER

ARANDELA

TAPON

ENGASADOR

ARBOL

RETENEDOR

ARANDELA

PERNO

PLATO

PIEZA DISTANCIA

BOLA

GANCHOS SEGUROS

ARANDELA

PERNO

HORQUILLA

PERNO

JUNTA TORICA

PASADOR DOBLE

Transmissões
Transmission
Transmisión

Constant Mesh
Constant Mesh
Constant Mesh

25-445

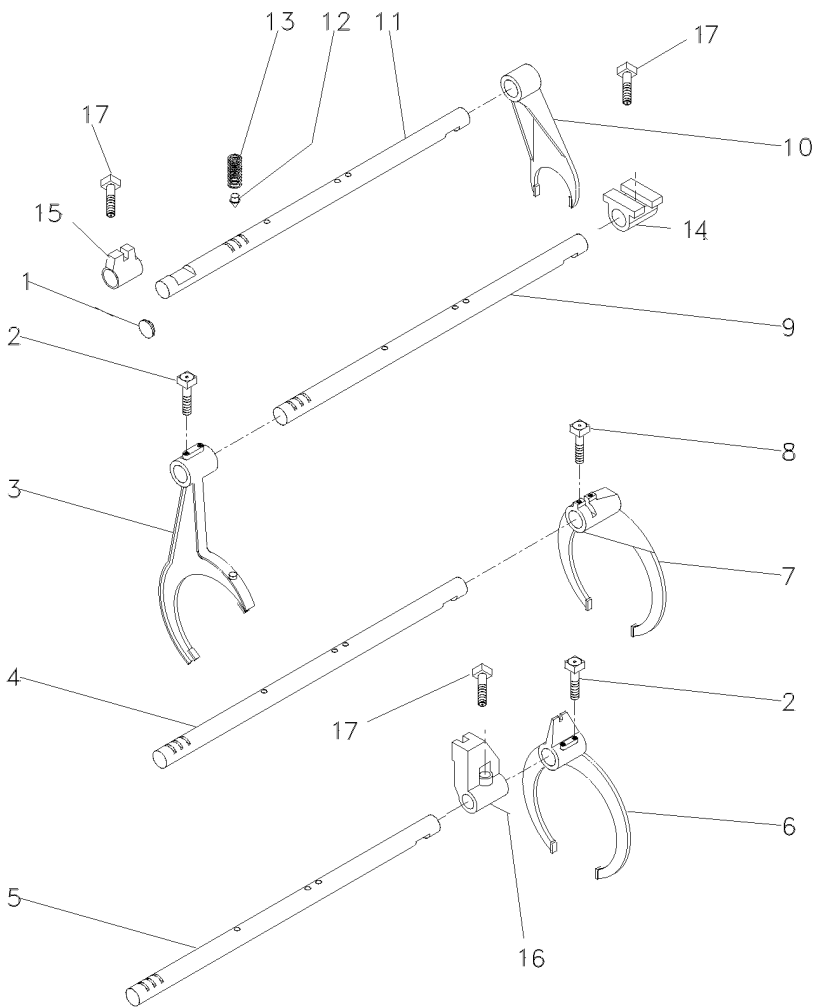

- 1 2950X
- 2 1675367M2
- 3 027923P1
- 4 1693824M1
- 5 049839P1
- 6 027922P1
- 7 039404P1
- 8 180002M1
- 9 049837P1
- 10 897065M2
- 11 023435R1
- 12 180418M2
- 13 191221M1
- 14 023417R1
- 15 023416R1
- 16 023417R1
- 17 180002M1

- 1 BUJÃO
- 4 PARAFUSO
- 1 GARFO
- 1 EIXO
- 1 EIXO
- 1 GARFO
- 1 GARFO
- 2 PARAFUSO
- 1 EIXO
- 1 GARFO
- 1 EIXO
- 4 PINO
- 4 MOLA
- 1 SELETOR
- 1 SELETOR
- 1 SELETOR
- 3 PARAFUSO

- PLUG
- BOLT
- FORK
- SHAFT
- SHAFT
- FORK
- FORK
- BOLT
- SHAFT
- FORK
- SHAFT
- PIN
- SPRING
- SELECTOR
- SELECTOR
- SELECTOR
- BOLT

- TAPON
- PERNO
- HORQUILLA
- ARBOL
- ARBOL
- HORQUILLA
- HORQUILLA
- PERNO
- ARBOL
- HORQUILLA
- ARBOL
- PASADOR
- RESORTE
- SELECTOR
- SELECTOR
- SELECTOR
- PERNO

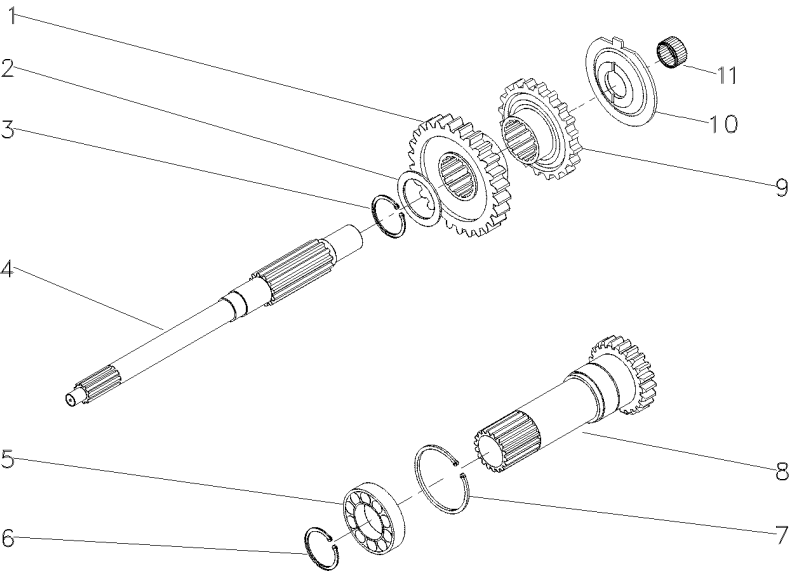

- 1 054184P1
- 2 1677742M1
- 3 358969X1
- 4 039423P1
- 5 3761292M1
- 6 762101M1
- 7 377631X1
- 8 049834N1
- 9 054183P1
- 10 1674668M3
- 11 2700273M1

- | | | |
|--------------------|----------------|-----------------|
| 1 ENGRENAGEM | GEAR | ENGRANAJE |
| 1 ARRUELA | WASHER | ARANDELA |
| 1 ANEL TRAVA | CIRCLIP | CIRCULITO |
| 1 EIXO | SHAFT | ARBOL |
| 1 ROLAMENTO | BEARING | COJINETE |
| 1 ANEL TRAVA | CIRCLIP | CIRCULITO |
| 1 ANEL TRAVA | CIRCLIP | CIRCULITO |
| 1 CJ. EIXO | KIT, AXLE | JUEGO DE EJE |
| 1 ENGRENAGEM | GEAR | ENGRANAJE |
| 1 ESPAÇADOR | SPACER | PIEZA DISTANCIA |
| 1 ROLAMENTO AGULHA | BEARING NEEDLE | COJINETA AGUJAS |

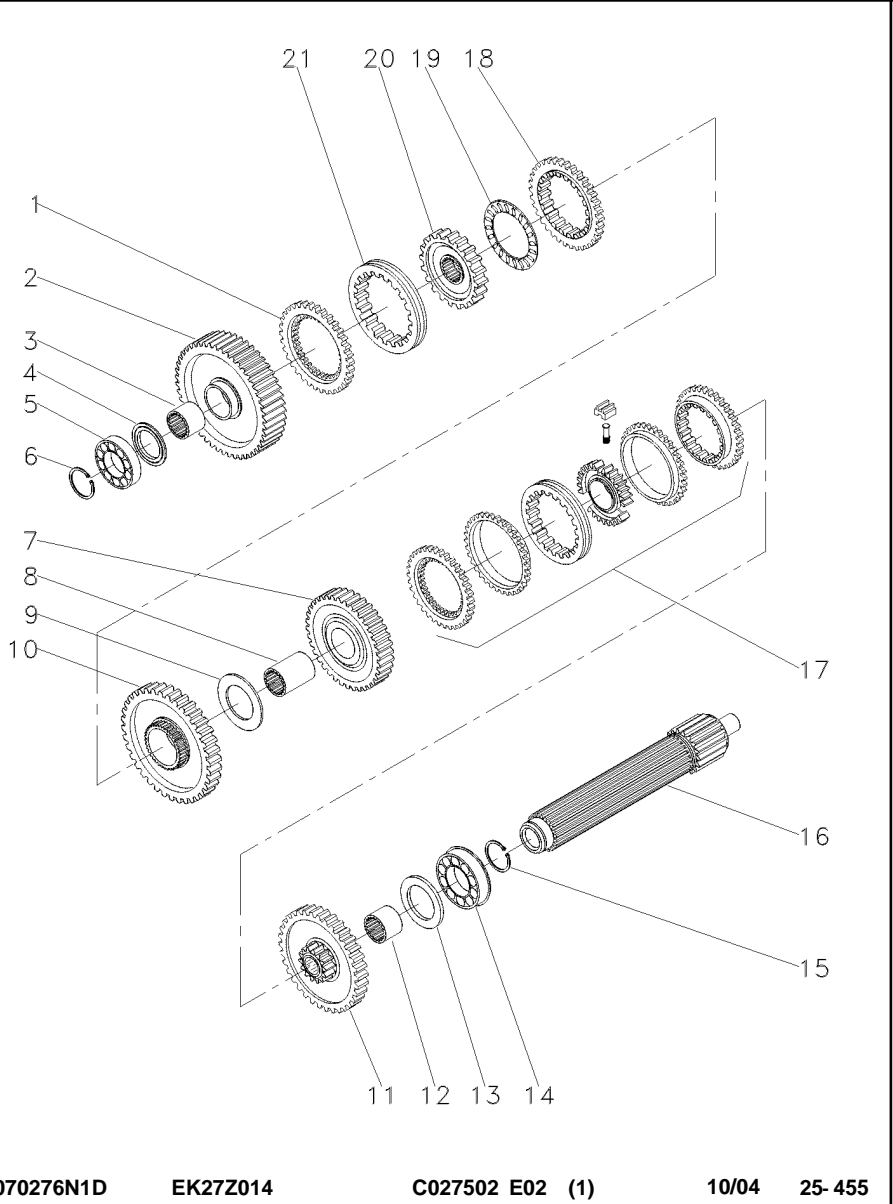

- 1 1686458M1
- 2 049163N1
- 3 039397P1
- 4 1671888M2
- 4 1671889M1
- 4 1671890M2
- 4 1671891M2
- 5 039544R1
- 6 039545R1
- 7 053354N1
- 8 039398P1
- 9 023422R1
- 10 053355N1
- 11 053352N1
- 12 039396P1
- 13 1867259M1
- 14 3761291M1
- 15 195363M1
- 16 039543P1
- 17 039440N1
- 18 1686459M1
- 19 1663796M1
- 20 039402P1
- 21 039425P1

25-55 No

1 ANEL	RING	ARO
1 ENGRENAGEM	GEAR	ENGRANAJE
1 LUVA	SLEEVE	MANCHA
1 CALÇO	SHIM	CALCE
1 ARRUELA	WASHER	ARANDELA
1 ARRUELA	WASHER	ARANDELA
1 ARRUELA	WASHER	ARANDELA
1 ROLAMENTO	BEARING	COJINETE
1 ANEL TRAVA	CIRCLIP	CIRCULITO
1 C.J. ENGRENAGEM	KIT, GEAR	ENGRANAJES JUEGO
1 LUVA	SLEEVE	MANCHA
1 ARRUELA	WASHER	ARANDELA
1 C.J. ENGRENAGEM	KIT, GEAR	ENGRANAJES JUEGO
1 C.J. ENGRENAGEM	KIT, GEAR	ENGRANAJES JUEGO
1 LUVA	SLEEVE	MANCHA
1 ARRUELA	WASHER	ARANDELA
2 ROLAMENTO	BEARING	COJINETE
2 ANEL TRAVA	CIRCLIP	CIRCULITO
1 EIXO	SHAFT	ARBOL
1 C.J. SINCRONIZADO	SYNCHRO UNIT	SINCRONIZ ADORA
1 ANEL	RING	ARO
1 ROLAMENTO	BEARING	COJINETE
1 CUBO	HUB	CUBO
1 LUVA	SLEEVE	MANCHA

Transmissões
Transmission
Transmisión

Constant Mesh
Constant Mesh
Constant Mesh

25-460

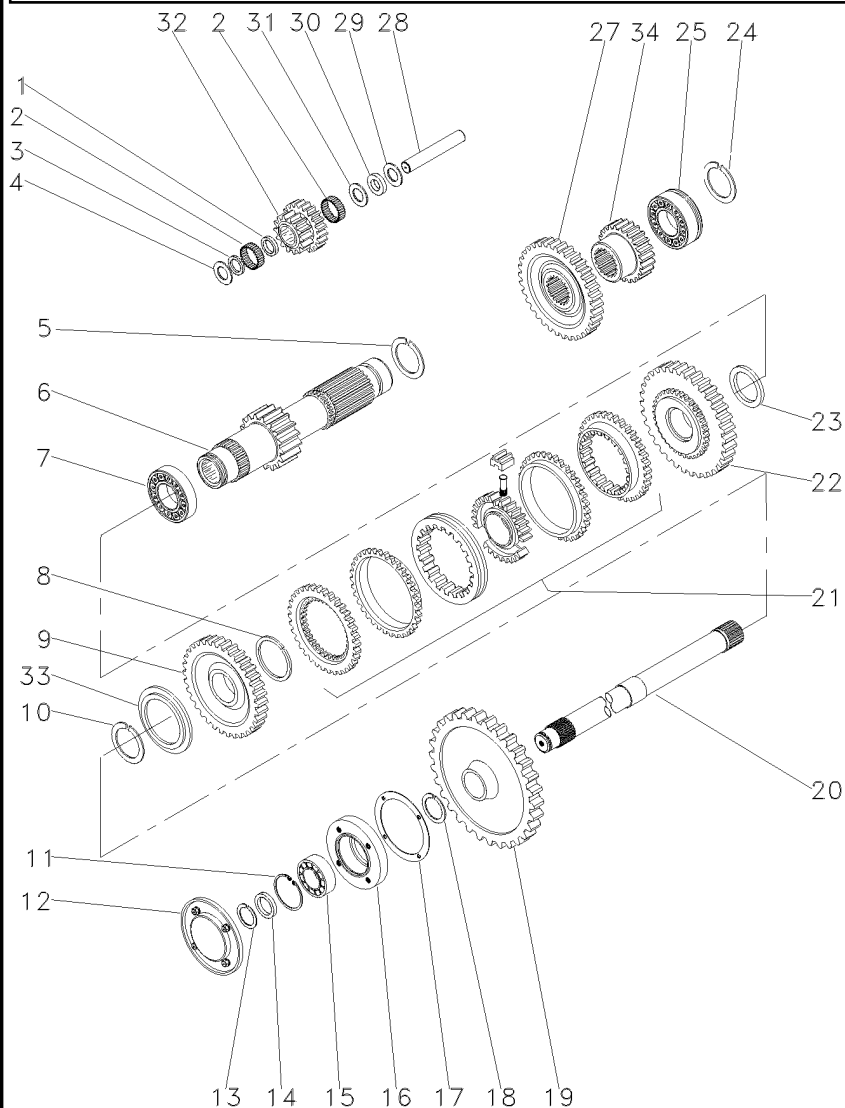

1 1688131M1
2 183039M1
3 183037M1
4 1688132M1
5 195500M1
6 049165N1
7 3003372X1
8 1440873X1
9 054180N1
10 831581M1
11 355988X1
12 1683386M91
13 899385M1
14 881122M2
15 899377M2
16 899331M1
17 180432M1
18 358913X1
19 9004882M1
20 1869279M1
21 039439N1
22 054182N1
23 039413P1
24 195363M1
25 3761291M1
27 053312P1
28 180445M1
29 1688130M1
30 1688129M1
31 1688128M1
32 053310P1
33 039408P1
33 039409P1
34 053314P1

👁 25-60 No

1	ESPAÇADOR	SPACER	PIEZA DISTANCIA
56	ROLETE	ROLLER	RODILLO
1	ARRUELA	WASHER	ARANDELA
2	ARRUELA	WASHER	ARANDELA
1	ANEL TRAVA	CIRCLIP	CIRCULITO
1	EIXO	SHAFT	ARBOL
18	ROLAMENTO	BEARING	COJINETE
1	ANEL TRAVA	CIRCLIP	CIRCULITO
1	ENGRENAGEM	GEAR	ENGRANAJE
1	ANEL TRAVA	CIRCLIP	CIRCULITO
1	ANEL TRAVA	CIRCLIP	CIRCULITO
1	TAMPA	COVER	CUBIERTA
1	ANEL	RING	ARO
1	ANEL	RING	ARO
1	ROLAMENTO	BEARING	COJINETE
1	FLANGE	FLANGE	PLETINA
1	JUNTA	GASKET	EMPAQUETADURA
1	ANEL TRAVA	CIRCLIP	CIRCULITO
1	ENGRENAGEM	GEAR	ENGRANAJE
1	EIXO	SHAFT	ARBOL
1	CJ. SINCRONIZADO	SYNCHRO UNIT	SINCRONIZ ADORA
1	ENGRENAGEM	GEAR	ENGRANAJE
1	ARRUELA	WASHER	ARANDELA
2	ANEL TRAVA	CIRCLIP	CIRCULITO
1	ROLAMENTO	BEARING	COJINETE
1	ENGRENAGEM	GEAR	ENGRANAJE
1	EIXO	SHAFT	ARBOL
1	ARRUELA	WASHER	ARANDELA
1	MOLA PRATO	SPRING PLATE	PLETINA MUELLE
1	ARRUELA	WASHER	ARANDELA
1	ENGRENAGEM	GEAR	ENGRANAJE
1	ARRUELA	WASHER	ARANDELA
1	ARRUELA	WASHER	ARANDELA
1	ENGRENAGEM	GEAR	ENGRANAJE

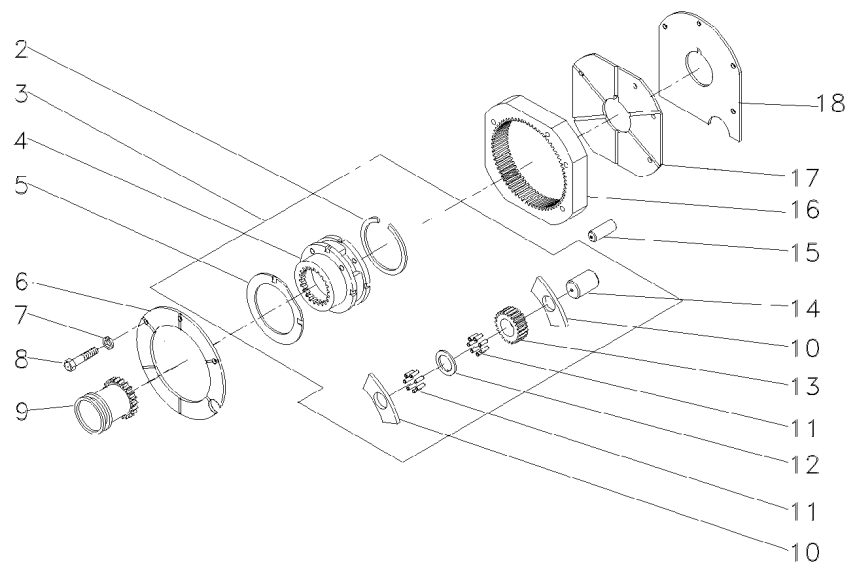

- | | | |
|----|-----------|---|
| 2 | 366317X1 | |
| 3 | 022638N1 | |
| 4 | | 3 |
| 5 | 518414M1 | 3 |
| 6 | 184012M4 | |
| 7 | 353434X1 | |
| 8 | 362684X1 | |
| 9 | 184770M2 | |
| 10 | 1866542M1 | |
| 11 | 834211M1 | |
| 12 | 897020M1 | |
| 13 | 516509M1 | |
| 14 | 518415M1 | |
| 15 | 180409M1 | |
| 16 | 1865530M1 | |
| 17 | 180408M2 | |
| 18 | 1867426M1 | |

- | | | | |
|-----|------------------|--------------|------------------|
| 1 | ANEL TRAVA | CIRCLIP | CIRCULITO |
| 1 | CJ. REDUTOR | KIT, CARRIER | JUEGO PORTADOR |
| 1 | PORTA ENGRENAGEM | CARRIER | PORTADOR |
| 2 | ARRUELA | WASHER | ARANDELA |
| 1 | PLACA | PLATE | PLATO |
| 3 | ARRUELA | WASHER | ARANDELA |
| 4 | PARAFUSO | BOLT | PERNO |
| 1 | LUVA | SLEEVE | MANCHA |
| 6 | ARRUELA | WASHER | ARANDELA |
| 144 | ROLETE | ROLLER | RODILLO |
| 3 | ARRUELA | WASHER | ARANDELA |
| 3 | ENGRENAGEM | GEAR | ENGRANAJE |
| 3 | EIXO | SHAFT | ARBOL |
| 2 | PINO | PIN | PASADOR |
| 1 | COROA | ANNULAR GEAR | ENGRANAJE ANULAR |
| 1 | PLACA | PLATE | PLATO |
| 1 | CALÇO | SHIM | CALCE |

Fixação Eixo Traseiro - Transmissão
Rear Axle - Transmission
Eje Trasero - Transmisión

30-10

12 Velocidades
12 Speed
12 Velocidades

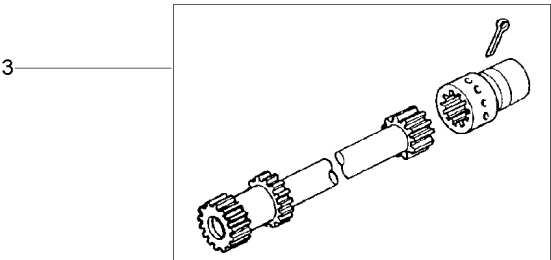
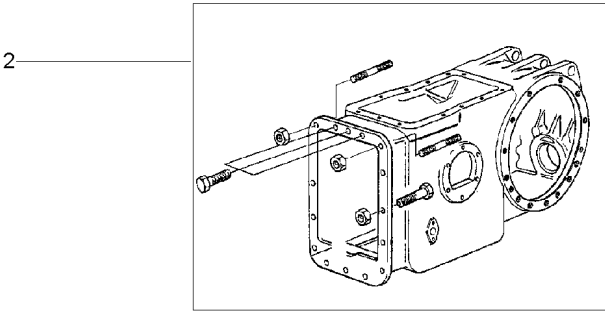
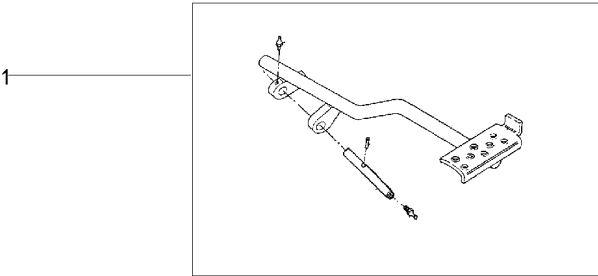

- 1 022956N1
- 2 3589418M91
- 3 034403N1

- 30-15 No
- 30-20 No
- 30-25 No

- 1 PEDAL
- 1 FIXAÇÃO
- 1 ÁRVORE

- PEDAL
- FASTENER
- AXLE

- PEDAL
- CIERRE
- EJE

Pedal De Bloqueio Do Diferencial Eixo Traseiro
Rear Axle- Differential Lock Pedal
Eje Trasero Con Blocaje Diferencial-Pedal

30-15

--	--	--

1	13811X	1/4"-28	1	GRAXEIRA	GREASER	ENGRASADOR
2	357632X1		1	PINO	PIN	PASADOR
3	072292P1		1	EIXO	SHAFT	ARBOL
4	13811X	1/4"-28	1	GRAXEIRA	GREASER	ENGRASADOR
5	022697S1		1	PEDAL	PEDAL	PEDAL

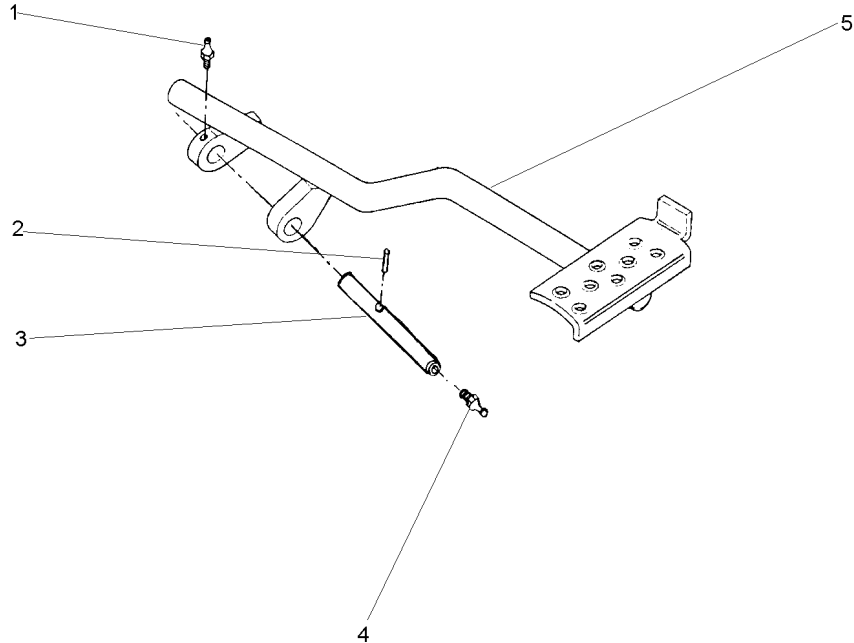

Fixação Eixo Traseiro - Transmissão
Rear Axle - Transmission
Eje Trasero - Transmisión

30-20

--	--	--	--	--	--

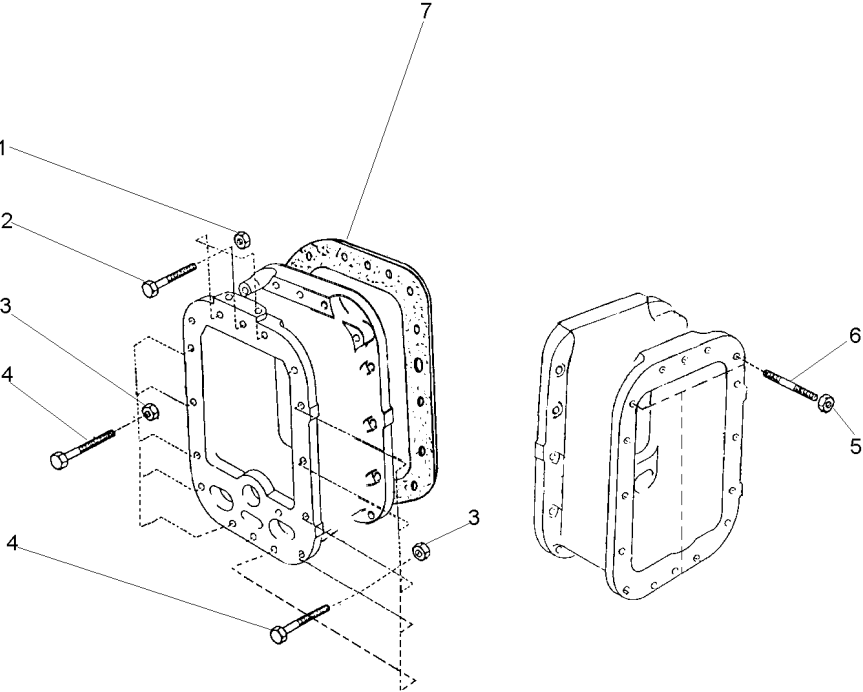

1	3589412M1	7/16x20	3	PORCA	NUT	TUERCA
2	377563X1	7/16x20x2.3/4	3	PARAFUSO	BOLT	PERNO
3	3589412M1	7/16x20	10	PORCA	NUT	TUERCA
4	377561X1	7/16x20x2"	10	PARAFUSO	BOLT	PERNO
5	3589412M1	7/16x20	3	PORCA	NUT	TUERCA
6	3589429M1		3	PRISIONEIRO	STUD	ESPARRAGO

Eixo Propulsor
Propeller Axle
Eje Propulsor

30-25

- 1 355342X1
- 2 3611473M1
- 3 048386N1

- 1 CUPILHA
- 1 LUVA
- 1 C.J. EIXO

COTTER PIN
SLEEVE
KIT, AXLE

PASADOR DOUBLE
MANCHA
JUEGO DE EJE

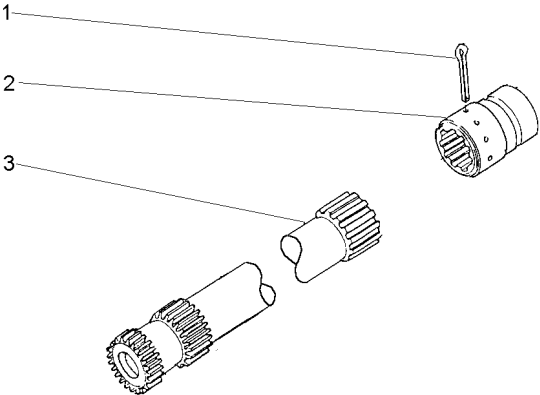

Fixação Eixo Traseiro - Transmissão
Rear Axle - Transmission
Eje Trasero - Transmisión

30-30

12 Velocidades
12 Speed
12 Velocidades

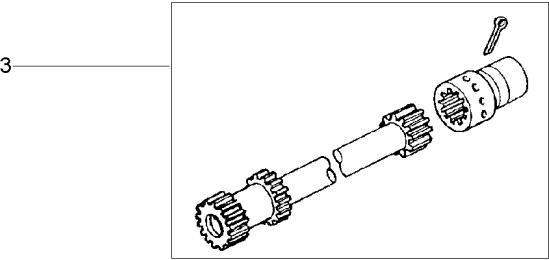
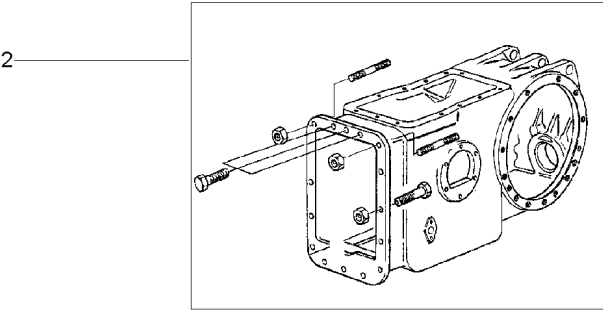
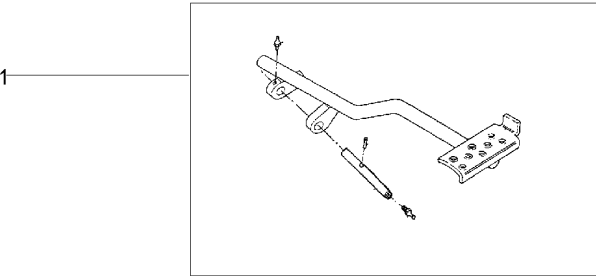

- 1 036978N1
- 2 3589418M91
- 3 034403N1

- 30-35 No
- 30-20 No
- 30-25 No

- 1 PEDAL
- 1 FIXAÇÃO
- 1 ÁRVORE

- PEDAL
- FASTENER
- AXLE

- PEDAL
- CIERRE
- EJE

Pedal De Bloqueio
Pedal
Pedal

30-35

- 1 13811X
- 2 072292P1
- 3 13811X
- 4 357632X1
- 5 036976S1

- 1 GRAXEIRA
- 1 EIXO
- 1 GRAXEIRA
- 1 PINO
- 1 PEDAL

- GREASER
- SHAFT
- GREASER
- PIN
- PEDAL

- ENGRASADOR
- ARBOL
- ENGRASADOR
- PASADOR
- PEDAL

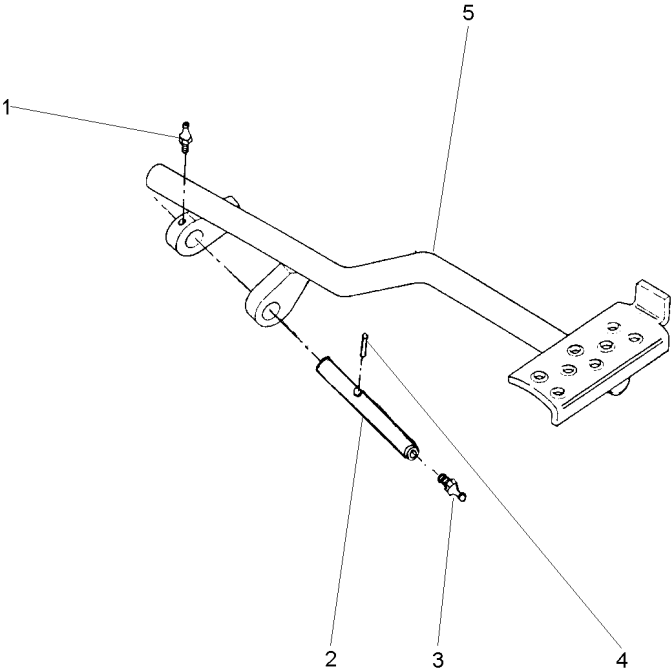

Fixação Eixo Traseiro - Transmissão
Rear Axle - Transmission
Eje Trasero - Transmisión

30-40

Com Creeper
With Creeper
Con Creeper

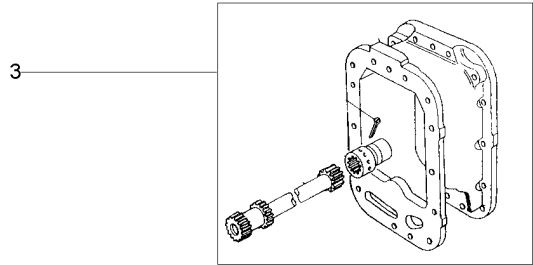
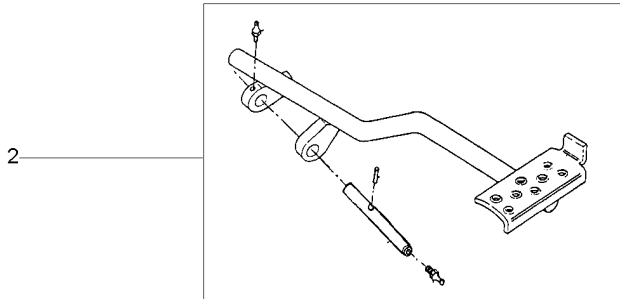
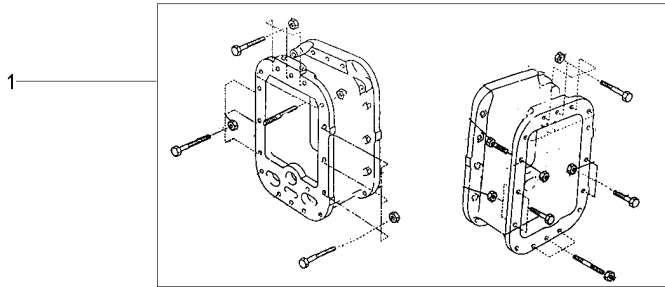

- 1 3589418M91
- 2 022956N1
- 3 034403N1

- 30-20 No
- 30-15 No
- 30-25 No

- 1 FIXAÇÃO
- 1 PEDAL
- 1 ÁRVORE

- FASTENER
- PEDAL
- AXLE

- CIERRE
- PEDAL
- EJE

Fixação Eixo Traseiro - Transmissão
Rear Axle - Transmission
Eje Trasero - Transmisión

8 Velocidades
8 Speed
8 Velocidades

30-45

2 Rm - Estreito
2 Wd - Narrow
2 Rm - Estrecho

1

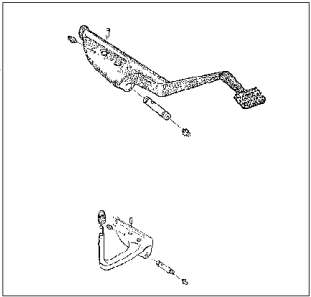

2

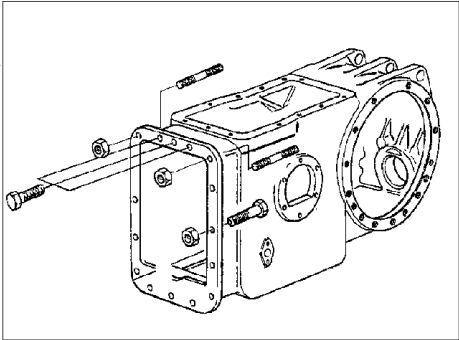

3

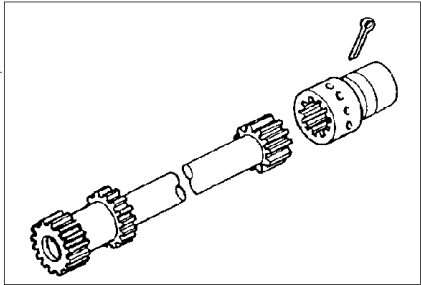

- 1 3146480M91
- 2 048424N1
- 3 3146561M91

- 30-50 No
- 30-55 No
- 30-60 No

- 1 PEDAL
- 1 FIXAÇÃO
- 1 EIXO

- PEDAL
- FASTENER
- SHAFT

- PEDAL
- CIERRE
- ARBOL

Pedal De Bloqueio
Pedal
Pedal

Diferencial
Diferential
Diferencial

30-50

- 1 13811X
- 2 036976S1
- 3 072292P1
- 4 13811X
- 5 357632X1

- 1 GRAXEIRA
- 1 PEDAL
- 1 EIXO
- 1 GRAXEIRA
- 1 PINO

- GREASER
- PEDAL
- SHAFT
- GREASER
- PIN

- ENGRASADOR
- PEDAL
- ARBOL
- ENGRASADOR
- PASADOR

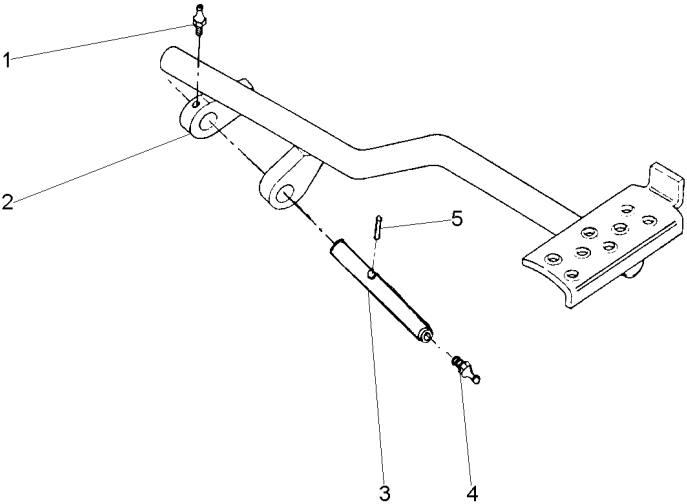

Fixação Eixo Traseiro - Transmissão
Rear Axle - Transmission
Eje Trasero - Transmisión

30-55

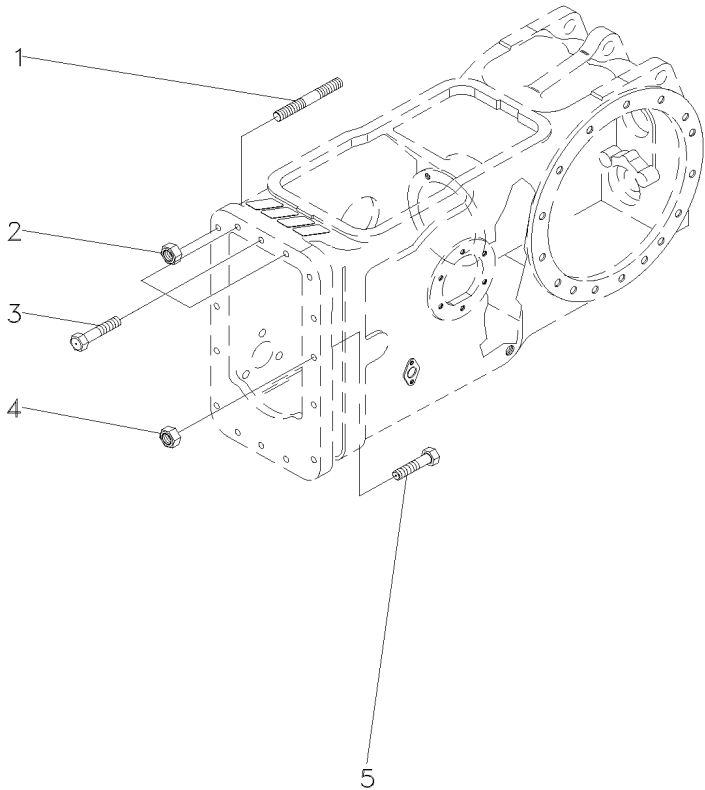

1	3589429M1		4	PRISIONEIRO	STUD	ESPARRAGO
2	069676T1	7/16x20	4	PORCA	NUT	TUERCA
3	377563X1	7/16x14x2.1/4	3	PARAFUSO	BOLT	PERNO
4	069676T1	7/16x20	10	PORCA	NUT	TUERCA
5	377561X1	7/16x20x2"	10	PARAFUSO	BOLT	PERNO

Eixo Propulsor
Propeller Axle
Eje Propulsor

30-60

- 1 048385N1
- 2 3611473M1
- 3 355342X1

30-65 No

- 1 EIXO
- 1 LUVA
- 1 CUPILHA

SHAFT
SLEEVE
COTTER PIN

ARBOL
MANCHA
PASADOR DOUBLE

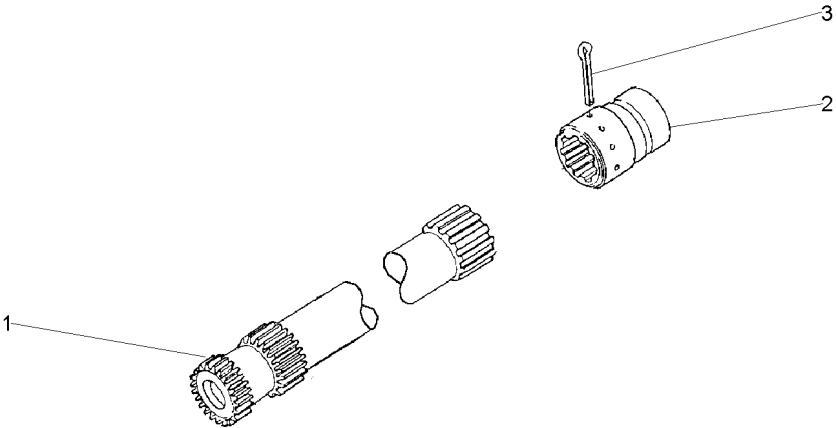

Eixo Propulsor
Propeller Axle
Eje Propulsor

30-65

- 2 886352M1
- 3 886353M1
- 4 195513M1

- | | | |
|--------------------|----------------|-----------------|
| 1 MOLA | SPRING | RESORTE |
| 1 ASSENTO | SEAT | ASIENTO |
| 1 ROLAMENTO AGULHA | BEARING NEEDLE | COJINETA AGUJAS |

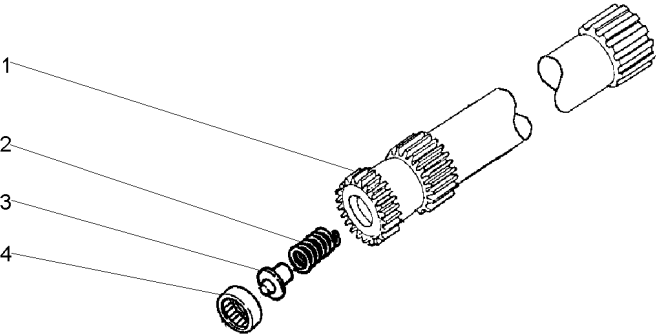

Fixação Eixo Traseiro - Transmissão
Rear Axle - Transmission
Eje Trasero - Transmisión

30-70

8 Velocidades
8 Speed
8 Velocidades

1

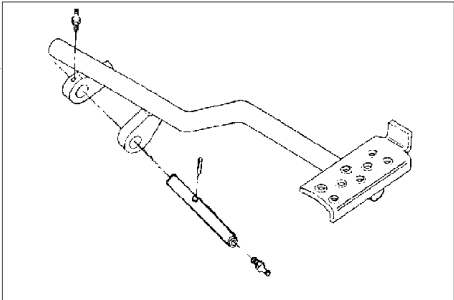

2

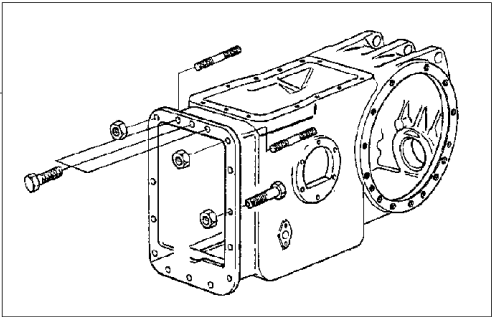

3

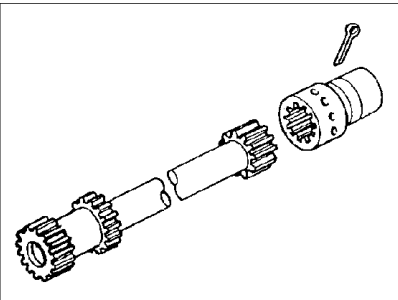

- 1 036978N1
- 2 048424N1
- 3 3146570M91

- 30-35 No
- 30-55 No
- 30-75 No

- 1 PEDAL
- 1 FIXAÇÃO
- 1 EIXO

- PEDAL
- FASTENER
- SHAFT

- PEDAL
- CIERRE
- ARBOL

1	048386N1		1	CJ. EIXO	KIT, AXLE	JUEGO DE EJE
2	048383P1	1		1 EIXO	SHAFT	ARBOL
3	886352M1	1		1 MOLA	SPRING	RESORTE
4	886353M1	1		1 ASSENTO	SEAT	ASIENTO
5	195513M1	1		1 ROLAMENTO AGULHA	BEARING NEEDLE	COJINETA AGUJAS
6	3611473M1			1 LUVA	SLEEVE	MANCHA
7	355342X1			1 CUPILHA	COTTER PIN	PASADOR DOUBLE

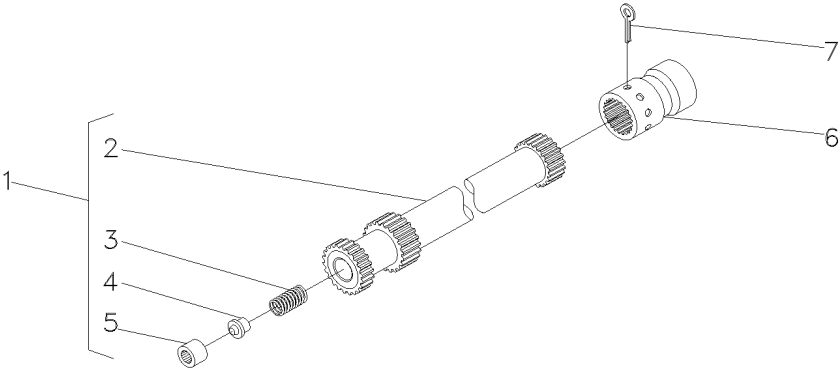

Fixação Eixo Traseiro - Transmissão
Rear Axle - Transmission
Eje Trasero - Transmisión

30-80

Tração Central
Central Traction
Tracción Central

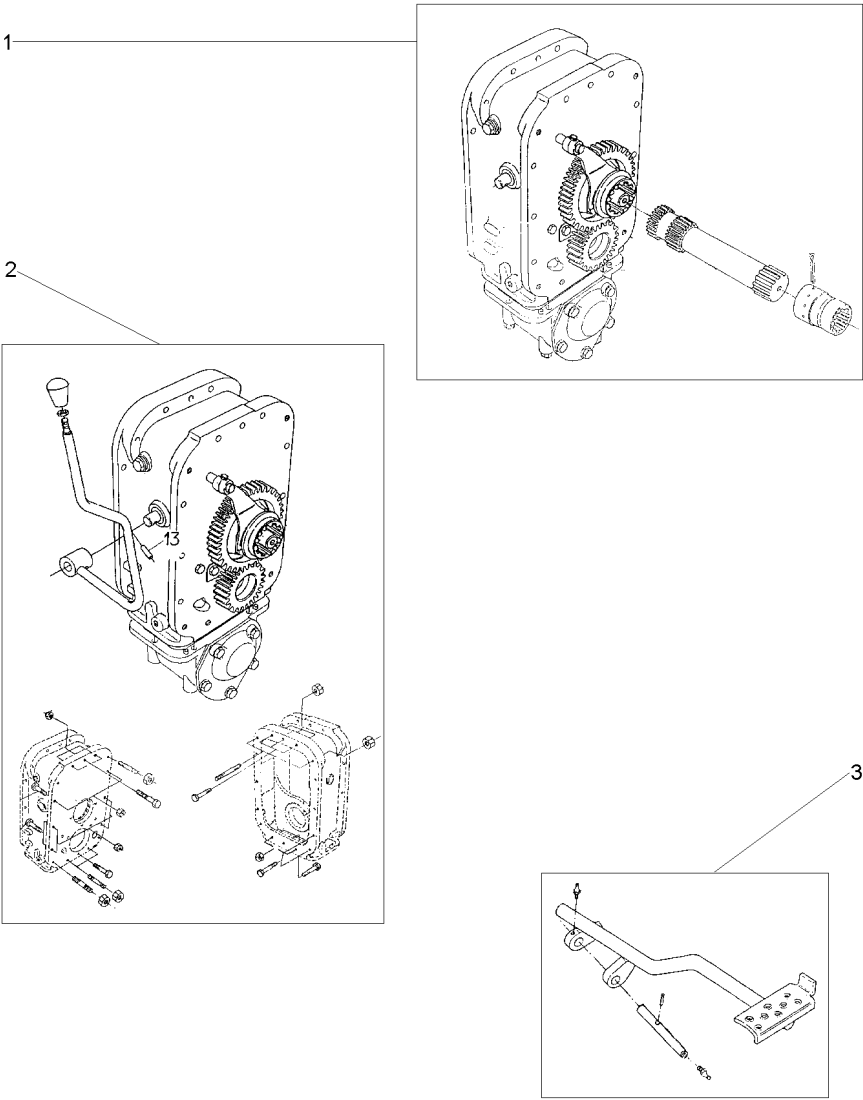

- 1 034404N1
- 2 3589417M91
- 3 022956N1

- 30-85 No
- 30-105 No
- 30-15 No

- 1 ÁRVORE
- 1 FIXAÇÃO
- 1 PEDAL

- AXLE
- FASTENER
- PEDAL

- EJE
- CIERRE
- PEDAL

Eixo Propulsor Com Espaçador
Propeller Axle With Spacer
Eje Propulsor Con Espaciador

30-85

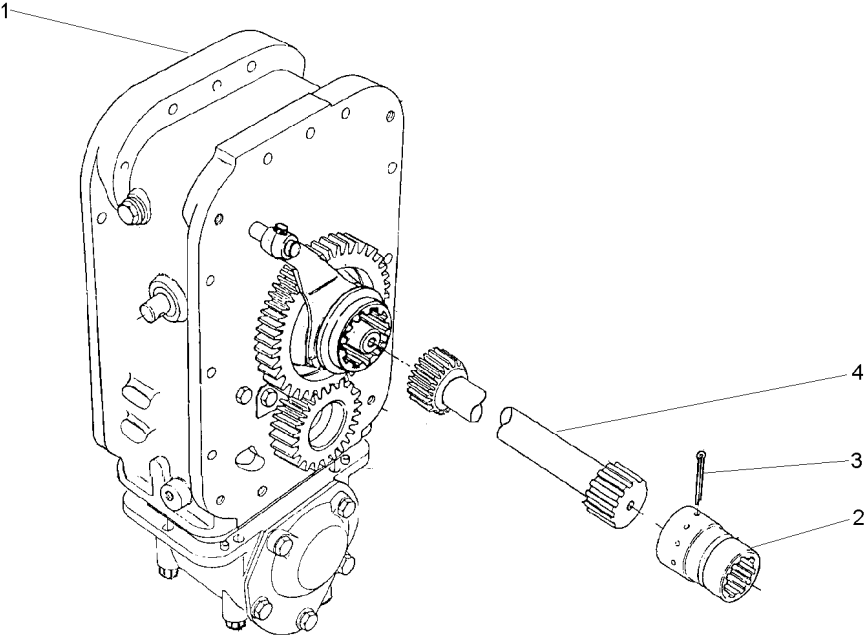

- 1 034449N1
- 2 3611473M1
- 3 355342X1
- 4 048389N1

30-90 No

- 1 CJ. ESPAÇADOR
- 1 LUVA
- 1 CUPILHA
- 1 CJ. EIXO

KIT, SPACER
SLEEVE
COTTER PIN
KIT, AXLE

JUEGO ESPACIADOR
MANCHA
PASADOR DOUBLE
JUEGO DE EJE

Espaçador
Spacer
Espaciador

30-90

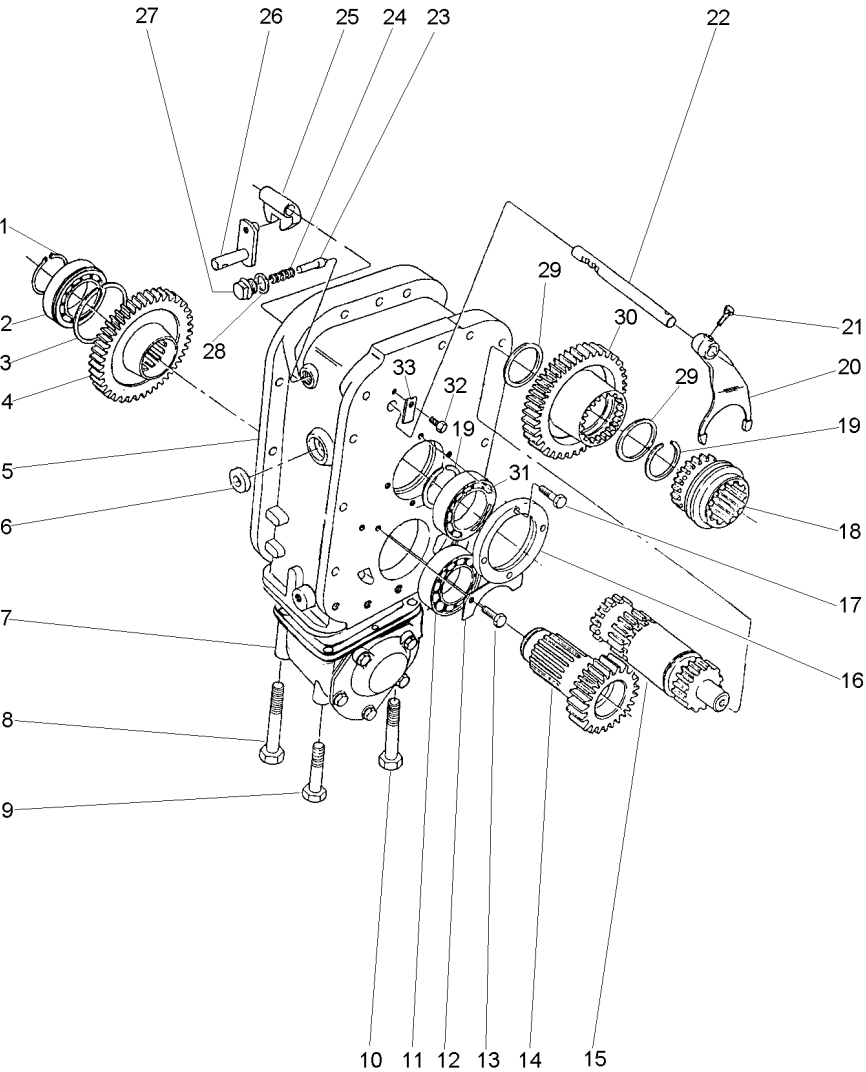

- 1 391129X1
- 2 1692592M1
- 3 1443565X1
- 4 3409711M2
- 5 3410421M1
- 6 894307M1
- 7 033846N1
- 8 391908X1
- 9 1444032X1
- 10 1444978X1
- 11 1692590M1
- 12 1692550M1
- 13 339124X1
- 14 1692534M1
- 15 034448N1
- 16 1692549M1
- 17 339761X1
- 18 3585343M3
- 19 339470X1
- 20 3585335M3
- 21 180002M1
- 22 3585331M2
- 23 180418M2
- 24 3585797M1
- 25 180446M1
- 26 3410533M92
- 27 1692580M1
- 28 3409613M1
- 29 3585332M1
- 30 385333M1
- 31 1692601M1
- 32 339123X1
- 33 3410726M1

37

30-95 No

18

30-100 No

41

- 1 ANEL TRAVA
- 1 ROLAMENTO
- 1 ANEL
- 1 ENGRENAGEM
- 1 CARÇAÇA
- 1 RETENTOR
- 1 CJ. CARÇAÇA
- 1 PARAFUSO
- 1 PARAFUSO
- 4 PARAFUSO
- 1 ROLAMENTO
- 1 CHAPA
- 2 PARAFUSO
- 1 ENGRENAGEM
- 1 CJ. EIXO
- 1 CAPA
- 4 PARAFUSO
- 1 LUVA
- 2 ANEL
- 1 GARFO
- 2 PARAFUSO
- 1 EIXO
- 1 PINO
- 1 MOLA
- 1 SELETOR
- 1 ALAVANCA
- 1 BUJÃO
- 1 ARRUELA
- 2 ANEL
- 1 ENGRENAGEM
- 1 ROLAMENTO
- 1 PARAFUSO
- 1 BATENTE

- CIRCLIP
- BEARING
- RING
- GEAR
- HOUSING
- OIL SEAL
- HOUSE ASSY
- BOLT
- BOLT
- BOLT
- BEARING
- PLATE
- BOLT
- GEAR
- KIT, AXLE
- CAP
- BOLT
- SLEEVE
- RING
- FORK
- BOLT
- SHAFT
- PIN
- SPRING
- SELECTOR
- LEVER
- PLUG
- WASHER
- RING
- GEAR
- BEARING
- BOLT
- STOP

- CIRCULITO
- COJINETE
- ARO
- ENGRANAJE
- ALOJAMIENTO
- BUJE RETENACEITE
- CONJ. CARTER
- PERNO
- PERNO
- PERNO
- COJINETE
- CHAPA
- PERNO
- ENGRANAJE
- JUEGO DE EJE
- TAPA
- PERNO
- MANCHA
- ARO
- HORQUILLA
- PERNO
- ARBOL
- PASADOR
- RESORTE
- SELECTOR
- PALANCA
- TAPON
- ARANDELA
- ARO
- ENGRANAJE
- COJINETE
- PERNO
- PARO

Carcaça
Housing
Caja

30-95

4 Rodas Motrizes - Tração Central
4 Wheels Drive - Central Traction
4 Ruedas Motriz - Tracción Central

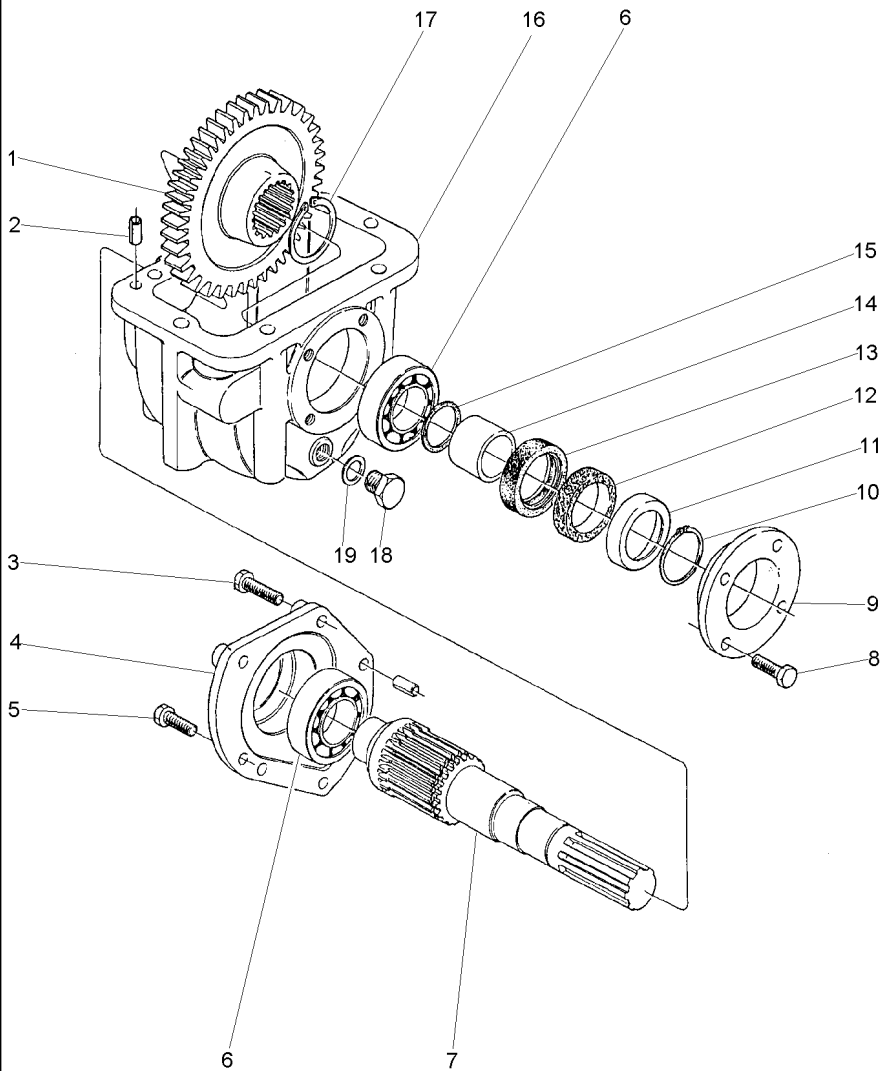

- 1 3412166M1
- 2 3409615M1
- 3 339814X1
- 4 3410525M1
- 5 339451X1
- 6 1692582M1
- 7 033063P1
- 8 339761X1
- 9 1692553M1
- 10 339469X1
- 11 1692603M1
- 12 1692604M1
- 13 3409619M1
- 14 1692554M1
- 15 1441271X1
- 16 1692552M1
- 17 339470X1
- 18 3409616M1
- 19 3409614M1

39

- 1 ENGRENAGEM
- 4 PINO
- 3 PARAFUSO
- 1 TAMPA
- 2 PARAFUSO
- 2 ROLAMENTO
- 1 EIXO
- 4 PARAFUSO
- 1 CARCAÇA
- 1 ANEL TRAVA
- 1 ANEL
- 1 FELTRO
- 1 RETENTOR
- 1 COLAR
- 1 ANEL "O"
- 1 CARCAÇA
- 1 ANEL
- 1 BUJÃO
- 1 ARRUELA

- GEAR
- PIN
- BOLT
- COVER
- BOLT
- BEARING
- SHAFT
- BOLT
- HOUSING
- CIRCLIP
- RING
- FELT
- SEAL
- COLLAR
- O RING
- HOUSING
- RING
- PLUG
- WASHER

- ENGRANAJE
- PASADOR
- PERNO
- CUBIERTA
- PERNO
- COJINETE
- ARBOL
- PERNO
- ALOJAMIENTO
- CIRCULITO
- ARO
- FIELTRO
- RETEN
- COLLAR
- JUNTA TORICA
- ALOJAMIENTO
- ARO
- TAPON
- ARANDELA

Eixo
Shaft
Eje

30-100

- 1 195513M1
- 2 034439P1

- | | | |
|--------------------|----------------|-----------------|
| 1 ROLAMENTO AGULHA | BEARING NEEDLE | COJINETA AGUJAS |
| 1 EIXO | SHAFT | ARBOL |

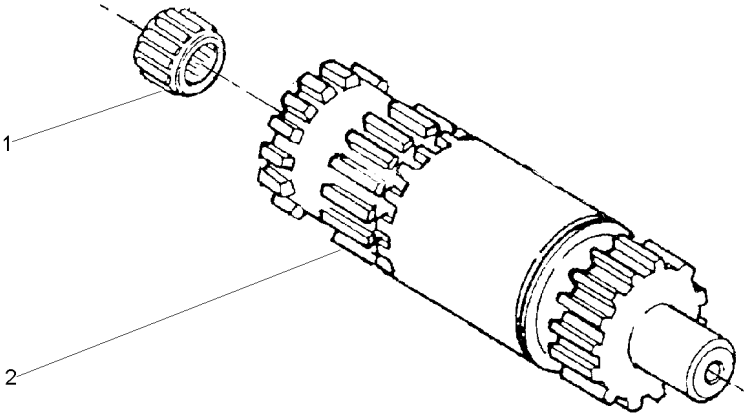

Fixação Eixo Traseiro
Rear Axle
Eje Trasero

30-105

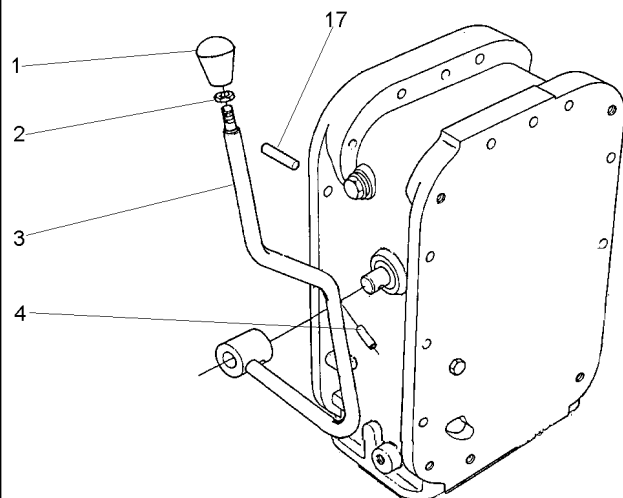

- 1 3410152M1
- 2 353430X1
- 3 027398S1
- 4 357660X1
- 5 3589412M1
- 6 377561X1
- 7 377565X1
- 8 3589429M1
- 9 069676T1
- 10 3589414M1
- 11 069676T1
- 12 3145869M1
- 13 069676T1
- 14 377184X1
- 15 069676T1
- 16 069676T1
- 17 191314M1
- 18 3589428M1
- 19 377563X1
- 20 3408222M1
- 21 069676T1
- 22 069676T1

- | | | | |
|----|-------------|-------|-----------|
| 1 | MANÍPULO | KNOB | POMO |
| 1 | PORCA | NUT | TUERCA |
| 1 | ALAVANCA | LEVER | PALANCA |
| 1 | PINO | PIN | PASADOR |
| 3 | PORCA | NUT | TUERCA |
| 10 | PARAFUSO | BOLT | PERNO |
| 4 | PARAFUSO | BOLT | PERNO |
| 5 | PRISIONEIRO | STUD | ESPARRAGO |
| 5 | PORCA | NUT | TUERCA |
| 2 | PRISIONEIRO | STUD | ESPARRAGO |
| 2 | PORCA | NUT | TUERCA |
| 2 | PARAFUSO | BOLT | PERNO |
| 2 | PORCA | NUT | TUERCA |
| 1 | PARAFUSO | BOLT | PERNO |
| 2 | PORCA | NUT | TUERCA |
| 3 | PORCA | NUT | TUERCA |
| 2 | PINO | PIN | PASADOR |
| 2 | PRISIONEIRO | STUD | ESPARRAGO |
| 3 | PARAFUSO | BOLT | PERNO |
| 3 | PARAFUSO | BOLT | PERNO |
| 10 | PORCA | NUT | TUERCA |
| 4 | PORCA | NUT | TUERCA |

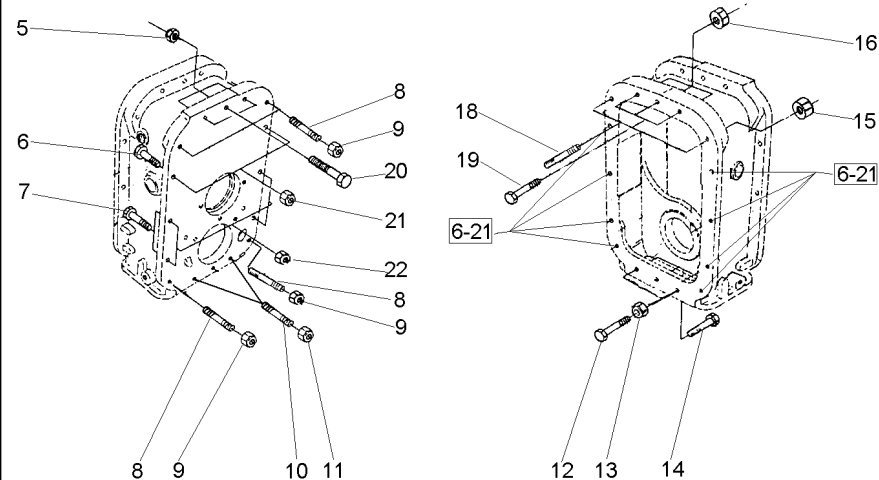

Caixa De Acionamento Lateral
Side Drive Box
Caja De Acionamento Lateral

Instalação
Installation
Instalacion

30-110

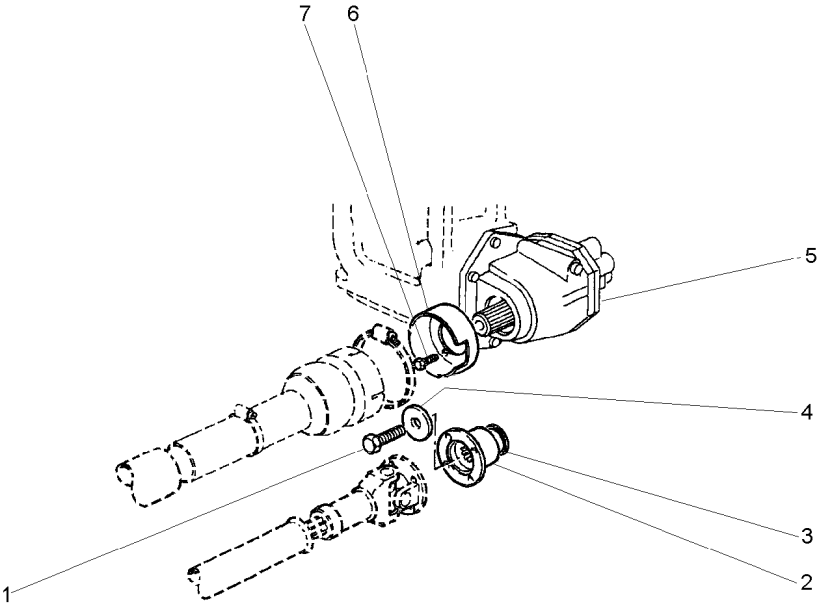

30-115 No

- 1 3009882X1
- 2 3599678M2
- 3 3699802M2
- 4 1687354M2
- 5 3698493M95
- 6 1696555M2
- 7 391074X1

- | | | |
|-------------------|---------------|------------------|
| 1 PARAFUSO | BOLT | PERNO |
| 1 FLANGE | FLANGE | PLETINA |
| 1 RETENTOR | OIL SEAL | BUJE RETENACEITE |
| 1 ARRUELA | WASHER | ARANDELA |
| 1 CX. ACIONAMENTO | DRIVE HOUSING | CAJA DE MANDO |
| 1 MOLDURA | MOULDING | BORDON |
| 3 PARAFUSO | BOLT | PERNO |

Caixa De Acionamento Lateral
Side Drive Box
Caja De Acionemento Laterale

Componentes
Constituent Parts
Componentes

30-115

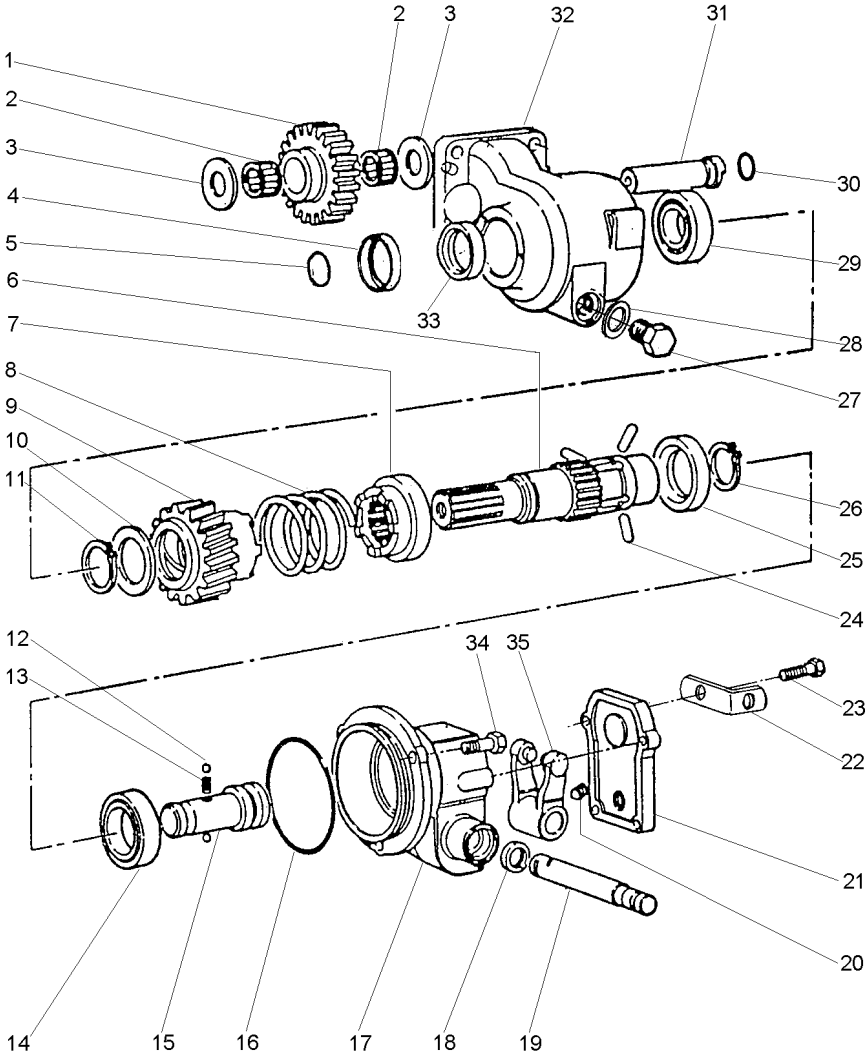

- 1 3698286M1
- 2 3697317M1
- 3 1693586M1
- 4 3700176M1
- 5 1441271X1
- 6 3613030M3
- 7 3611837M2
- 8 3611858M1
- 9 3698275M91
- 10 3598855M1
- 11 22608X
- 12 1444586X1
- 13 1693592M1
- 14 1440825X1
- 15 3613029M1
- 16 378232X1
- 17 3614466M1
- 18 3009856X1
- 19 3598854M1
- 20 3009720X1
- 21 3613036M2
- 22 3701532M1
- 23 339123X1
- 24 3611839M1
- 25 3611838M1
- 26 391129X1
- 27 884691M1
- 28 180474M1
- 29 1692582M1
- 30 3005500X1
- 31 3698287M1
- 32 3614843M3
- 33 3699802M2
- 34 3009491X1
- 35 3613033M91

23

M8x1,25x20

M10X20

1	ENGRENAGEM	GEAR	ENGRANAJE
2	ROLAMENTO AGULHA	BEARING NEEDLE	COJINETA AGUJAS
2	ARRUELA	WASHER	ARANDELA
1	COLAR	COLLAR	COLLAR
1	ANEL "O"	O RING	JUNTA TORICA
1	EIXO	SHAFT	ARBOL
1	ACOPLADOR	COUPLER	ACOPLADOR
1	MOLA	SPRING	RESORTE
1	ACOPLADOR	COUPLER	ACOPLADOR
1	ARRUELA	WASHER	ARANDELA
1	ANEL TRAVA	CIRCLIP	CIRCULITO
2	ESFERA	BALL	BOLA
1	MOLA	SPRING	RESORTE
1	ROLAMENTO	BEARING	COJINETE
1	EIXO	SHAFT	ARBOL
1	ANEL "O"	O RING	JUNTA TORICA
1	CARCAÇA	HOUSING	ALOJAMIENTO
1	RETENTOR	SEAL	RETEN
1	EIXO	SHAFT	ARBOL
1	PARAFUSO	BOLT	PERNO
1	TAMPA	COVER	CUBIERTA
1	SUPORTE	SUPPORT	DISPOS.DE SOSTEN
4	PARAFUSO	BOLT	PERNO
3	PINO	PIN	PASADOR
1	ANEL	RING	ARO
1	ANEL TRAVA	CIRCLIP	CIRCULITO
1	BUJÃO	PLUG	TAPON
1	ARRUELA	WASHER	ARANDELA
1	ROLAMENTO	BEARING	COJINETE
1	ANEL "O"	O RING	JUNTA TORICA
1	EIXO	SHAFT	ARBOL
1	CARCAÇA	HOUSING	ALOJAMIENTO
1	RETENTOR	OIL SEAL	BUJE RETENACEITE
3	PARAFUSO	BOLT	PERNO
1	GARFO	FORK	HORQUILLA

Fixações
Fasteners
Fijación

30-120

Com Cabine
With Cab
Con Cabina

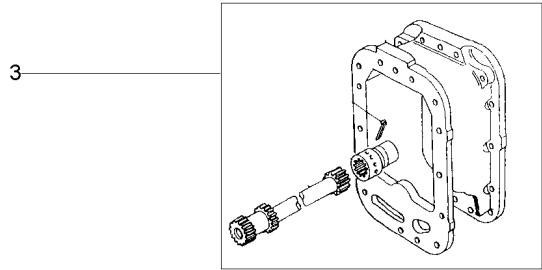
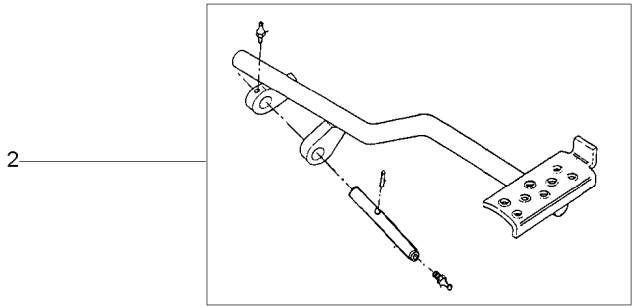
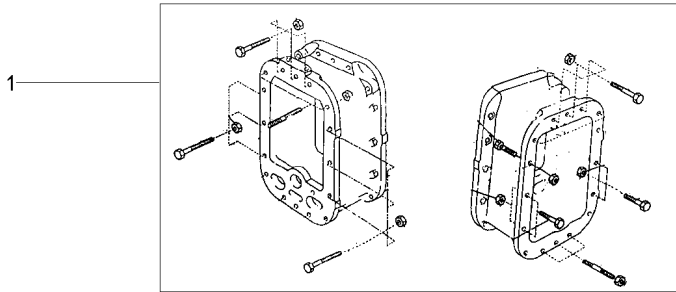

- 1 3589421M91
- 2 071049N1
- 3 058999N1

- 30-125 No
- 30-130 No
- 30-135 No

- 1 FIXAÇÃO
- 1 PEDAL
- 1 CJ. EIXO

- FASTENER
- PEDAL
- KIT, AXLE

- CIERRE
- PEDAL
- JUEGO DE EJE

Fixação Eixo Traseiro - Transmissão
Fastener Rear Axle - Transmisson
Fijación Eje Trasero - Transmisión

30-125

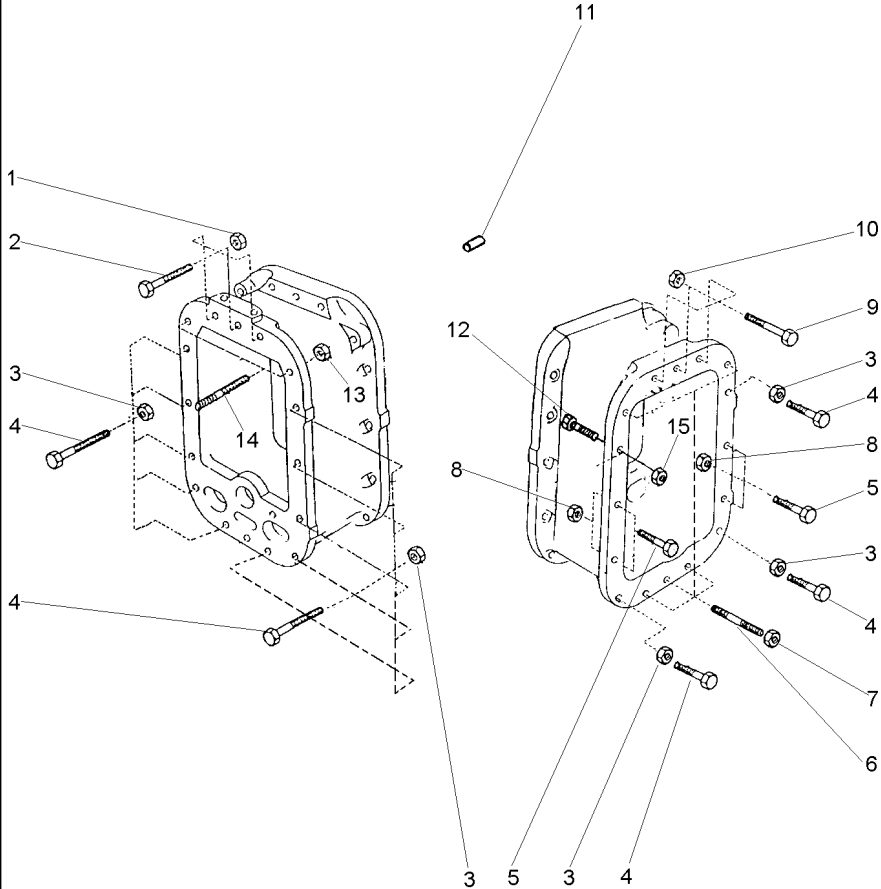

1	069676T1	7/16X20	3	PORCA	NUT	TUERCA
2	377563X1	7/16X20X2.3/4	3	PARAFUSO	BOLT	PERNO
3	069676T1		13	PORCA	NUT	TUERCA
4	377561X1	7/16X20X2"	13	PARAFUSO	BOLT	PERNO
5	377561X1	7/16X20X2"	4	PARAFUSO	BOLT	PERNO
6	3589429M1		6	PRISIONEIRO	STUD	ESPARRAGO
7	069676T1		6	PORCA	NUT	TUERCA
8	069676T1		4	PORCA	NUT	TUERCA
9	3408222M1	7/16X20X3.1/8	3	PARAFUSO	BOLT	PERNO
10	069676T1		3	PORCA	NUT	TUERCA
11	191314M1		2	PINO	PIN	PASADOR
12	377561X1		1	PARAFUSO	BOLT	PERNO
13	069676T1		2	PORCA	NUT	TUERCA
14	3589428M1		2	PRISIONEIRO	STUD	ESPARRAGO
15	069676T1		1	PORCA	NUT	TUERCA

Bloqueo Diferencial
Differential Lock
Bloqueo Del Diferencial

30-130

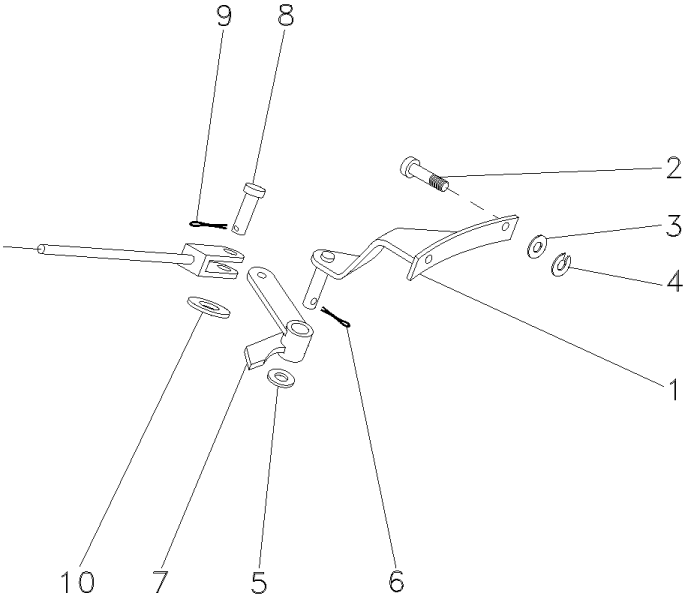

- 1 065990S1
- 2 366909X1
- 3 353758X1
- 4 353439X1
- 5 353758X1
- 6 354059X1
- 7 033298S1
- 8 832812M1
- 9 354059X1
- 10 353758X1

- | | | |
|--------------|---------|----------|
| 1 SUPORTE | BRACKET | SOPORTE |
| 2 PARAFUSO | BOLT | PERNO |
| 2 ARRUELA | WASHER | ARANDELA |
| 2 ARRUELA | WASHER | ARANDELA |
| 1 ARRUELA | WASHER | ARANDELA |
| 1 CONTRAPINO | DOWEL | CENTRAJE |
| 1 ALAVANCA | LEVER | PALANCA |
| 1 PINO | PIN | PASADOR |
| 1 CONTRAPINO | DOWEL | CENTRAJE |
| 1 ARRUELA | WASHER | ARANDELA |

Eixo Propulsor
Drive Shaft
Eje De Mando

30-135

- 1 027848P2
- 2 059000N1
- 3 355342X1
- 4 3611473M1

30-140 No

- 1 CARÇAÇA
- 1 C.J. EIXO
- 1 CUPILHA
- 1 LUVA

HOUSING
KIT, AXLE
COTTER PIN
SLEEVE

ALOJAMIENTO
JUEGO DE EJE
PASADOR DOUBLE
MANCHA

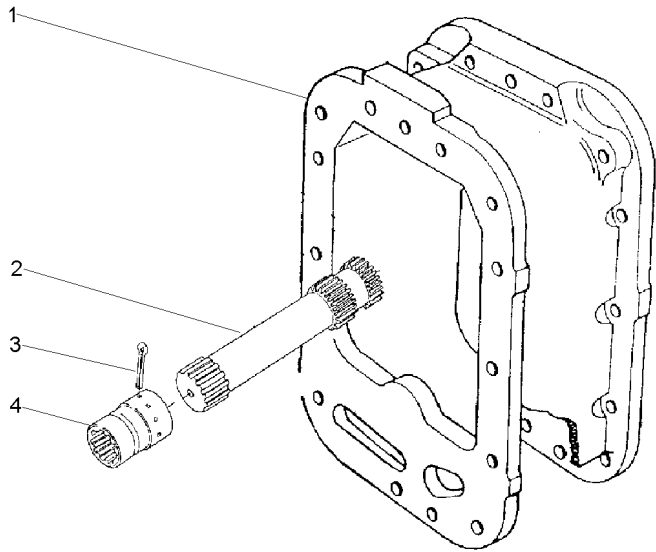

Eixo Propulsor
Propeller Axle
Eje Propulsor

Espaçador
Space
Espaciador

30-140

- 1 056293P1
- 2 886352M1
- 3 886353M1
- 4 195513M1

- | | | |
|--------------------|----------------|-----------------|
| 1 EIXO | SHAFT | ARBOL |
| 1 MOLA | SPRING | RESORTE |
| 1 ASSENTO | SEAT | ASIENTO |
| 1 ROLAMENTO AGULHA | BEARING NEEDLE | COJINETA AGUJAS |

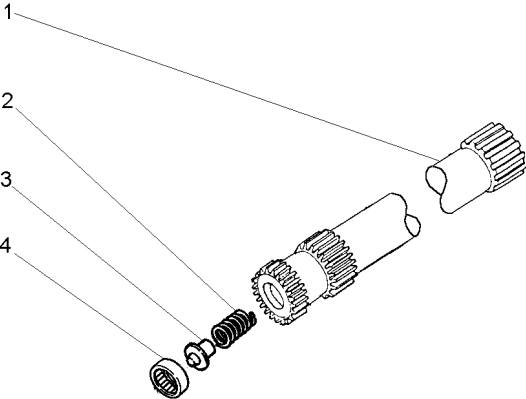

Carcaça Central
Middle Body
Carcaza Central

30-145

Sem Tdp
Without Tdp
Sin Tdf

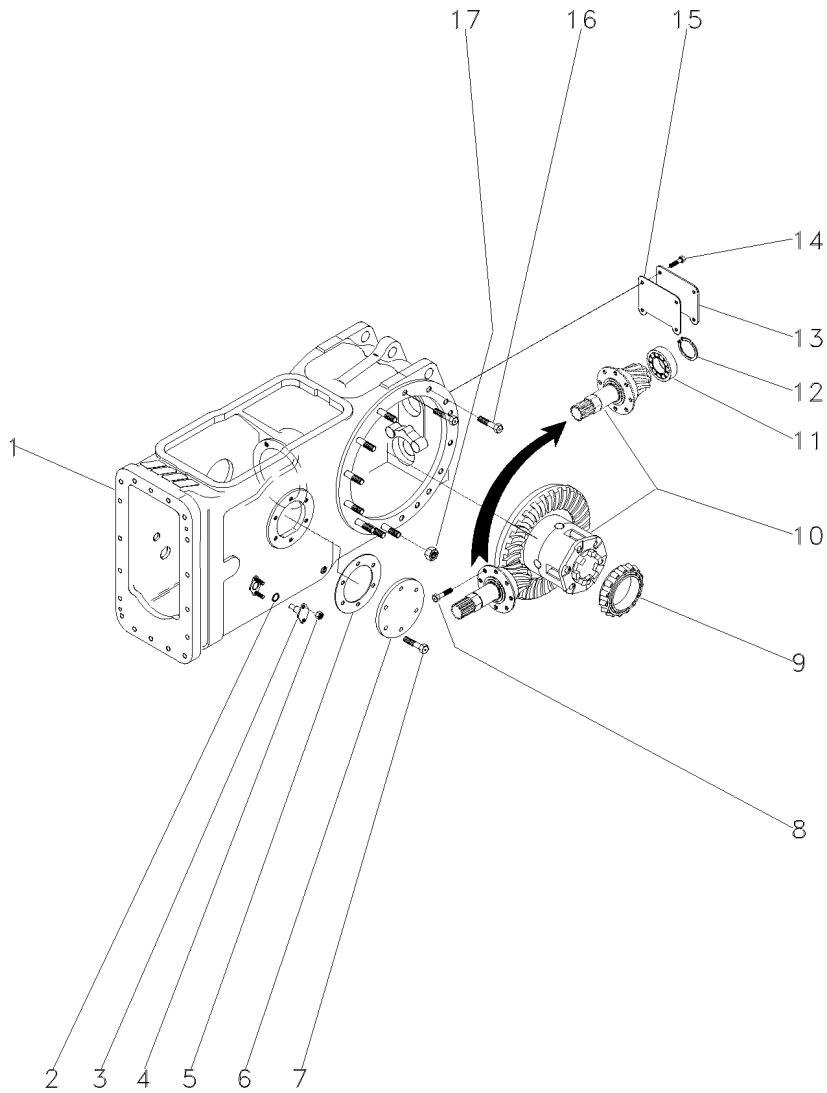

- 1 024304N2
- 2 851258M1
- 3 898643M1
- 4 353916X1
- 5 181217M1
- 6 489190M1
- 7 353698X1
- 8 899199M1
- 9 1850909M91
- 10 3146477M93
- 11 834733M1
- 12 196097M1
- 13 488253M4
- 14 353723X1
- 15 488254M2
- 16 377622X1
- 17 353437X1

30-150 No

30-155 No

- 1 CJ. CARÇAÇA
- 2 ANEL "O"
- 2 PINO
- 4 PORCA
- 1 JUNTA
- 1 TAMPA
- 6 PARAFUSO
- 6 PARAFUSO
- 1 CJ. ROLAMENTO
- 1 CJ. DIFERENCIAL
- 1 ROLAMENTO
- 1 ANEL
- 1 TAMPA
- 4 PARAFUSO
- 1 JUNTA
- 8 PARAFUSO
- 30 PORCA

- HOUSE ASSY
- O RING
- PIN
- NUT
- GASKET
- COVER
- BOLT
- BOLT
- BEARING ASSY
- KIT,DIFFERENTIAL
- BEARING
- RING
- COVER
- BOLT
- GASKET
- BOLT
- NUT

- CONJ. CARTER
- JUNTA TORICA
- PASADOR
- TUERCA
- EMPAQUETADURA.
- CUBIERTA
- PERNO
- PERNO
- RODAMIENTO RAD
- JGO.DIFERENCIAL.
- COJINETE
- ARO
- CUBIERTA
- PERNO
- EMPAQUETADURA.
- PERNO
- TUERCA

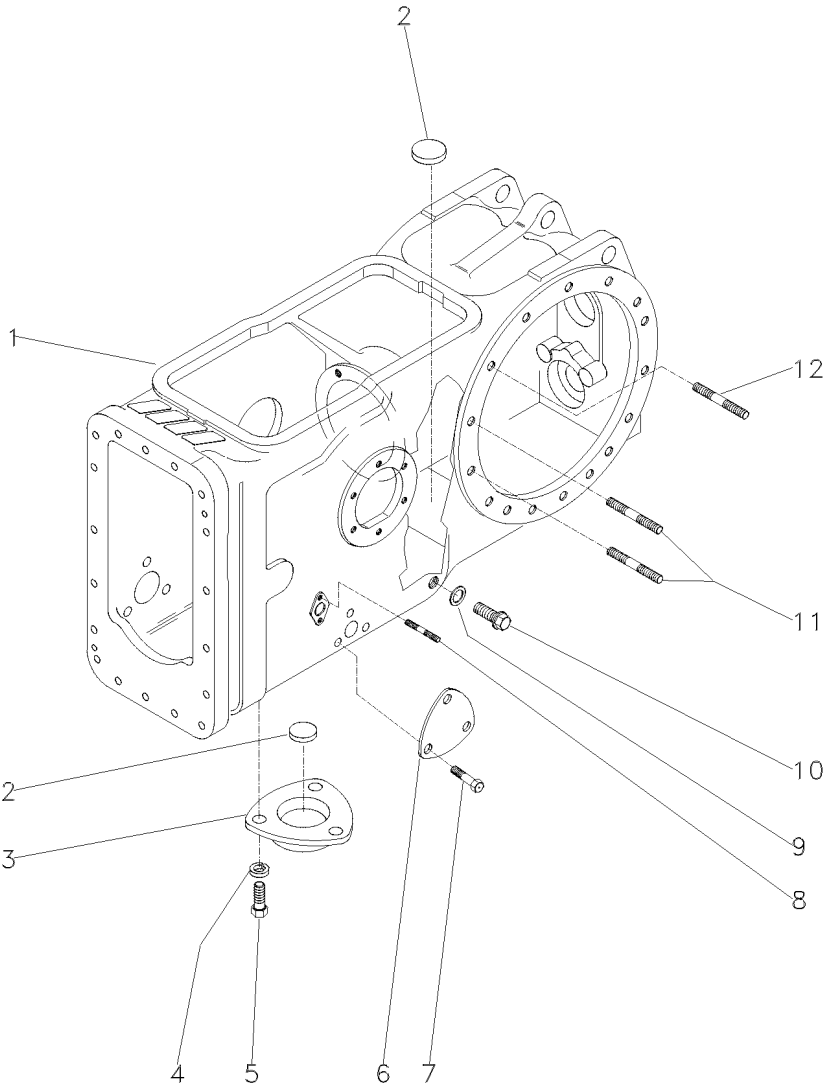

- 1 022334P4
- 2 020468T1
- 3 063207P1
- 4 353446X1
- 5 353676X1
- 6 3411758M1
- 7 353691X1
- 8 195569M1
- 9 180474M1
- 10 3409712M1
- 11 377616X1
- 12 1860900M1

1	CARCAÇA	HOUSING	ALOJAMIENTO
3	MAGNÉTICO	MAGNET	IMAN
1	TAMPA	COVER	CUBIERTA
3	ARRUELA	WASHER	ARANDELA
3	PARAFUSO	BOLT	PERNO
2	TAMPA	COVER	CUBIERTA
6	PARAFUSO	BOLT	PERNO
4	PRISIONEIRO	STUD	ESPARRAGO
1	ARRUELA	WASHER	ARANDELA
1	BUJÃO	PLUG	TAPON
4	PRISIONEIRO	STUD	ESPARRAGO
26	PRISIONEIRO	STUD	ESPARRAGO

- 1 3146478M92

2 4200006M91

3 2800791M93
- 👁 30-160 No

🏗 11/38

👁 30-165 No
- 1 FLANGE

1 COROA E PINHÃO

1 C.J. DIFERENCIAL
- FLANGE

KIT, BEVEL GEAR

KIT,DIFFERENTIAL
- PLETINA

CORONA Y PINON

JGO.DIFERENCIAL.

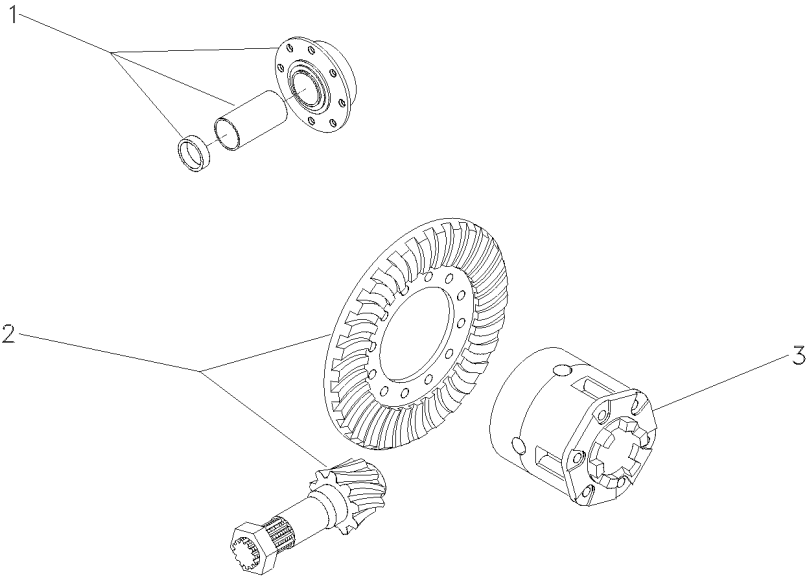

Flange E Pinhão
Flange And Pinion
Pletina Y Piñon

30-160

- 1 1850090M91
- 2 518861M91
- 4 1661065M2
- 5 1850090M91
- 6 3612442M1
- 7 191250M1
- 8 196097M1
- 9 3604054M91

- 9
- 9
- 9

- 1 ROLAMENTO
- 1 FLANGE
- 1 ESPAÇADOR
- 1 ROLAMENTO
- 2 ROLETE
- 1 ROLAMENTO
- 1 ANEL
- 1 FLANGE

- BEARING
- FLANGE
- SPACER
- BEARING
- ROLLER
- BEARING
- RING
- FLANGE

- COJINETE
- PLETINA
- PIEZA DISTANCIA
- COJINETE
- RODILLO
- COJINETE
- ARO
- PLETINA

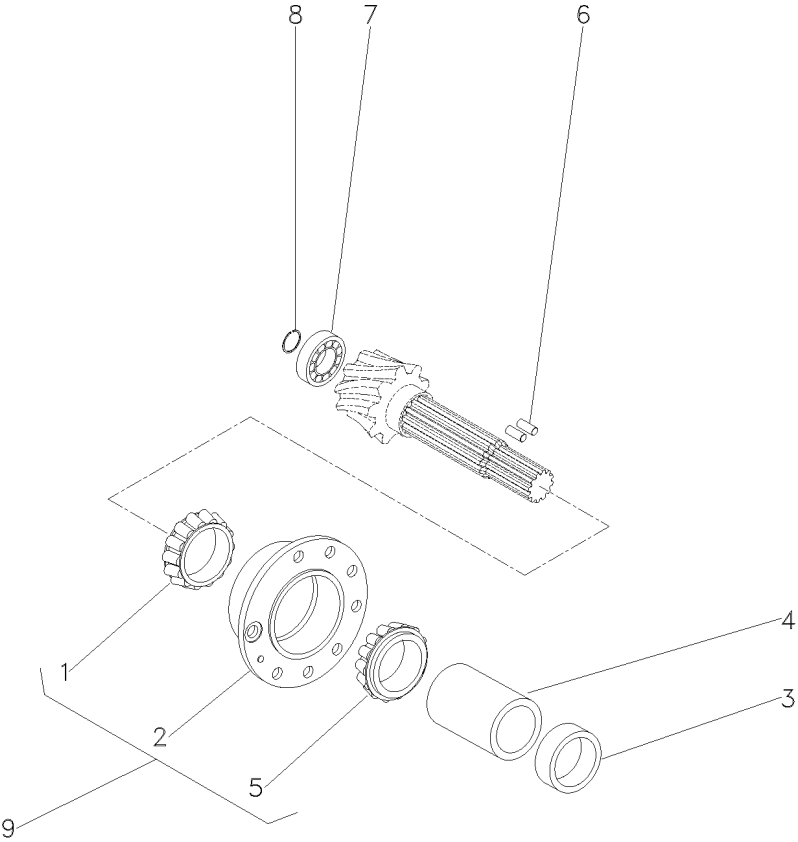

Diferencial
Differential
Diferencial

30-165

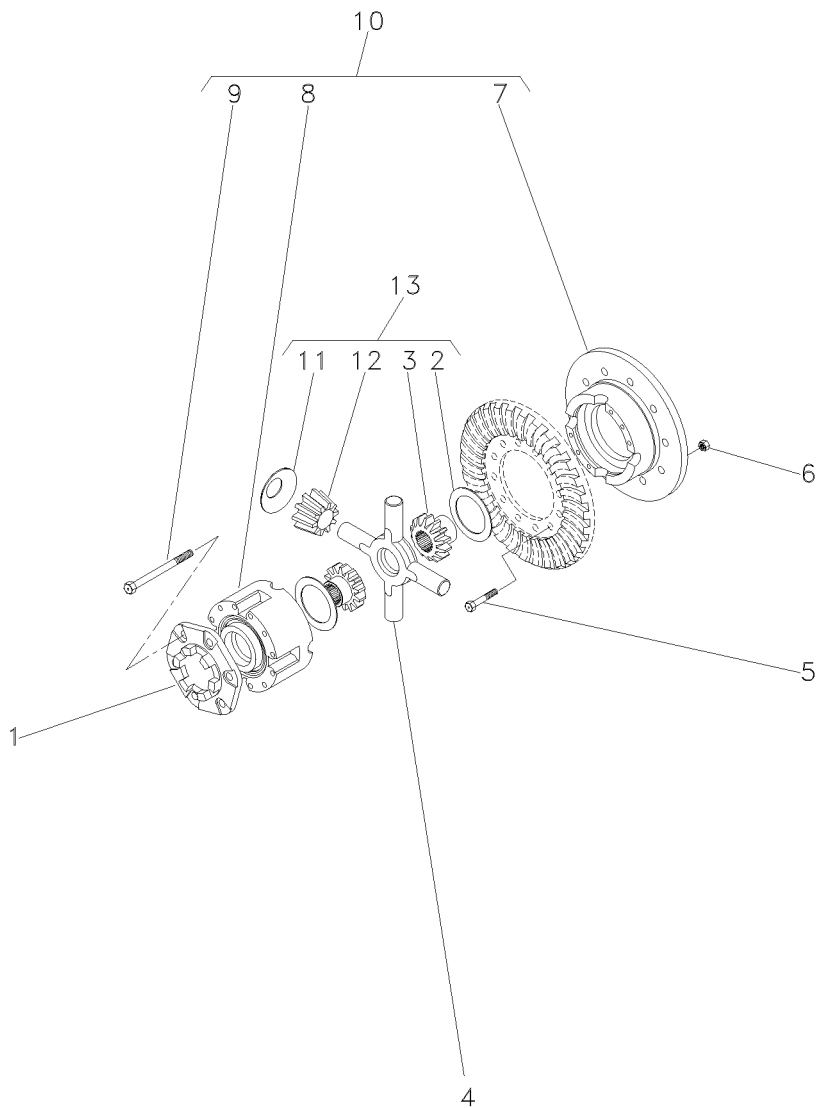

- 1 898712M2
- 2 897726M1
- 3 072073P1
- 3 072072P1
- 4 894302M5
- 5 825776M1
- 6 891947M1
- 7
- 8
- 9 490001M1
- 10 2800781M92
- 11 038730P1
- 12 072075P1
- 12 072074P1
- 13 4200009M91
- 13
- 13 EATON
- 13 RAYTON
- 13
- 1/2X20X1,720
- 1/2X20
- 10
- 10
- 10 1/2X13X4"
- 13
- REF.13 EATON
- REF.13 RAYTON

- | | | |
|------------------|--------------|------------------|
| 1 FLANGE | FLANGE | PLETINA |
| 2 ARRUELA | WASHER | ARANDELA |
| 2 ENGRENAGEM | GEAR | ENGRANAJE |
| 2 ENGRENAGEM | GEAR | ENGRANAJE |
| 1 CRUZETA | SPIDER | CRUCETA |
| 12 PARAFUSO | BOLT | PERNO |
| 12 PORCA | NUT | TUERCA |
| 1 MEIA CAIXA | STOCKING BOX | MEDIA CAJA |
| 1 MEIA CAIXA | STOCKING BOX | MEDIA CAJA |
| 8 PARAFUSO | BOLT | PERNO |
| 1 CJ. CAIXA | KIT, BOX | JUEGO DE CAJA |
| 4 ARRUELA | WASHER | ARANDELA |
| 4 SATÉLITE | SATELLITE | SATELITE |
| 4 SATÉLITE | SATELLITE | SATELITE |
| 1 CJ. ENGRENAGEM | KIT, GEAR | ENGRANAJES JUEGO |

Carcaça Central
Middle Body
Carcaza Central

30-170

4 Rodas Motrizes Com Tração Lateral - Sem Tdp
4 Wheels Drive With Side Drive - Without Pto
4 Ruedas Motriz Con Traccion Lateral - Sin Tdf

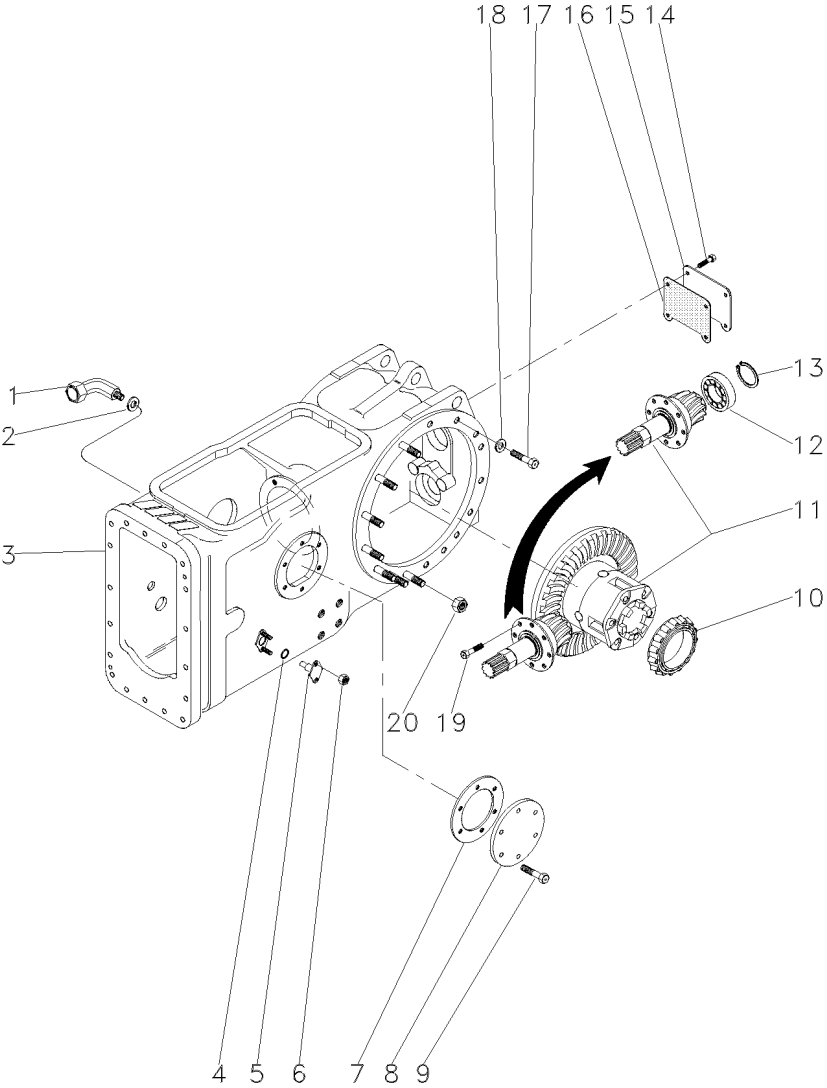

- 1 036590T1
- 2 3409613M1
- 3 037084N1
- 4 851258M1
- 5 898643M1
- 6 353916X1
- 7 181217M1
- 8 022942P1
- 9 353698X1
- 10 1850909M91
- 11 035426N1
- 12 834733M1
- 13 336442X1
- 14 353723X1
- 15 488253M4
- 16 488254M2
- 17 354648X1
- 18 353439X1
- 19 899199M1
- 20 353437X1

30-175 No

30-180 No

- 1 CONEXÃO
- 1 ARRUELA
- 1 CARÇAÇA
- 2 ANEL "O"
- 2 PINO
- 4 PORCA
- 1 JUNTA
- 1 TAMPA
- 6 PARAFUSO
- 1 C.J. ROLAMENTO
- 1 DIFERENCIAL
- 1 ROLAMENTO
- 1 ANEL
- 4 PARAFUSO
- 1 TAMPA
- 1 JUNTA
- 2 PARAFUSO
- 2 ARRUELA
- 6 PARAFUSO
- 14 PORCA

- CONNECTION
- WASHER
- HOUSING
- O RING
- PIN
- NUT
- GASKET
- COVER
- BOLT
- BEARING ASSY
- DIFFERENTIAL
- BEARING
- RING
- BOLT
- COVER
- GASKET
- BOLT
- WASHER
- BOLT
- NUT

- CONEXION
- ARANDELA
- ALOJAMIENTO
- JUNTA TORICA
- PASADOR
- TUERCA
- EMPAQUETADURA.
- CUBIERTA
- PERNO
- RODAMIENTO RAD
- DIFERENCIAL
- COJINETE
- ARO
- PERNO
- CUBIERTA
- EMPAQUETADURA.
- PERNO
- ARANDELA
- PERNO
- TUERCA

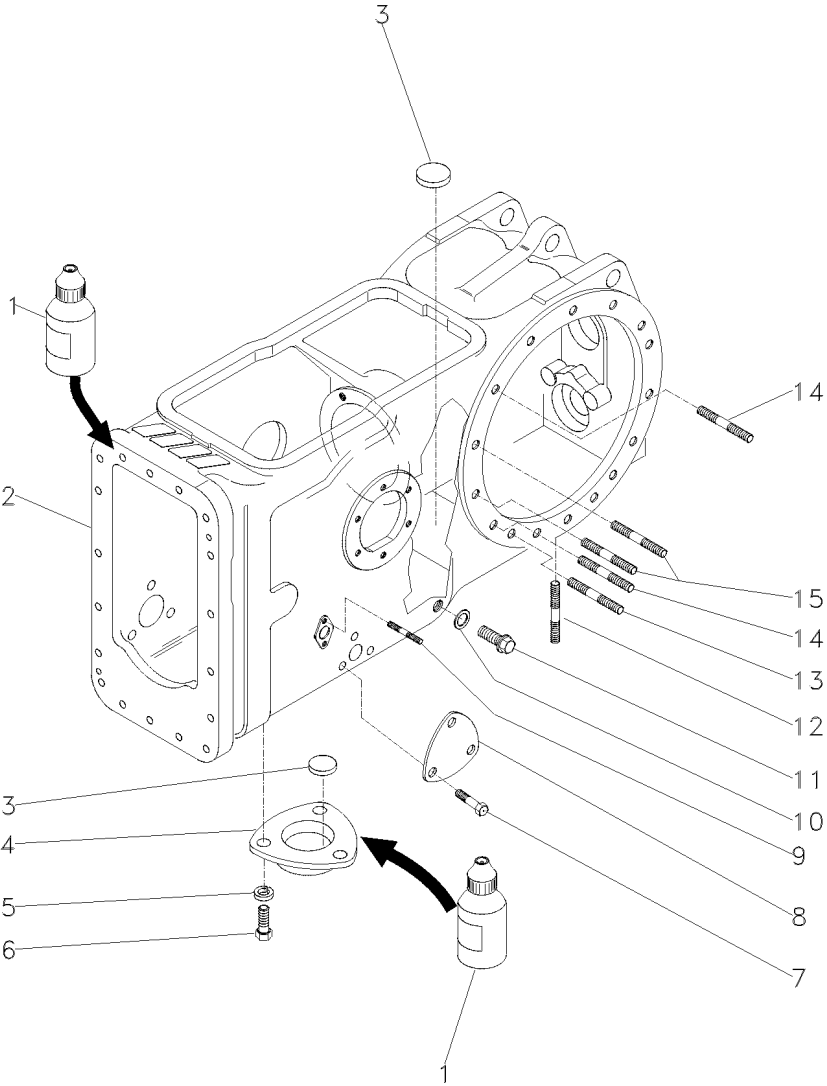

- 1 0710129
- 2 022334P4
- 3 020468T1
- 4 1869491M1
- 5 353446X1
- 6 353676X1
- 7 353691X1
- 8 3411758M1
- 9 195569M1
- 10 180474M1
- 11 3409712M1
- 12 490808M1
- 13 1860900M1
- 14 1860900M1
- 15 377616X1

- 1 JUNTA
- 1 CARCAÇA
- 3 MAGNÉTICO
- 1 TAMPA
- 3 ARRUELA
- 3 PARAFUSO
- 3 PARAFUSO
- 1 TAMPA
- 4 PRISIONEIRO
- 1 ARRUELA
- 1 BUJÃO
- 4 PRISIONEIRO
- 2 PRISIONEIRO
- 10 PRISIONEIRO
- 4 PRISIONEIRO

- GASKET
- HOUSING
- MAGNET
- COVER
- WASHER
- BOLT
- BOLT
- COVER
- STUD
- WASHER
- PLUG
- STUD
- STUD
- STUD
- STUD
- STUD

- EMPAQUETADURA.
- ALOJAMIENTO
- IMAN
- CUBIERTA
- ARANDELA
- PERNO
- PERNO
- CUBIERTA
- ESPARRAGO
- ARANDELA
- TAPON
- ESPARRAGO
- ESPARRAGO
- ESPARRAGO
- ESPARRAGO
- ESPARRAGO

Pinhão E Diferencial
Pinion And Differential
Piñon Y Diferencial

30-180

- 1 3147511M93
- 2 4200008M91
- 3 1481423M94

- 30-185 No
- 9/35
- 30-190 No

- 1 FLANGE
- 1 COROA E PINHÃO
- 1 C.J. DIFERENCIAL

- FLANGE
- KIT, BEVEL GEAR
- KIT,DIFFERENTIAL

- PLETINA
- CORONA Y PINON
- JGO.DIFERENCIAL.

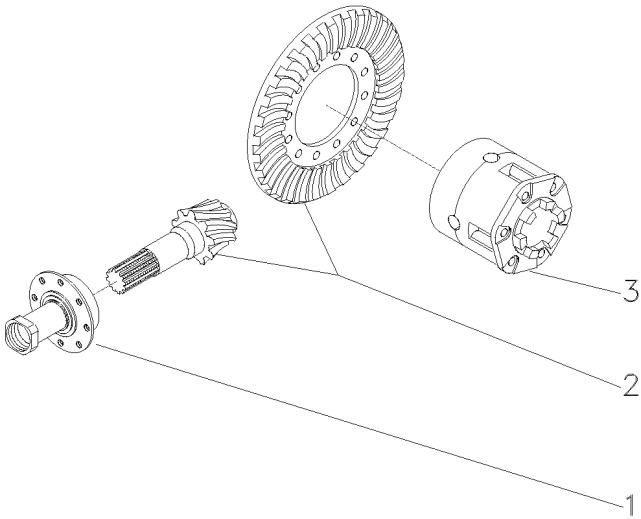

Flange E Pinhão
Flange And Pinion
Pletina Y Piñon

30-185

- 1 196097M1
- 2 3176710M91
- 3 507565M91
- 5 1661065M2
- 6 3176708M91
- 7 3612442M1

- | | | |
|-------------|---------|-----------------|
| 1 ANEL | RING | ARO |
| 1 ROLAMENTO | BEARING | COJINETE |
| 1 FLANGE | FLANGE | PLETINA |
| 1 ESPAÇADOR | SPACER | PIEZA DISTANCIA |
| 1 ROLAMENTO | BEARING | COJINETE |
| 2 ROLETE | ROLLER | RODILLO |

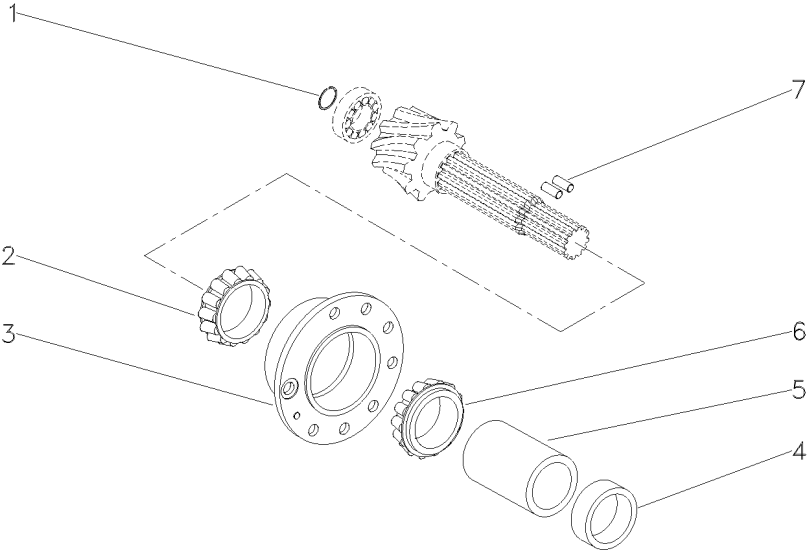

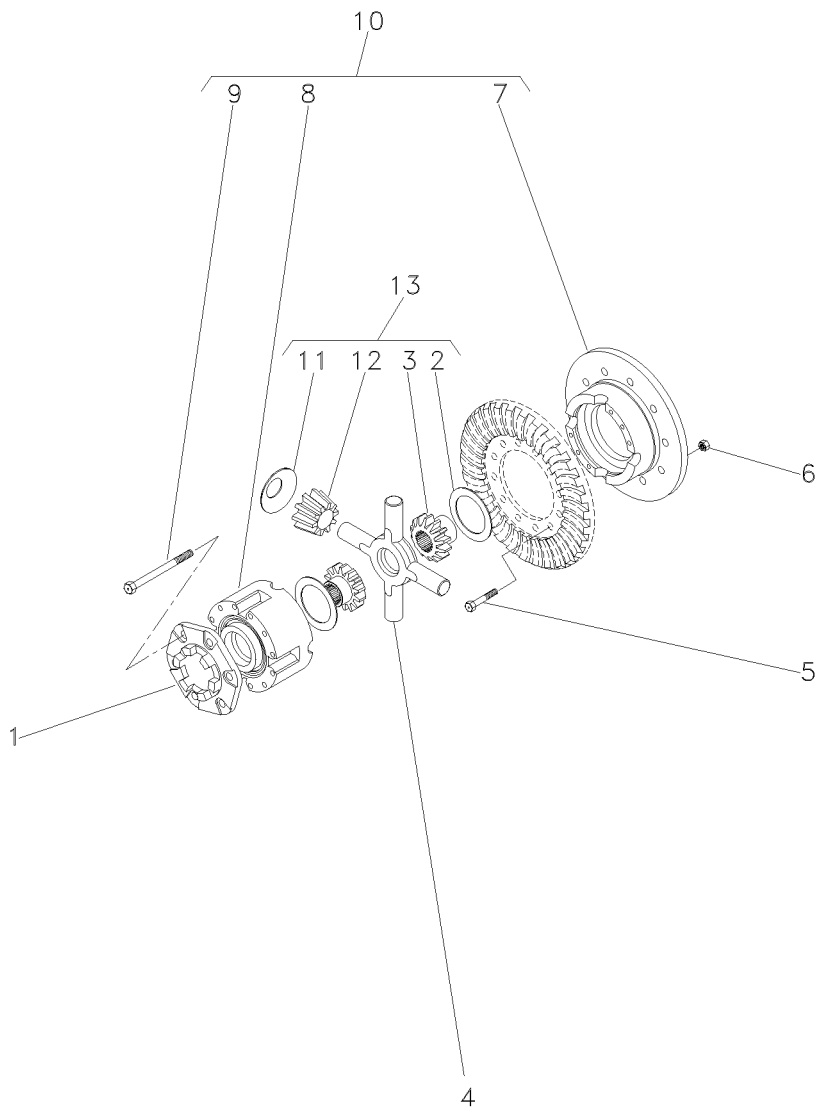

- | | | |
|----|------------|--------------|
| 1 | 898712M2 | |
| 2 | 897726M1 | 13 |
| 3 | 072073P1 | 13 EATON |
| 3 | 072072P1 | 13 RAYTON |
| 4 | 894302M5 | |
| 5 | 825776M1 | 1/2X20X1,720 |
| 6 | 891947M1 | 1/2X20 |
| 7 | | 10 10 |
| 8 | | 10 10 |
| 9 | 490001M1 | 10 1/2X13X4" |
| 10 | 2800781M92 | |
| 11 | 038730P1 | 13 |
| 12 | 072075P1 | 13 EATON |
| 12 | 072074P1 | 13 RAYTON |
| 13 | 4200009M91 | 10 |

- | | | | |
|----|----------------|--------------|------------------|
| 1 | FLANGE | FLANGE | PLETINA |
| 2 | ARRUELA | WASHER | ARANDELA |
| 2 | ENGRENAGEM | GEAR | ENGRANAJE |
| 2 | ENGRENAGEM | GEAR | ENGRANAJE |
| 1 | CRUZETA | SPIDER | CRUCETA |
| 12 | PARAFUSO | BOLT | PERNO |
| 12 | PORCA | NUT | TUERCA |
| 1 | MEIA CAIXA | STOCKING BOX | MEDIA CAJA |
| 1 | MEIA CAIXA | STOCKING BOX | MEDIA CAJA |
| 8 | PARAFUSO | BOLT | PERNO |
| 1 | CJ. CAIXA | KIT, BOX | JUEGO DE CAJA |
| 4 | ARRUELA | WASHER | ARANDELA |
| 4 | SATÉLITE | SATELLITE | SATELITE |
| 4 | SATÉLITE | SATELLITE | SATELITE |
| 1 | CJ. ENGRENAGEM | KIT, GEAR | ENGRANAJES JUEGO |

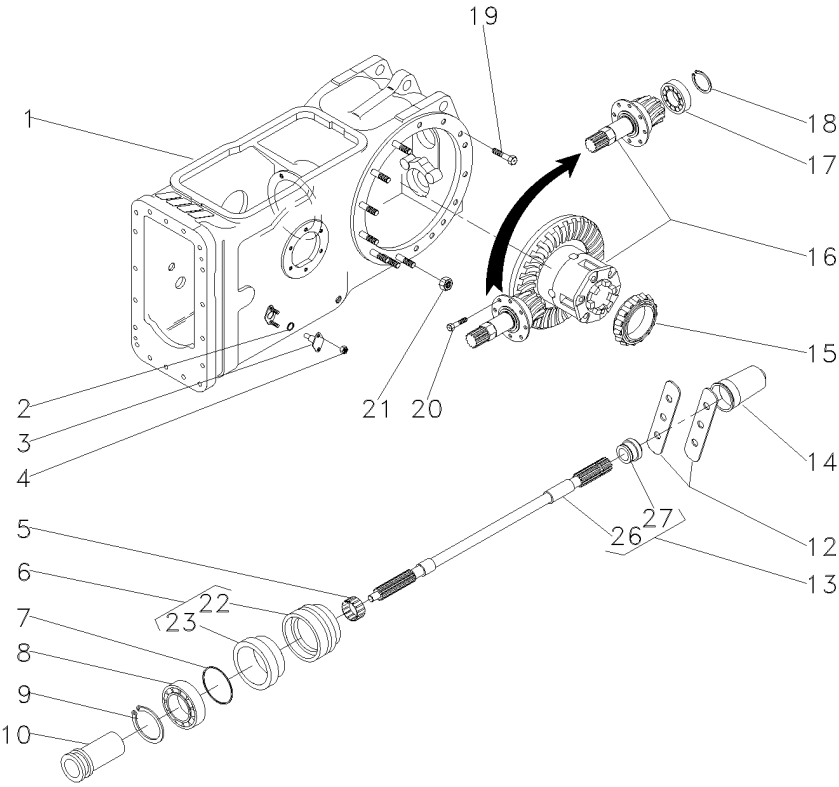

- 1 3585579M91
- 2 851258M1
- 3 898643M1
- 4 353916X1
- 5 195453M1
- 6 3611134M93
- 7 1004633M1
- 8 391162X1
- 9 831581M1
- 10 532898M1
- 12 3149348M1
- 13 3599003M92
- 14 035678T1
- 15 1850909M91
- 16 035426N1
- 17 834733M1
- 18 196097M1
- 19 377622X1
- 20 899199M1
- 21 353437X1
- 22 3599002M2
- 23 3699801M1
- 26
- 27 072295P1

30-200 No

30-180 No

- 6
- 6
- 13 3599003M92
- 13

1 CJ. CARCAÇA	HOUSE ASSY	CONJ. CARTER
2 ANEL "O"	O RING	JUNTA TORICA
2 PINO	PIN	PASADOR
4 PORCA	NUT	TUERCA
1 ROLAMENTO AGULHA	BEARING NEEDLE	COJINETA AGUJAS
1 LUVA	SLEEVE	MANCHA
1 ANEL "O"	O RING	JUNTA TORICA
1 ROLAMENTO	BEARING	COJINETE
1 ANEL TRAVA	CIRCLIP	CIRCULITO
1 LUVA	SLEEVE	MANCHA
2 CHAPA	PLATE	CHAPA
1 EIXO	SHAFT	ARBOL
1 TAMPA	COVER	CUBIERTA
1 CJ. ROLAMENTO	BEARING ASSY	RODAMIENTO RAD
1 DIFERENCIAL	DIFFERENTIAL	DIFERENCIAL
1 ROLAMENTO	BEARING	COJINETE
1 ANEL	RING	ARO
8 PARAFUSO	BOLT	PERNO
6 PARAFUSO	BOLT	PERNO
14 PORCA	NUT	TUERCA
1 LUVA	SLEEVE	MANCHA
1 RETENTOR	OIL SEAL	BUJE RETENACEITE
1 EIXO	SHAFT	ARBOL
1 COLAR	COLLAR	COLLAR

Carcaça Central Eixo Traseiro
Rear Axle Centre Housing
Eje Central Carcasa

30-200

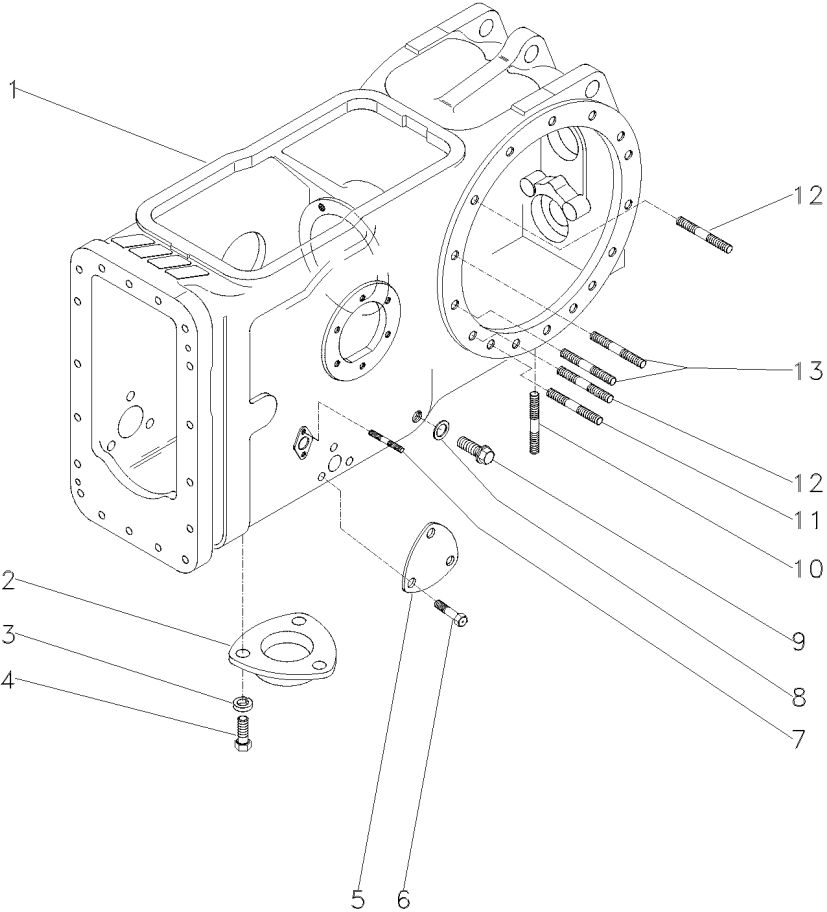

1	3585577M2	
3	353446X1	19/32X21/64X5/64
4	353676X1	5/16X18X5/8
5	3411758M1	
6	353691X1	3/8X16X1"
7	195569M1	5/16"X11/16"
8	180474M1	
9	3409712M1	
10	490808M1	3/4"X2.1/2"
11	1860900M1	1/2"X2.5/8"
12	1860900M1	
13	377616X1	1/2"X2.1/4"

1	CARCAÇA	HOUSING	ALOJAMIENTO
3	ARRUELA	WASHER	ARANDELA
3	PARAFUSO	BOLT	PERNO
1	TAMPA	COVER	CUBIERTA
3	PARAFUSO	BOLT	PERNO
4	PRISIONEIRO	STUD	ESPARRAGO
1	ARRUELA	WASHER	ARANDELA
1	BUJÃO	PLUG	TAPON
4	PRISIONEIRO	STUD	ESPARRAGO
2	PRISIONEIRO	STUD	ESPARRAGO
8	PRISIONEIRO	STUD	ESPARRAGO
4	PRISIONEIRO	STUD	ESPARRAGO

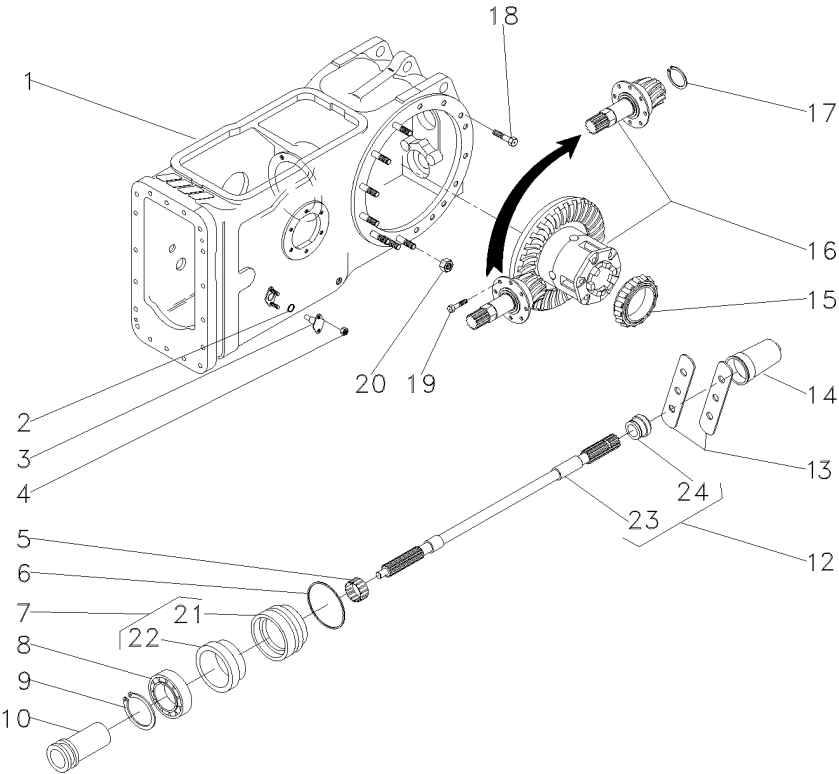

- 1 3585579M91
- 2 851258M1
- 3 898643M1
- 4 353916X1
- 5 195453M1
- 6 1004633M1
- 7 3611134M93
- 8 391162X1
- 9 831581M1
- 10 532898M1
- 12 3599003M92
- 13 3149348M1
- 14 035678T1
- 15 1850909M91
- 16 3146477M93
- 17 196097M1
- 18 377622X1
- 19 899199M1
- 20 353437X1
- 21 3599002M2
- 22 3699801M1
- 23
- 24 072295P1

- 30-200 No
- 30-155 No
- 7
- 7
- 12 3599003M92
- 12

- | | | |
|--------------------|------------------|------------------|
| 1 CJ. CARÇAÇA | HOUSE ASSY | CONJ. CARTER |
| 2 ANEL "O" | O RING | JUNTA TORICA |
| 2 PINO | PIN | PASADOR |
| 4 PORCA | NUT | TUERCA |
| 1 ROLAMENTO AGULHA | BEARING NEEDLE | COJINETA AGUJAS |
| 1 ANEL "O" | O RING | JUNTA TORICA |
| 1 LUVA | SLEEVE | MANCHA |
| 1 ROLAMENTO | BEARING | COJINETE |
| 1 ANEL TRAVA | CIRCLIP | CIRCULITO |
| 1 LUVA | SLEEVE | MANCHA |
| 1 EIXO | SHAFT | ARBOL |
| 2 CHAPA | PLATE | CHAPA |
| 1 TAMPA | COVER | CUBIERTA |
| 1 CJ. ROLAMENTO | BEARING ASSY | RODAMIENTO RAD |
| 1 CJ. DIFERENCIAL | KIT,DIFFERENTIAL | JGO.DIFERENCIAL. |
| 1 ANEL | RING | ARO |
| 8 PARAFUSO | BOLT | PERNO |
| 6 PARAFUSO | BOLT | PERNO |
| 14 PORCA | NUT | TUERCA |
| 1 LUVA | SLEEVE | MANCHA |
| 1 RETENTOR | OIL SEAL | BUJE RETENACEITE |
| 1 EIXO | SHAFT | ARBOL |
| 1 COLAR | COLLAR | COLLAR |

Carcaça Central - 4 Rm Tração Lateral
Middle Body - 4 Wd Side Drive
Carcaza Central - 4 Rm Traccion Lateral

Tdp 540 Rpm
Pto 540 Rpm
Tdf 540 Rpm

30-210

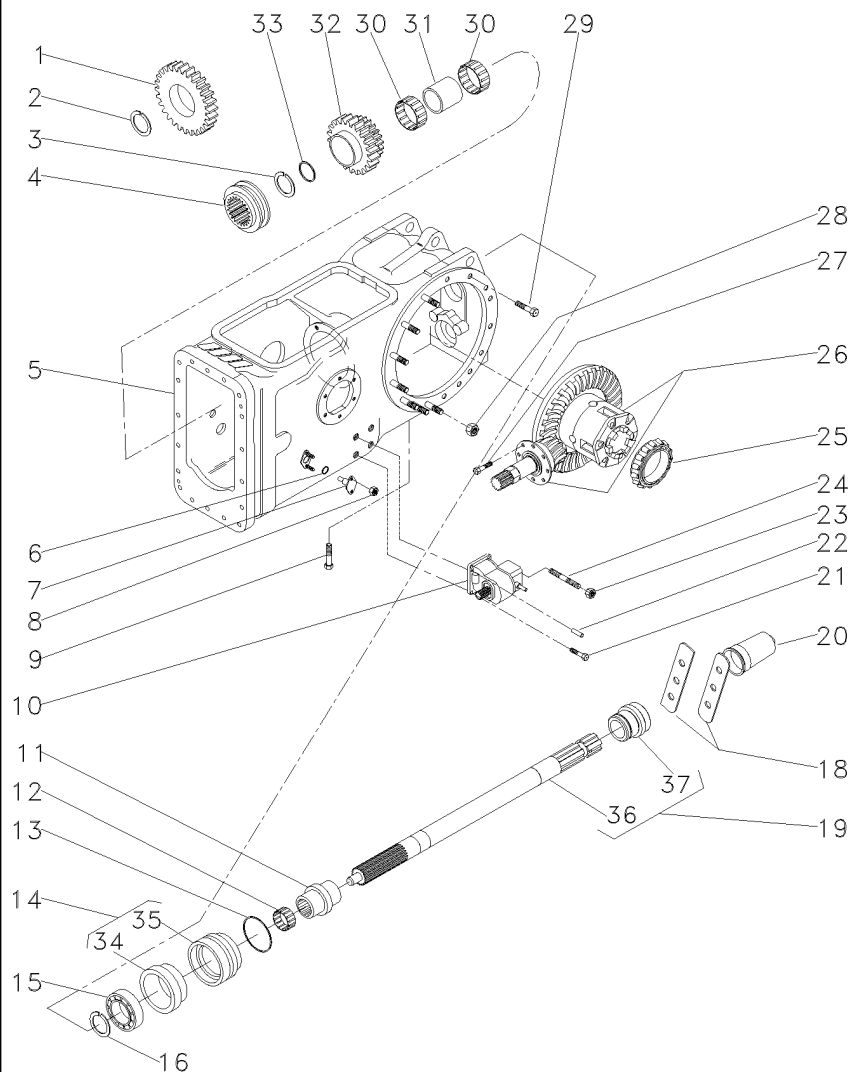

- 1 037804P1
- 2 1872362M1
- 3 390792X1
- 4 3698518M1
- 5 037030N1
- 6 851258M1
- 7 898643M1
- 8 353916X1
- 9 360776X1
- 10 4200027M91
- 11 039087P1
- 12 195453M1
- 13 1004633M1
- 14 3611134M93
- 15 391162X1
- 16 831581M1
- 18 3149348M1
- 19 059900N1
- 20 035678T1
- 21 353699X1
- 22 1441643X1
- 23 338600X1
- 24 3146844M1
- 25 1850909M91
- 26 037031N1
- 27 899199M1
- 28 353437X1
- 29 377622X1
- 30 3698408M1
- 31 3698406M1
- 32 3698282M91
- 32 6200678M1
- 33 3698405M1
- 34 3699801M2
- 35 3599002M2
- 36 059899P1
- 37 072295P1

25

30-215 No

30-110 No

30-365 No

33/37

34/38

14

14

19

19

1 ENGRENAGEM

1 ANEL TRAVA

1 ANEL TRAVA

1 LUVA ACOPLAMENTO

1 CJ. CARCAÇA

2 ANEL "O"

2 PINO

4 PORCA

1 PARAFUSO

1 CX. ACIONAMENTO

1 LUVA

1 ROLAMENTO AGULHA

1 ANEL "O"

1 LUVA

1 ROLAMENTO

1 ANEL TRAVA

2 CHAPA

1 EIXO

1 TAMPA

3 PARAFUSO

2 PINO

1 PORCA

1 PRISIONEIRO

1 CJ. ROLAMENTO

1 CJ. DIFERENCIAL

6 PARAFUSO

14 PORCA

16 PARAFUSO

2 ROLAMENTO

1 ESPAÇADOR

1 ENGRENAGEM

1 ENGRENAGEM

1 ARRUELA

1 RETENTOR

1 LUVA

1 EIXO

1 COLAR

GEAR

CIRCLIP

CIRCLIP

COUPLING SLEEVE

HOUSE ASSY

O RING

PIN

NUT

BOLT

DRIVE HOUSING

SLEEVE

BEARING NEEDLE

O RING

SLEEVE

BEARING

CIRCLIP

PLATE

SHAFT

COVER

BOLT

PIN

NUT

STUD

BEARING ASSY

KIT,DIFFERENTIAL

BOLT

NUT

BOLT

BEARING

SPACER

GEAR

GEAR

WASHER

SEAL

SLEEVE

SHAFT

COLLAR

ENGRANAJE

CIRCULITO

CIRCULITO

COUPLING SLEEVE

CONJ. CARTER

JUNTA TORICA

PASADOR

TUERCA

PERNO

CAJA DE MANDO

MANCHA

COJINETA AGUJAS

JUNTA TORICA

MANCHA

COJINETE

CIRCULITO

CHAPA

ARBOL

CUBIERTA

PERNO

PASADOR

TUERCA

ESPARRAGO

RODAMIENTO RAD

JGO.DIFERENCIAL.

PERNO

TUERCA

PERNO

COJINETE

PIEZA DISTANCIA

ENGRANAJE

ENGRANAJE

ARANDELA

RETEN

MANCHA

ARBOL

COLLAR

Carcaça Central Eixo Traseiro
Rear Axle Centre Housing
Eje Central Carcasa

30-215

4 Rodas Motrizes
4 Wheels Drive
4 Ruedas Motriz

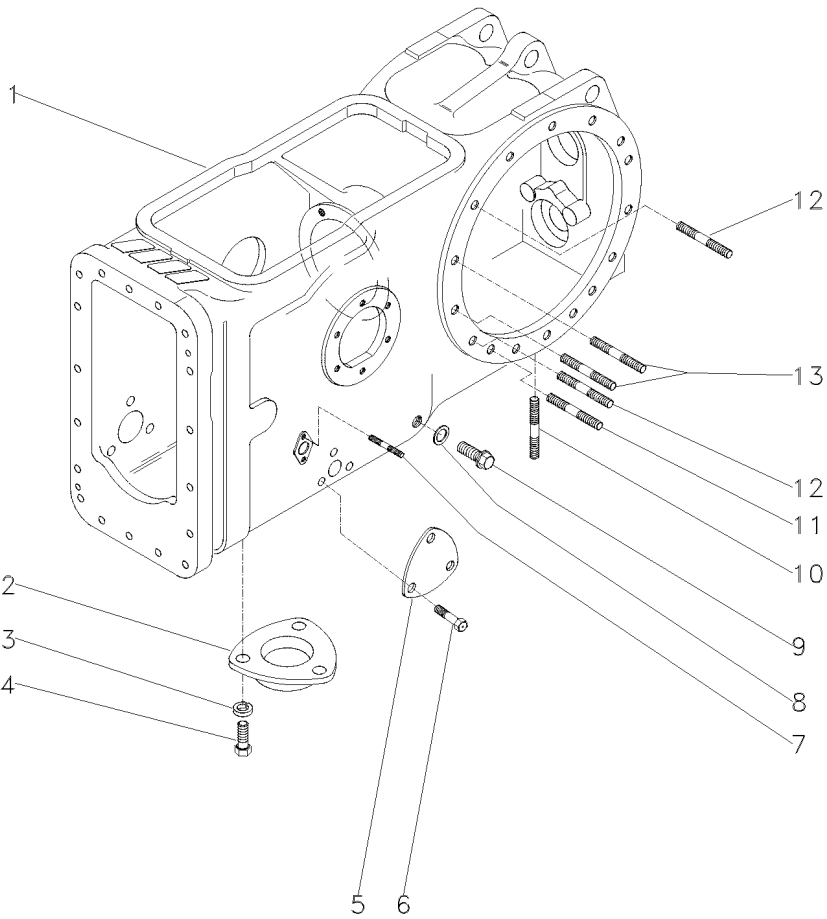

- | | | |
|----|-----------|------------------|
| 1 | 036315P2 | |
| 2 | 1869491M1 | |
| 3 | 353446X1 | 19/32X21/64X5/64 |
| 4 | 353676X1 | 5/16X18X5/8 |
| 5 | 3411758M1 | |
| 6 | 353691X1 | 3/8X16X1" |
| 7 | 195569M1 | 5/16"X11/16" |
| 8 | 180474M1 | |
| 9 | 3409712M1 | |
| 10 | 490808M1 | 3/4"X2.1/2" |
| 11 | 1860900M1 | 1/2"X2.5/8" |
| 12 | 1860900M1 | 1/2"X2.5/8" |
| 13 | 377616X1 | 1/2"X2.1/4" |

- | | | | |
|---|-------------|---------|-------------|
| 1 | CARCAÇA | HOUSING | ALOJAMIENTO |
| 1 | TAMPA | COVER | CUBIERTA |
| 3 | ARRUELA | WASHER | ARANDELA |
| 3 | PARAFUSO | BOLT | PERNO |
| 1 | TAMPA | COVER | CUBIERTA |
| 3 | PARAFUSO | BOLT | PERNO |
| 4 | PRISIONEIRO | STUD | ESPARRAGO |
| 1 | ARRUELA | WASHER | ARANDELA |
| 1 | BUJÃO | PLUG | TAPON |
| 4 | PRISIONEIRO | STUD | ESPARRAGO |
| 2 | PRISIONEIRO | STUD | ESPARRAGO |
| 8 | PRISIONEIRO | STUD | ESPARRAGO |
| 4 | PRISIONEIRO | STUD | ESPARRAGO |

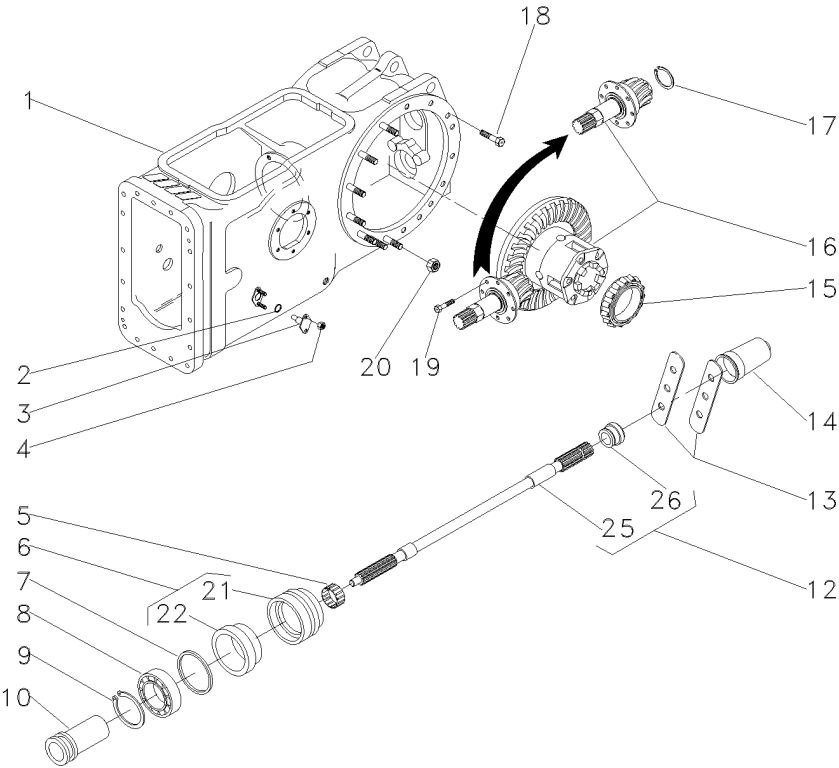

- 1 3585579M91
- 2 851258M1
- 3 898643M1
- 4 353916X1
- 5 195453M1
- 6 3611134M93
- 7 1004633M1
- 8 391162X1
- 9 831581M1
- 10 532898M1
- 12 3599003M92
- 13 3149348M1
- 14 035678T1
- 15 1850909M91
- 16 3146477M93
- 17 196097M1
- 18 377622X1
- 19 899199M1
- 20 353437X1
- 21 3599002M2
- 22 3699801M1
- 25
- 26 072295P1

30-200 No

30-155 No

- 6
- 6
- 12 3599003M92
- 12

1 CJ. CARÇAÇA	HOUSE ASSY	CONJ. CARTER
2 ANEL "O"	O RING	JUNTA TORICA
2 PINO	PIN	PASADOR
4 PORCA	NUT	TUERCA
1 ROLAMENTO AGULHA	BEARING NEEDLE	COJINETA AGUJAS
1 LUVA	SLEEVE	MANCHA
1 ANEL "O"	O RING	JUNTA TORICA
1 ROLAMENTO	BEARING	COJINETE
1 ANEL TRAVA	CIRCLIP	CIRCULITO
1 LUVA	SLEEVE	MANCHA
1 EIXO	SHAFT	ARBOL
2 CHAPA	PLATE	CHAPA
1 TAMPA	COVER	CUBIERTA
1 CJ. ROLAMENTO	BEARING ASSY	RODAMIENTO RAD
1 CJ. DIFERENCIAL	KIT,DIFFERENTIAL	JGO.DIFERENCIAL.
1 ANEL	RING	ARO
16 PARAFUSO	BOLT	PERNO
6 PARAFUSO	BOLT	PERNO
14 PORCA	NUT	TUERCA
1 LUVA	SLEEVE	MANCHA
1 RETENTOR	OIL SEAL	BUJE RETENACEITE
1 EIXO	SHAFT	ARBOL
1 COLAR	COLLAR	COLLAR

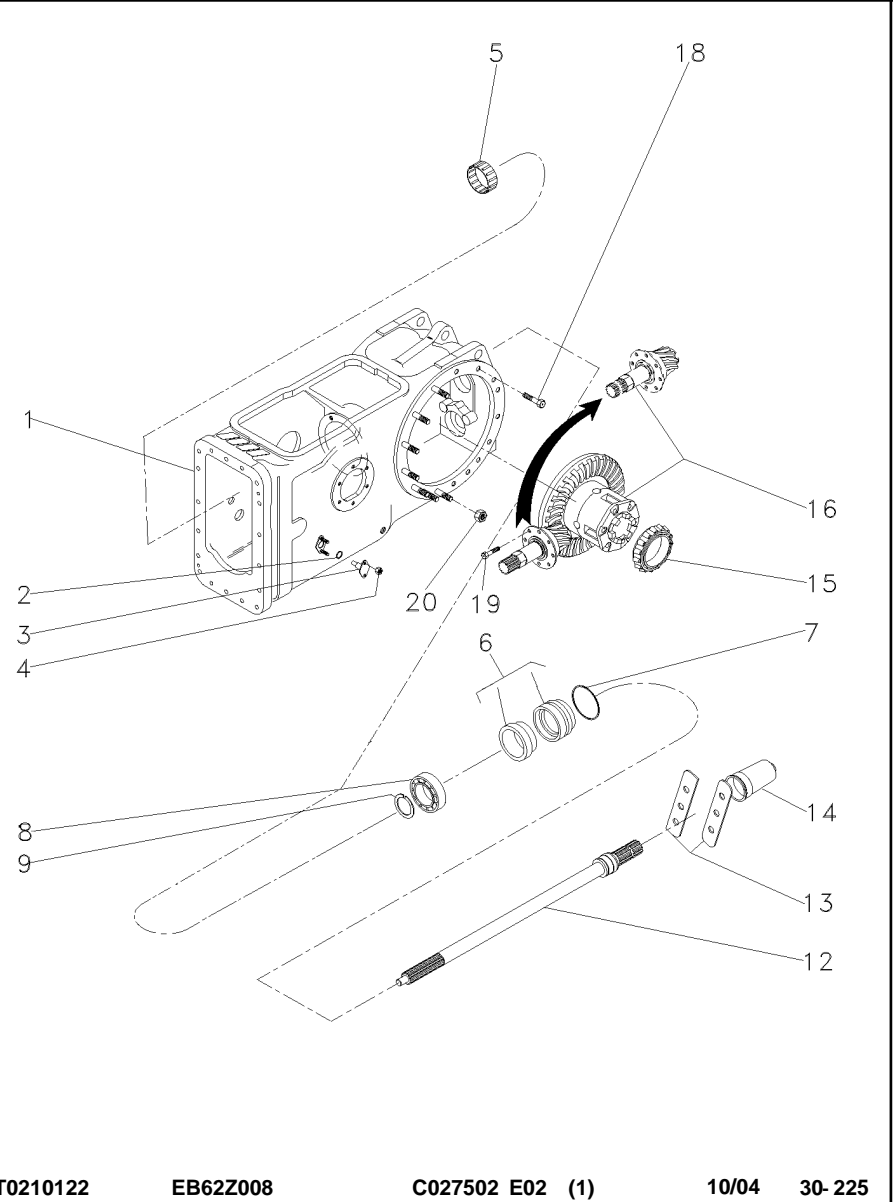

- 1 063781N1
- 2 851258M1
- 3 898643M1
- 4 353916X1
- 5 195453M1
- 6 3611134M93
- 7 1004633M1
- 8 391162X1
- 9 831581M1
- 12 3599003M92
- 13 3149348M1
- 14 035678T1
- 15 1850909M91
- 16 035426N1
- 18 377622X1
- 19 899199M1
- 20 353437X1

30-230 No

30-180 No

1 CARÇAÇA	HOUSING	ALOJAMIENTO
2 ANEL "O"	O RING	JUNTA TORICA
2 PINO	PIN	PASADOR
4 PORCA	NUT	TUERCA
1 ROLAMENTO AGULHA	BEARING NEEDLE	COJINETA AGUJAS
1 LUVA	SLEEVE	MANCHA
1 ANEL "O"	O RING	JUNTA TORICA
1 ROLAMENTO	BEARING	COJINETE
1 ANEL TRAVA	CIRCLIP	CIRCULITO
1 EIXO	SHAFT	ARBOL
2 CHAPA	PLATE	CHAPA
1 TAMPA	COVER	CUBIERTA
1 CJ. ROLAMENTO	BEARING ASSY	RODAMIENTO RAD
1 DIFERENCIAL	DIFFERENTIAL	DIFERENCIAL
8 PARAFUSO	BOLT	PERNO
6 PARAFUSO	BOLT	PERNO
14 PORCA	NUT	TUERCA

Carcaça Central
Middle Body
Carcaza Central

Tdp (540 Rpm)
Pto (540 Rpm)
Tdf (540 Rpm)

30-230

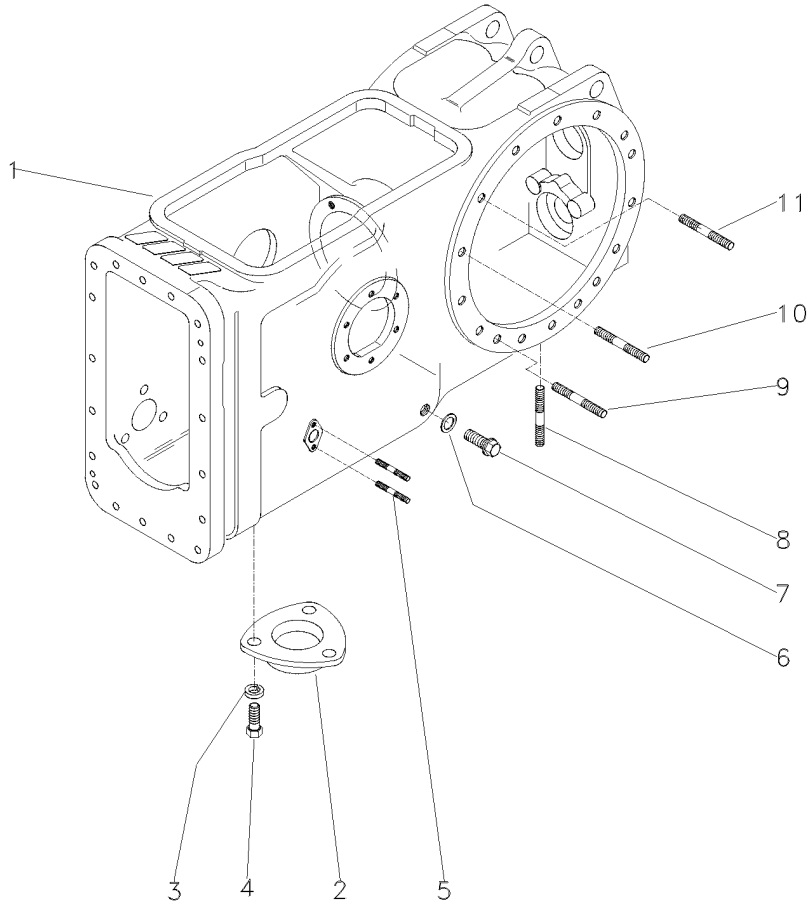

- 1 3585577M2
- 2 063207P1
- 3 353446X1
- 4 353676X1
- 5 195569M1
- 6 180474M1
- 7 3409712M1
- 8 490808M1
- 9 1860900M1
- 10 1860900M1
- 11 377616X1

1 CARCAÇA	HOUSING	ALOJAMIENTO
1 TAMPA	COVER	CUBIERTA
3 ARRUELA	WASHER	ARANDELA
3 PARAFUSO	BOLT	PERNO
4 PRISIONEIRO	STUD	ESPARRAGO
1 ARRUELA	WASHER	ARANDELA
1 BUJÃO	PLUG	TAPON
4 PRISIONEIRO	STUD	ESPARRAGO
2 PRISIONEIRO	STUD	ESPARRAGO
8 PRISIONEIRO	STUD	ESPARRAGO
4 PRISIONEIRO	STUD	ESPARRAGO

Carcaça Central
Middle Body
Carcaza Central

Tdp (540 Rpm)
Pto (540 Rpm)
Tdf (540 Rpm)

30-235

2 Rodas Motrizes - Estreito
2 Wheels Drive - Narrow
2 Ruedas Motriz - Estrecho

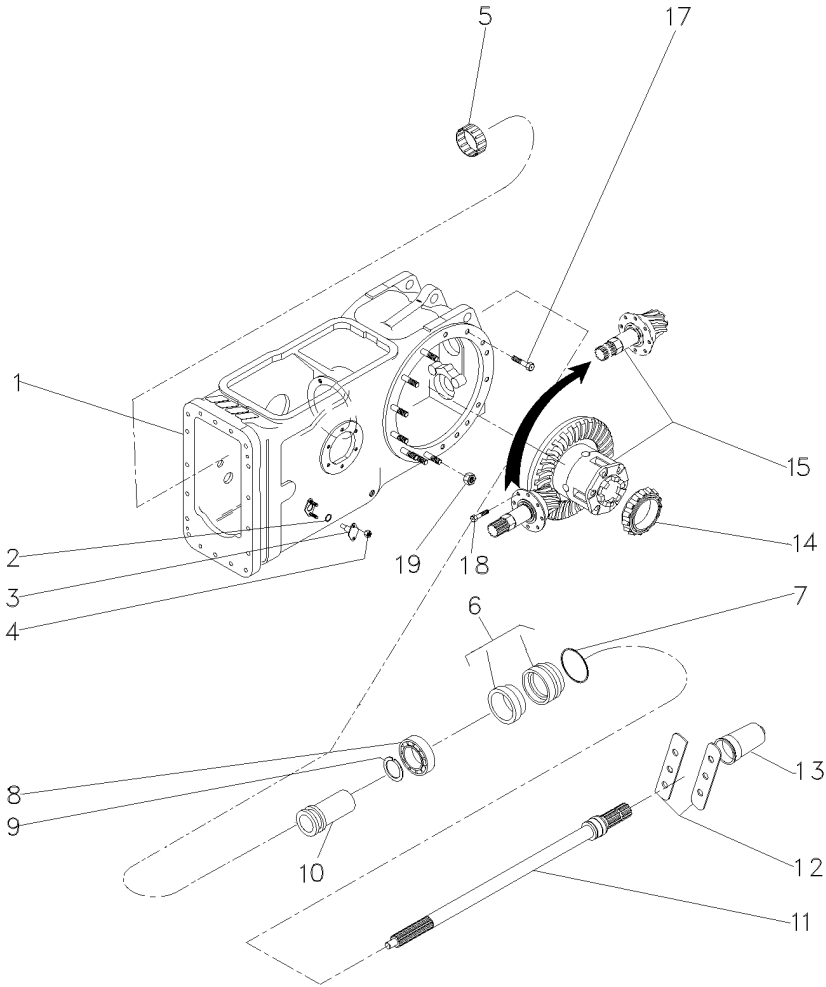

- 1 063781N1
- 2 851258M1
- 3 898643M1
- 4 353916X1
- 5 195453M1
- 6 3611134M93
- 7 1004633M1
- 8 391162X1
- 9 831581M1
- 10 532898M1
- 11 3599003M92
- 12 3149348M1
- 13 035678T1
- 14 1850909M91
- 15 3146477M93
- 17 377622X1
- 18 899199M1
- 19 353437X1

30-230 No

30-155 No

1 CARÇAÇA	HOUSING	ALOJAMIENTO
2 ANEL "O"	O RING	JUNTA TORICA
2 PINO	PIN	PASADOR
4 PORCA	NUT	TUERCA
1 ROLAMENTO AGULHA	BEARING NEEDLE	COJINETA AGUJAS
1 LUVA	SLEEVE	MANCHA
1 ANEL "O"	O RING	JUNTA TORICA
1 ROLAMENTO	BEARING	COJINETE
1 ANEL TRAVA	CIRCLIP	CIRCULITO
1 LUVA	SLEEVE	MANCHA
1 EIXO	SHAFT	ARBOL
2 CHAPA	PLATE	CHAPA
1 TAMPA	COVER	CUBIERTA
1 CJ. ROLAMENTO	BEARING ASSY	RODAMIENTO RAD
1 CJ. DIFERENCIAL	KIT,DIFFERENTIAL	JGO.DIFERENCIAL.
8 PARAFUSO	BOLT	PERNO
6 PARAFUSO	BOLT	PERNO
14 PORCA	NUT	TUERCA

Carcaça Central
Middle Body
Carcaza Central

Tdpi 540 Rpm
lpto 540 Rpm
Tdffi 540 Rpm

30-240

4 Rodas Motrizes - Tração Lateral
4 Wheels Drive - Side Drive
4 Ruedas Motriz - Traccion Lateral

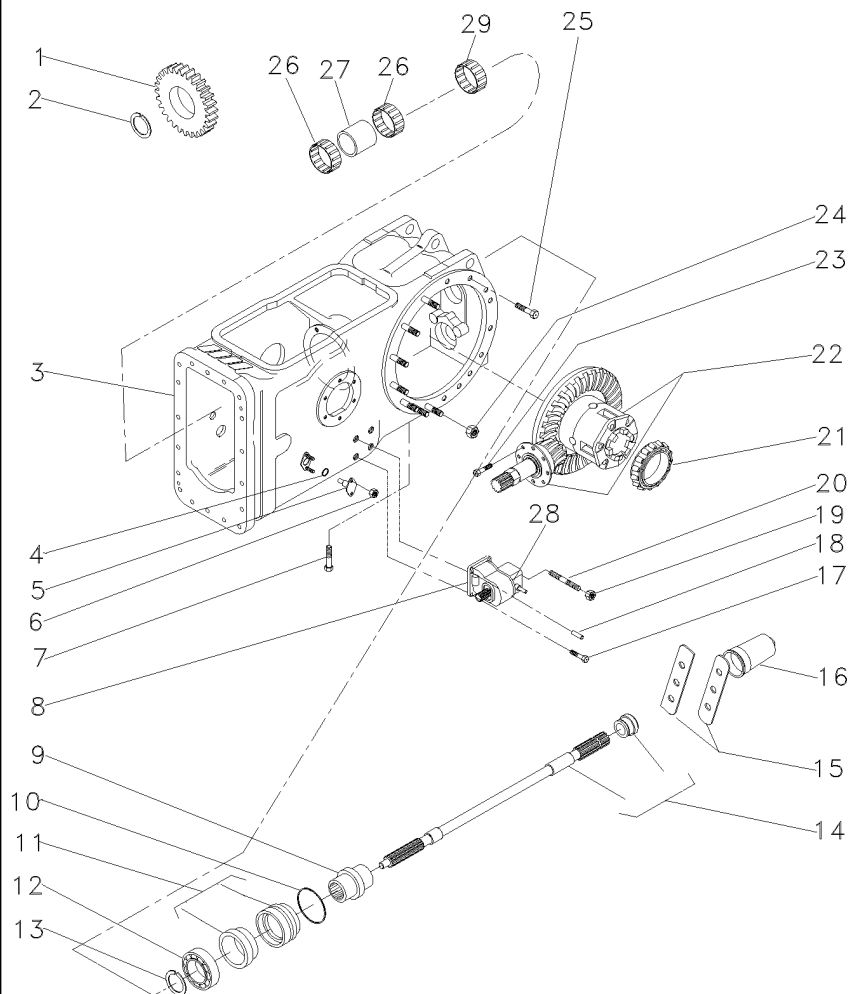

- 1 037804P1
- 2 1872362M1
- 3 063782N1
- 4 851258M1
- 5 898643M1
- 6 353916X1
- 7 360776X1
- 8 4200027M91
- 9 039087P1
- 10 1004633M1
- 11 3611134M93
- 12 391162X1
- 13 831581M1
- 14 3599003M92
- 15 3149348M1
- 16 035678T1
- 17 353699X1
- 18 1441643X1
- 19 338600X1
- 20 3146844M1
- 21 1850909M91
- 22 037031N1
- 23 899199M1
- 24 353437X1
- 25 377622X1
- 26 3698408M1
- 27 3698406M1
- 28 195453M1
- 29 195453M1

 25

 30-245 No

 30-110 No

 30-365 No

1 ENGRENAGEM

1 ANEL TRAVA

1 CARÇAÇA

2 ANEL "O"

2 PINO

4 PORCA

1 PARAFUSO

1 CX. ACIONAMENTO

1 LUVA

1 ANEL "O"

1 LUVA

1 ROLAMENTO

1 ANEL TRAVA

1 EIXO

2 CHAPA

1 TAMPA

3 PARAFUSO

2 PINO

1 PORCA

1 PRISIONEIRO

1 CJ. ROLAMENTO

1 CJ. DIFERENCIAL

6 PARAFUSO

14 PORCA

16 PARAFUSO

2 ROLAMENTO

1 ESPAÇADOR

1 ROLAMENTO AGULHA

GEAR

CIRCLIP

HOUSING

O RING

PIN

NUT

BOLT

DRIVE HOUSING

SLEEVE

O RING

SLEEVE

BEARING

CIRCLIP

SHAFT

PLATE

COVER

BOLT

PIN

NUT

STUD

BEARING ASSY

KIT,DIFFERENTIAL

BOLT

NUT

BOLT

BEARING

SPACER

BEARING NEEDLE

ENGRANAJE

CIRCULITO

ALOJAMIENTO

JUNTA TORICA

PASADOR

TUERCA

PERNO

CAJA DE MANDO

MANCHA

JUNTA TORICA

MANCHA

COJINETE

CIRCULITO

ARBOL

CHAPA

CUBIERTA

PERNO

PASADOR

TUERCA

ESPARRAGO

RODAMIENTO RAD

JGO.DIFERENCIAL

PERNO

TUERCA

PERNO

COJINETE

PIEZA DISTANCIA

COJINETA AGUJAS

Carcaça Central
Middle Body
Carcaza Central

30-245

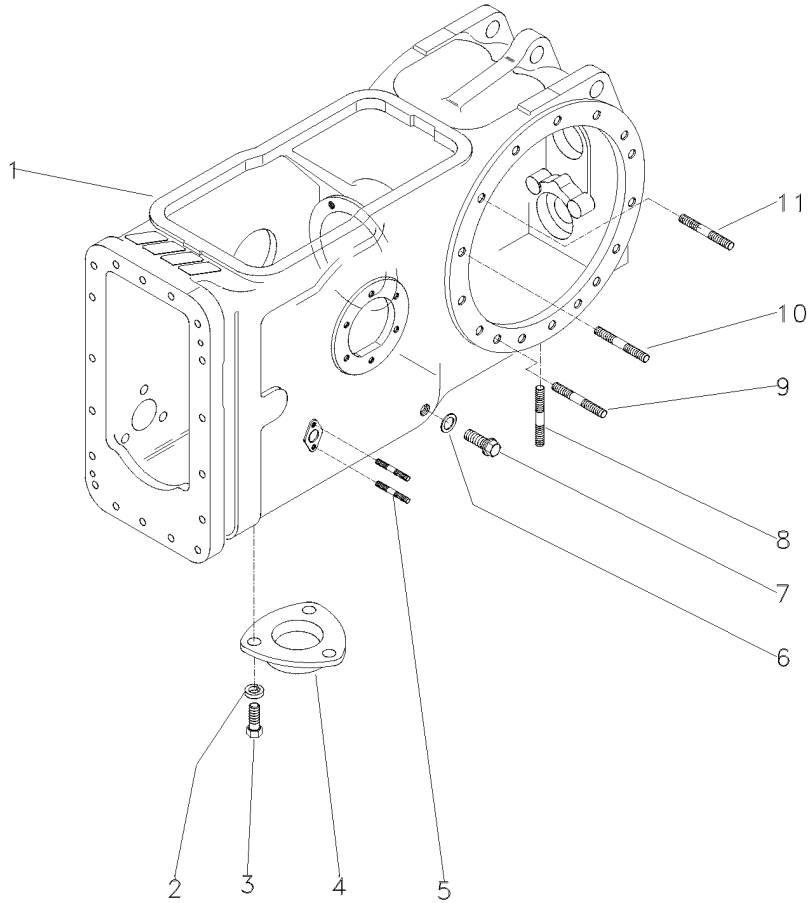

- 1 036315P2
- 2 353446X1
- 3 353676X1
- 4 063207P1
- 5 195569M1
- 6 180474M1
- 7 3409712M1
- 8 490808M1
- 9 1860900M1
- 10 377616X1
- 11 1860900M1

1 CARÇAÇA	HOUSING	ALOJAMIENTO
3 ARRUELA	WASHER	ARANDELA
3 PARAFUSO	BOLT	PERNO
1 TAMPA	COVER	CUBIERTA
4 PRISIONEIRO	STUD	ESPARRAGO
1 ARRUELA	WASHER	ARANDELA
1 BUJÃO	PLUG	TAPON
4 PRISIONEIRO	STUD	ESPARRAGO
2 PRISIONEIRO	STUD	ESPARRAGO
4 PRISIONEIRO	STUD	ESPARRAGO
8 PRISIONEIRO	STUD	ESPARRAGO

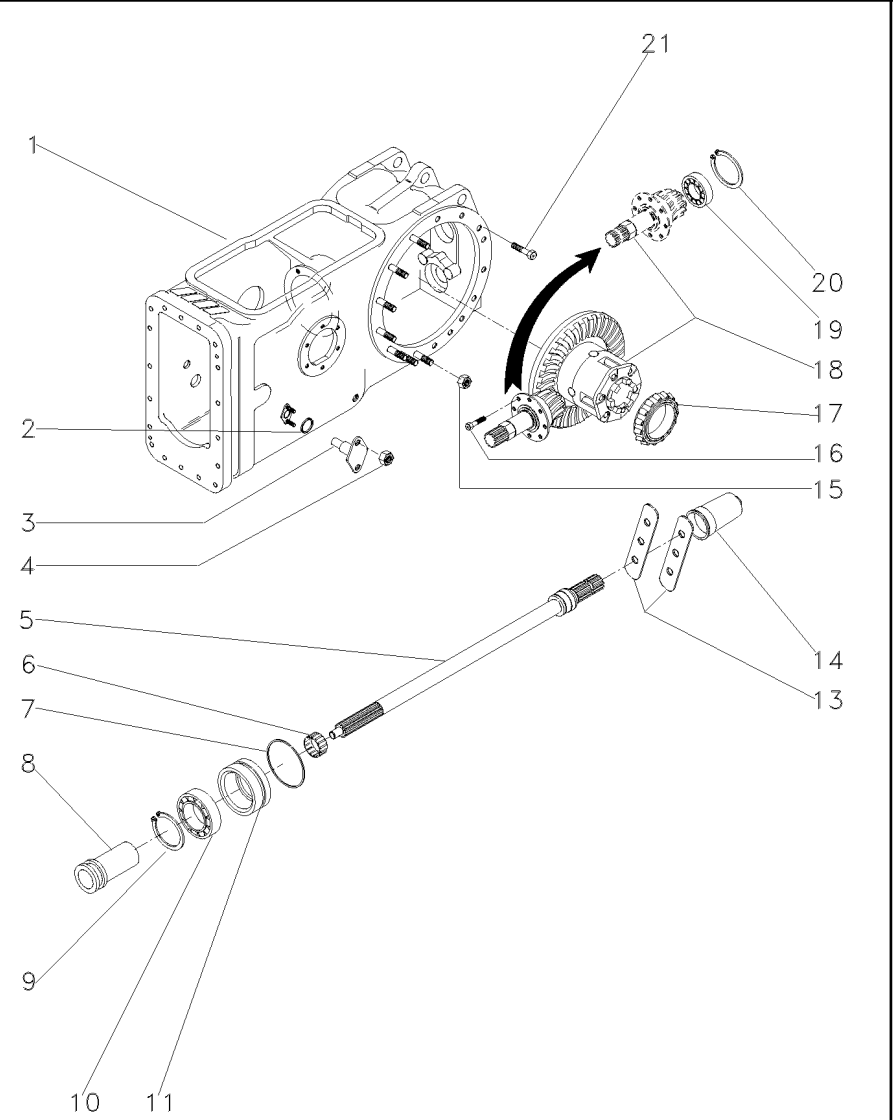

1	046948N1	30-255 No	1	CJ. CARÇAÇA	HOUSE ASSY	CONJ. CARTER
2	851258M1		2	ANEL "O"	O RING	JUNTA TORICA
3	898643M1		2	PINO	PIN	PASADOR
4	353916X1		4	PORCA	NUT	TUERCA
5	3599003M92	50-160 No	1	EIXO	SHAFT	ARBOL
6	195453M1		1	ROLAMENTO AGULHA	BEARING NEEDLE	COJINETA AGUJAS
7	1004633M1		1	ANEL "O"	O RING	JUNTA TORICA
8	532898M1		1	LUVA	SLEEVE	MANCHA
9	831581M1		1	ANEL TRAVA	CIRCLIP	CIRCULITO
10	391162X1		1	ROLAMENTO	BEARING	COJINETE
11	3611134M93	50-155 No	1	LUVA	SLEEVE	MANCHA
13	3149348M1		2	CHAPA	PLATE	CHAPA
14	035678T1		1	TAMPA	COVER	CUBIERTA
15	353437X1		14	PORCA	NUT	TUERCA
16	899199M1		6	PARAFUSO	BOLT	PERNO
17	1850909M91		1	CJ. ROLAMENTO	BEARING ASSY	RODAMIENTO RAD
18	035426N1		1	DIFERENCIAL	DIFFERENTIAL	DIFERENCIAL
19	834733M1		1	ROLAMENTO	BEARING	COJINETE
20	196097M1	30-180 No	1	ANEL	RING	ARO
21	377622X1		8	PARAFUSO	BOLT	PERNO

Carcaça Central
Middle Body
Carcaza Central

30-255

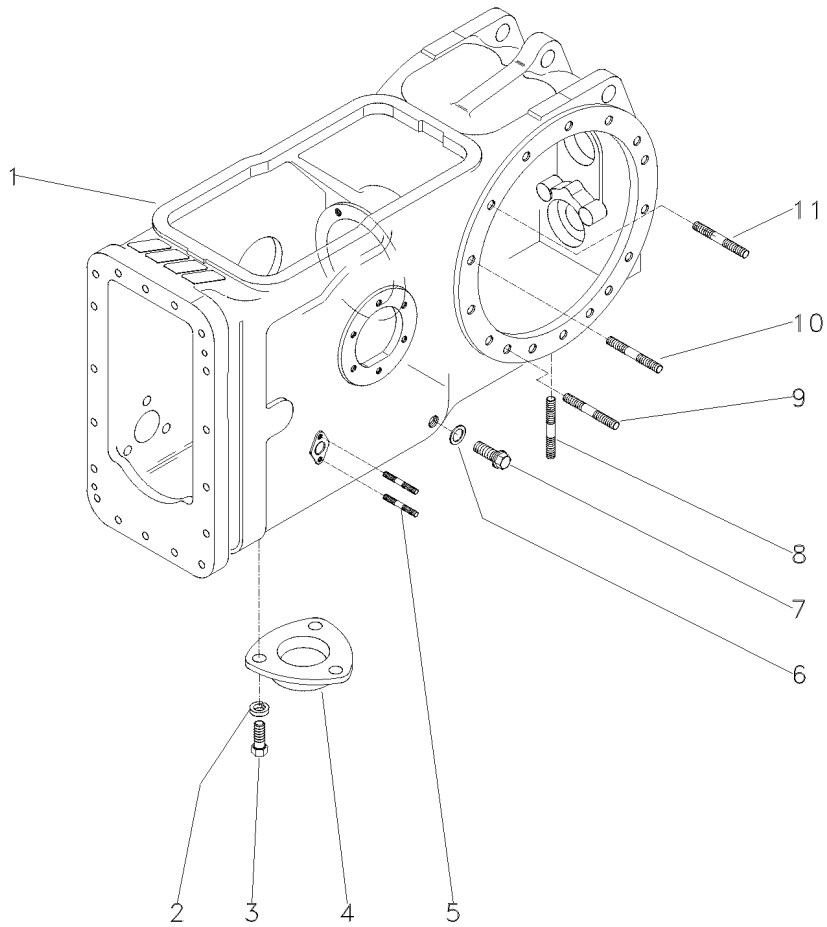

- 1 046230P1
- 2 353446X1
- 3 353676X1
- 4 1869491M1
- 5 195569M1
- 6 180474M1
- 7 3409712M1
- 8 490808M1
- 9 1860900M1
- 10 377616X1
- 11 1860900M1

- | | | |
|---------------|---------|-------------|
| 1 CARÇAÇA | HOUSING | ALOJAMIENTO |
| 3 ARRUELA | WASHER | ARANDELA |
| 3 PARAFUSO | BOLT | PERNO |
| 1 TAMPA | COVER | CUBIERTA |
| 4 PRISIONEIRO | STUD | ESPARRAGO |
| 1 ARRUELA | WASHER | ARANDELA |
| 1 BUJÃO | PLUG | TAPON |
| 4 PRISIONEIRO | STUD | ESPARRAGO |
| 2 PRISIONEIRO | STUD | ESPARRAGO |
| 4 PRISIONEIRO | STUD | ESPARRAGO |
| 8 PRISIONEIRO | STUD | ESPARRAGO |

Carcaça Central
Middle Body
Carcaza Central

30-260

8 Velocidades - 540 Rpm

8 Speed - 540 Rpm

8 Velocidades - 540 Rpm

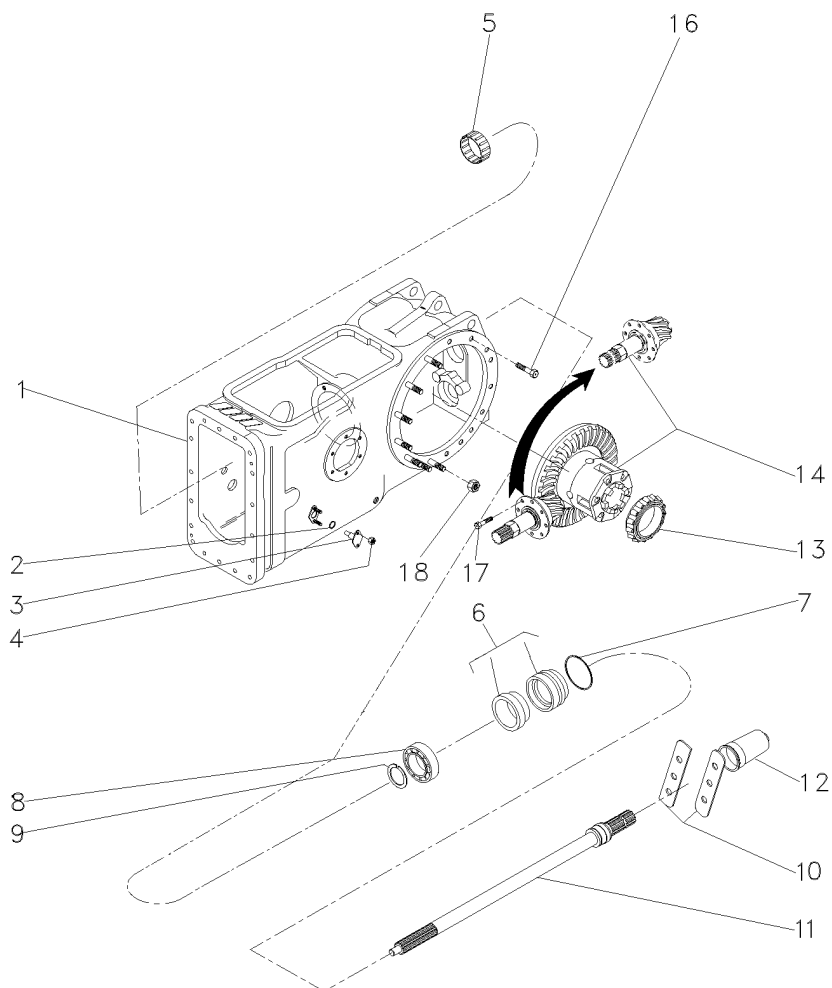

 30-230 No

 30-155 No

- 1 063781N1
- 2 851258M1
- 3 898643M1
- 4 353916X1
- 5 195453M1
- 6 3611134M93
- 7 1004633M1
- 8 191162X1
- 9 831581M1
- 10 3149348M1
- 11 3599033M92
- 12 359678T1
- 13 1850909M91
- 14 3146477M93
- 15 377622X1
- 16 899199M1
- 18 353437X1

- | | | |
|----|------------------|------------------|
| 1 | CARÇAÇA | HOUSING |
| 2 | ANEL "O" | O RING |
| 2 | PINO | PIN |
| 4 | PORCA | NUT |
| 1 | ROLAMENTO AGULHA | BEARING NEEDLE |
| 1 | LUVA | SLEEVE |
| 1 | ANEL "O" | O RING |
| 1 | ROLAMENTO | BEARING |
| 1 | ANEL TRAVA | CIRCLIP |
| 2 | CHAPA | PLATE |
| 1 | EIXO | SHAFT |
| 1 | TAMPA | COVER |
| 1 | CJ. ROLAMENTO | BEARING ASSY |
| 1 | CJ. DIFERENCIAL | KIT,DIFFERENTIAL |
| 16 | PARAFUSO | BOLT |
| 6 | PARAFUSO | BOLT |
| 14 | PORCA | NUT |

- ALOJAMIENTO
JUNTA TORICA
PASADOR
TUERCA
COJINETA AGUJAS
MANCHA
JUNTA TORICA
COJINETE
CIRCULITO
CHAPA
ARBOL
CUBIERTA
RODAMIENTO RAD
JGO.DIFERENCIAL.
PERNO
PERNO
TUERCA

Carcaça Central
Middle Body
Carcaza Central

540/1000 Rpm
540/1000 Rpm
540/1000 Rpm

30-265

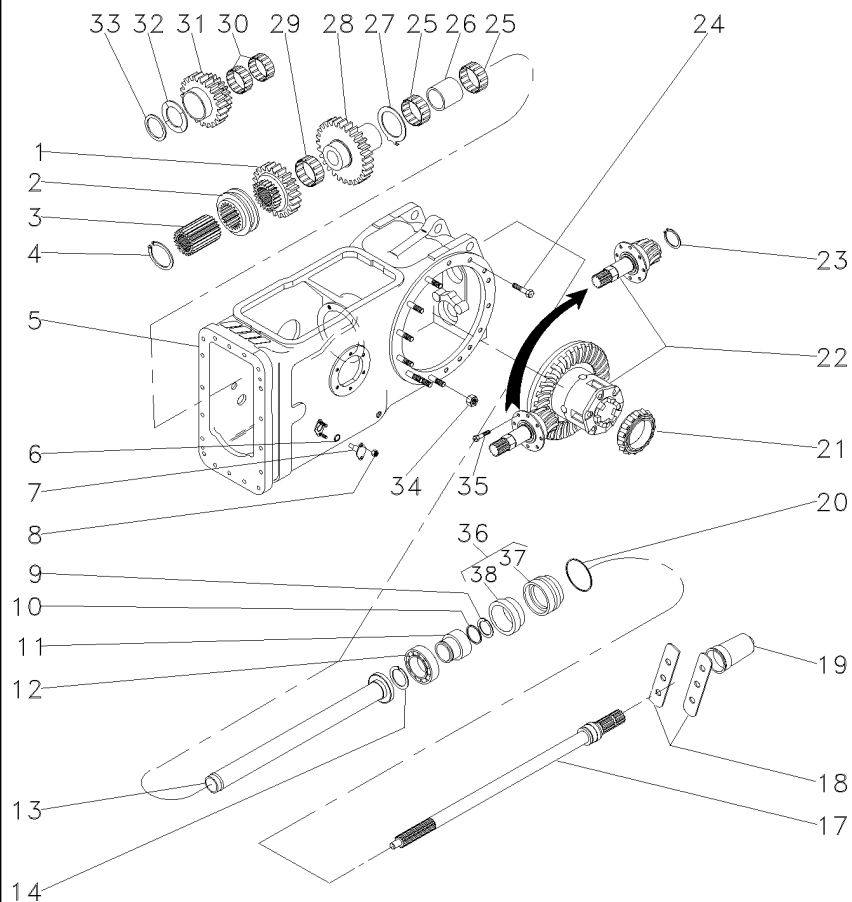

- 1 1660713M1
- 2 532889M1
- 3 532891M1
- 4 352699X1
- 5 3585579M91
- 6 851258M1
- 7 898643M1
- 8 353916X1
- 9 1662726M1
- 10 3008359X1
- 11 3598999M1
- 12 391162X1
- 13 532877M92
- 14 831581M1
- 17 3599000M1
- 18 3149348M1
- 19 035678T1
- 20 1004633M1
- 21 1850909M91
- 22 035290N1
- 23 366442X1
- 24 377622X1
- 25 022199T1
- 26 532876M2
- 27 1663312M2
- 28 1679306M1
- 29 842921M1
- 30 842922M1
- 31 1679310M1
- 32 532882M1
- 33 339470X1
- 34 353437X1
- 35 899199M1
- 36 3611134M93
- 37 3599002M2
- 38 3699801M1

30-200 No

540RPM

30-270 No

36
36

- 1 ENGRENAGEM
- 1 COLAR
- 1 CUBO
- 1 ANEL TRAVA
- 1 CJ. CARÇAÇA
- 2 ANEL "O"
- 2 PINO
- 4 PORCA
- 1 ANEL TRAVA
- 1 ANEL "O"
- 1 LUVA
- 1 ROLAMENTO
- 1 TUBO
- 1 ANEL TRAVA
- 1 EIXO
- 2 CHAPA
- 1 TAMPA
- 1 ANEL "O"
- 1 CJ. ROLAMENTO
- 1 DIFERENCIAL
- 1 ANEL TRAVA
- 8 PARAFUSO
- 2 ROLAMENTO
- 1 ESPAÇADOR
- 1 ARRUELA
- 1 ENGRENAGEM
- 1 ROLAMENTO
- 2 ROLAMENTO
- 1 ENGRENAGEM
- 1 ARRUELA
- 1 ANEL
- 14 PORCA
- 6 PARAFUSO
- 1 LUVA
- 1 LUVA
- 1 RETENTOR

- GEAR
- COLLAR
- HUB
- CIRCLIP
- HOUSE ASSY
- O RING
- PIN
- NUT
- CIRCLIP
- O RING
- SLEEVE
- BEARING
- PIPE
- CIRCLIP
- SHAFT
- PLATE
- COVER
- O RING
- BEARING ASSY
- DIFFERENTIAL
- CIRCLIP
- BOLT
- BEARING
- SPACER
- WASHER
- GEAR
- BEARING
- BEARING
- GEAR
- WASHER
- RING
- NUT
- BOLT
- SLEEVE
- SLEEVE
- OIL SEAL

- ENGRANAJE
- COLLAR
- CUBO
- CIRCULITO
- CONJ. CARTER
- JUNTA TORICA
- PASADOR
- TUERCA
- CIRCULITO
- JUNTA TORICA
- MANCHA
- COJINETE
- CANO
- CIRCULITO
- ARBOL
- CHAPA
- CUBIERTA
- JUNTA TORICA
- RODAMIENTO RAD
- DIFERENCIAL
- CIRCULITO
- PERNO
- COJINETE
- PIEZA DISTANCIA
- ARANDELA
- ENGRANAJE
- COJINETE
- COJINETE
- ENGRANAJE
- ARANDELA
- ARO
- TUERCA
- PERNO
- MANCHA
- MANCHA
- BUJE RETENACEITE

Pinhão E Diferencial
Pinion And Differential
Piñon Y Diferencial

30-270

- 1 1872858M93
- 2 4200008M91
- 3 1481423M94

- 30-275 No
- 9/35
- 30-190 No

- 1 FLANGE
- 1 COROA E PINHÃO
- 1 C.J. DIFERENCIAL

- FLANGE
- KIT, BEVEL GEAR
- KIT,DIFFERENTIAL

- PLETINA
- CORONA Y PINON
- JGO.DIFERENCIAL.

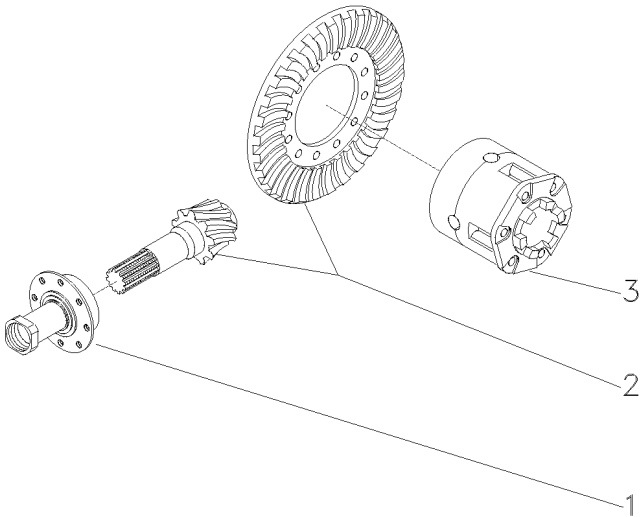

Flange E Pinhão
Flange And Pinion
Pletina Y Piñon

30-275

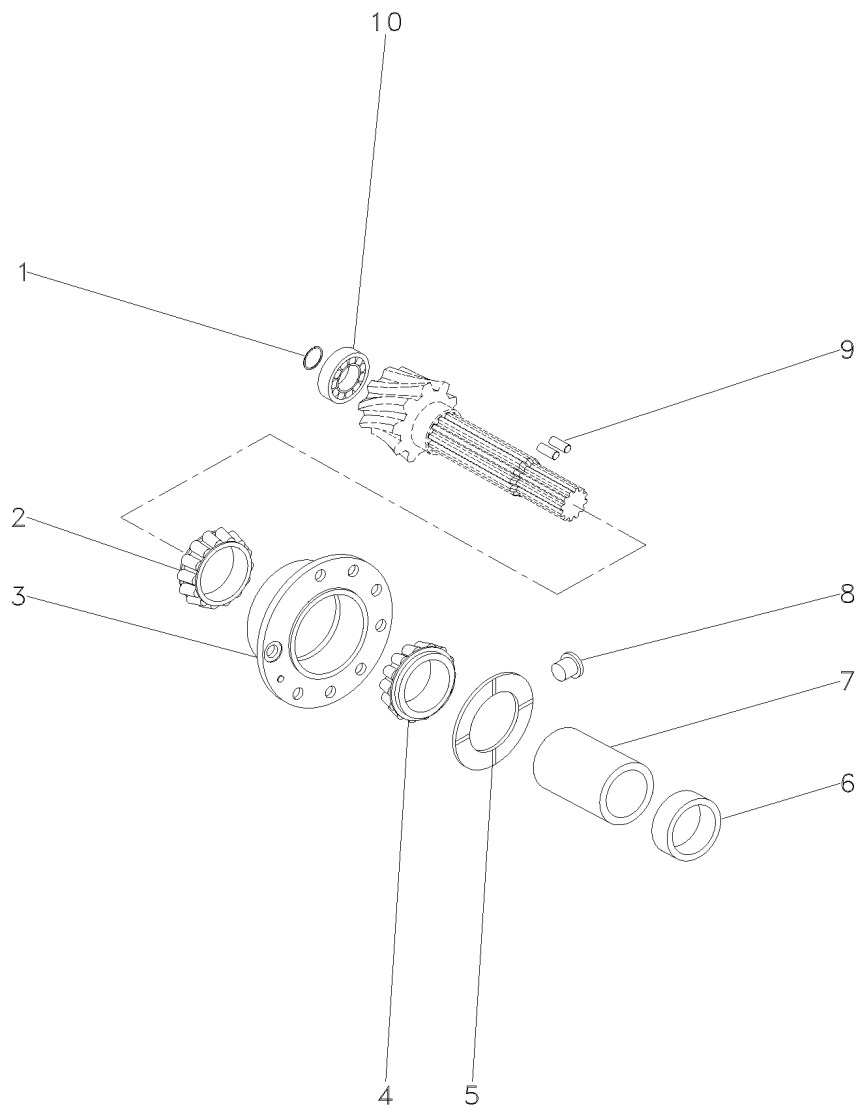

- 1 366442X1
- 2 3176710M91
- 3 507565M91
- 4 3176708M91
- 5 516377M1
- 7 532893M1
- 8 532910M1
- 9 3612442M1
- 10 834733M1

- 1 ANEL TRAVA
1 ROLAMENTO
1 FLANGE
1 ROLAMENTO
1 ARRUELA
1 ESPAÇADOR
1 TRAVA
2 ROLETE
1 ROLAMENTO

- CIRCLIP
BEARING
FLANGE
BEARING
WASHER
SPACER
LOCK
ROLLER
BEARING

- CIRCULITO
COJINETE
PLETINA
COJINETE
ARANDELA
PIEZA DISTANCIA
RETENEDOR
RODILLO
COJINETE

Carcaça Central
Middle Body
Carcaza Central

30-280

Tdpi 540/1000 Rpm
Ippto 540/1000 Rpm
Tdfi 540/1000 Rpm

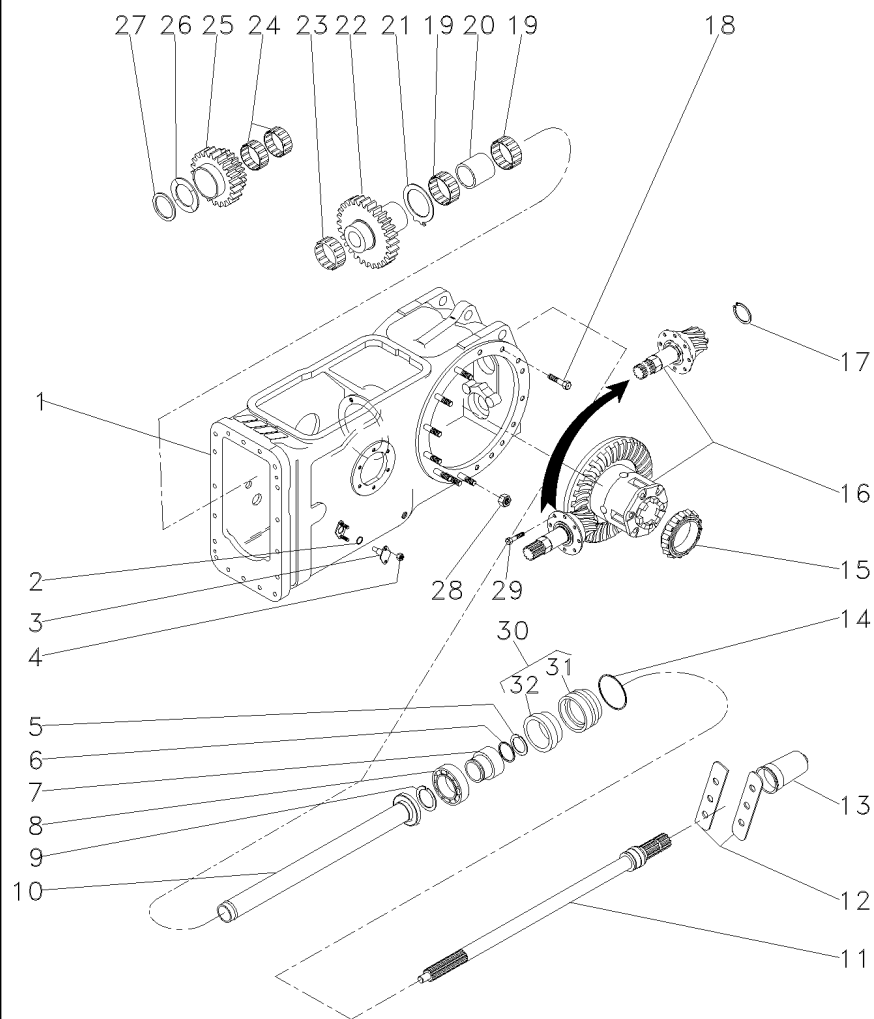

- 1 050481N1
- 2 851258M1
- 3 898643M1
- 4 353916X1
- 5 1662726M1
- 6 3008359X1
- 7 3598999M1
- 8 391162X1
- 9 831581M1
- 10 532877M92
- 11 3599000M1
- 12 3149348M1
- 13 035678T1
- 14 1004633M1
- 15 1850909M91
- 16 035290N1
- 17 366442X1
- 18 377622X1
- 19 022199T1
- 20 532876M2
- 21 1663312M2
- 22 1679306M1
- 23 842921M1
- 24 842922M1
- 25 6200678M1
- 26 532882M1
- 27 339470X1
- 28 353437X1
- 29 899199M1
- 30 3611134M93
- 31 3599002M2
- 32 3699801M1

30-285 No

540 RPM

30-270 No

30
30

- 1 CJ. CARCAÇA
- 2 ANEL "O"
- 2 PINO
- 4 PORCA
- 1 ANEL TRAVA
- 1 ANEL "O"
- 1 LUVA
- 1 ROLAMENTO
- 1 ANEL TRAVA
- 1 TUBO
- 1 EIXO
- 2 CHAPA
- 1 TAMPA
- 1 ANEL "O"
- 1 CJ. ROLAMENTO
- 1 DIFERENCIAL
- 1 ANEL TRAVA
- 8 PARAFUSO
- 2 ROLAMENTO
- 1 ESPAÇADOR
- 1 ARRUELA
- 1 ENGRENAGEM
- 1 ROLAMENTO
- 2 ROLAMENTO
- 1 ENGRENAGEM
- 1 ARRUELA
- 1 ANEL
- 14 PORCA
- 6 PARAFUSO
- 1 LUVA
- 1 LUVA
- 1 RETENTOR

- HOUSE ASSY
- O RING
- PIN
- NUT
- CIRCLIP
- O RING
- SLEEVE
- BEARING
- CIRCLIP
- PIPE
- SHAFT
- PLATE
- COVER
- O RING
- BEARING ASSY
- DIFFERENTIAL
- CIRCLIP
- BOLT
- BEARING
- SPACER
- WASHER
- GEAR
- BEARING
- BEARING
- GEAR
- WASHER
- RING
- NUT
- BOLT
- SLEEVE
- SLEEVE
- OIL SEAL

- CONJ. CARTER
- JUNTA TORICA
- PASADOR
- TUERCA
- CIRCULITO
- JUNTA TORICA
- MANCHA
- COJINETE
- CIRCULITO
- CANO
- ARBOL
- CHAPA
- CUBIERTA
- JUNTA TORICA
- RODAMIENTO RAD
- DIFERENCIAL
- CIRCULITO
- PERNO
- COJINETE
- PIEZA DISTANCIA
- ARANDELA
- ENGRANAJE
- COJINETE
- COJINETE
- ENGRANAJE
- ARANDELA
- ARO
- TUERCA
- PERNO
- MANCHA
- MANCHA
- BUJE RETENACEITE

**Carcaça Central
Middle Body
Carcaza Central**

30-285

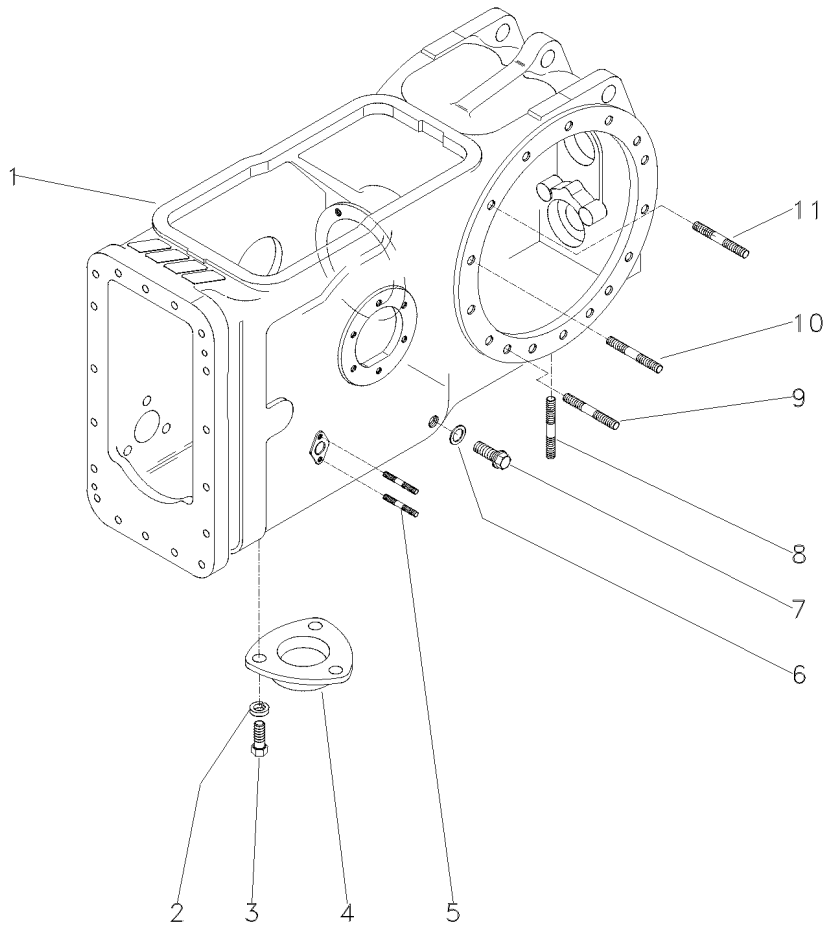

- 1 046950P1
- 2 353446X1
- 3 353676X1
- 4 1869491M1
- 5 195569M1
- 6 180474M1
- 7 3409712M1
- 8 490808M1
- 9 1860900M1
- 10 377616X1
- 11 1860900M1

- | | | |
|---------------|---------|-------------|
| 1 CARÇAÇA | HOUSING | ALOJAMIENTO |
| 3 ARRUELA | WASHER | ARANDELA |
| 3 PARAFUSO | BOLT | PERNO |
| 1 TAMPA | COVER | CUBIERTA |
| 4 PRISIONEIRO | STUD | ESPARRAGO |
| 1 ARRUELA | WASHER | ARANDELA |
| 1 BUJÃO | PLUG | TAPON |
| 4 PRISIONEIRO | STUD | ESPARRAGO |
| 2 PRISIONEIRO | STUD | ESPARRAGO |
| 4 PRISIONEIRO | STUD | ESPARRAGO |
| 8 PRISIONEIRO | STUD | ESPARRAGO |

Tampa Cover Tapa	Sem Levante Without Lift Sin Levante	Sem Hidráulico Without Hydraulic Sin Hidraulico
	30-290	

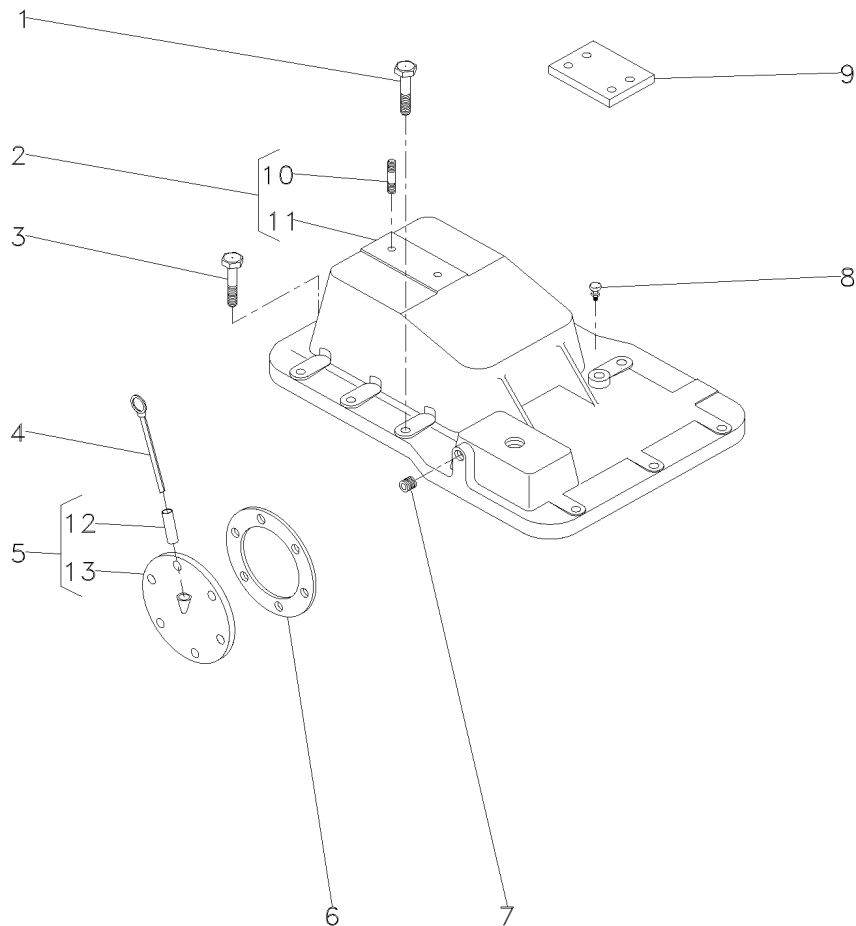

1	058281P1		5	PARAFUSO	BOLT	PERNO
2	3145272M92		1	TAMPA	COVER	CUBIERTA
4	1665962M91		1	VARETA	ROD	VARILLA
5	181218M91		1	CJ. TAMPA	KIT, COVER	JUEGO DE TAPA
6	181217M1		1	JUNTA	GASKET	EMPAQUETADURA.
7	195387M1		2	BUJÃO	PLUG	TAPON
8	182099M91		1	RESPIRO	BREATHER	RESPIRADERO
9	022747P1		2	PLACA	PLATE	PLATO
10	3146844M1	2	1	PRISIONEIRO	STUD	ESPARRAGO
11	3145276M1	2	1	TAMPA	COVER	CUBIERTA
12	898207M1	5	1	TUBO	PIPE	CANO
13	181219M1	5	1	TAMPA	COVER	CUBIERTA

Fixação Tampa Lateral
Fastener Side Cover
Fixacion Tapa Lateral

30-295

1 353698X1 2 7/16X14X1" 8 PARAFUSO BOLT PERNO

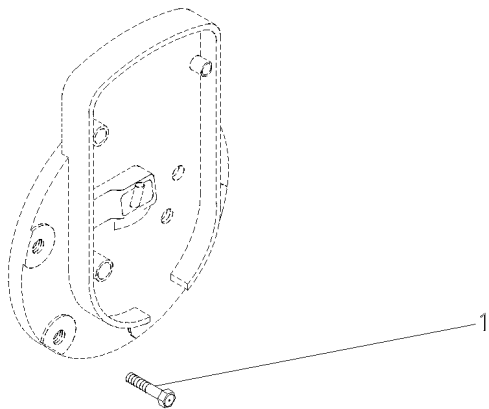

Cj. Tampa
Cover
Tapa

30-300

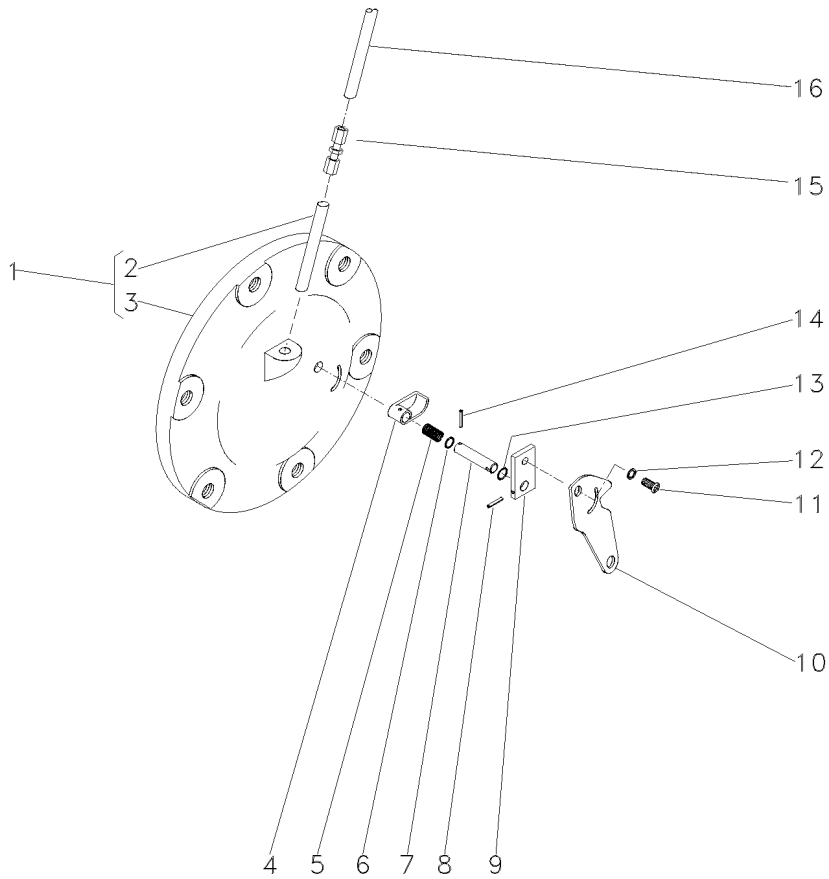

- 1 063254N2
- 2 049179P1
- 3
- 4 1869134M2
- 5 1869136M1
- 6 1001833M1
- 7 1869407M1
- 8 357616X1
- 9 1869408M1
- 10 3147360M1
- 11 1869138M1
- 12 353753X1
- 13 377426X1
- 14 2801719M1
- 15 3412001M91
- 16 046213P1

- 1
- 1 065247N1

- 1 CJ. TAMPA
- 1 TUBO
- 1 TAMPA
- 1 ATUADOR
- 1 MOLA
- 1 ANEL "O"
- 1 EIXO
- 1 PINO
- 1 PLACA
- 1 ALAVANCA
- 1 PARAFUSO
- 1 ARRUELA
- 1 ANEL TRAVA
- 1 PINO
- 1 CONEXÃO
- 1 TUBO

- KIT, CAP
- PIPE
- COVER
- ACTUATOR
- SPRING
- O RING
- SHAFT
- PIN
- PLATE
- LEVER
- BOLT
- WASHER
- CIRCLIP
- PIN
- CONNECTION
- PIPE

- JUEGO DE TAPON
- CANO
- CUBIERTA
- ACTUADOR
- RESORTE
- JUNTA TORICA
- ARBOL
- PASADOR
- PLATO
- PALANCA
- PERNO
- ARANDELA
- CIRCULITO
- PASADOR
- CONEXION
- CANO

Tampa
Cover
Tapa

30-305

- 1 065247N1
- 2 049179P1
- 3
- 4 1869134M2
- 5 1869136M1
- 6 1001833M1
- 7 1869407M1
- 8 357616X1
- 9 1869408M1
- 10 3147360M1
- 11 1869138M1
- 12 353753X1
- 13 377426X1
- 14 2801719M1

- 1
- 1 065247N1

- 1 CJ. TAMPA
- 1 TUBO
- 1 TAMPA
- 1 ATUADOR
- 1 MOLA
- 1 ANEL "O"
- 1 EIXO
- 1 PINO
- 1 PLACA
- 1 ALAVANCA
- 1 PARAFUSO
- 1 ARRUELA
- 1 ANEL TRAVA
- 1 PINO

- KIT, CAP
- PIPE
- COVER
- ACTUATOR
- SPRING
- O RING
- SHAFT
- PIN
- PLATE
- LEVER
- BOLT
- WASHER
- CIRCLIP
- PIN

- JUEGO DE TAPON
- CANO
- CUBIERTA
- ACTUADOR
- RESORTE
- JUNTA TORICA
- ARBOL
- PASADOR
- PLATO
- PALANCA
- PERNO
- ARANDELA
- CIRCULITO
- PASADOR

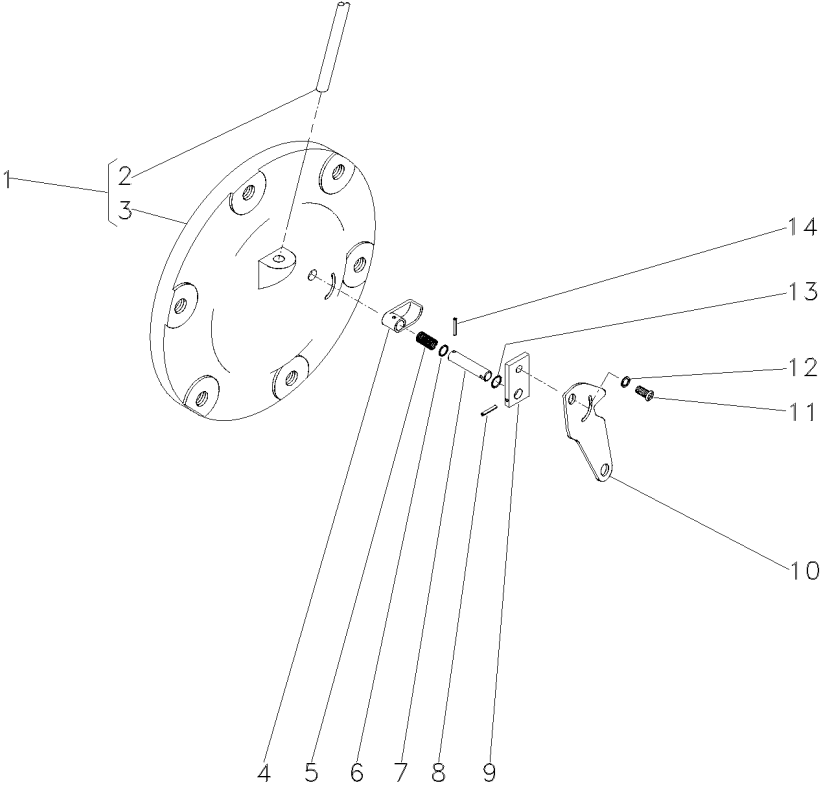

Redução Final Traseira
Rear Final Drive
Reduccion Final Trasera

30-310

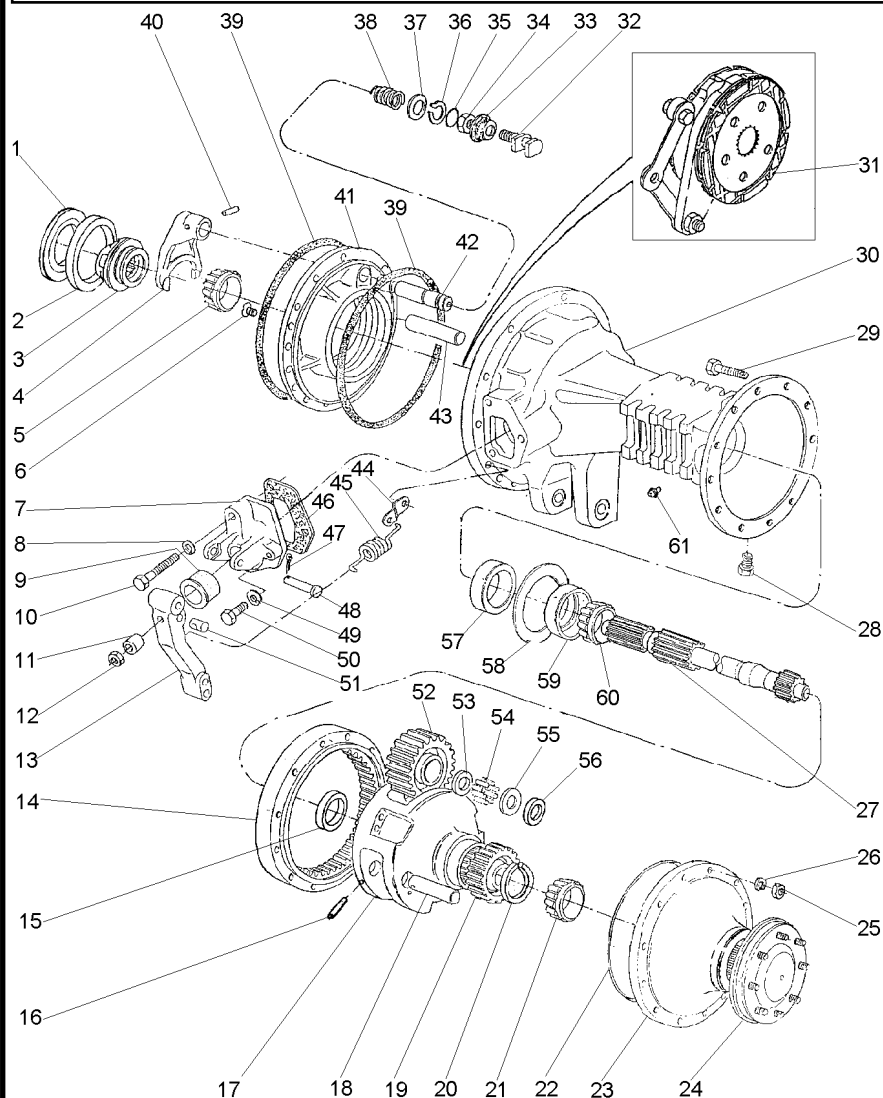

- | | | | |
|----|------------|---|------------------|
| 1 | 187689M1 | ▶ | 0.73/0.78MM |
| 1 | 521401M1 | ▶ | 0.60/0.66MM |
| 1 | 892170M1 | ▶ | 1.24/1.29MM |
| 1 | 892171M1 | ▶ | 1.11/1.16MM |
| 1 | 892172M1 | ▶ | 0.99/1.04MM |
| 1 | 892173M1 | ▶ | 0.86/0.91MM |
| 2 | | ▶ | 1850909M91 |
| 3 | 897003M3 | | |
| 4 | 906807M1 | | |
| 5 | | ▶ | 1851533M91 |
| 6 | 034013P1 | | 5/16X24X1" |
| 7 | 1860970M1 | ▶ | |
| 7 | 3409713M1 | ▶ | 11/16X25/64X3/32 |
| 8 | 353434X1 | | |
| 9 | 1860959M1 | | |
| 10 | 354269X1 | | 3/8X16X2.1/2 |
| 11 | 1865002M1 | | |
| 12 | 330797X1 | | 7/16X20 |
| 13 | 046808P1 | | |
| 14 | 894772M2 | | |
| 15 | 894778M1 | | |
| 16 | 1864852M1 | | |
| 17 | 022516P3 | | |
| 18 | 1864869M1 | | |
| 19 | 897005M1 | | |
| 20 | 022351P1 | | |
| 21 | | ▶ | 1860503M92 |
| 22 | 068135T1 | | |
| 23 | 022356N1 | ▶ | 30-315 No |
| 24 | 022355N3 | ▶ | 30-320 No |
| 25 | 338600X1 | | 7/16X20 |
| 26 | 353432X1 | | 25/32X15/32X7/64 |
| 27 | 3585916M1 | | |
| 28 | 2412X | | |
| 29 | 361785X1 | | 7/16X20X3.7/8 |
| 30 | 3147504M2 | ▶ | |
| 30 | 055999P2 | ▶ | |
| 31 | 3148715M91 | ▶ | 30-325 No |
| 32 | 1865014M1 | | |
| 33 | 906811M1 | | |
| 34 | 353426X1 | | 7/16X20 |
| 35 | 851258M1 | | |
| 36 | 358950X1 | | 13/16" |
| 37 | 1864764M1 | | |
| 38 | 906808M1 | | |
| 39 | 1860838M2 | | |
| 40 | 420407M1 | | |
| 41 | 1860881M1 | ▶ | |
| 41 | 1860884M1 | ▶ | |
| 42 | 1864763M1 | | |

- | | | | |
|----|------------------|--------------|------------------|
| X | CALÇO | SHIM | CALCE |
| X | CALÇO | SHIM | CALCE |
| X | CALÇO | SHIM | CALCE |
| X | CALÇO | SHIM | CALCE |
| X | CALÇO | SHIM | CALCE |
| X | CALÇO | SHIM | CALCE |
| X | CALÇO | SHIM | CALCE |
| 1 | ROLAMENTO | BEARING | COJINETE |
| 1 | LUVA | SLEEVE | MANCHA |
| 1 | GARFO | FORK | HORQUILLA |
| 1 | ROLAMENTO | BEARING | COJINETE |
| 4 | PARAFUSO | BOLT | PERNO |
| 1 | SUPORTE | BRACKET | SOPORTE |
| 1 | SUPORTE | BRACKET | SOPORTE |
| 2 | ARRUELA | WASHER | ARANDELA |
| 2 | CAPA | CAP | TAPA |
| 2 | PARAFUSO | BOLT | PERNO |
| 2 | ESPAÇADOR | SPACER | PIEZA DISTANCIA |
| 2 | PORCA | NUT | TUERCA |
| 2 | ALAVANCA | LEVER | PALANCA |
| 2 | COROA | ANNULAR GEAR | ENGRANAJE ANULAR |
| 2 | BUCHA | BUSH | CASQUILLO |
| 6 | PINO | PIN | PASADOR |
| 2 | PORTA ENGRENAGEM | CARRIER | PORTADOR |
| 6 | EIXO | SHAFT | ARBOL |
| 2 | ENGRANAGEM | GEAR | ENGRANAJE |
| 2 | ANEL TRAVA | CIRCLIP | CIRCULITO |
| 2 | ROLAMENTO | BEARING | COJINETE |
| X | ADESIVO | ADHESIVE | ADHESIVO |
| 2 | CJ. TAMPA | KIT, COVER | JUEGO DE TAPA |
| 2 | SEMI EIXO | HALF AXLE | SEMIEJES |
| 24 | PORCA | NUT | TUERCA |
| 24 | ARRUELA | WASHER | ARANDELA |
| 2 | EIXO | SHAFT | ARBOL |
| 2 | BUJÃO | PLUG | TAPON |
| 24 | PARAFUSO | BOLT | PERNO |
| 1 | CARÇA DO EIXO | AXLE HOUSING | CAJA DEL EJE |
| 1 | CARÇA DO EIXO | AXLE HOUSING | CAJA DEL EJE |
| 2 | CJ. FREIO | KIT, BRAKE | FRENOS JUEGO |
| 1 | GARFO | FORK | HORQUILLA |
| 1 | PROTETOR | PROTECTOR | PROTECTOR |
| 1 | PORCA | NUT | TUERCA |
| 1 | ANEL "O" | O RING | JUNTA TORICA |
| 1 | ANEL TRAVA | CIRCLIP | CIRCULITO |
| 1 | ARRUELA | WASHER | ARANDELA |
| 1 | MOLA | SPRING | RESORTE |
| 4 | ANEL "O" | O RING | JUNTA TORICA |
| 1 | PINO | PIN | PASADOR |
| 1 | PLACA | PLATE | PLATO |
| 1 | PLACA | PLATE | PLATO |
| 1 | EIXO | SHAFT | ARBOL |

T0260007

EC63Z005

C027502 E02 (1)

10/04

30-310

Redução Final Traseira
Rear Final Drive
Reduccion Final Trasera

30-310

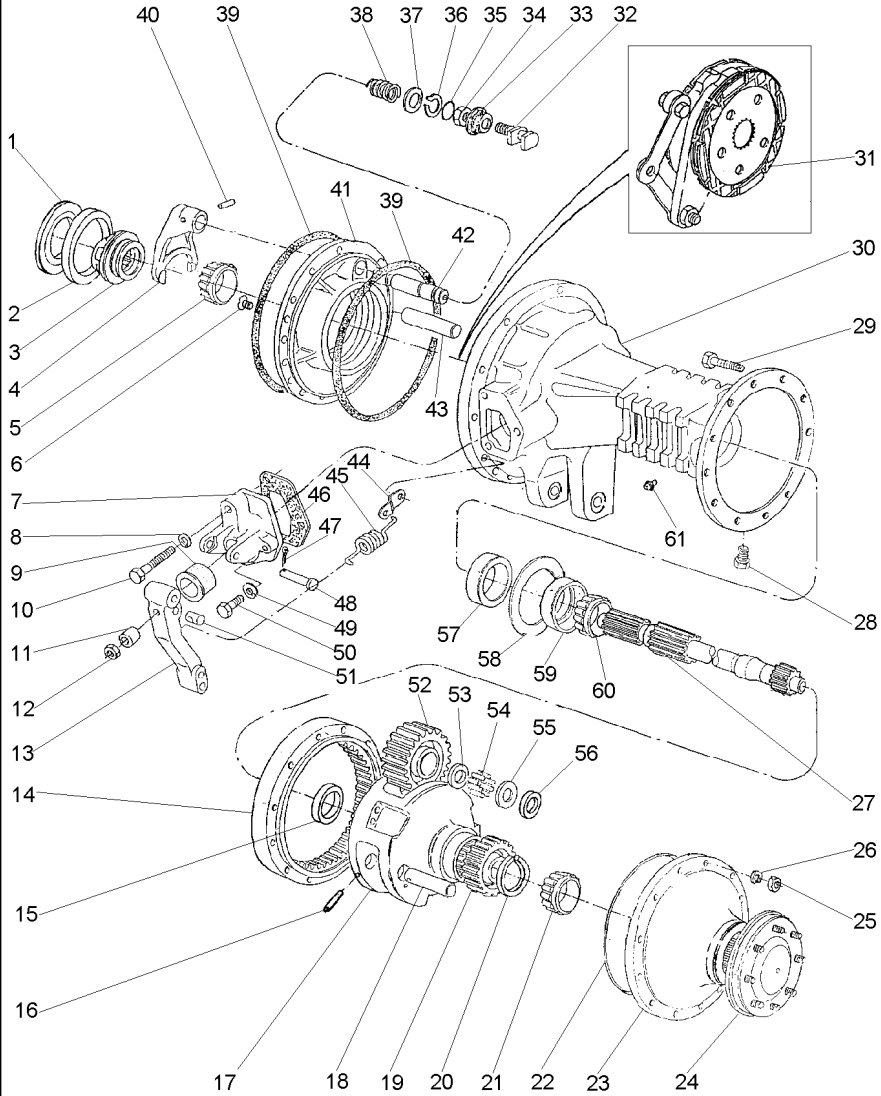

43 1860956M1
44 184310M1
44 3699971M1
45 184171M1
46 1860960M1
47 354059X1
48 363459X1

49 353434X1
50 362455X1
51 1865003M1
52 894769M1
53 184196M1
54 184742M1
55 184441M1
56 894867M1
57 1860954M1
58 894757M1
58 894758M1
58 894759M1
59
60
61 182099M91

1X1/8
9/64
7/16

3/8X16X2.1/4

0.05MM
0.10MM
0.15MM
1881931M91
1881931M91

2 EIXO
2 ALÇA
2 ALÇA
2 MOLA
2 JUNTA
2 CONTRAPINO
2 PINO

4 ARRUELA
4 PARAFUSO
2 PINO
6 ENGRENAGEM
6 ARRUELA
348 ROLETE
8 ARRUELA
4 ARRUELA
2 RETENTOR
X CALÇO
X CALÇO
X CALÇO
2 ROLAMENTO
2 ROLAMENTO
2 RESPIRO

SHAFT
STRAP
STRAP
SPRING
GASKET
DOWEL
PIN

WASHER
BOLT
PIN
GEAR
WASHER
ROLLER
WASHER
WASHER
OIL SEAL
SHIM
SHIM
SHIM
BEARING
BEARING
BREATHER

ARBOL
FAJA
FAJA
RESORTE
EMPAQUETADURA.
CENTRAJE
PASADOR

ARANDELA
PERNO
PASADOR
ENGRANAJE
ARANDELA
RODILLO
ARANDELA
ARANDELA
BUJE RETENACEITE
CALCE
CALCE
CALCE
COJINETE
COJINETE
RESPIRADERO

Tampa Da Redução Final
Cover Final Drive
Tapa Da Raduccion Final

30-315

- 1 022513P2
- 2 490075M1
- 3 022517P1

- 1 TAMPA
- 1 BUJÃO
- 1 RETENTOR

- COVER
- PLUG
- SEAL

- CUBIERTA
- TAPON
- RETEN

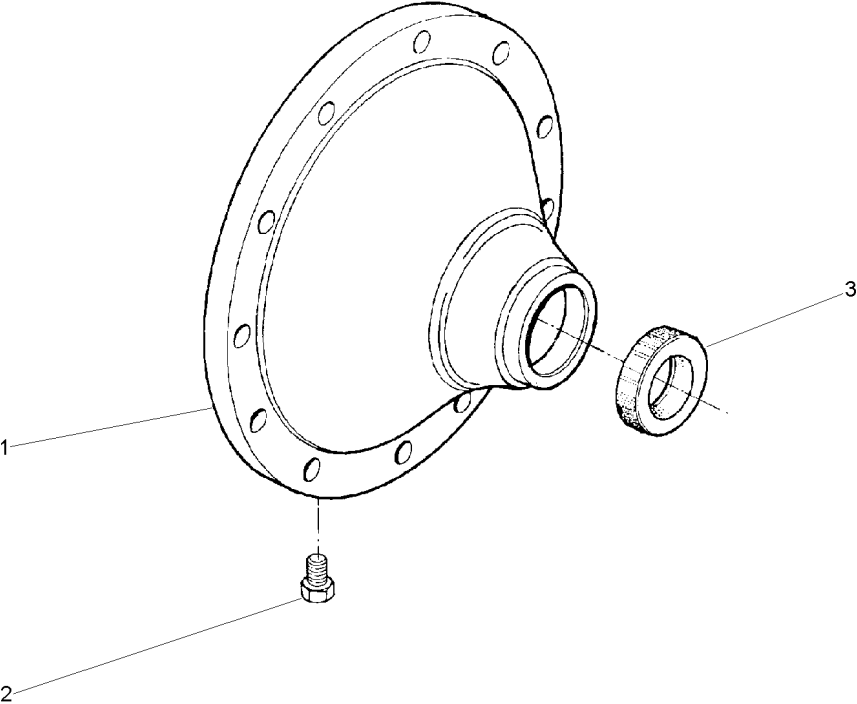

Semi-Árvore
Axle
Eje

30-320

1	3412644M2	11/16X16X2.29/32	8	PARAFUSO	BOLT	PERNO
2	022414P3		1	SEMI EIXO	HALF AXLE	SEMIEJES
3	894756M1		1	ESPAÇADOR	SPACER	PIEZA DISTANCIA

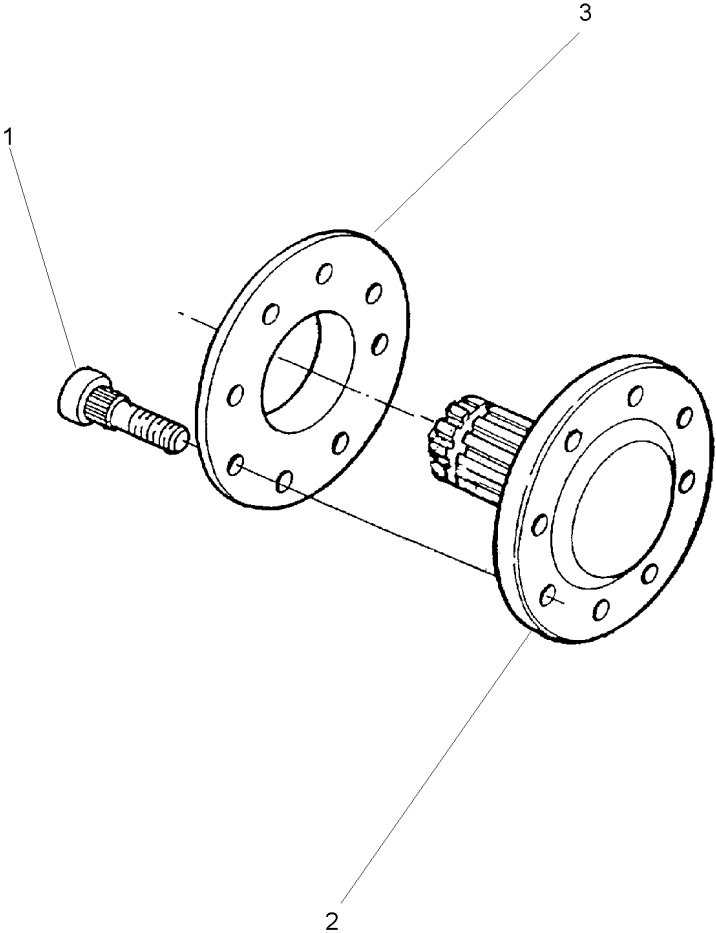

Freio
Brake
Freno

30-325

- 1 1861058M92
- 2 195348M1
- 3 354068X1
- 4 1861676M91

30-330 No
1.1/4X5/32

- 1 CJ. FREIO
- 1 PINO
- 1 CONTRAPINO
- 1 TIRANTE

KIT, BRAKE
PIN
DOWEL
ROD

FRENOS JUEGO
PASADOR
CENTRAJE
VARILLA

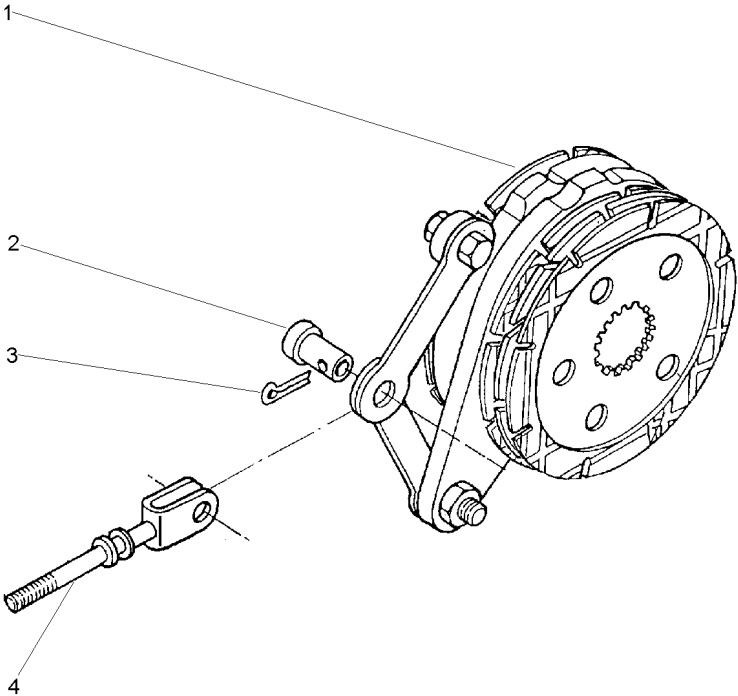

Freio
Brake
Freno

Comando E Disco
Drive Plate And Disc
Mando E Disco

30-330

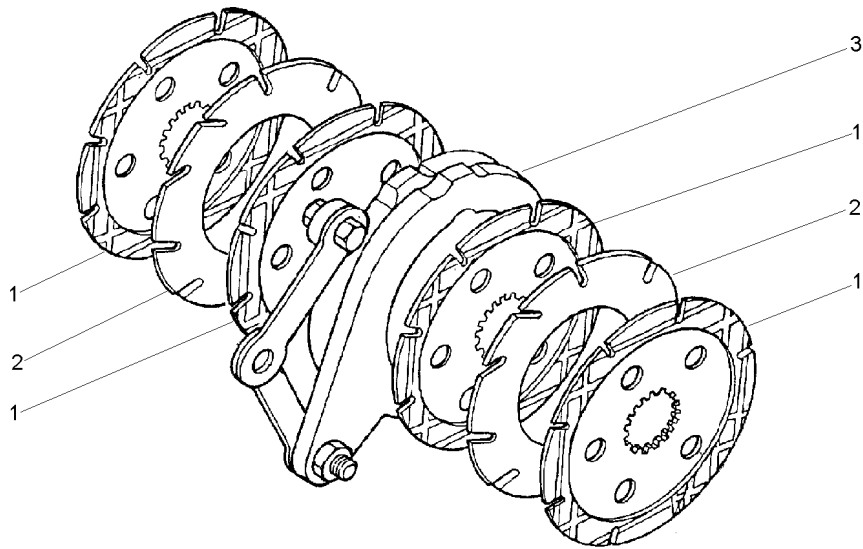

- 1 060429P2
- 2 035670T1
- 3 1860963M91

- 1860964M2
- 30-335 No

- 4 DISCO
- 2 DISCO
- 1 C.J. COMANDO

- DISC
- DISC
- KIT, ACTUATOR

- DISCO
- DISCO
- JUEGO ACTUADOR

Comando Do Freio
Brake Drive
Mando De Freno

30-335

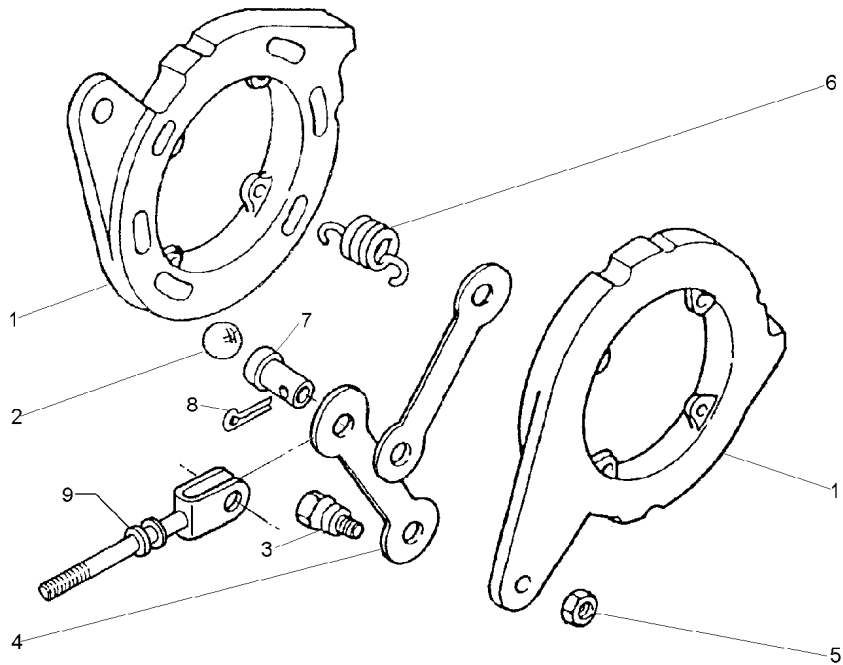

- 1
- 2 16779X
- 3 1481654M1
- 4 1481653M1
- 5 353438X1
- 6 1853148M1
- 7 195348M1
- 8 354068X1
- 9 1861676M91

- 1860963M92
- 1/2
- 1/2X20

- 2 DISCO
- 6 ESFERA
- 2 PARAFUSO
- 2 BRAÇO
- 2 PORCA
- 4 MOLA
- 1 PINO
- 1 CONTRAPINO
- 1 TIRANTE

- DISC
- BALL
- BOLT
- ARM
- NUT
- SPRING
- PIN
- DOWEL
- ROD

- DISCO
- BOLA
- PERNO
- BRAZO
- TUERCA
- RESORTE
- PASADOR
- CENTRAJE
- VARILLA

Redução Final Traseira
Rear Final Drive
Reduccion Final Trasera

30-340

2 Rodas Motrizes - Estreito
2 Wheels Drive - Narrow
2 Ruedas Motriz - Estrecho

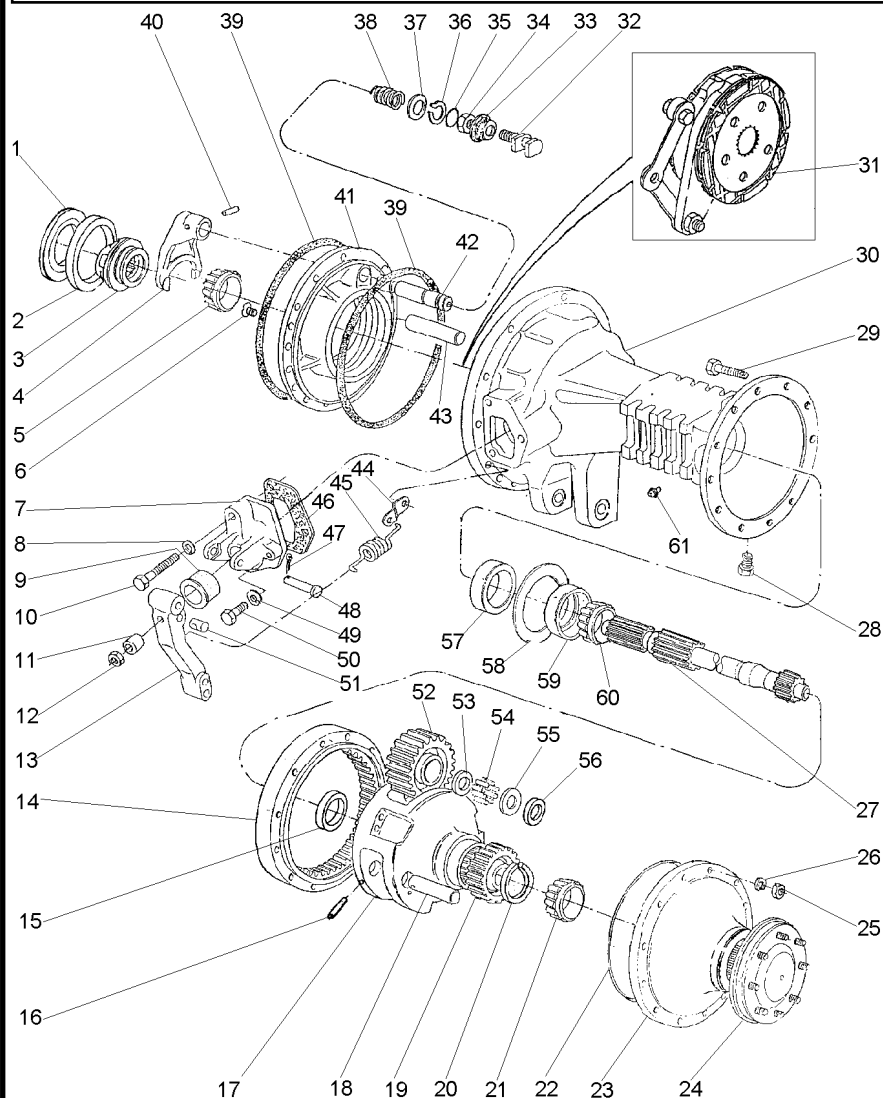

- 1 187689M1
- 1 521401M1
- 1 892170M1
- 1 892171M1
- 1 892172M1
- 1 892173M1
- 2
- 3 897003M3
- 4 906807M1
- 5
- 6 034013P1
- 7 1860970M1
- 7 3409713M1
- 8 353434X1
- 9 1860959M1
- 10 354269X1
- 11 1865002M1
- 12 330797X1
- 13 1861665M1
- 13 1861666M1
- 14 894772M2
- 15 894778M1
- 16 1864852M1
- 17 022516P3
- 18 1864869M1
- 19 897005M1
- 20 022351P1
- 21
- 22 068135T1
- 23 022356N1
- 24 022424N3
- 25 338600X1
- 26 353432X1
- 27 3585913M1
- 28 2412X
- 29 361785X1
- 30 3411898M2
- 30 3411899M2
- 31 3149891M91
- 32 1865014M1
- 33 906811M1
- 34 353426X1
- 35 851258M1
- 36 358950X1
- 37 1864764M1
- 38 906808M1
- 39 1860838M2
- 40 420407M1
- 41 1660834M1

- 0.73/0.78MM
- 0.60/0.66MM
- 1.24/1.29MM
- 1.11/1.16MM
- 0.99/1.04MM
- 0.86/0.91MM
- 1850909M91

- 1851533M91



- 1860503M92

- 30-315 No
- 30-345 No



- 30-350 No

X CALÇO	SHIM	CALCE
X CALÇO	SHIM	CALCE
X CALÇO	SHIM	CALCE
X CALÇO	SHIM	CALCE
X CALÇO	SHIM	CALCE
X CALÇO	SHIM	CALCE
1 ROLAMENTO	BEARING	COJINETE
1 LUVÁ	SLEEVE	MANCHA
1 GARFO	FORK	HORQUILLA
1 ROLAMENTO	BEARING	COJINETE
4 PARAFUSO	BOLT	PERNO
1 SUPORTE	BRACKET	SOPORTE
1 SUPORTE	BRACKET	SOPORTE
2 ARRUELA	WASHER	ARANDELA
2 CAPA	CAP	TAPA
2 PARAFUSO	BOLT	PERNO
2 ESPAÇADOR	SPACER	PIEZA DISTANCIA
2 PORCA	NUT	TUERCA
1 ALAVANCA	LEVER	PALANCA
1 ALAVANCA	LEVER	PALANCA
2 COROA	ANNULAR GEAR	ENGRANAJE ANULAR
2 BUCHA	BUSH	CASQUILLO
6 PINO	PIN	PASADOR
2 PORTA ENGENHAGEM	CARRIER	PORTADOR
6 EIXO	SHAFT	ARBOL
2 ENGENHAGEM	GEAR	ENGRANAJE
2 ANEL TRAVA	CIRCLIP	CIRCULITO
2 ROLAMENTO	BEARING	COJINETE
X ADESIVO	ADHESIVE	ADHESIVO
2 CJ. TAMPÁ	KIT, COVER	JUEGO DE TAPA
2 SEMI EIXO	HALF AXLE	SEMIEJES
10 PORCA	NUT	TUERCA
10 ARRUELA	WASHER	ARANDELA
2 EIXO	SHAFT	ARBOL
2 BUJÃO	PLUG	TAPON
10 PARAFUSO	BOLT	PERNO
1 CARÇAÇA	HOUSING	ALOJAMIENTO
1 CARÇAÇA	HOUSING	ALOJAMIENTO
2 CJ. FREIO	KIT, BRAKE	FRENOS JUEGO
1 GARFO	FORK	HORQUILLA
1 PROTETOR	PROTECTOR	PROTECTOR
1 PORCA	NUT	TUERCA
1 ANEL "O"	O RING	JUNTA TORICA
1 ANEL TRAVA	CIRCLIP	CIRCULITO
1 ARRUELA	WASHER	ARANDELA
1 MOLA	SPRING	RESORTE
4 ANEL "O"	O RING	JUNTA TORICA
1 PINO	PIN	PASADOR
1 PLACA	PLATE	PLATO

T0260004

EC63Z004

C027502 E02 (1)

10/04

30-340

Redução Final Traseira
Rear Final Drive
Reduccion Final Trasera

30-340

2 Rodas Motrizes - Estreito
2 Wheels Drive - Narrow
2 Ruedas Motriz - Estrecho

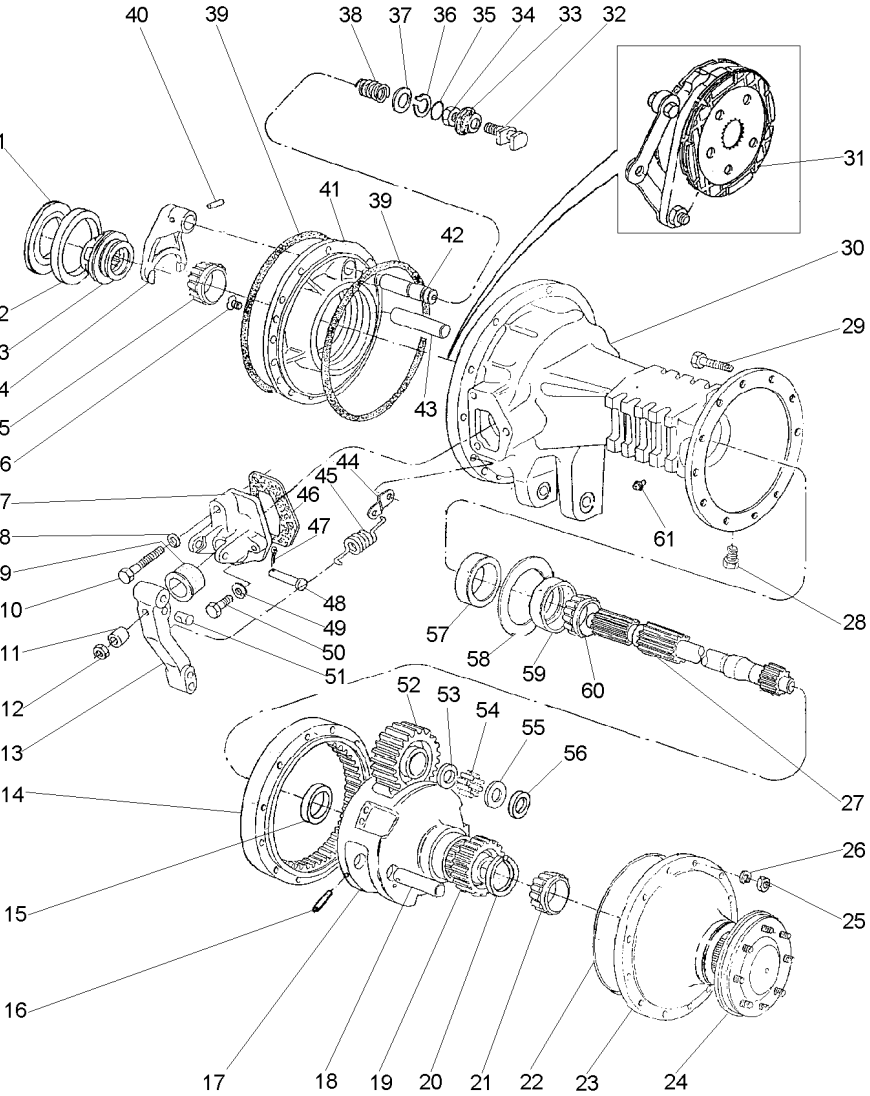

- 41 1660835M1
- 42 1864763M1
- 43 1860956M1
- 44 184310M1
- 45 184171M1
- 46 1860960M1
- 47 354059X1
- 48 363459X1
- 49 353434X1
- 50 362455X1
- 51 1865003M1
- 52 894769M1
- 53 184196M1
- 54 184742M1
- 55 184441M1
- 56 894867M1
- 57 1860954M1
- 58 894757M1
- 58 894758M1
- 58 894759M1
- 59
- 60
- 61 182099M91



- 0.05MM
- 0.10MM
- 0.15MM
- 1881931M91
- 1881931M91

1	PLACA	PLATE	PLATO
1	EIXO	SHAFT	ARBOL
2	EIXO	SHAFT	ARBOL
2	ALÇA	STRAP	FAJA
2	MOLA	SPRING	RESORTE
2	JUNTA	GASKET	EMPAQUETADURA.
2	CONTRAPINO	DOWEL	CENTRAJE
2	PINO	PIN	PASADOR
4	ARRUELA	WASHER	ARANDELA
4	PARAFUSO	BOLT	PERNO
2	PINO	PIN	PASADOR
6	ENGRENAGEM	GEAR	ENGRANAJE
6	ARRUELA	WASHER	ARANDELA
348	ROLETE	ROLLER	RODILLO
8	ARRUELA	WASHER	ARANDELA
4	ARRUELA	WASHER	ARANDELA
2	RETENTOR	OIL SEAL	BUJE RETENACEITE
X	CALÇO	SHIM	CALCE
X	CALÇO	SHIM	CALCE
X	CALÇO	SHIM	CALCE
2	ROLAMENTO	BEARING	COJINETE
2	ROLAMENTO	BEARING	COJINETE
2	RESPIRO	BREATHER	RESPIRADERO

Eixo Terminal Da Roda
Wheel Axle Assembly
Eje Terminal De Roda

30-345

- 1 893017M2
- 2 894756M1
- 3 022414P3

- 8 PARAFUSO
- 1 ESPAÇADOR
- 1 SEMI EIXO

- BOLT
- SPACER
- HALF AXLE

- PERNO
- PIEZA DISTANCIA
- SEMIEJES

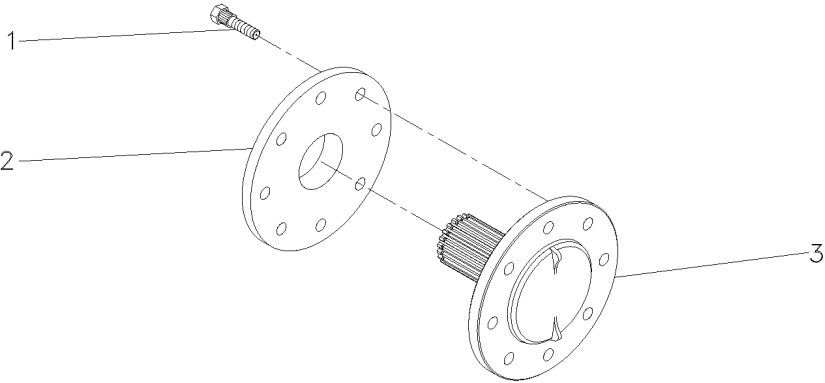

Freio
Brake
Freno

30-350

- 1 060429P1
- 2 1860963M91
- 3 195348M1
- 4 1861676M91
- 5 354068X1
- 6 035670T1

30-335 No

1.1/4X5/32

- 3 DISCO
- 1 C.J. COMANDO
- 2 PINO
- 1 TIRANTE
- 2 CONTRAPINO
- 1 DISCO

- DISC
KIT, ACTUATOR
- PIN
- ROD
- DOWEL
- DISC

- DISCO
- JUEGO ACTUADOR
- PASADOR
- VARILLA
- CENTRAJE
- DISCO

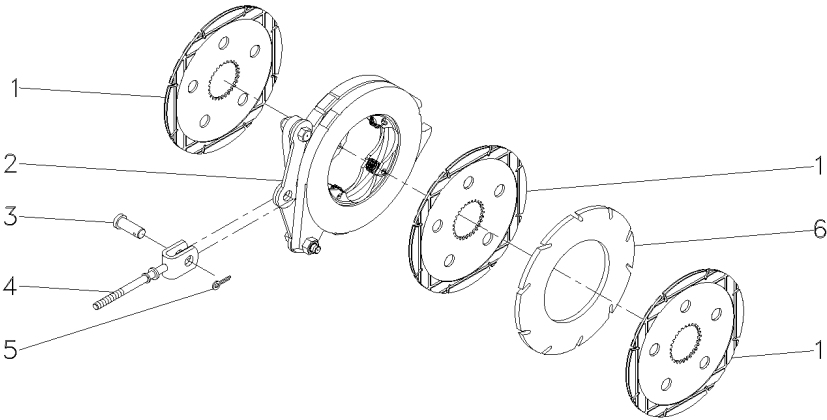

Redução Final Traseira
Rear Final Drive
Reduccion Final Trasera

4 Rodas Motrizes
4 Wheels Drive
4 Ruedas Motriz

30-355

4 Rodas Motrizes - Tração Lateral
4 Wheels Drive - Side Drive
4 Ruedas Motriz - Traccion Lateral

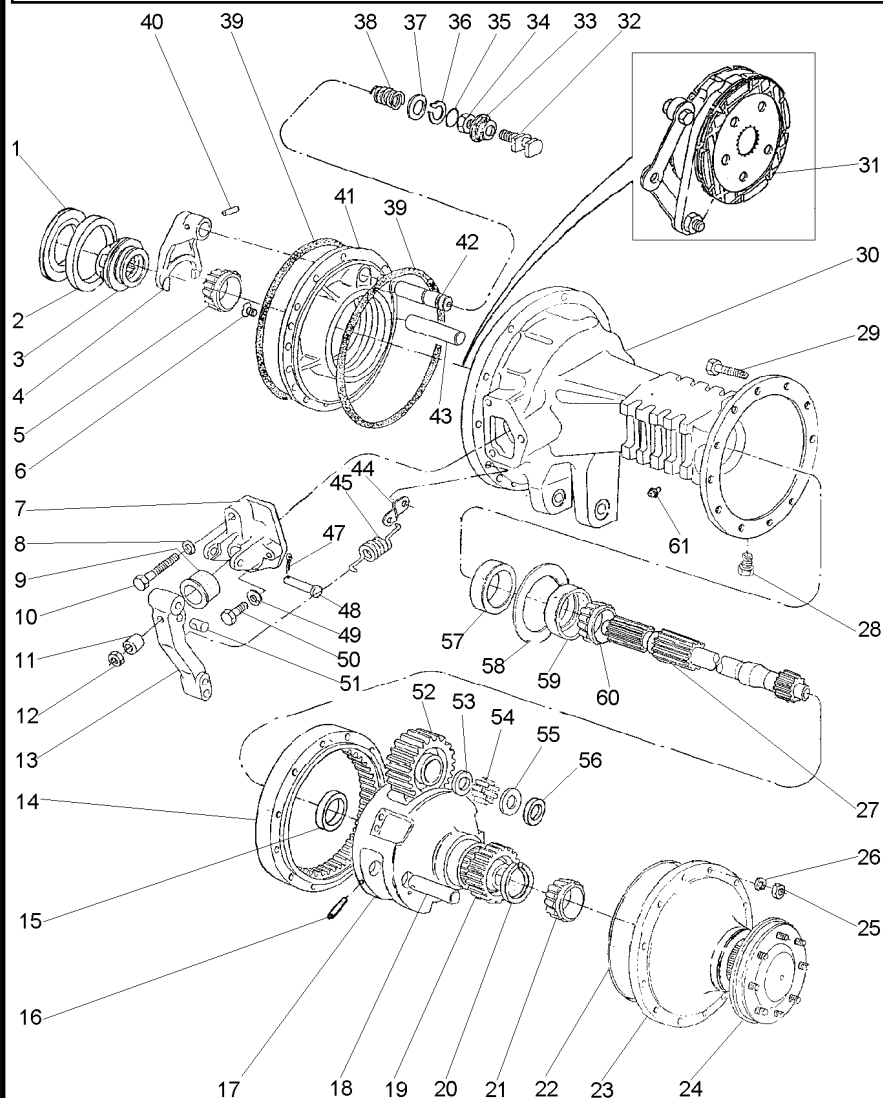

- 1 187689M1
- 1 521401M1
- 1 892170M1
- 1 892171M1
- 1 892172M1
- 1 892173M1
- 2
- 3 897003M3
- 4 906807M1
- 5
- 6 034013P1
- 7 1860970M1
- 7 3409713M1
- 8 353434X1
- 9 1860959M1
- 10 354269X1
- 11 1865002M1
- 12 330797X1
- 13 046808P1
- 14 894772M2
- 15 894778M1
- 16 1864852M1
- 17 022516P3
- 18 1864869M1
- 19 897005M1
- 20 022351P1
- 21
- 22 068135T1
- 23 022356N1
- 24 022355N3
- 25 338600X1
- 26 353432X1
- 27 3585916M1
- 28 2412X
- 29 361785X1
- 30 3147504M2
- 30 055999P2
- 31 3148715M91
- 32 1865014M1
- 33 906811M1
- 34 353426X1
- 35 851258M1
- 36 358950X1
- 37 1864764M1
- 38 906808M1
- 39 1860838M2
- 40 420407M1
- 41 1860881M1
- 41 1860884M1

- 0.73/0.78MM
- 0.60/0.66MM
- 1.24/1.29MM
- 1.11/1.16MM
- 0.99/1.04MM
- 0.86/0.91MM
- 1850909M91

- 1851533M91

- 1860503M92

- 30-315 No
- 30-320 No

- 30-325 No

- X CALÇO
- X CALÇO
- X CALÇO
- X CALÇO
- X CALÇO
- X CALÇO
- X CALÇO
- 1 ROLAMENTO
- 1 LUVÁ
- 1 GARFO
- 1 ROLAMENTO

- SHIM
- SHIM
- SHIM
- SHIM
- SHIM
- SHIM
- SHIM
- BEARING
- SLEEVE
- FORK
- BEARING

- CALCE
- CALCE
- CALCE
- CALCE
- CALCE
- CALCE
- CALCE
- COJINETE
- MANCHA
- HORQUILLA
- COJINETE

- 4 PARAFUSO
- 1 SUPORTE
- 1 SUPORTE
- 2 ARRUELA
- 2 CAPA
- 2 PARAFUSO
- 2 ESPAÇADOR
- 2 PORCA
- 2 ALAVANCA
- 2 COROA
- 2 BUCHA
- 6 PINO
- 2 PORTA ENGRANAGEM
- 6 EIXO
- 2 ENGRANAGEM
- 2 ANEL TRAVA
- 2 ROLAMENTO
- X ADESIVO
- 2 CJ. TAMPA
- 2 SEMI EIXO
- 24 PORCA
- 24 ARRUELA
- 2 EIXO
- 2 BUJÃO
- 24 PARAFUSO
- 1 CARÇA DO EIXO
- 1 CARÇA DO EIXO
- 2 CJ. FREIO
- 1 GARFO
- 1 PROTETOR
- 1 PORCA
- 1 ANEL "O"
- 1 ANEL TRAVA
- 1 ARRUELA
- 1 MOLA
- 4 ANEL "O"
- 1 PINO
- 1 PLACA
- 1 PLACA

- BOLT
- BRACKET
- BRACKET
- WASHER
- CAP
- BOLT
- SPACER
- NUT
- LEVER
- ANNULAR GEAR
- BUSH
- PIN
- CARRIER
- SHAFT
- GEAR
- CIRCLIP
- BEARING
- ADHESIVE
- KIT, COVER
- HALF AXLE
- NUT
- WASHER
- SHAFT
- PLUG
- BOLT
- AXLE HOUSING
- AXLE HOUSING
- KIT, BRAKE
- FORK
- PROTECTOR
- NUT
- O RING
- CIRCLIP
- WASHER
- SPRING
- O RING
- PIN
- PLATE
- PLATE

- PERNO
- SOPORTE
- SOPORTE
- ARANDELA
- TAPA
- PERNO
- PIEZA DISTANCIA
- TUERCA
- PALANCA
- ENGRANAJE ANULAR
- CASQUILLO
- PASADOR
- PORTADOR
- ARBOL
- ENGRANAJE
- CIRCULITO
- COJINETE
- ADHESIVO
- JUEGO DE TAPA
- SEMIEJES
- TUERCA
- ARANDELA
- ARBOL
- TAPON
- PERNO
- CAJA DEL EJE
- CAJA DEL EJE
- FRENOS JUEGO
- HORQUILLA
- PROTECTOR
- TUERCA
- JUNTA TORICA
- CIRCULITO
- ARANDELA
- RESORTE
- JUNTA TORICA
- PASADOR
- PLATO
- PLATO

T0260023

N067Z001

C027502 E02 (1)

10/04

30-355

Redução Final Traseira
Rear Final Drive
Reduccion Final Trasera

4 Rodas Motrizes
4 Wheels Drive
4 Ruedas Motriz

30-355

4 Rodas Motrizes - Tração Lateral
4 Wheels Drive - Side Drive
4 Ruedas Motriz - Traccion Lateral

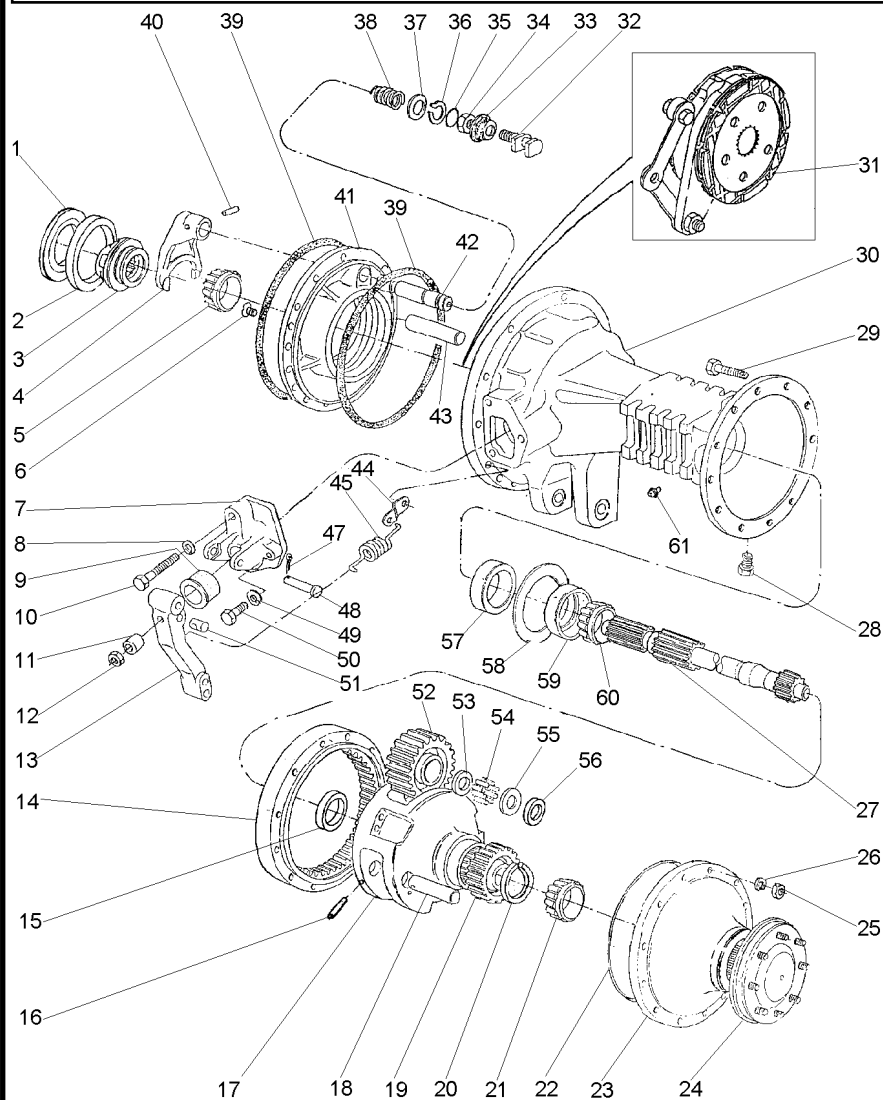

- 42 1864763M1
- 43 1860956M1
- 44 3699971M1
- 45 184171M1
- 47 354059X1
- 48 363459X1
- 49 353434X1
- 50 362455X1
- 51 1865003M1
- 52 894769M1
- 53 184196M1
- 54 184742M1
- 55 184441M1
- 56 894867M1
- 57 1860954M1
- 58 894757M1
- 58 894758M1
- 58 894759M1
- 59
- 60
- 61 182099M91

- 0.05MM
- 0.10MM
- 0.15MM
- 1881931M91
- 1881931M91

- 1 EIXO
- 2 EIXO
- 2 ALÇA
- 2 MOLLA
- 2 CONTRAPINO
- 2 PINO
- 4 ARRUELA
- 4 PARAFUSO
- 2 PINO
- 6 ENGRENAGEM
- 6 ARRUELA
- 348 ROLETE
- 8 ARRUELA
- 4 ARRUELA
- 2 RETENTOR
- X CALÇO
- X CALÇO
- X CALÇO
- 2 ROLAMENTO
- 2 ROLAMENTO
- 2 RESPIRO

- SHAFT
- SHAFT
- STRAP
- SPRING
- DOWEL
- PIN
- WASHER
- BOLT
- PIN
- GEAR
- WASHER
- ROLLER
- WASHER
- WASHER
- OIL SEAL
- SHIM
- SHIM
- SHIM
- BEARING
- BEARING
- BREATHER

- ARBOL
- ARBOL
- FAJA
- RESORTE
- CENTRAJE
- PASADOR
- ARANDELA
- PERNO
- PASADOR
- ENGRANAJE
- ARANDELA
- RODILLO
- ARANDELA
- ARANDELA
- ARANDELA
- BUJE RETENACEITE
- CALCE
- CALCE
- CALCE
- COJINETE
- COJINETE
- RESPIRADERO

Redução Final Traseira
Rear Final Drive
Reduccion Final Trasera

4 Rodas Motrizes
4 Wheels Drive
4 Ruedas Motriz

30-360

Estreito
Narrow
Estrecho

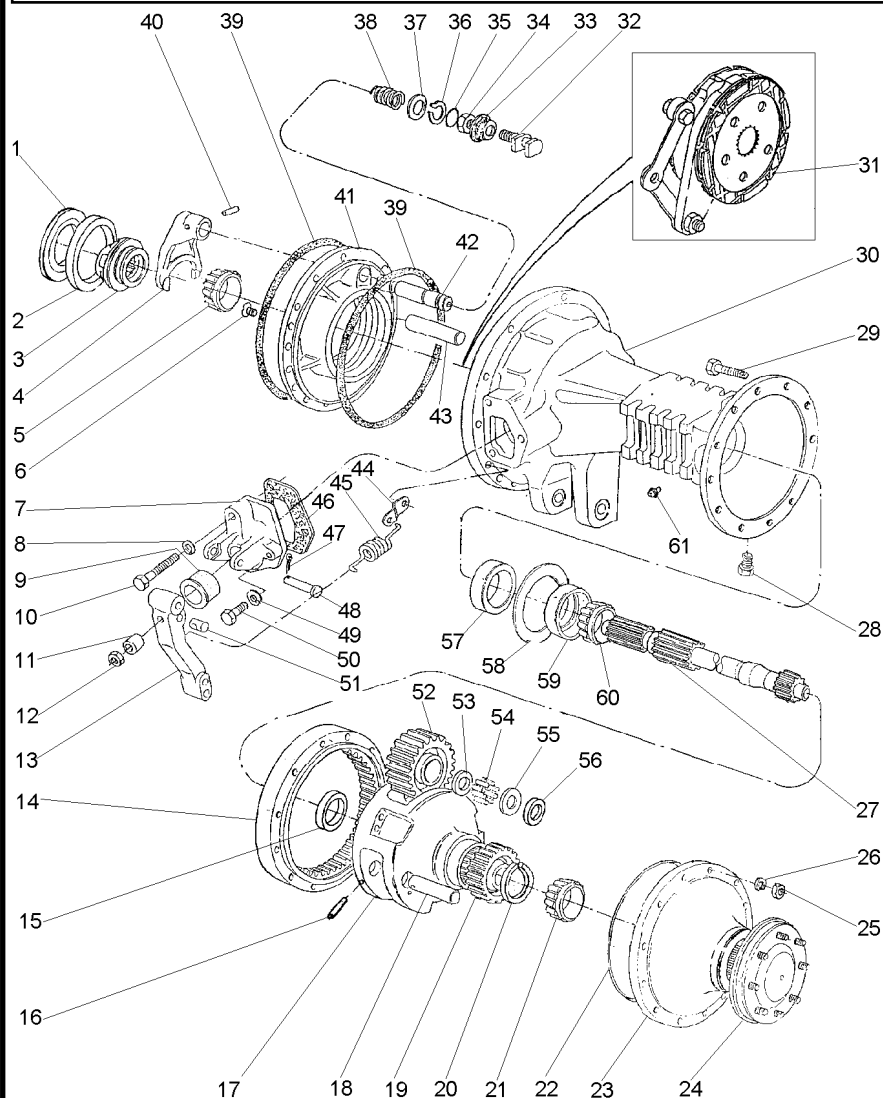

- 1 187689M1
- 1 521401M1
- 1 892170M1
- 1 892171M1
- 1 892172M1
- 1 892173M1
- 2
- 3 897003M3
- 4 906807M1
- 5
- 6 034013P1
- 7 1860970M1
- 7 3409713M1
- 8 353434X1
- 9 1860959M1
- 10 354269X1
- 11 1865002M1
- 12 330797X1
- 13 046808P1
- 14 894772M2
- 15 894778M1
- 16 1864852M1
- 17 022516P3
- 18 1864869M1
- 19 897005M1
- 20 022351P1
- 21
- 22 068135T1
- 23 022356N1
- 24 022424N3
- 25 338600X1
- 26 353432X1
- 27 3585913M1
- 28 2412X
- 29 361785X1
- 30 3411898M2
- 30 3411899M2
- 31 3148715M91
- 32 1865014M1
- 33 906811M1
- 34 353426X1
- 35 851258M1
- 36 358950X1
- 37 1864764M1
- 38 906808M1
- 39 1860838M2
- 40 420407M1
- 41 1860881M1
- 41 1860884M1
- 42 1864763M1

- 0.73/0.78MM
- 0.60/0.66MM
- 1.24/1.29MM
- 1.11/1.16MM
- 0.99/1.04MM
- 0.86/0.91MM
- 1850909M91

1851533M91

1860503M92

30-315 No
30-345 No

30-325 No

X CALÇO	SHIM	CALCE
X CALÇO	SHIM	CALCE
X CALÇO	SHIM	CALCE
X CALÇO	SHIM	CALCE
X CALÇO	SHIM	CALCE
X CALÇO	SHIM	CALCE
X CALÇO	SHIM	CALCE
1 ROLAMENTO	BEARING	COJINETE
1 LUVÁ	SLEEVE	MANCHA
1 GARFO	FORK	HORQUILLA
1 CONE	CONE	CONO
4 PARAFUSO	BOLT	PERNO
1 SUPORTE	BRACKET	SOPORTE
1 SUPORTE	BRACKET	SOPORTE
2 ARRUELA	WASHER	ARANDELA
2 CAPA	CAP	TAPA
2 PARAFUSO	BOLT	PERNO
2 ESPAÇADOR	SPACER	PIEZA DISTANCIA
2 PORCA	NUT	TUERCA
2 ALAVANCA	LEVER	PALANCA
2 COROA	ANNULAR GEAR	ENGRANAJE ANULAR
2 BUCHA	BUSH	CASQUILLO
6 PINO	PIN	PASADOR
2 PORTA ENGRENAGEM	CARRIER	PORTADOR
6 EIXO	SHAFT	ARBOL
2 ENGRENAGEM	GEAR	ENGRANAJE
2 ANEL TRAVA	CIRCLIP	CIRCULITO
2 CONE	CONE	CONO
X ADESIVO	ADHESIVE	ADHESIVO
2 CJ. TAMPA	KIT, COVER	JUEGO DE TAPA
2 SEMI EIXO	HALF AXLE	SEMIEJES
10 PORCA	NUT	TUERCA
10 ARRUELA	WASHER	ARANDELA
2 EIXO	SHAFT	ARBOL
2 BUJÃO	PLUG	TAPON
10 PARAFUSO	BOLT	PERNO
1 CARÇAÇA	HOUSING	ALOJAMIENTO
1 CARÇAÇA	HOUSING	ALOJAMIENTO
2 CJ. FREIO	KIT, BRAKE	FRENOS JUEGO
1 GARFO	FORK	HORQUILLA
1 PROTETOR	PROTECTOR	PROTECTOR
1 PORCA	NUT	TUERCA
1 ANEL "O"	O RING	JUNTA TORICA
1 ANEL TRAVA	CIRCLIP	CIRCULITO
1 ARRUELA	WASHER	ARANDELA
1 MOLA	SPRING	RESORTE
4 ANEL "O"	O RING	JUNTA TORICA
1 PINO	PIN	PASADOR
1 PLACA	PLATE	PLATO
1 PLACA	PLATE	PLATO
1 EIXO	SHAFT	ARBOL

T0260024

N067Z003

C027502 E02 (1)

10/04

30-360

Redução Final Traseira
Rear Final Drive
Reduccion Final Trasera

4 Rodas Motrizes
4 Wheels Drive
4 Ruedas Motriz

30-360

Estreito
Narrow
Estrecho

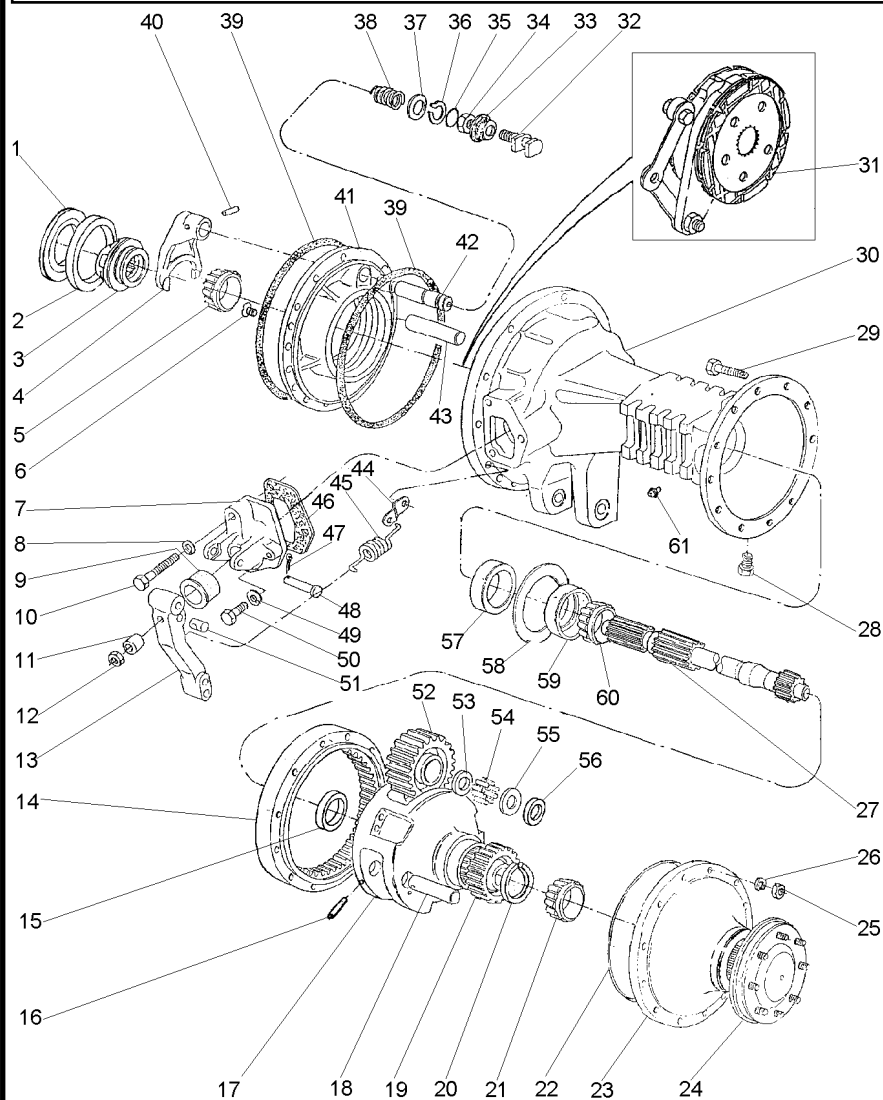

- 43 1860956M1
- 44 3699971M1
- 45 184171M1
- 46 1860960M1
- 47 354059X1
- 48 363459X1
- 49 353434X1
- 50 362455X1
- 51 1865003M1
- 52 894769M1
- 53 184196M1
- 54 184742M1
- 55 184441M1
- 56 894867M1
- 57 1860954M1
- 58 894757M1
- 58 894758M1
- 58 894759M1
- 59
- 60
- 61 182099M91

- 0.05MM
- 0.10MM
- 0.15MM
- 1881931M91
- 1881931M91

- 2 EIXO
- 2 ALÇA
- 2 MOLA
- 2 JUNTA
- 2 CONTRAPINO
- 2 PINO
- 4 ARRUELA
- 4 PARAFUSO
- 2 PINO
- 6 ENGRENAGEM
- 6 ARRUELA
- 348 ROLETE
- 8 ARRUELA
- 4 ARRUELA
- 2 RETENTOR
- X CALÇO
- X CALÇO
- X CALÇO
- 2 ROLAMENTO
- 2 ROLAMENTO
- 2 RESPIRO

- SHAFT
- STRAP
- SPRING
- GASKET
- DOWEL
- PIN
- WASHER
- BOLT
- PIN
- GEAR
- WASHER
- ROLLER
- WASHER
- WASHER
- OIL SEAL
- SHIM
- SHIM
- SHIM
- BEARING
- BEARING
- BREATHER

- ARBOL
- FAJA
- RESORTE
- EMPAQUETADURA
- CENTRAJE
- PASADOR
- ARANDELA
- PERNO
- PASADOR
- ENGRANAJE
- ARANDELA
- RODILLO
- ARANDELA
- ARANDELA
- ARANDELA
- BUJE RETENACEITE
- CALCE
- CALCE
- CALCE
- COJINETE
- COJINETE
- RESPIRADERO

- 1 037032N1

2 4200008M91

3 1481423M94
- 👁 30-370 No

🏗 9/35

👁 30-190 No
- 1 FLANGE

1 COROA E PINHÃO

1 C.J. DIFERENCIAL
- FLANGE

KIT, BEVEL GEAR

KIT,DIFFERENTIAL
- PLETINA

CORONA Y PINON

JGO.DIFERENCIAL.

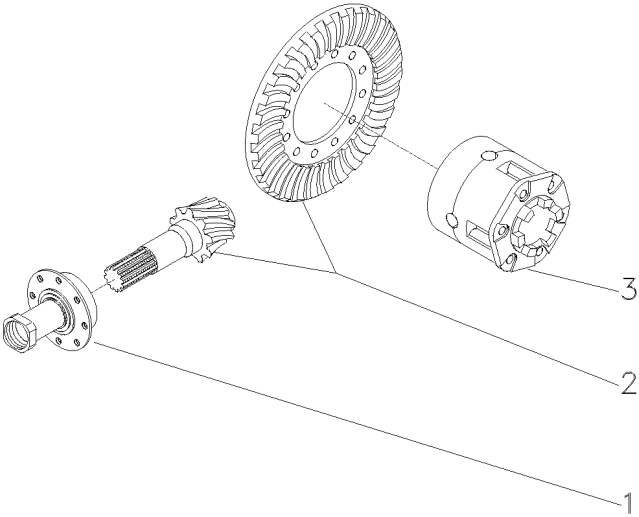

Flange E Pinhão
Flange And Pinion
Pletina Y Piñon

30-370

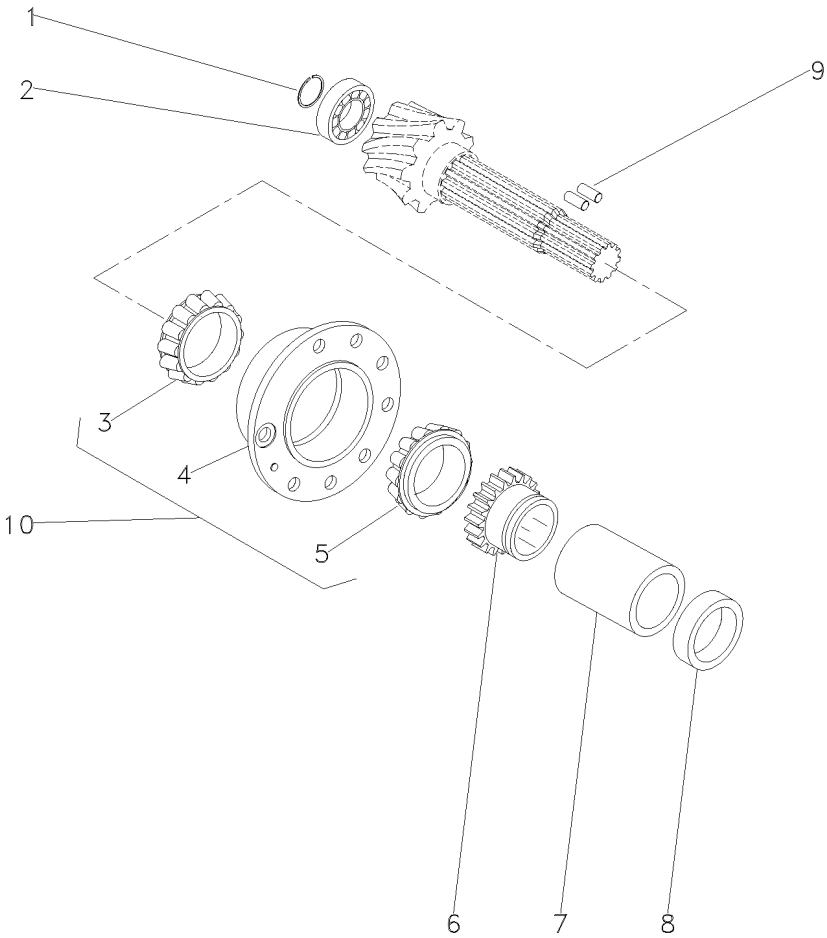

- 1 366442X1
- 2 834733M1
- 3 3176710M91 10
- 4 507565M91 10
- 5 3176708M91 10
- 6 037806P1
- 7 3697318M1
- 9 3612442M1
- 10 3604055M91

- | | | |
|--------------|---------|-----------------|
| 1 ANEL TRAVA | CIRCLIP | CIRCULITO |
| 1 ROLAMENTO | BEARING | COJINETE |
| 1 ROLAMENTO | BEARING | COJINETE |
| 1 FLANGE | FLANGE | PLETINA |
| 1 ROLAMENTO | BEARING | COJINETE |
| 1 ENGRENAGEM | GEAR | ENGRANAJE |
| 1 ESPAÇADOR | SPACER | PIEZA DISTANCIA |
| 2 ROLETE | ROLLER | RODILLO |
| 1 FLANGE | FLANGE | PLETINA |

Redução Final Traseira
Rear Final Drive
Reduccion Final Trasera

4 Rodas Motrizes
4 Wheels Drive
4 Ruedas Motriz

30-375

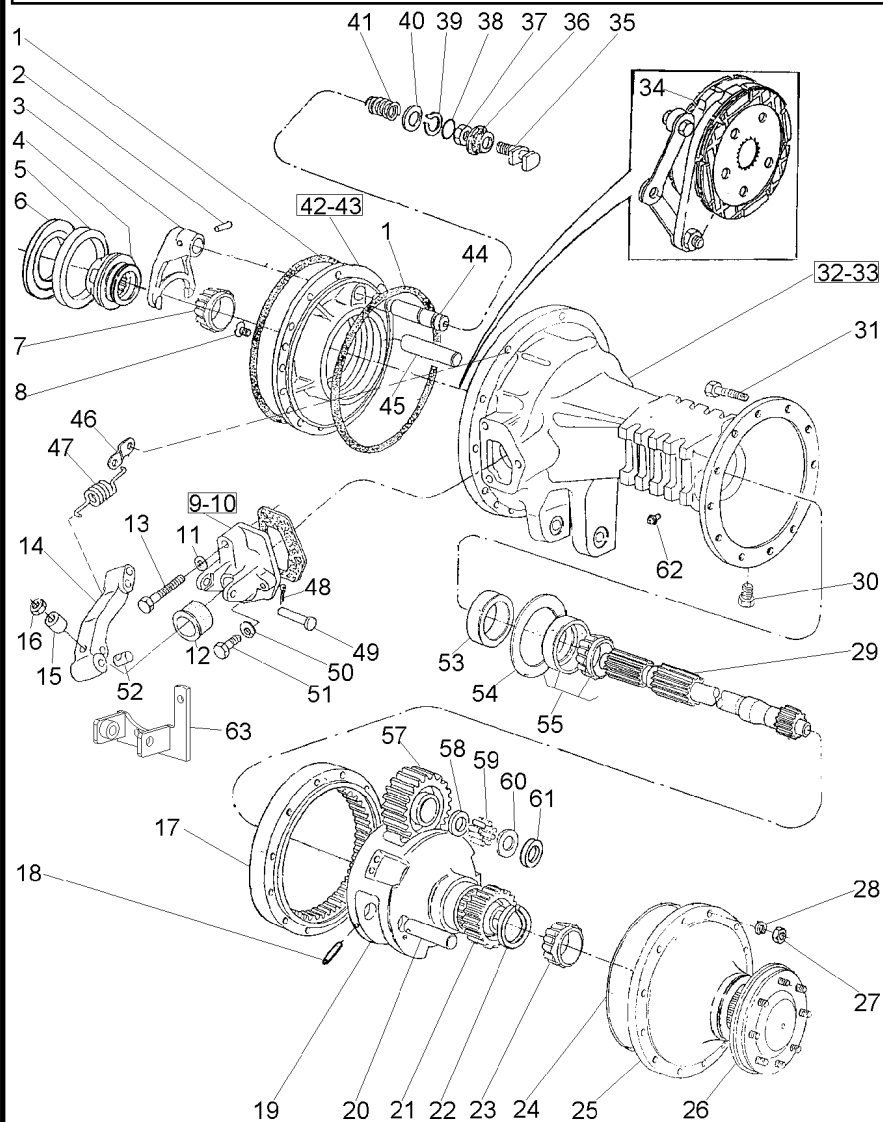

- 1 1860838M2
- 2 420407M1
- 3 906807M1
- 4 897003M3
- 5
- 6 187689M1
- 6 521401M1
- 6 892170M1
- 6 892171M1
- 6 892172M1
- 6 892173M1
- 7
- 8 034013P1
- 9 1860970M1
- 10 674474M1
- 11 353434X1
- 12 1860959M1
- 13 354269X1
- 15 1865002M1
- 16 330797X1
- 17 894772M2
- 18 1864852M1
- 19 022516P3
- 20 1864869M1
- 21 897005M1
- 22 022351P1
- 23
- 24 184182M3
- 24 068135T1
- 25 022356N1
- 26 022355N3
- 27 338600X1
- 28 353432X1
- 29 3585916M1
- 30 2412X
- 31 361785X1
- 32 055999P2
- 33 3147504M2
- 34 3148715M91
- 35 1865014M1
- 36 906811M1
- 37 353426X1
- 38 851258M1
- 39 358950X1
- 40 1864764M1
- 41 906808M1
- 42 1860884M1
- 43 1860881M1
- 44 1864763M1
- 45 1860956M1

- 1850909M91
- 0.73-0.78 MM
- 0.60-0.66 MM
- 1.24-1.29MM
- 1.11-1.16 MM
- 0.99-1.04MM
- 0.86-0.91 MM
- 1851533M91

- 1860503M92

- 30-315 No
- 30-320 No

- 30-325 No

- 4 ANEL "O"
- 1 PINO
- 1 GARFO
- 1 LUVA
- 1 ROLAMENTO
- X CALÇO
- X CALÇO
- X CALÇO
- X CALÇO
- X CALÇO
- X CALÇO
- 1 ROLAMENTO
- 4 PARAFUSO
- 1 SUPORTE
- 1 SUPORTE
- 2 ARRUELA
- 2 CAPA
- 2 PARAFUSO
- 2 ESPAÇADOR
- 2 PORCA
- 2 COROA
- 6 PINO
- 2 PORTA ENGRANAGEM
- 6 EIXO
- 2 ENGRANAGEM
- 2 ANEL TRAVA
- 2 ROLAMENTO
- 4 JUNTA
- X ADESIVO
- 2 CJ. TAMPA
- 2 SEMI EIXO
- 24 PORCA
- 24 ARRUELA
- 2 EIXO
- 2 BUJÃO
- 24 PARAFUSO
- 1 CARCAÇA DO EIXO
- 1 CARCAÇA DO EIXO
- 2 CJ. FREIO
- 1 GARFO
- 1 PROTETOR
- 1 PORCA
- 1 ANEL "O"
- 1 ANEL TRAVA
- 1 ARRUELA
- 1 MOLA
- 1 PLACA
- 1 PLACA
- 1 EIXO
- 2 EIXO

- O RING
- PIN
- FORK
- SLEEVE
- BEARING
- SHIM
- SHIM
- SHIM
- SHIM
- SHIM
- SHIM
- BEARING
- BOLT
- BRACKET
- BRACKET
- WASHER
- CAP
- BOLT
- SPACER
- NUT
- ANNULAR GEAR
- PIN
- CARRIER
- SHAFT
- GEAR
- CIRCLIP
- BEARING
- GASKET
- ADHESIVE
- KIT, COVER
- HALF AXLE
- NUT
- WASHER
- SHAFT
- PLUG
- BOLT
- AXLE HOUSING
- AXLE HOUSING
- KIT, BRAKE
- FORK
- PROTECTOR
- NUT
- O RING
- CIRCLIP
- WASHER
- SPRING
- PLATE
- PLATE
- SHAFT
- SHAFT

- JUNTA TORICA
- PASADOR
- HORQUILLA
- MANCHA
- COJINETE
- CALCE
- CALCE
- CALCE
- CALCE
- CALCE
- CALCE
- COJINETE
- PERNO
- SOPORTE
- SOPORTE
- ARANDELA
- TAPA
- PERNO
- PIEZA DISTANCIA
- TUERCA
- ENGRANAJE ANULAR
- PASADOR
- PORTADOR
- ARBOL
- ENGRANAJE
- CIRCULITO
- COJINETE
- EMPAQUETADURA.
- ADHESIVO
- JUEGO DE TAPA
- SEMIEJES
- TUERCA
- ARANDELA
- ARBOL
- TAPON
- PERNO
- CAJA DEL EJE
- CAJA DEL EJE
- FRENOS JUEGO
- HORQUILLA
- PROTECTOR
- TUERCA
- JUNTA TORICA
- CIRCULITO
- ARANDELA
- RESORTE
- PLATO
- PLATO
- ARBOL
- ARBOL

T0260037

N067Z004

C027502 E02 (1)

10/04

30-375

Redução Final Traseira
Rear Final Drive
Reduccion Final Trasera

4 Rodas Motrizes
4 Wheels Drive
4 Ruedas Motriz

30-375

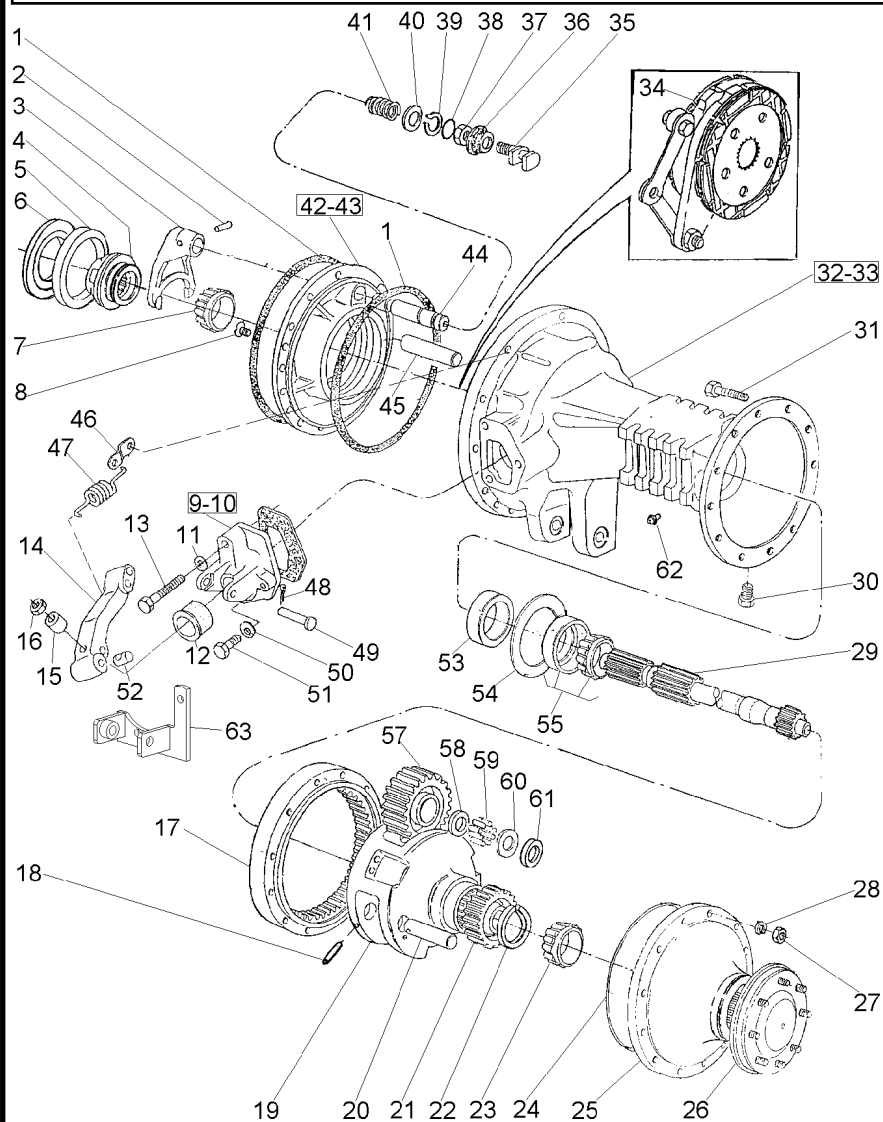

- 47 184171M1
- 48 354059X1
- 49 363459X1
- 50 353434X1
- 51 362455X1
- 52 1865003M1
- 53 1860954M1
- 54 894757M1
- 54 894758M1
- 54 894759M1
- 55
- 57 894769M1
- 58 184196M1
- 59 184742M1
- 60 184441M1
- 61 894867M1
- 62 182099M91

- 0,127MM
- 0,254MM
- 0,381MM
- 1881931M91

- 2 MOLA
- 2 CONTRAPINO
- 2 PINO
- 4 ARRUELA
- 4 PARAFUSO
- 2 PINO
- 2 RETENTOR
- X CALÇO
- X CALÇO
- X CALÇO
- 2 ROLAMENTO
- 6 ENGRENAGEM
- 6 ARRUELA
- 348 ROLETE
- 8 ARRUELA
- 4 ARRUELA
- 2 RESPIRO

- SPRING
- DOWEL
- PIN
- WASHER
- BOLT
- PIN
- OIL SEAL
- SHIM
- SHIM
- SHIM
- BEARING
- GEAR
- WASHER
- ROLLER
- WASHER
- WASHER
- BREATHING

- RESORTE
- CENTRAJE
- PASADOR
- ARANDELA
- PERNO
- PASADOR
- BUJE RETENACEITE
- CALCE
- CALCE
- CALCE
- COJINETE
- ENGRANAJE
- ARANDELA
- RODILLO
- ARANDELA
- ARANDELA
- RESPIRADERO

Redução Final Traseira
Rear Final Drive
Reduccion Final Trasera

30-380

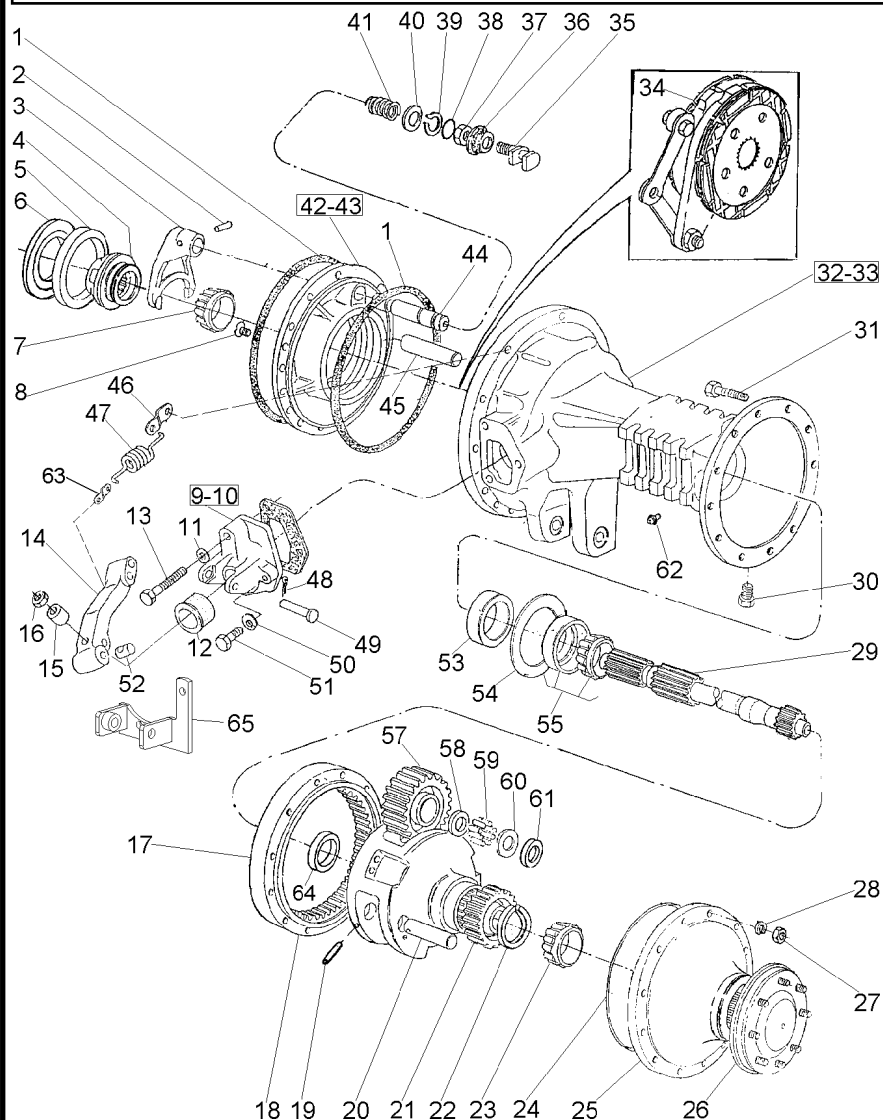

- 1 1860838M2
- 2 420407M1
- 3 906807M1
- 4 897003M3
- 5
- 6 187689M1
- 6 521401M1
- 6 892170M1
- 6 892171M1
- 6 892172M1
- 6 892173M1
- 7
- 8 034013P1
- 9 1860970M1
- 10 674474M1
- 11 353434X1
- 12 1860959M1
- 13 354269X1
- 15 1865002M1
- 16 330797X1
- 17 894772M2
- 18 022516P3
- 19 1864852M1
- 20 1864869M1
- 21 897005M1
- 22 022351P1
- 23
- 24 068135T1
- 25 022356N1
- 26 022355N3
- 27 338600X1
- 28 353432X1
- 29 3585916M1
- 30 2412X
- 31 361785X1
- 32 055999P2
- 33 3147504M2
- 34 3149891M91
- 35 1865014M1
- 36 906811M1
- 37 353426X1
- 38 851258M1
- 39 358950X1
- 40 1864764M1
- 41 906808M1
- 42 1660834M1
- 43 1660835M1
- 44 1864763M1
- 45 1860956M1
- 47 184171M1

- 1850909M91
- 0.73-0.78MM
- 0.60-0.66MM
- 1.24-1.69MM
- 1.11-1.16MM
- 0.99-1.04MM
- 0.86-0.91MM
- 1851533M91

- 1860503M92

- 30-315 No
- 30-320 No

- 30-350 No

- 4 ANEL "O"
- 1 PINO
- 1 GARFO
- 1 LUVA
- 1 ROLAMENTO
- X CALÇO
- X CALÇO
- X CALÇO
- X CALÇO
- X CALÇO
- X CALÇO
- 1 ROLAMENTO
- 4 PARAFUSO
- 1 SUPORTE
- 1 SUPORTE
- 2 ARRUELA
- 2 CAPA
- 2 PARAFUSO
- 2 ESPAÇADOR
- 2 PORCA
- 2 COROA
- 2 PORTA ENGRENAGEM
- 6 PINO
- 6 EIXO
- 2 ENGRENAGEM
- 2 ANEL TRAVA
- 2 ROLAMENTO
- X ADESIVO
- 2 CJ. TAMPA
- 2 SEMI EIXO
- 24 PORCA
- 24 ARRUELA
- 2 EIXO
- 2 BUJÃO
- 24 PARAFUSO
- 1 CARÇAÇA DO EIXO
- 1 CARÇAÇA DO EIXO
- 2 CJ. FREIO
- 1 GARFO
- 1 PROTETOR
- 1 PORCA
- 1 ANEL "O"
- 1 ANEL TRAVA
- 1 ARRUELA
- 1 MOLA
- 1 PLACA
- 1 PLACA
- 1 EIXO
- 2 EIXO
- 2 MOLA

- O RING
- PIN
- FORK
- SLEEVE
- BEARING
- SHIM
- SHIM
- SHIM
- SHIM
- SHIM
- SHIM
- BEARING
- BOLT
- BRACKET
- BRACKET
- WASHER
- CAP
- BOLT
- SPACER
- NUT
- ANNULAR GEAR
- CARRIER
- PIN
- SHAFT
- GEAR
- CIRCLIP
- BEARING
- ADHESIVE
- KIT, COVER
- HALF AXLE
- NUT
- WASHER
- SHAFT
- PLUG
- BOLT
- AXLE HOUSING
- AXLE HOUSING
- KIT, BRAKE
- FORK
- PROTECTOR
- TUERCA
- O RING
- CIRCLIP
- WASHER
- SPRING
- PLATE
- PLATE
- SHAFT
- SHAFT
- SPRING

- JUNTA TORICA
- PASADOR
- HORQUILLA
- MANCHA
- COJINETE
- CALCE
- CALCE
- CALCE
- CALCE
- CALCE
- CALCE
- COJINETE
- PERNO
- SOPORTE
- SOPORTE
- ARANDELA
- TAPA
- PERNO
- PIEZA DISTANCIA
- TUERCA
- ENGRANAJE ANULAR
- PORTADOR
- PASADOR
- ARBOL
- ENGRANAJE
- CIRCULITO
- COJINETE
- ADHESIVO
- JUEGO DE TAPA
- SEMIEJES
- TUERCA
- ARANDELA
- ARBOL
- TAPON
- PERNO
- CAJA DEL EJE
- CAJA DEL EJE
- FRENOS JUEGO
- HORQUILLA
- PROTECTOR
- TUERCA
- JUNTA TORICA
- CIRCULITO
- ARANDELA
- RESORTE
- PLATO
- PLATO
- ARBOL
- ARBOL
- RESORTE

Redução Final Traseira
Rear Final Drive
Reduccion Final Trasera

30-380

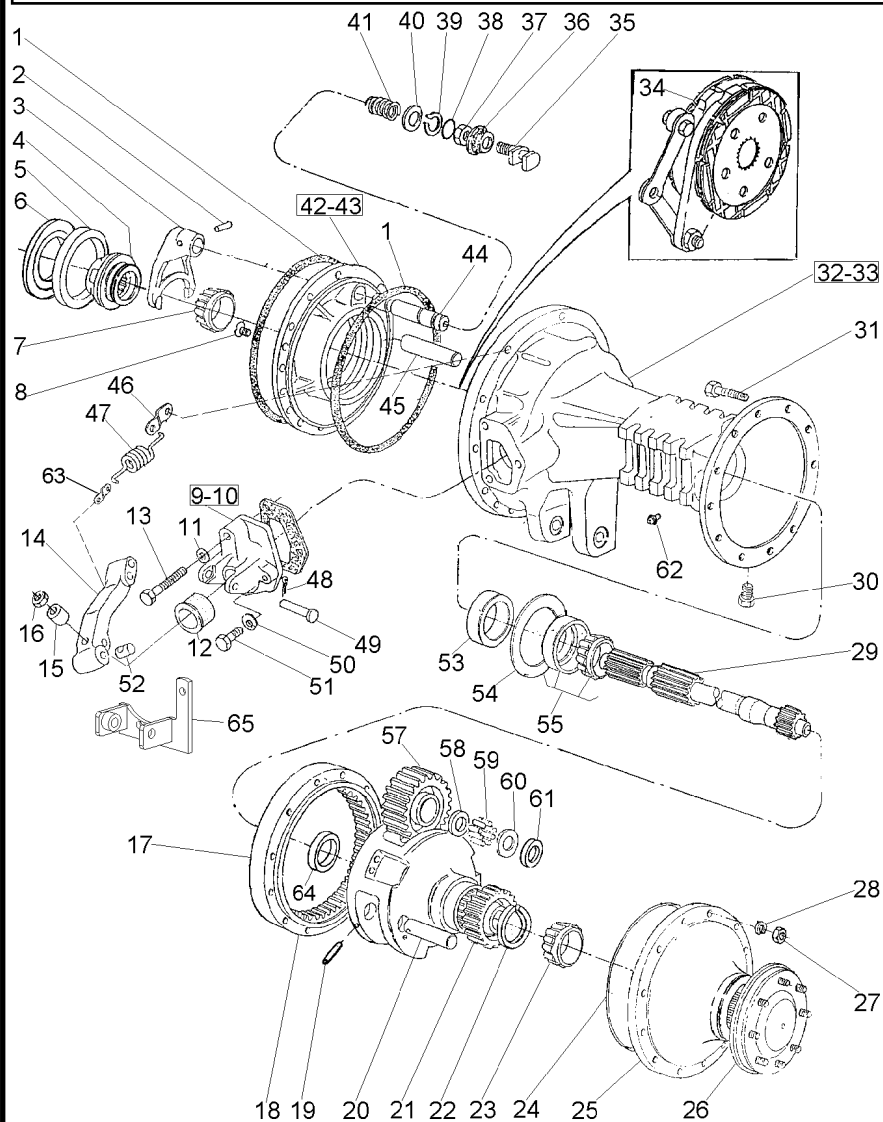

48	354059X1
49	363459X1
50	353434X1
51	362455X1
52	1865003M1
53	1860954M1
54	894757M1
54	894758M1
54	894759M1
55	
57	894769M1
58	184196M1
59	184742M1
60	184441M1
61	894867M1
62	182099M91
63	052765P1
64	894778M1

⚡	0.127MM
⚡	0.254MM
⚡	0.381MM
➡	1881931M91

2	CONTRAPINO	DOWEL	CENTRAJE
2	PINO	PIN	PASADOR
4	ARRUELA	WASHER	ARANDELA
4	PARAFUSO	BOLT	PERNO
2	PINO	PIN	PASADOR
2	RETENTOR	OIL SEAL	BUJE RETENACEITE
X	CALÇO	SHIM	CALCE
X	CALÇO	SHIM	CALCE
X	CALÇO	SHIM	CALCE
2	ROLAMENTO	BEARING	COJINETE
6	ENGRENAGEM	GEAR	ENGRANAJE
6	ARRUELA	WASHER	ARANDELA
348	ROLETE	ROLLER	RODILLO
8	ARRUELA	WASHER	ARANDELA
4	ARRUELA	WASHER	ARANDELA
2	RESPIRO	BREATHER	RESPIRADERO
2	SUPORTE	BRACKET	SOPORTE
2	BUCHA	BUSH	CASQUILLO

Tampa
Cover
Tapa

30-385

2	357616X1	3/32"x3/4"	1	PINO	PIN	PASADOR
3	1869408M1		1	PLACA	PLATE	PLATO
4	1869407M1		1	EIXO	SHAFT	ARBOL
5	1001833M1	1/16	1	ANEL "O"	O RING	JUNTA TORICA
6	1869136M1		1	MOLA	SPRING	RESORTE
7	1869134M2		1	ATUADOR	ACTUATOR	ACTUADOR
8	2801719M1	1/8x11/8	1	PINO	PIN	PASADOR
9	377426X1		1	ANEL TRAVA	CIRCLIP	CIRCULITO
10	049179P1	1	1	TUBO	PIPE	CANO
11	048708P1	1	1	TAMPA	COVER	CUBIERTA

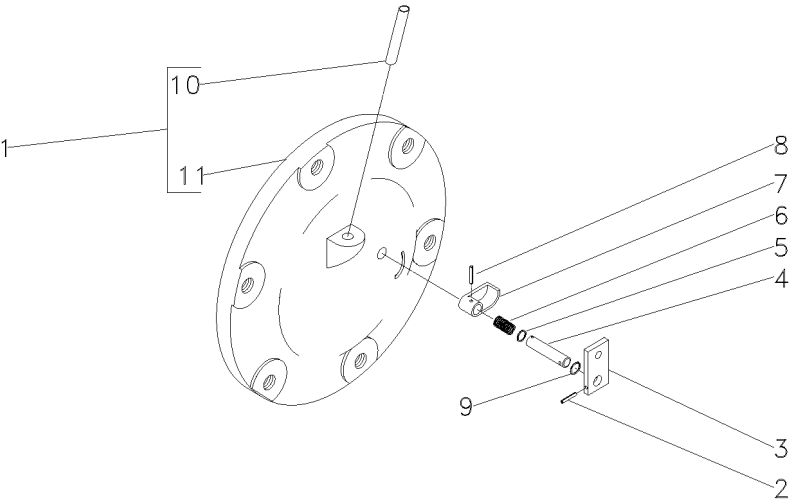

Barra De Tração
Drawbar
Barra De Tiro

40-10

Nd
Nd
Nd

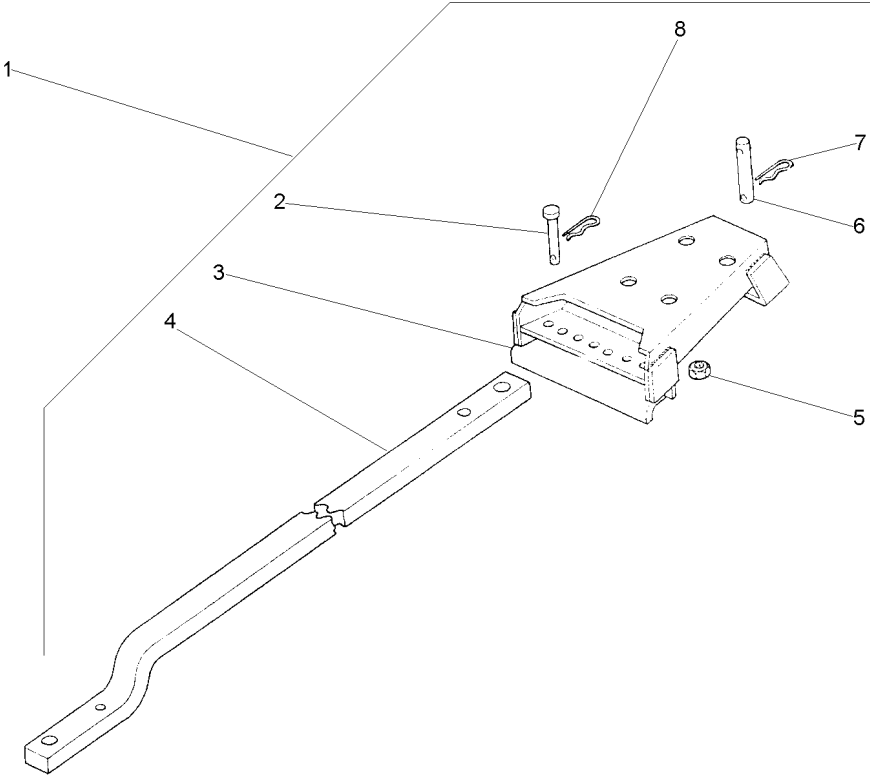

- | | | |
|---|-----------|------------|
| 1 | | 1484979M91 |
| 2 | 376398X1 | 1 |
| 3 | 490719M92 | 1 |
| 4 | 1484982M2 | 1 |
| 5 | 186809M1 | 1 |
| 6 | 184632M91 | 1 |
| 7 | 195708M1 | 1 |
| 8 | 195414M1 | 1 |

- | | | | |
|---|-----------|--------------|----------------|
| 1 | CJ. BARRA | KIT, DRAWBAR | JGO.BARRA TIRO |
| 2 | PINO | PIN | PASADOR |
| 1 | SUPORTE | BRACKET | SOPORTE |
| 1 | BARRA | BAR | BARRA |
| 4 | PORCA | NUT | TUERCA |
| 1 | PINO | PIN | PASADOR |
| 1 | GRAMPO | CRAMP | PASADOR |
| 2 | GRAMPO | CRAMP | PASADOR |

Barra De Tração
Drawbar
Barra De Tiro

Standard
Standard
Standard

40-15

Nd
Nd
Nd

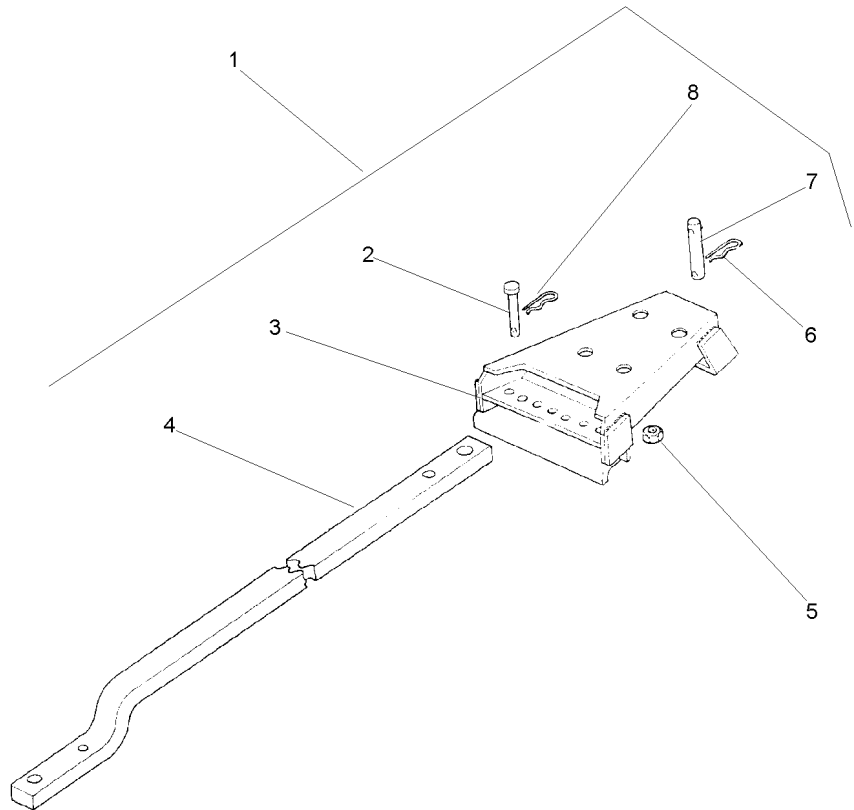

- | | | |
|---|-----------|------------|
| 1 | | 1484980M91 |
| 2 | 376398X1 | 1 |
| 3 | 490719M92 | 1 |
| 4 | 1484981M2 | 1 |
| 5 | 186809M1 | 1 |
| 6 | 195708M1 | 1 |
| 7 | 184632M91 | 1 |
| 8 | 195414M1 | 1 |

- | | | | |
|---|-----------|--------------|----------------|
| 1 | CJ. BARRA | KIT, DRAWBAR | JGO.BARRA TIRO |
| 2 | PINO | PIN | PASADOR |
| 1 | SUPORTE | BRACKET | SOPORTE |
| 1 | BARRA | BAR | BARRA |
| 4 | PORCA | NUT | TUERCA |
| 1 | GRAMPO | CRAMP | PASADOR |
| 1 | PINO | PIN | PASADOR |
| 2 | GRAMPO | CRAMP | PASADOR |

Barra De Tração
Drawbar
Barra De Tiro

40-20

Hd
Hd
Hd

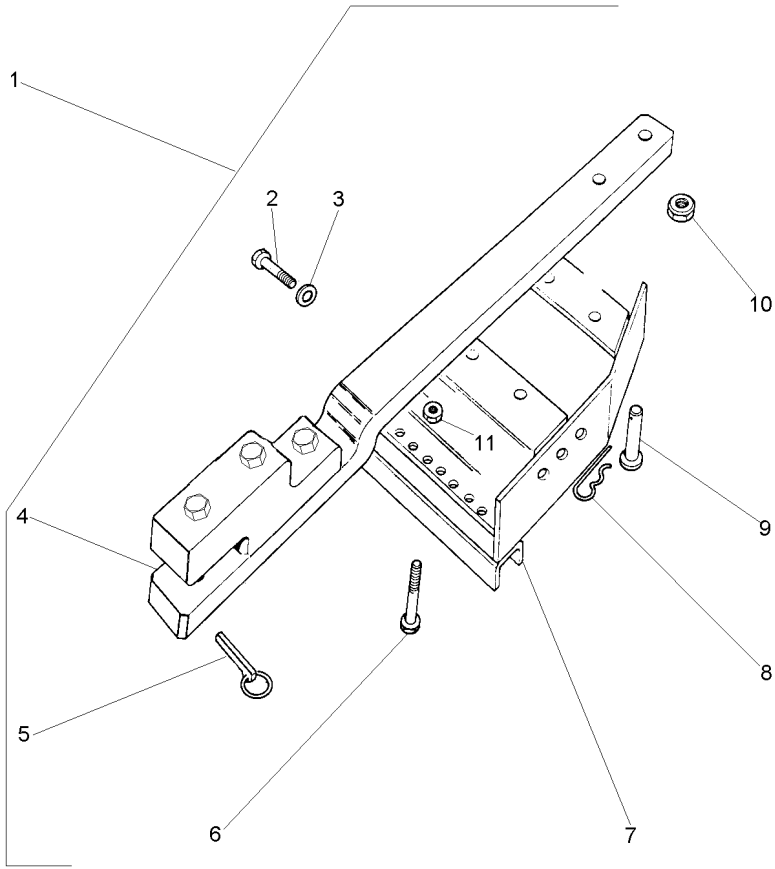

- | | |
|----|------------|
| 1 | 3146135M92 |
| 2 | 354651X1 |
| 3 | 353439X1 |
| 4 | 3146136M92 |
| 5 | 810285M92 |
| 6 | 354655X1 |
| 7 | 073481S1 |
| 8 | 1753018M1 |
| 9 | 489785M2 |
| 10 | 909718M1 |
| 11 | 375098X1 |

- | | | | |
|---|-----------------|---------|---------------|
| 1 | BARRA DE TRAÇÃO | DRAWBAR | BARRA DE TIRO |
| 8 | PARAFUSO | SCREW | TORNILLO |
| 8 | ARRUELA | WASHER | ARANDELA |
| 1 | BARRA DE TRAÇÃO | DRAWBAR | BARRA DE TIRO |
| 1 | PINO | PIN | PASADOR |
| 2 | PARAFUSO | SCREW | TORNILLO |
| 1 | SUPORTE | BRACKET | SOPORTE |
| 1 | GRAMPO | CRAMP | PASADOR |
| 1 | PINO | PIN | PASADOR |
| 4 | PORCA | NUT | TUERCA |
| 2 | PORCA | NUT | TUERCA |

Barra De Tração
Drawbar
Barra De Tiro

40-25

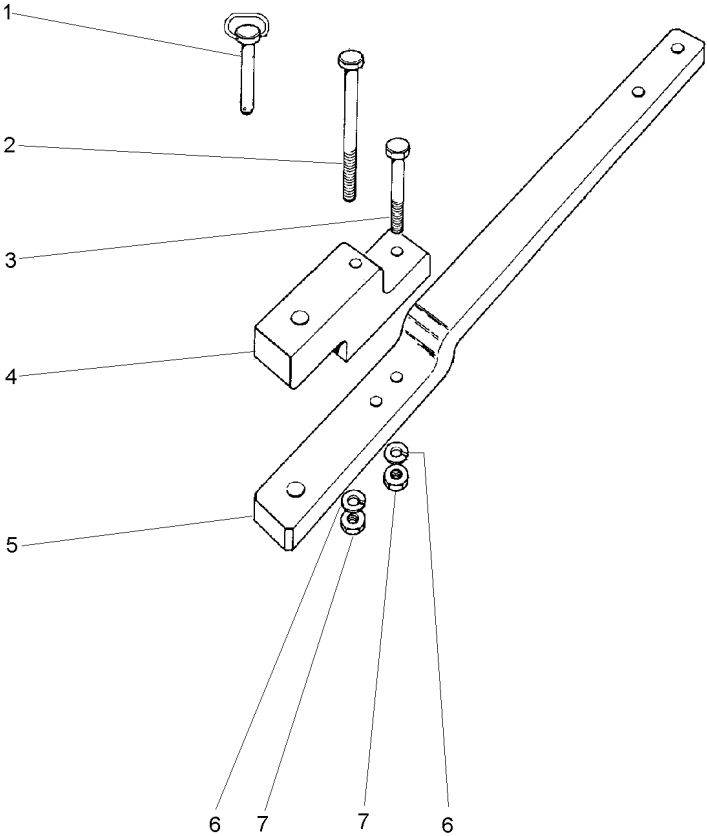

- | | | |
|---|------------|--------------|
| 1 | 3146131M92 | |
| 2 | 080240H1 | 5/8X18X6.1/2 |
| 3 | 080241H1 | 5/8X18X5" |
| 4 | 490059M4 | |
| 5 | 056606P2 | |
| 6 | 3585377M1 | 33,5X17X3,75 |
| 7 | 368123X1 | 5/8X18 |

- | | | | |
|---|-----------------|---------|---------------|
| 1 | PINO | PIN | PASADOR |
| 1 | PARAFUSO | BOLT | PERNO |
| 1 | PARAFUSO | BOLT | PERNO |
| 1 | SUORTE | CLEVIS | GANCHO SEGUR. |
| 1 | BARRA DE TRAÇÃO | DRAWBAR | BARRA DE TIRO |
| 2 | ARRUELA | WASHER | ARANDELA |
| 2 | PORCA | NUT | TUERCA |

Suporte Da Barra De Tração
Drawbar Bracket
Soporte Del Barra Tiro

40-30

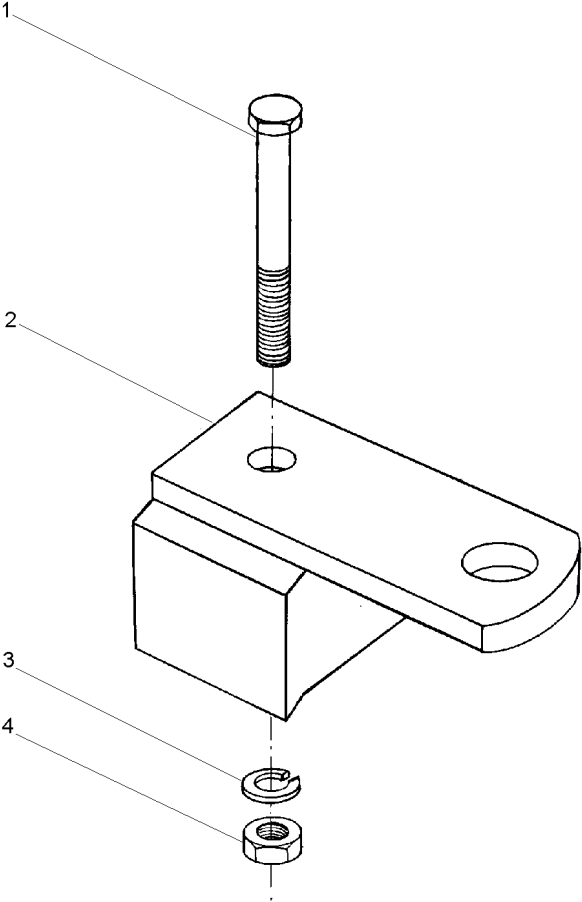

1	080240M1	5/8X18X6.1/2	1	PARAFUSO	BOLT	PERNO
2	027994S1		1	SUPORTE	CLEVIS	GANCHO SEGUR.
3	3585377M1	33,5X17,0X3,75	1	ARRUELA	WASHER	ARANDELA
4	368123X1	5/8X18	1	PORCA	NUT	TUERCA

40-35



Braço Do Terceiro Ponto
Arm Rest
Brazo De Apoyo

40-40

--	--	--	--

- | | | | | | |
|---|------------|---|----------|--------|---------|
| 1 | 3147669M91 | 1 | TERMINAL | END | EXTREMO |
| 2 | 810285M92 | 1 | PINO | PIN | PASADOR |
| 3 | 035777P1 | 1 | PINO | PIN | PASADOR |
| 4 | 3147678M91 | 1 | TUBO | TUBE | TUBO |
| 5 | 183614M2 | 1 | MOLA | SPRING | RESORTE |
| 6 | 3147676M91 | 1 | TERMINAL | END | EXTREMO |

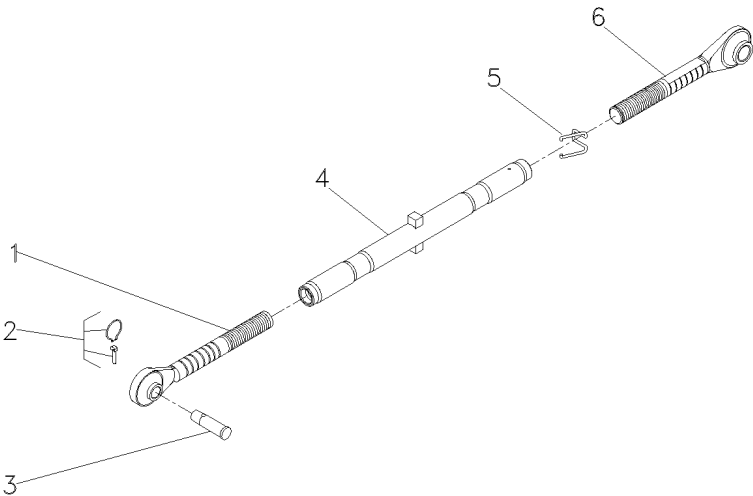

Braços Hidráulicos
Hydraulic Arms
Brazos Hidráulicos

Hd
Hd
Hd

40-45

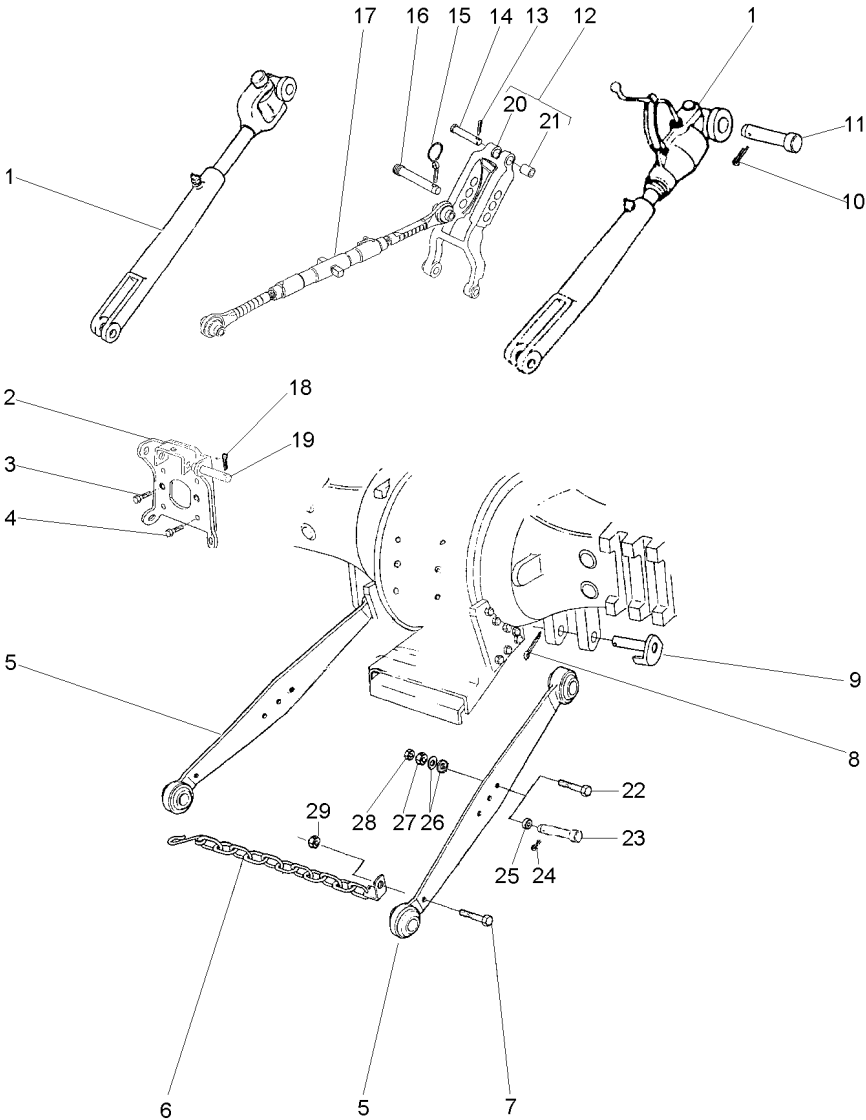

- 2 059367S1
- 3 353699X1
- 4 354277X1
- 6 3148840M91
- 7 490481M1
- 8 354092X1
- 9 1482939M91
- 10 354068X1
- 11 893568M1
- 12 1863393M93
- 13 354068X1
- 14 893567M1
- 15 810285M92
- 16 035777P1
- 17 1660050M94
- 18 354089X1
- 19 1481712M1
- 20 1863391M3
- 21 1860913M1
- 29 353435X1

7/16X14X1.1/8
1/2X13X1.3/8

40-65 No

12
12

- 1 SUPORTE
- 2 PARAFUSO
- 4 PARAFUSO
- 2 CJ. CORRENTE
- 2 PARAFUSO
- 2 CUPILHA
- 2 PINO
- 2 CONTRAPINO
- 2 PINO
- 1 VIGA
- 1 CONTRAPINO
- 1 PINO
- 1 PINO
- 1 PINO
- 1 CJ. BRAÇO
- 2 CUPILHA
- 2 PINO
- 1 VIGA
- 2 BUCHA
- 2 PORCA

- BRACKET
- BOLT
- BOLT
- KIT, CHAIN
- BOLT
- COTTER PIN
- PIN
- DOWEL
- PIN
- BEAM
- DOWEL
- PIN
- PIN
- PIN
- KIT, ARM
- COTTER PIN
- PIN
- BEAM
- BUSH
- NUT

- SOPORTE
- PERNO
- PERNO
- CADENA JUEGO
- PERNO
- PASADOR DOBLE
- PASADOR
- CENTRAJE
- PASADOR
- VIGA
- CENTRAJE
- PASADOR
- PASADOR
- PASADOR
- JUEGO DE BRAZO
- PASADOR DOBLE
- PASADOR
- VIGA
- CASQUILLO
- TUERCA

Braços
Links
Brazos

40-50

1 1660262M91

[A]

1 1660263M91

[A]

1 3408539M91

[B]

2 490481M1

3 353435X1

[A] SERVIÇO PESADO
HEAVY DUTY
SERVICIO PESADO

[B] SERVIÇO LEVE
NORMAL DUTY
TIPO NORMALE

1 CJ. BRAÇO

KIT, ARM

JUEGO DE BRAZO

1 CJ. BRAÇO

KIT, ARM

JUEGO DE BRAZO

2 CJ. BRAÇO

KIT, ARM

JUEGO DE BRAZO

1 PARAFUSO

BOLT

PERNO

1 PORCA

NUT

TUERCA

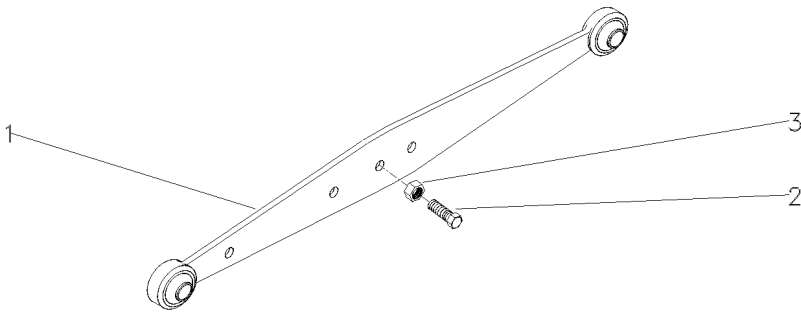

Braços Do Levante
Lift Arms
Brazos De Levante

Lado Direito
Right Hand
Lado Derecho

40-55

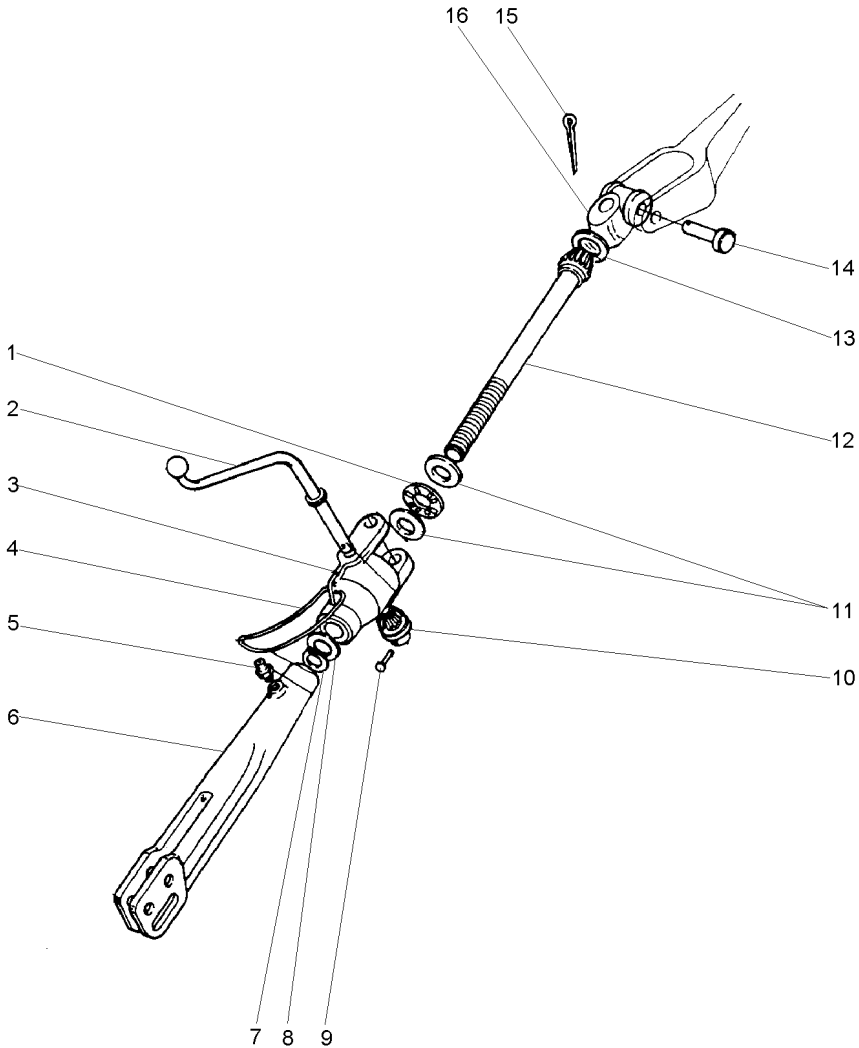

- 1 831263M1
- 2 1482629M1
- 3 1860829M2
- 4 191263M1
- 5 13811X
- 6 1863886M2
- 7 3145589M1
- 8 1860834M2
- 9 195648M1
- 10 181345M1
- 11 072287P1
- 12 1863885M1
- 13 195644M1
- 14 893567M1
- 15 354068X1
- 16 897653M2

- | | | |
|---------------|---------|------------|
| 1 ROLAMENTO | BEARING | COJINETE |
| 1 MANIVELA | CRANK | MANIVELA |
| 1 CAIXA | BOX | CAJA |
| 1 ANEL | RING | ARO |
| 2 GRAXEIRA | GREASER | ENGRASADOR |
| 1 GARFO | FORK | HORQUILLA |
| 1 ANEL | RING | ARO |
| 1 ARRUELA | WASHER | ARANDELA |
| 1 REBITE | RIVET | REMACHE |
| 1 ENGRENAGEM | GEAR | ENGRANAJE |
| 2 ARRUELA | WASHER | ARANDELA |
| 1 EIXO | SHAFT | ARBOL |
| 1 BUJÃO | PLUG | TAPON |
| 1 PINO | PIN | PASADOR |
| 1 CONTRAPINO | DOWEL | CENTRAJE |
| 1 ARTICULAÇÃO | KNUCKLE | CHARNELA |

Viga
Beam
Viga

40-60

- 1 1863391M3
- 2 1860913M1

- 1 VIGA
- 2 BUCHA

BEAM
BUSH

VIGA
CASQUILLO

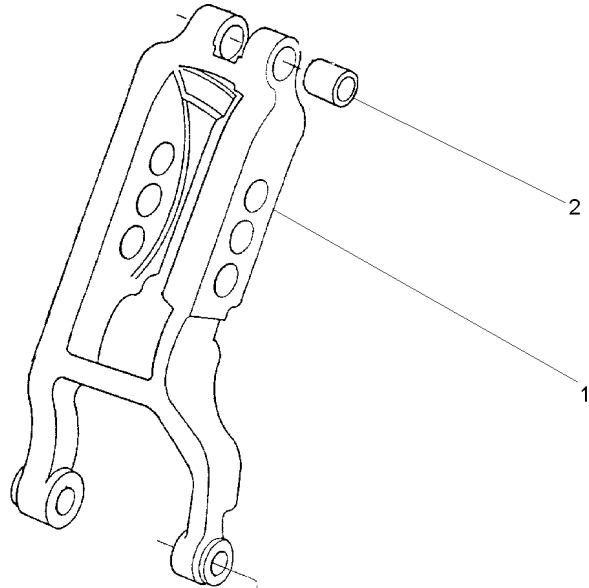

Braço Do Terceiro Ponto
Arm Rest
Brazo De Apoyo

40-65

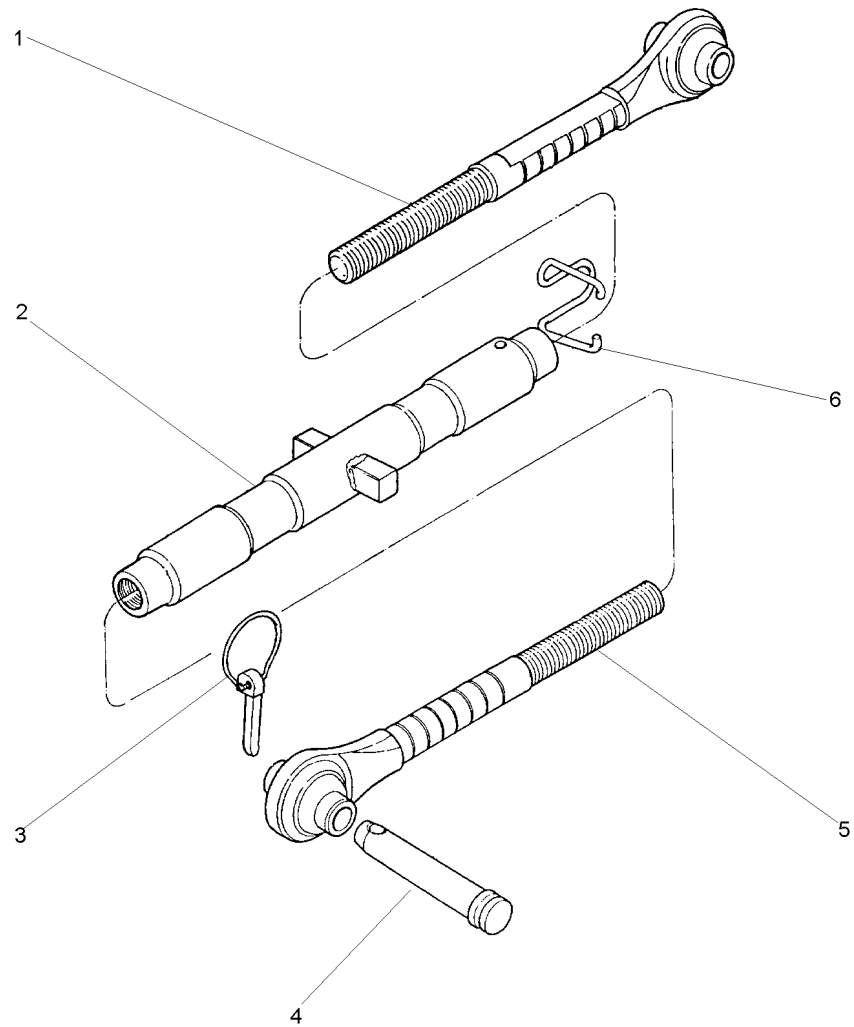

- 1 1660055M92
- 2 1660051M93
- 3 810285M92
- 4 035777P1
- 5 1660053M92
- 6 036609P1

- | | | | |
|---|----------|--------|---------|
| 1 | TERMINAL | END | EXTREMO |
| 1 | TUBO | PIPE | CANO |
| 1 | PINO | PIN | PASADOR |
| 1 | PINO | PIN | PASADOR |
| 1 | TERMINAL | END | EXTREMO |
| 1 | MOLA | SPRING | RESORTE |

Braços Hidráulicos
Hydraulic Arms
Brazos Hidráulicos

40-70

Nd
Nd
Nd

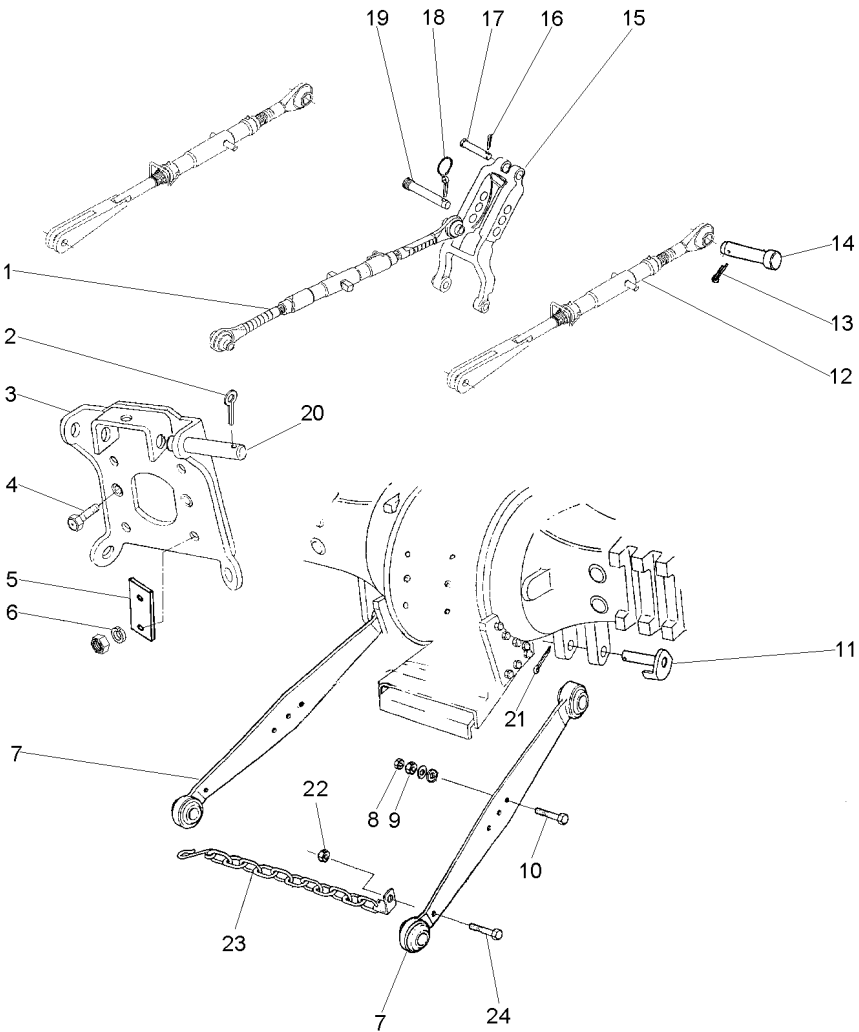

- 1 3147681M91
- 2 354089X1
- 3 059367S1
- 4 353699X1
- 5 3149348M1
- 6 354277X1
- 7 054881T1
- 8 353436X1
- 9 353435X1
- 10 354575X1
- 11 1482939M91
- 12 049209N1
- 13 354068X1
- 14 893568M1
- 15 1863393M93
- 16 354068X1
- 17 893567M1
- 18 810285M92
- 19 035777P1
- 20 1481712M1
- 21 354092X1
- 22 353435X1
- 23 3148840M91
- 24 490481M1

[A] COM ROSCA
WITH THREAD
CON ROSCA

40-40 No

[A]
40-80 No

40-60 No

- 1 CJ. BRAÇO
- 2 CUPILHA
- 1 SUPORTE
- 2 PARAFUSO
- 2 CHAPA
- 4 PARAFUSO
- 2 CJ. BRAÇO
- 2 PORCA
- 2 PORCA
- 2 PARAFUSO
- 2 PINO
- 2 CJ. BRAÇO
- 2 CONTRAPINO
- 2 PINO
- 1 VIGA
- 1 CONTRAPINO
- 1 PINO
- 1 PINO
- 1 PINO
- 2 PINO
- 2 CUPILHA
- 2 PORCA
- 2 CJ. CORRENTE
- 2 PARAFUSO

- KIT, ARM
- COTTER PIN
- BRACKET
- BOLT
- PLATE
- BOLT
- KIT, ARM
- NUT
- NUT
- BOLT
- PIN
- KIT, ARM
- DOWEL
- PIN
- BEAM
- DOWEL
- PIN
- PIN
- PIN
- PIN
- COTTER PIN
- NUT
- KIT, CHAIN
- BOLT

- JUEGO DE BRAZO
- PASADOR DOUBLE
- SOPORTE
- PERNO
- CHAPA
- PERNO
- JUEGO DE BRAZO
- TUERCA
- TUERCA
- PERNO
- PASADOR
- JUEGO DE BRAZO
- CENTRAJE
- PASADOR
- VIGA
- CENTRAJE
- PASADOR
- PASADOR
- PASADOR
- PASADOR
- PASADOR DOUBLE
- TUERCA
- CADENA JUEGO
- PERNO

Braços Hidráulicos
Hydraulic Arms
Brazos Hidráulicos

40-75

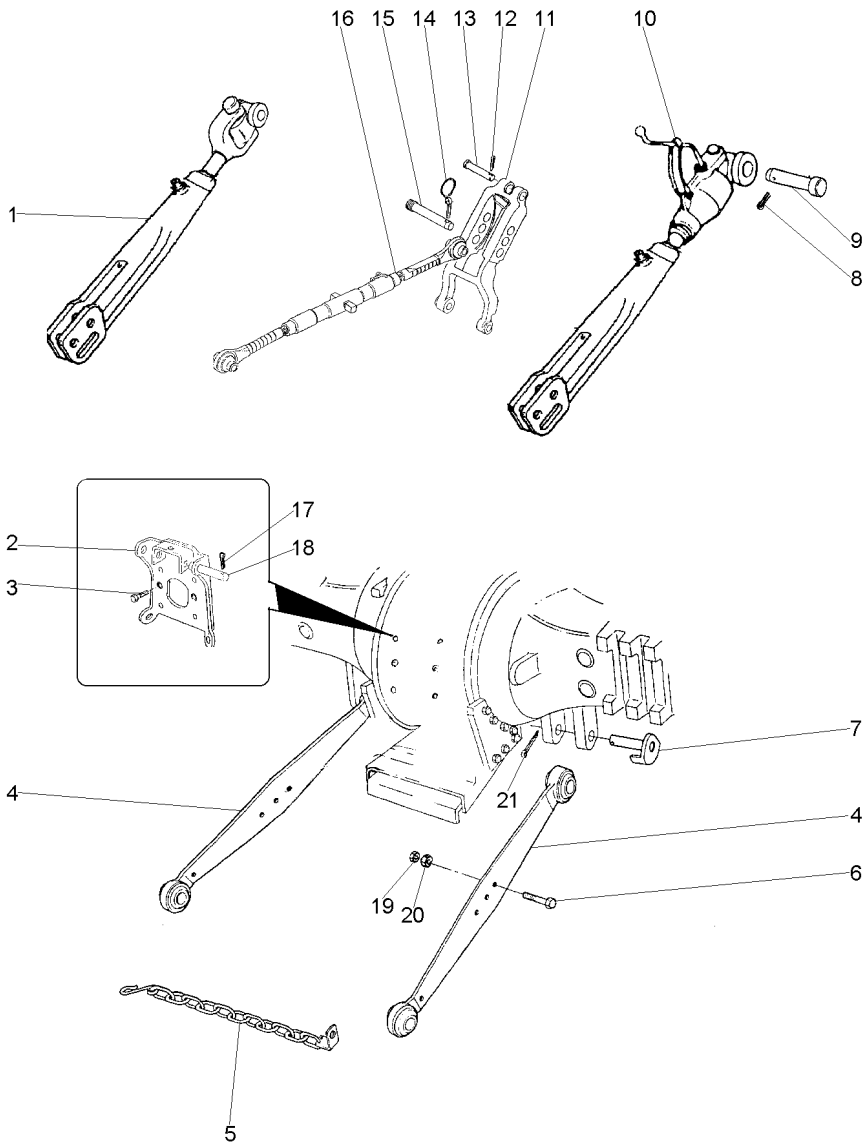

- 1 897654M91
- 2 059367S1
- 3 353699X1
- 4 3408541M91
- 5 3148840M91
- 6 353934X1
- 7 1482939M91
- 8 354068X1
- 9 893568M1
- 10 3147331M91
- 11 1863393M92
- 12 354068X1
- 13 893567M1
- 14 810285M92
- 15 892476M2
- 16 3147681M91
- 17 354089X1
- 18 1481712M1
- 19 353436X1
- 20 353435X1
- 21 354092X1

40-95 No

3408540M91

40-90 No

40-40 No

- 1 CJ. BRAÇO
- 1 SUPORTE
- 2 PARAFUSO
- 2 CJ. BRAÇO
- 4 CJ. CORRENTE
- 2 PARAFUSO
- 2 PINO
- 2 CONTRAPINO
- 2 PINO
- 1 CJ. BRAÇO
- 1 VIGA
- 1 CONTRAPINO
- 1 PINO
- 1 PINO
- 1 PINO
- 1 CJ. BRAÇO
- 2 CUPILHA
- 2 PINO
- 2 PORCA
- 2 PORCA
- 2 CUPILHA

- KIT, ARM
- BRACKET
- BOLT
- KIT, ARM
- KIT, CHAIN
- BOLT
- PIN
- DOWEL
- PIN
- KIT, ARM
- BEAM
- DOWEL
- PIN
- PIN
- PIN
- KIT, ARM
- COTTER PIN
- PIN
- NUT
- NUT
- COTTER PIN

- JUEGO DE BRAZO
- SOPORTE
- PERNO
- JUEGO DE BRAZO
- CADENA JUEGO
- PERNO
- PASADOR
- CENTRAJE
- PASADOR
- JUEGO DE BRAZO
- VIGA
- CENTRAJE
- PASADOR
- PASADOR
- PASADOR
- JUEGO DE BRAZO
- PASADOR DOUBLE
- PASADOR
- TUERCA
- TUERCA
- PASADOR DOUBLE

Braço Nivelador
Levelling Arm
Brazo Nivelación

40-80

- 1 13811X
- 2 183614M2
- 3 039883S1
- 4 049210S1
- 5 037637P1

- 2 GRAXEIRA
- 1 MOLA
- 1 GARFO
- 1 TUBO
- 1 TERMINAL

- GREASER
- SPRING
- FORK
- PIPE
- END

- ENGRASADOR
- RESORTE
- HORQUILLA
- CANO
- EXTREMO

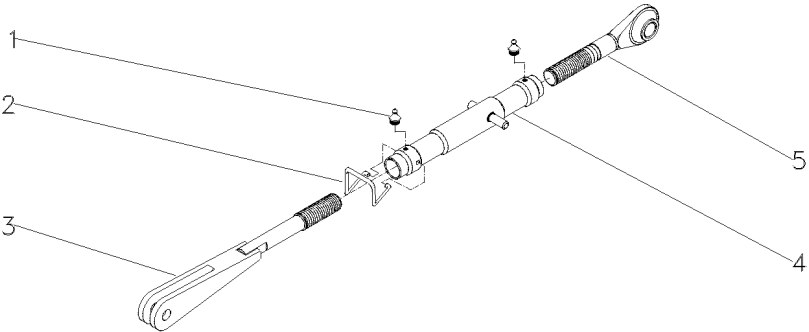

Braços Do Levante
Lift Arms
Brazos De Levante

Lado Esquerdo
Left Hand
Lado Izquierdo

40-85

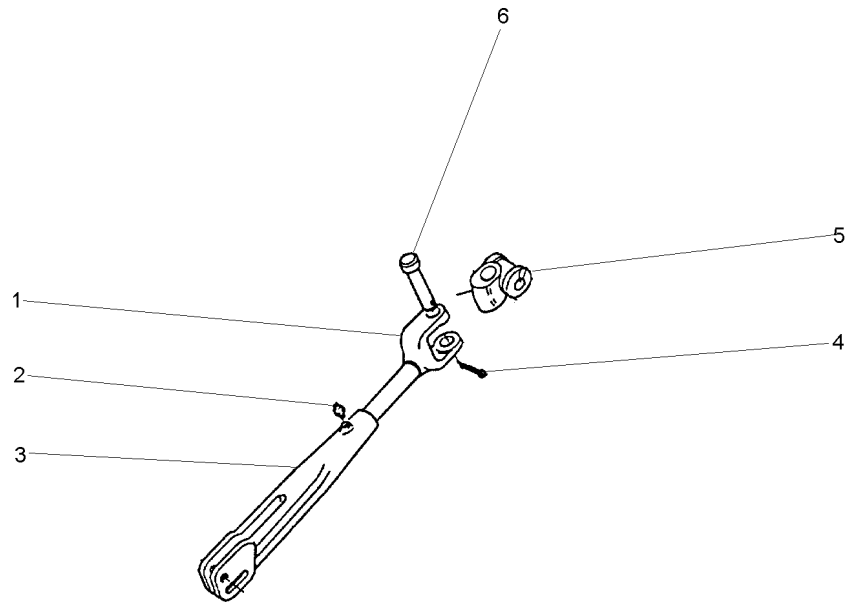

- 1 3149868M1
- 2 13811X
- 3 1863886M2
- 4 354068X1
- 5 897653M2
- 6 893567M1

- 1 GARFO
- 1 GRAXEIRA
- 1 GARFO
- 1 CONTRAPINO
- 1 ARTICULAÇÃO
- 1 PINO

- FORK
- GREASER
- FORK
- DOWEL
- KNUCKLE
- PIN

- HORQUILLA
- ENGRASADOR
- HORQUILLA
- CENTRAJE
- CHARNELA
- PASADOR

Braço
Lift Arms
Brazos Elevador

40-90

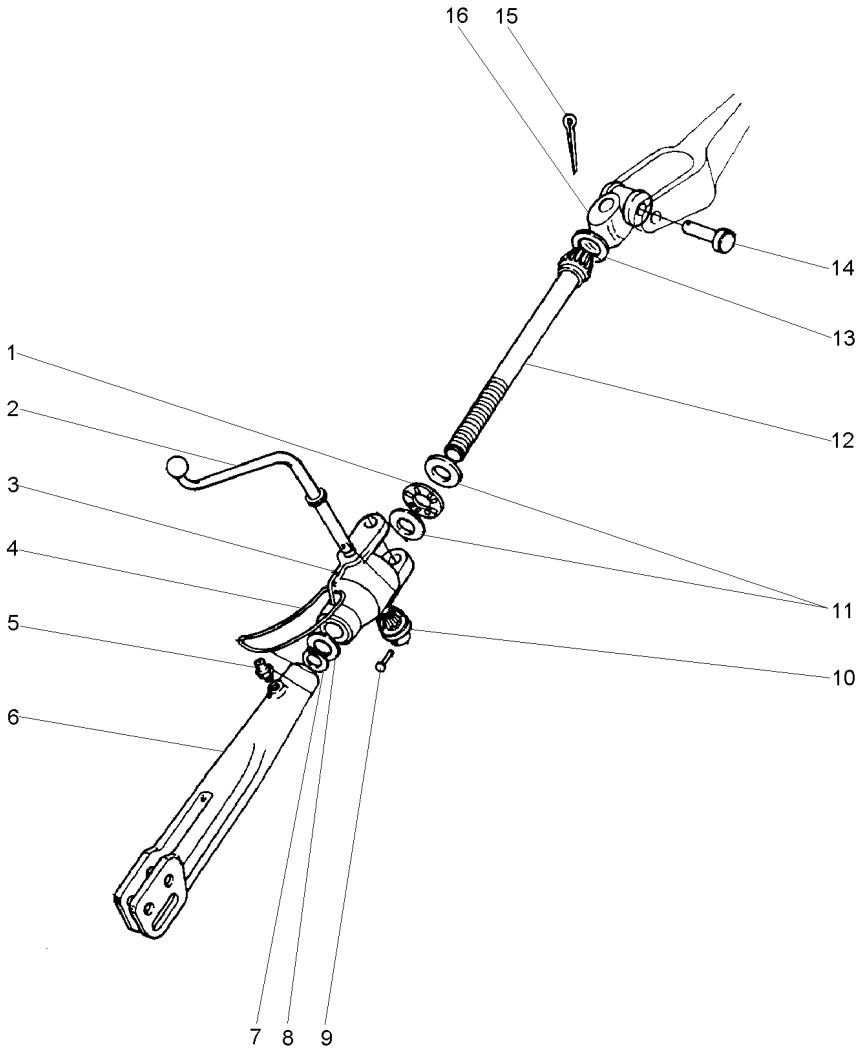

- 1 831263M1
- 2 1482629M1
- 3 1860829M2
- 4 191263M1
- 5 13811X
- 6 893405M2
- 7 3145589M1
- 8 1860834M2
- 9 195648M1
- 10 181345M1
- 11 072287P1
- 12 072288P1
- 13 195644M1
- 14 893567M1
- 15 354068X1
- 16 897653M2

1/4"-28

3/16 SAE 101

1.1/4X5/32

- 1 ROLAMENTO
- 1 MANIVELA
- 1 CAIXA
- 1 ANEL
- 2 GRAXEIRA
- 1 GARFO
- 1 ANEL
- 1 ARRUELA
- 1 REBITE
- 1 ENGRENAGEM
- 2 ARRUELA
- 1 EIXO
- 1 BUJÃO
- 1 PINO
- 1 CONTRAPINO
- 1 ARTICULAÇÃO

- BEARING
- CRANK
- BOX
- RING
- GREASER
- FORK
- RING
- WASHER
- RIVET
- GEAR
- WASHER
- SHAFT
- PLUG
- PIN
- DOWEL
- KNUCKLE

- COJINETE
- MANIVELA
- CAJA
- ARO
- ENGRASADOR
- HORQUILLA
- ARO
- ARANDELA
- REMACHE
- ENGRANAJE
- ARANDELA
- ARBOL
- TAPON
- PASADOR
- CENTRAJE
- CHARNELA

Braço
Lift Arms
Brazos Elevador

40-95

- 1 3149869M1
- 2 13811X 1/4"-28
- 3 893405M2
- 4 354068X1 1.1/4X5/32
- 5 897653M2
- 6 893567M1

- | | | |
|---------------|---------|------------|
| 1 GARFO | FORK | HORQUILLA |
| 1 GRAXEIRA | GREASER | ENGRASADOR |
| 1 GARFO | FORK | HORQUILLA |
| 1 CONTRAPINO | DOWEL | CENTRAJE |
| 1 ARTICULAÇÃO | KNUCKLE | CHARNELA |
| 1 PINO | PIN | PASADOR |

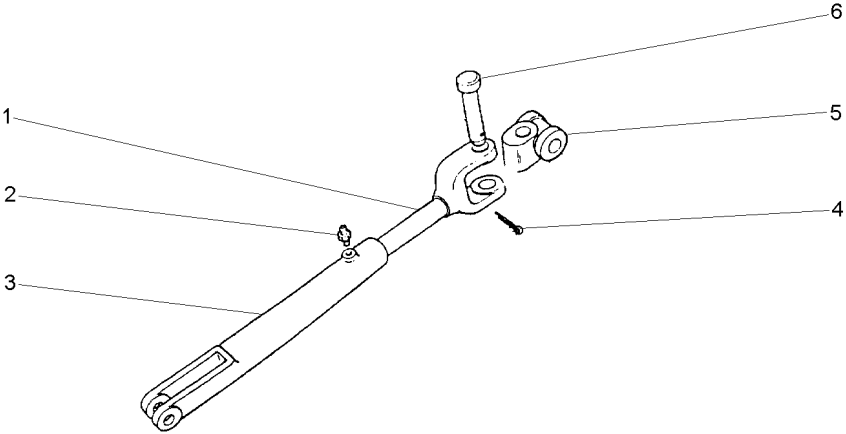

Braço Nivelador
Levelling Arm
Brazo Nivelación

40-100

- 1 13811X
- 2 183614M2
- 3 039883S1
- 4 039882S1
- 5 037637P1

- 2 GRAXEIRA
- 1 MOLA
- 1 GARFO
- 1 TUBO
- 1 TERMINAL

- GREASER
- SPRING
- FORK
- PIPE
- END

- ENGRASADOR
- RESORTE
- HORQUILLA
- CANO
- EXTREMO

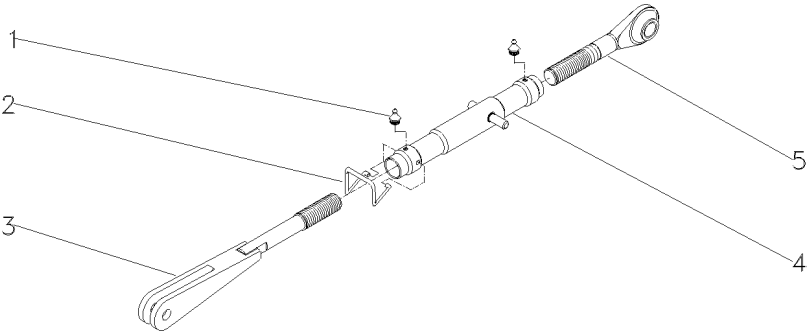

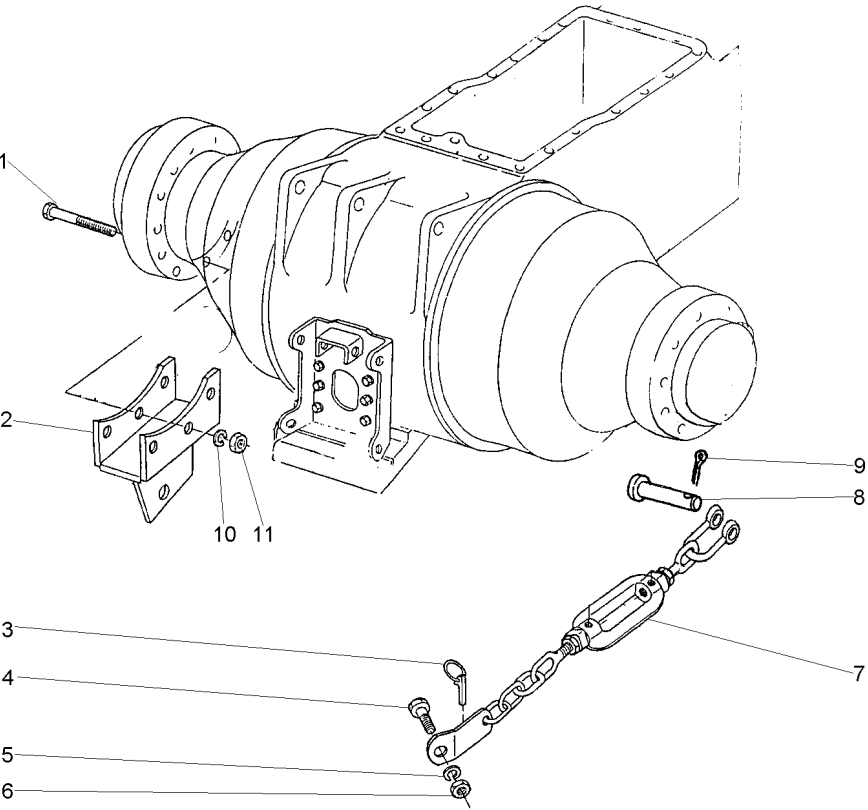

- 1 366908X1
- 2 039120S1
- 2 039121S1
- 3 810285M92
- 4 490481M1
- 5 353440X1
- 6 353435X1
- 7 039118N1
- 8 1481712M1
- 9 354089X1
- 10 353432X1
- 11 338600X1



40-130 No

- | | | |
|--------------------|-----------------|------------------|
| 6 PARAFUSO | BOLT | PERNO |
| 1 SUPORTE | BRACKET | SOPORTE |
| 1 SUPORTE | BRACKET | SOPORTE |
| 2 PINO | PIN | PASADOR |
| 2 PARAFUSO | BOLT | PERNO |
| 2 ARRUELA | WASHER | ARANDELA |
| 2 PORCA | NUT | TUERCA |
| 1 CJ.ESTABILIZADOR | KIT, STABILISER | ESTABILIZAD JUEG |
| 2 PINO | PIN | PASADOR |
| 2 CUPILHA | COTTER PIN | PASADOR DOUBLE |
| 6 ARRUELA | WASHER | ARANDELA |
| 6 PORCA | NUT | TUERCA |

1-2

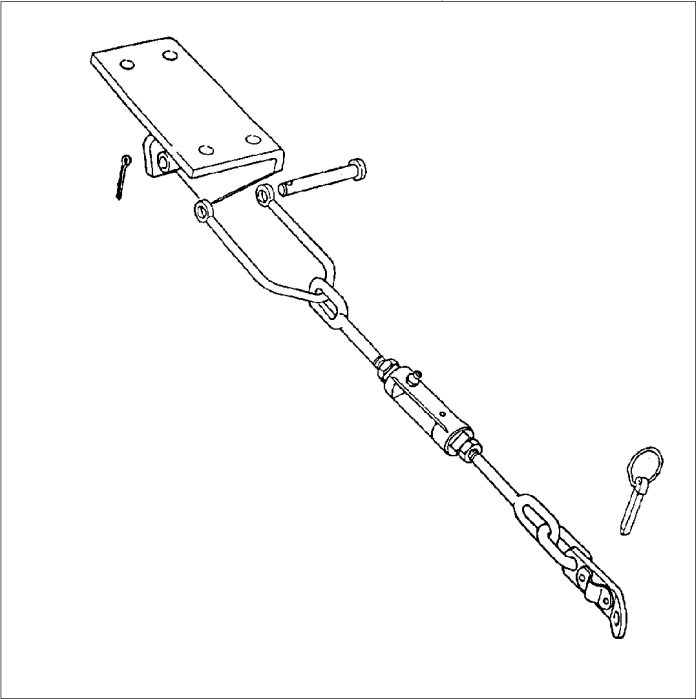

1	3146035M91	40-115 No	1	ESTABILIZADOR	STABILISER	ESTABILIZADOR
2	3146036M91	40-120 No	1	ESTABILIZADOR	STABILISER	ESTABILIZADOR

Conjunto Corrente Estabilizadora
Chain Stabiliser Kit
Juego De Cadenas Estabilizadoras

40-115

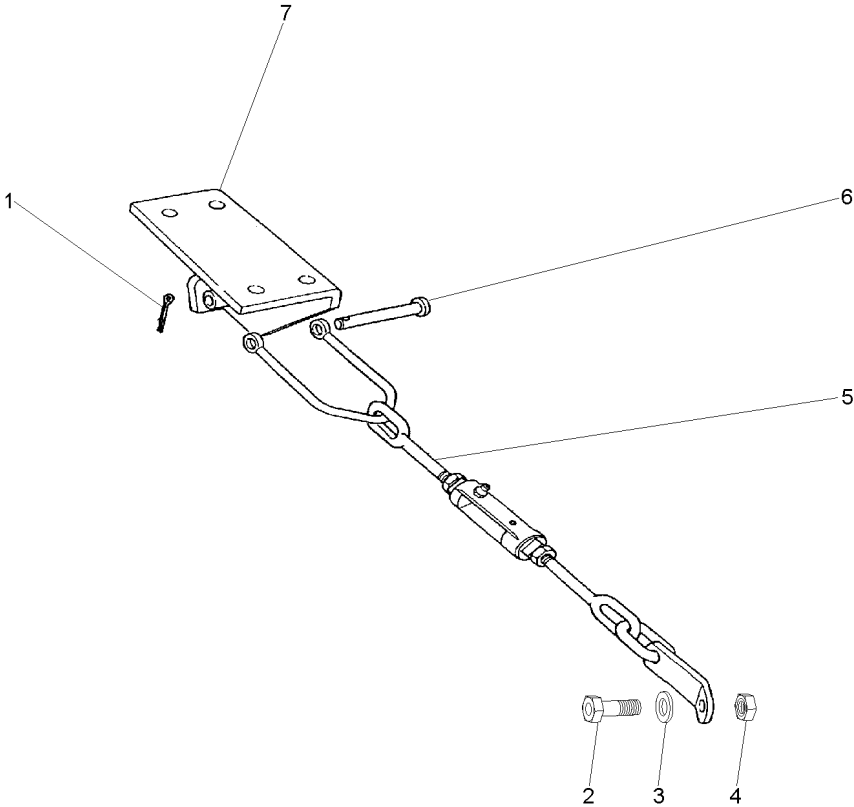

- 1 354089X1
- 2 490481M1
- 3 353440X1
- 4 353435X1
- 5 3146037M91
- 6 1481712M1
- 7 037591S1
- 7 037592S1

40-125 No
746 L27/8

- 1 CUPILHA
- 1 PARAFUSO
- 1 ARRUELA
- 1 PORCA
- 1 C.J.ESTABILIZADOR
- 1 PINO
- 1 SUPORTE
- 1 SUPORTE

COTTER PIN
BOLT
WASHER
NUT
KIT, STABILISER
PIN
BRACKET
BRACKET

PASADOR DOUBLE
PERNO
ARANDELA
TUERCA
ESTABILIZAD JUEG
PASADOR
SOPORTE
SOPORTE

- 1 354089X1
- 2 810285M92
- 3 3146037M91
- 4 1481712M1

40-125 No

- | | | |
|--------------------|-----------------|------------------|
| 1 CUPILHA | COTTER PIN | PASADOR DOUBLE |
| 1 PINO | PIN | PASADOR |
| 1 CJ.ESTABILIZADOR | KIT, STABILISER | ESTABILIZAD JUEG |
| 1 PINO | PIN | PASADOR |

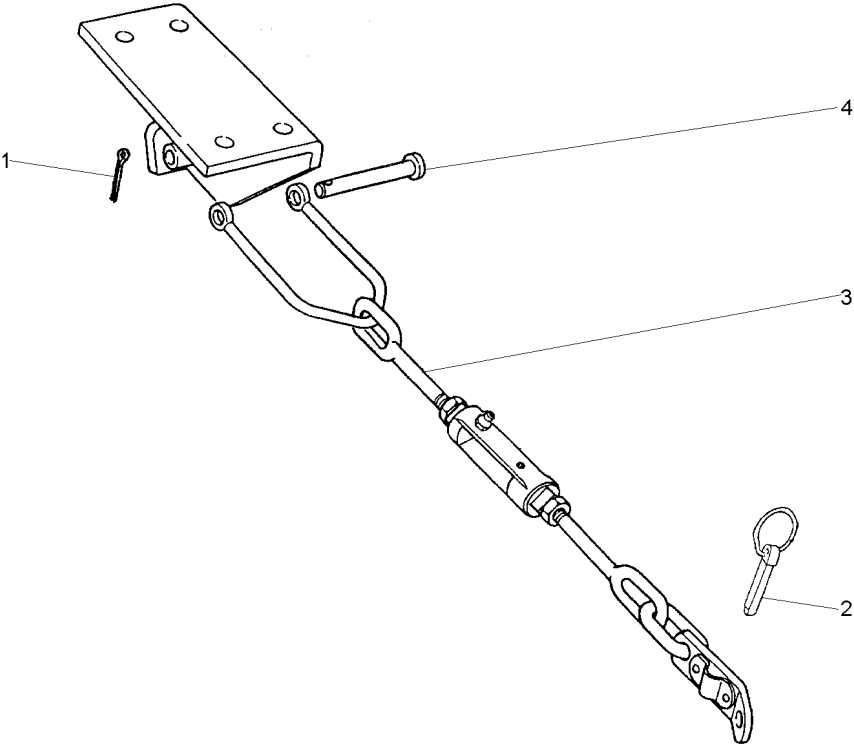

Conjunto Corrente Estabilizadora
Chain Stabiliser Kit
Juego De Cadenas Estabilizadoras

40-125

1	13811X	1/4"-28	2	GRAXEIRA	GREASER	ENGRASADOR
2	490532M1	3/4X10	1	PORCA	NUT	TUERCA
3	490522M1		1	TERMINAL	END	EXTREMO
4	490465M1		1	GARFO	FORK	HORQUILLA
5	490521M3		1	ARTICULAÇÃO	KNUCKLE	CHARNELA
6	375100X1	3/4X10	1	PORCA	NUT	TUERCA
7	3146038M91		1	TERMINAL	END	EXTREMO

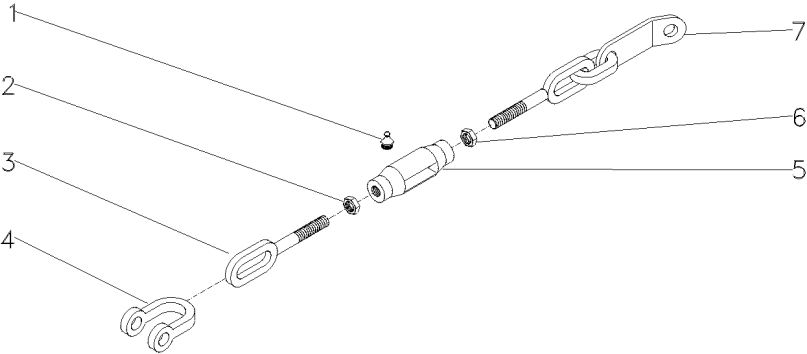

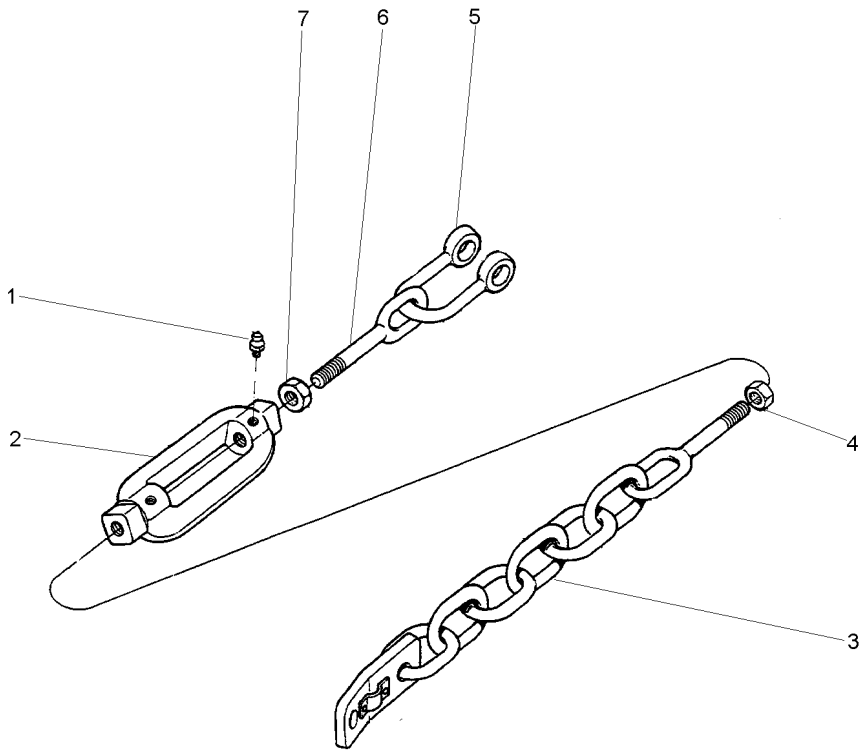

- | | | | |
|--------------|---------------|---------|------------|
| 1 13811X | 2 GRAXEIRA | GREASER | ENGRASADOR |
| 2 490521M3 | 1 ARTICULAÇÃO | KNUCKLE | CHARNELA |
| 3 3146038M91 | 1 TERMINAL | END | EXTREMO |
| 4 490532M1 | 1 PORCA | NUT | TUERCA |
| 5 039117P1 | 1 GARFO | FORK | HORQUILLA |
| 6 490522M1 | 1 TERMINAL | END | EXTREMO |
| 7 375100X1 | 1 PORCA | NUT | TUERCA |

- | | | | |
|------------|--------------------|-----------------|------------------|
| 1 354068X1 | 2 CONTRAPINO | DOWEL | CENTRAJE |
| 2 037549P1 | 2 PINO | PIN | PASADOR |
| 3 045108S1 | 1 SUPORTE | BRACKET | SOPORTE |
| 3 045110S1 | 1 SUPORTE | BRACKET | SOPORTE |
| 4 038438T1 | 2 CJ.ESTABILIZADOR | KIT, STABILISER | ESTABILIZAD JUEG |

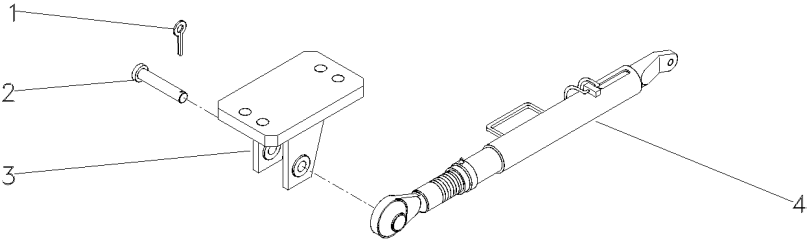

Estabilizador Telescópico
Telescopic Stabiliser
Estabilizador Telescópico

40-140

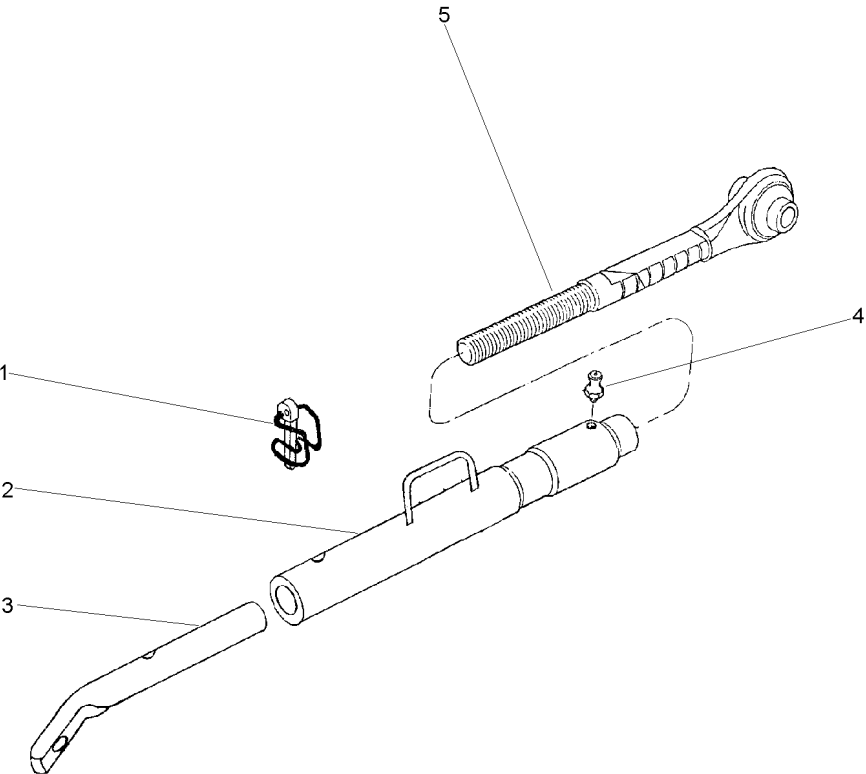

- 1 037676R1
- 2 037685R1
- 3 039057R1
- 4 13811X
- 5 037682R1

- 1 PINO
- 1 TUBO
- 1 TERMINAL
- 1 GRAXEIRA
- 1 TERMINAL

- PIN
- PIPE
- END
- GREASER
- END

- PASADOR
- CANO
- EXTREMO
- ENGRASADOR
- EXTREMO

Tomada De Força Independente
Independent Power Take Off
Toma De Fuerza Independente

50-10

540 Rpm - Estreito
540 Rpm - Narrow
540 Rpm - Estrecho

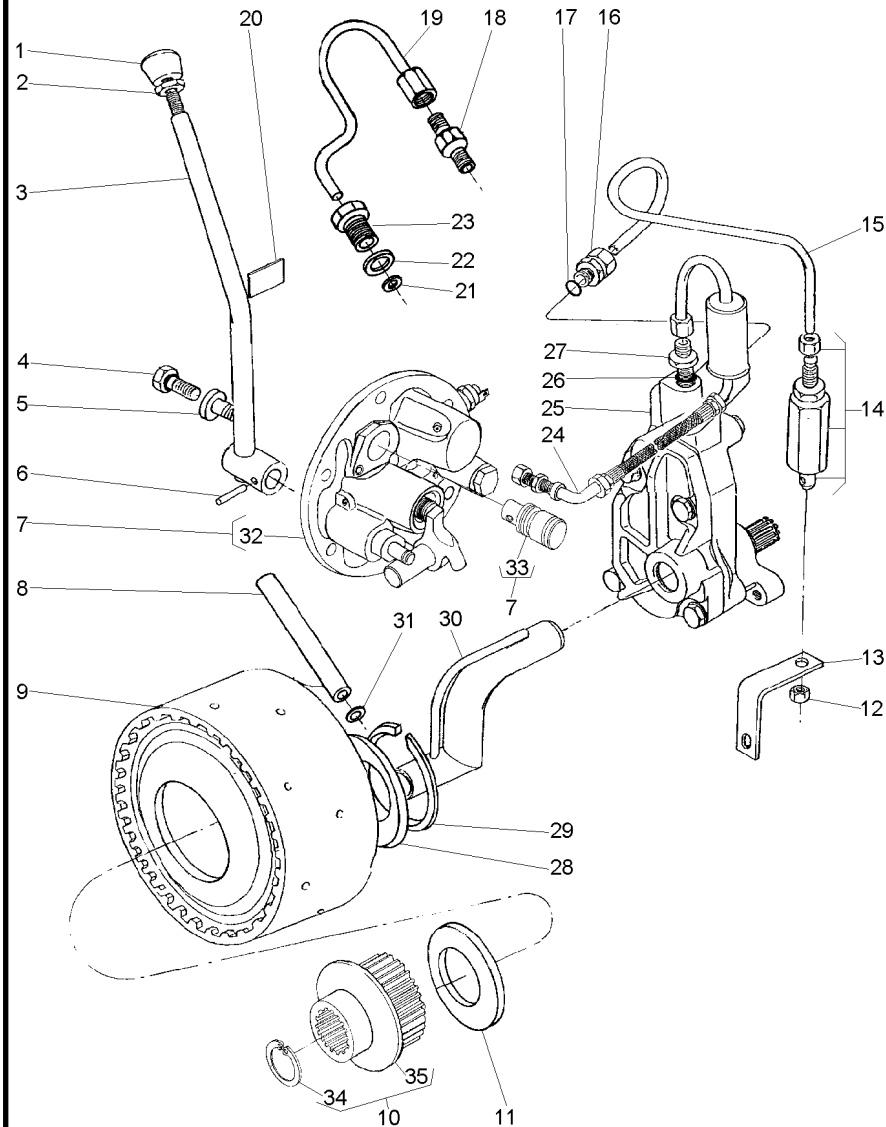

1	3585348M1	
2	353430X1	3/8x24
3	045000S1	
4	358720X91	
5	3697609M91	
6	357660X1	
7	038577N1	
8	3610929M1	
9	4200050M91	50-20 No
10	042256N1	
11	3613267M1	
12	355830X1	9/16x18
13	026955P1	
14	3401801M91	
15	3589457M1	
16	3411947M91	
17	831452M1	
18	037659T1	
19	037566P1	
20	3149896M1	
21	3007188X1	
22	1440702X1	
23	037567P1	
24	037559N1	50-35 No
25	886821M94	50-30 No
26	831452M1	
27	035828T1	
28	037656P1	
29	352699X1	
30	1872170M91	
31	195561M1	
32	3611290M94	7 50-25 No
33	037537P1	7
34	391076X1	10
35	051384S1	10

1	BOTÃO	BUTTON	PULSADOR
1	PORCA	NUT	TUERCA
1	ALAVANCA	LEVER	PALANCA
1	TAMPÃO	PAD	ALMOHADILLA
1	TAMPÃO	PAD	ALMOHADILLA
1	PINO	PIN	PASADOR
1	TAMPA	COVER	CUBIERTA
1	TUBO	PIPE	CANO
1	CJ. EMBREAGEM	KIT, CLUTCH	EMBRAGUE JUEGO
1	CJ. CUBO	KIT, HUB	JUEGO DE CUBO
1	ARRUELA	WASHER	ARANDELA
1	PORCA	NUT	TUERCA
1	SUPORTE	BRACKET	SOPORTE
1	VÁLVULA	VALVE	VALVULA
1	TUBO	PIPE	CANO
2	CONEXÃO	CONNECTION	CONEXION
2	ANEL "O"	O RING	JUNTA TORICA
1	CONEXÃO	CONNECTION	CONEXION
1	TUBO	PIPE	CANO
1	DECAL	DECAL	CALCOMANIA
1	ARRUELA	WASHER	ARANDELA
1	ARRUELA	WASHER	ARANDELA
1	CONEXÃO	CONNECTION	CONEXION
1	CJ. TUBO	TUBE ASSY	CONJ.DE TUBO
1	CJ. BOMBA	KIT, PUMP	BOMBA JUEGO
1	ANEL "O"	O RING	JUNTA TORICA
1	CONEXÃO	CONNECTION	CONEXION
1	ARRUELA	WASHER	ARANDELA
1	ANEL TRAVA	CIRCLIP	CIRCULITO
1	CJ. TUBO	TUBE ASSY	CONJ.DE TUBO
2	ANEL "O"	O RING	JUNTA TORICA
1	CJ. TAMPA	KIT, COVER	JUEGO DE TAPA
1	EIXO	SHAFT	ARBOL
1	ANEL	RING	ARO
1	CUBO	HUB	CUBO

Tomada De Força Independente
Independent Power Take Off
Toma De Fuerza Independente

50-15

540 Rpm - Estreito
540 Rpm - Narrow
540 Rpm - Estrecho

- 1 4200134M91
- 2 377690X1
- 3 516259M2
- 4 353213X1
- 5 515961M1
- 6 357852X1
- 7 366045X1

390202X1
3/8x16x1.3/4

5/16x18x3/4

- 1 CJ. ENGRENAGEM
- 2 ANEL TRAVA
- 2 PARAFUSO
- 1 ANEL TRAVA
- 1 ENGRENAGEM
- 1 PARAFUSO
- 2 ESPAÇADOR

KIT, GEAR
CIRCLIP
BOLT
CIRCLIP
GEAR
BOLT
SPACER

ENGRANAJES JUEGO
CIRCULITO
PERNO
CIRCULITO
ENGRANAJE
PERNO
PIEZA DISTANCIA

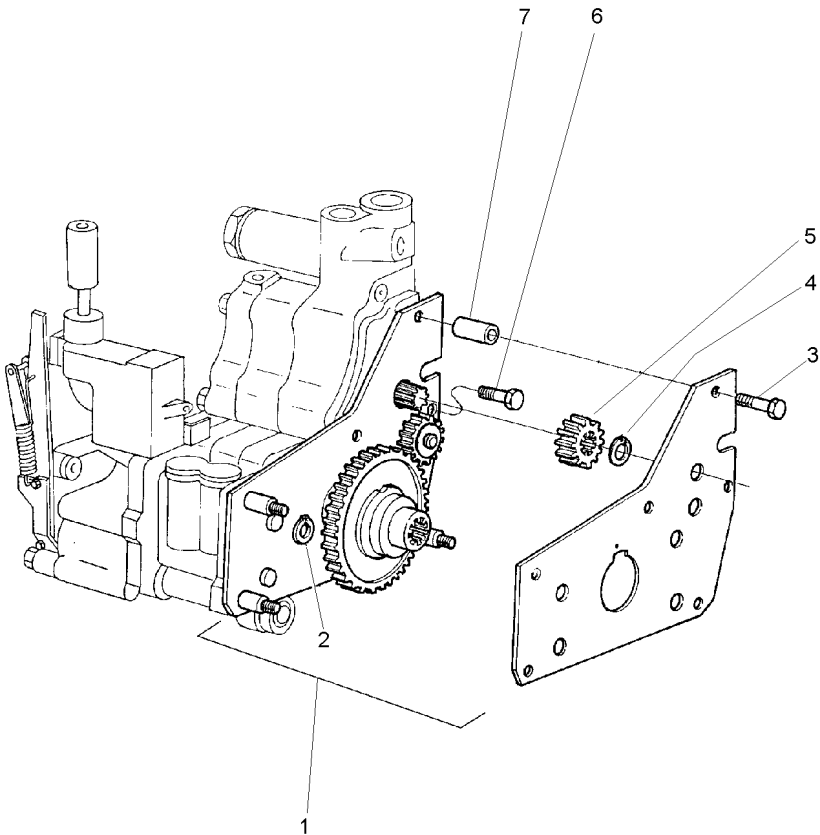

Embreagem Da Tomada De Força Independente
Independent Power Take-Off Clutch
Embrague De La Toma De Fuerza Independente

50-20

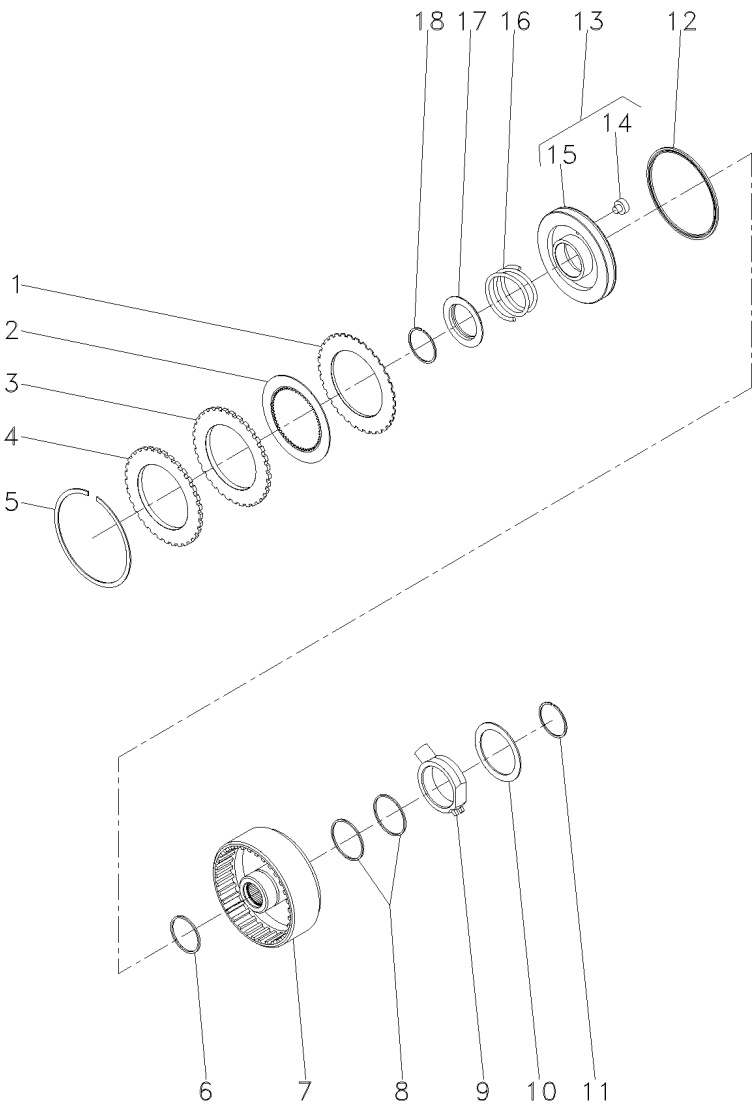

- 1 1870860M1
- 2 1688532M1
- 3 1870011M1
- 4 3699355M1
- 5 364689X1
- 6 186198M1
- 7 3701442M1
- 8 3612141M1
- 9 3610279M2
- 10 3699433M1
- 11 391129X1
- 12 1870859M1
- 13 3599601M93
- 14 3699353M1
- 15 3699313M1
- 16 3599507M2
- 17 1691307M2
- 18 1442512X1

3699909M1

13
13

- | | | |
|--------------|-------------|-----------------|
| 7 DISCO | DISC | DISCO |
| 7 DISCO | DISC | DISCO |
| 1 CALÇO | SHIM | CALCE |
| 1 PLACA | PLATE | PLATO |
| 1 ANEL | RING | ARO |
| 1 ANEL | RING | ARO |
| 1 CARÇAÇA | HOUSING | ALOJAMIENTO |
| 2 ANEL | RING | ARO |
| 1 FLANGE | FLANGE | PLETINA |
| 1 ARRUELA | WASHER | ARANDELA |
| 1 ANEL TRAVA | CIRCLIP | CIRCULITO |
| 1 RETENTOR | SEAL | RETEN |
| 1 CJ. PISTÃO | KIT, PISTON | JUEGO DE PISTON |
| 1 BUJÃO | PLUG | TAPON |
| 1 PISTÃO | PISTON | PISTON |
| 1 MOLA | SPRING | RESORTE |
| 1 ANEL | RING | ARO |
| 1 ANEL | RING | ARO |

Tampa E Controles
Cover And Controls
Tapa Y Mandos

50-25

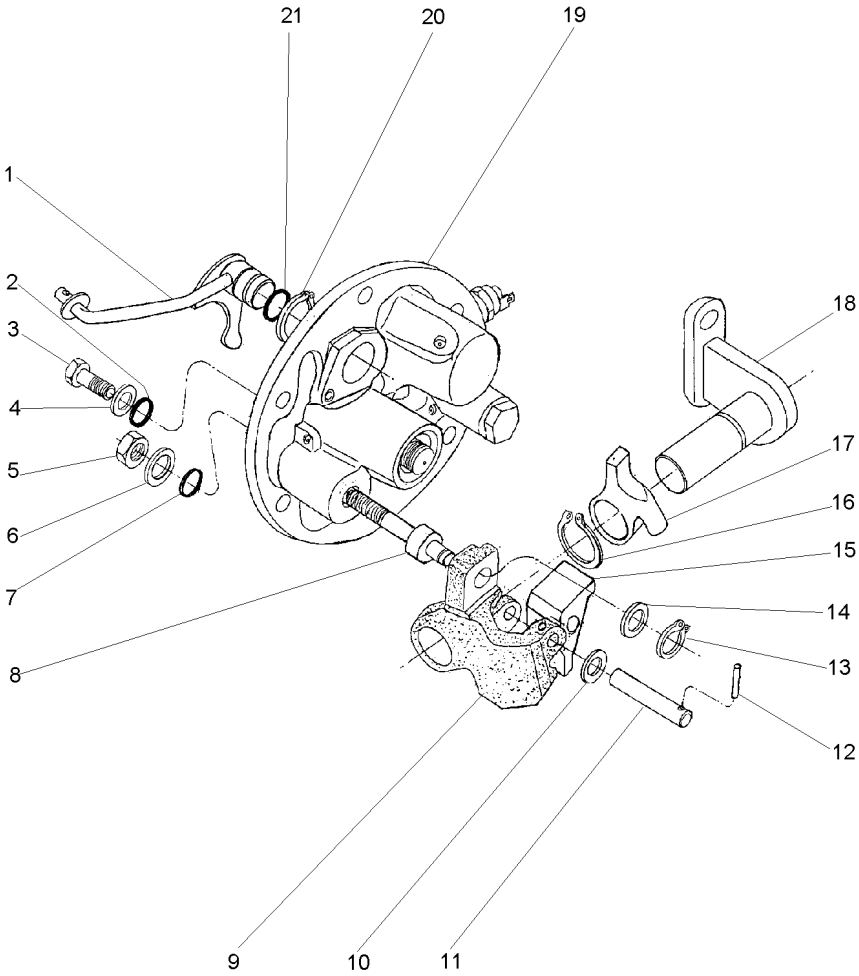

- 1 3760390M91
- 2 3009740X1
- 3 3610961M1
- 4 390972X1
- 5 339402X1
- 6 390734X1
- 7 195562M1
- 8 3697950M2
- 9 3614292M1
- 10 3697982M1
- 11 3614294M1
- 12 3009322X1
- 13 339710X1
- 14 3699552M1
- 15 3614290M1
- 16 1440523X1
- 17 3614289M1
- 18 3697956M91
- 19 3760527M93
- 20 1440475X1
- 21 851258M1

50-40 No

- | | | |
|--------------|---------|--------------|
| 1 ALAVANCA | LEVER | PALANCA |
| 2 ANEL "O" | O RING | JUNTA TORICA |
| 2 PARAFUSO | BOLT | PERNO |
| 2 ARRUELA | WASHER | ARANDELA |
| 1 PORCA | NUT | TUERCA |
| 1 ARRUELA | WASHER | ARANDELA |
| 1 ANEL "O" | O RING | JUNTA TORICA |
| 1 EIXO | SHAFT | ARBOL |
| 1 PIVÔ | PIVOT | PIVOTE |
| 1 ARRUELA | WASHER | ARANDELA |
| 1 PINO | PIN | PASADOR |
| 1 PINO | PIN | PASADOR |
| 1 ANEL | RING | ARO |
| 1 ARRUELA | WASHER | ARANDELA |
| 1 ALAVANCA | LEVER | PALANCA |
| 1 ANEL TRAVA | CIRCLIP | CIRCULITO |
| 1 ALAVANCA | LEVER | PALANCA |
| 1 SUPORTE | BRACKET | SOPORTE |
| 1 TAMPA | COVER | CUBIERTA |
| 2 ANEL TRAVA | CIRCLIP | CIRCULITO |
| 1 ANEL "O" | O RING | JUNTA TORICA |

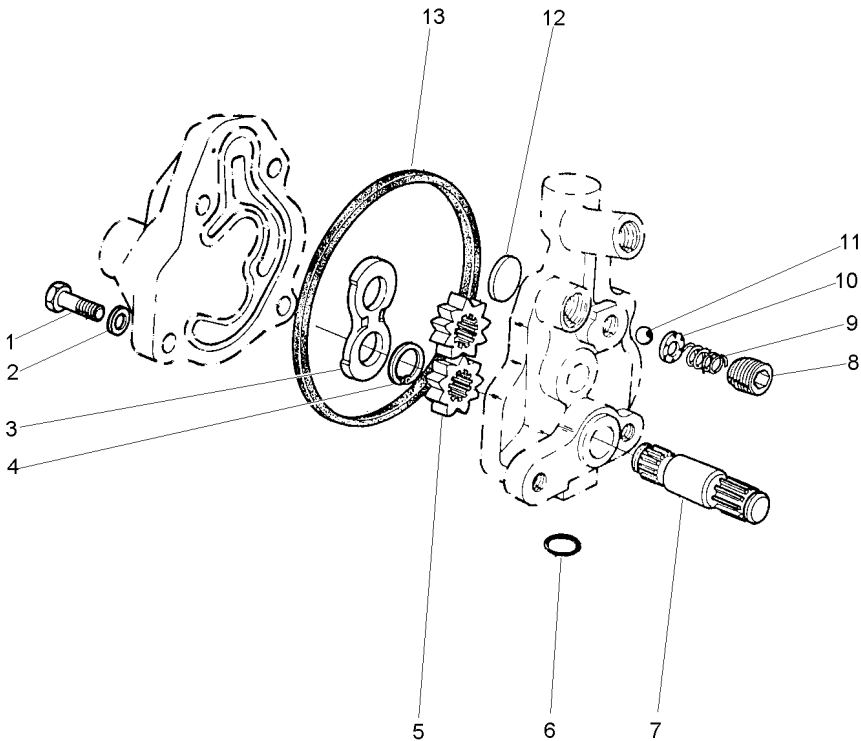

- 1 353517X1
- 2 353446X1
- 3 1885307M1
- 4 1885484M1
- 5
- 6 359002X1
- 7
- 8 1885582M1
- 9 1886511M1
- 10 1885788M1
- 11 22206X
- 12 1889318M1
- 13 1885310M1

5/16x24x3/4

886821M94

886821M94

- 1 PARAFUSO
- 4 ARRUELA
- 1 PLACA
- 1 ANEL
- 2 ENGRENAGEM
- 1 ANEL "O"
- 1 EIXO
- 1 TAMPÃO
- 1 MOLA
- 1 GUIA
- 1 ESFERA
- 1 PLACA
- 1 JUNTA

- BOLT
- WASHER
- PLATE
- RING
- GEAR
- O RING
- SHAFT
- PAD
- SPRING
- GUIDE
- BALL
- PLATE
- GASKET

- PERNO
- ARANDELA
- PLATO
- ARO
- ENGRANAJE
- JUNTA TORICA
- ARBOL
- ALMOHADILLA
- RESORTE
- GUIA
- BOLA
- PLATO
- EMPAQUETADURA.

Tubo E Filtro
Pipe And Filter
Tubo Y Filtro

50-35

- 1 049037T1
- 2 049038T1
- 3 048709S1

- 1 CJ. TUBO
- 1 MANGUEIRA
- 1 FILTRO

- KIT, PIPE
- HOSE
- FILTER

- JUEGO CANO
- FLEXIBLE
- FILTRO

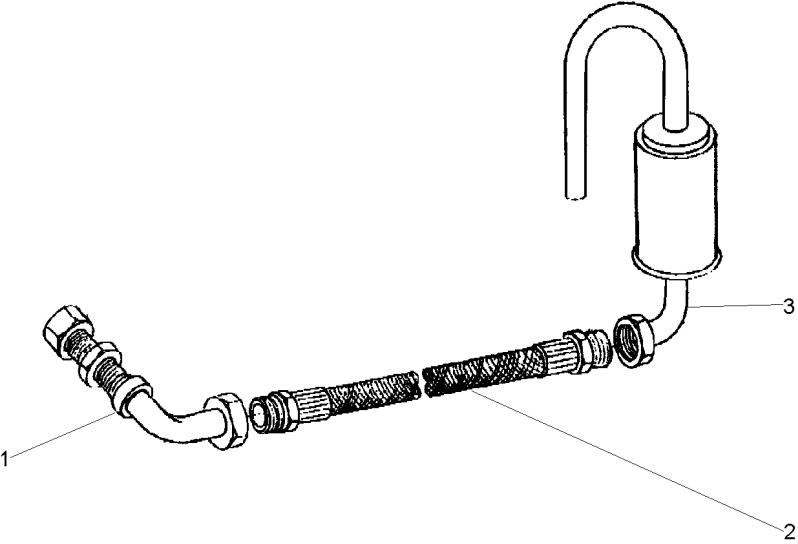

Tampa Lateral Cover Tapa	
--------------------------------	--

50-40

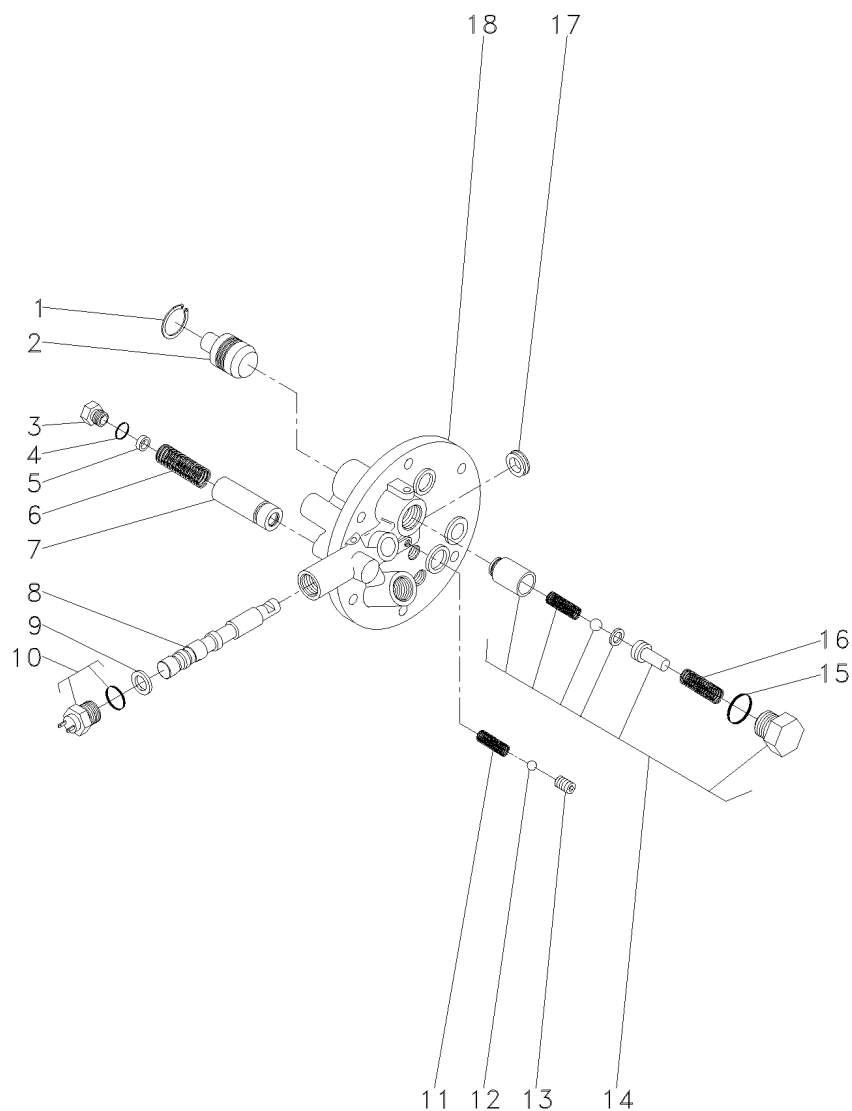

- 1 339361X1
- 2 3697275M1
- 3 3610598M1
- 4 3019394X1
- 5 3610926M1
- 6 3610555M1
- 7 3610600M91
- 8
- 9 3019839X1
- 10 3761983M91
- 11 3610554M1
- 12 3003593X1
- 13 3760739M1
- 14 3762311M92
- 15 3019398X1
- 16 3610923M1
- 17 3760738M1
- 18

 3760527M93

14
14

 3760527M93

- 1 ANEL
1 PISTÃO
1 TAMPÃO
1 ANEL "O"
X CALÇO
1 MOLA
1 TUBO
1 EIXO
1 ANEL
1 INTERRUPTOR
1 MOLA
1 ESFERA
1 PRISIONEIRO
1 JG. REPARO
1 ANEL "O"
1 MOLA
1 RETENTOR
1 TAMPA

- RING
PISTON
PAD
O RING
SHIM
SPRING
PIPE
SHAFT
RING
SWITCH
SPRING
BALL
STUD
KIT, REPAIR
O RING
SPRING
SEAL
COVER

- ARO
PISTON
ALMOHADILLA
JUNTA TORICA
CALCE
RESORTE
CANO
ARBOL
ARO
INTERRUPTOR
RESORTE
BOLA
ESPARRAGO
JUEGO REPARACION
JUNTA TORICA
RESORTE
RETEN
CUBIERTA

lpto (Tdpi)
lpto
lpto

Super Estreito
Super Narrow
Super Estrecho

50-45

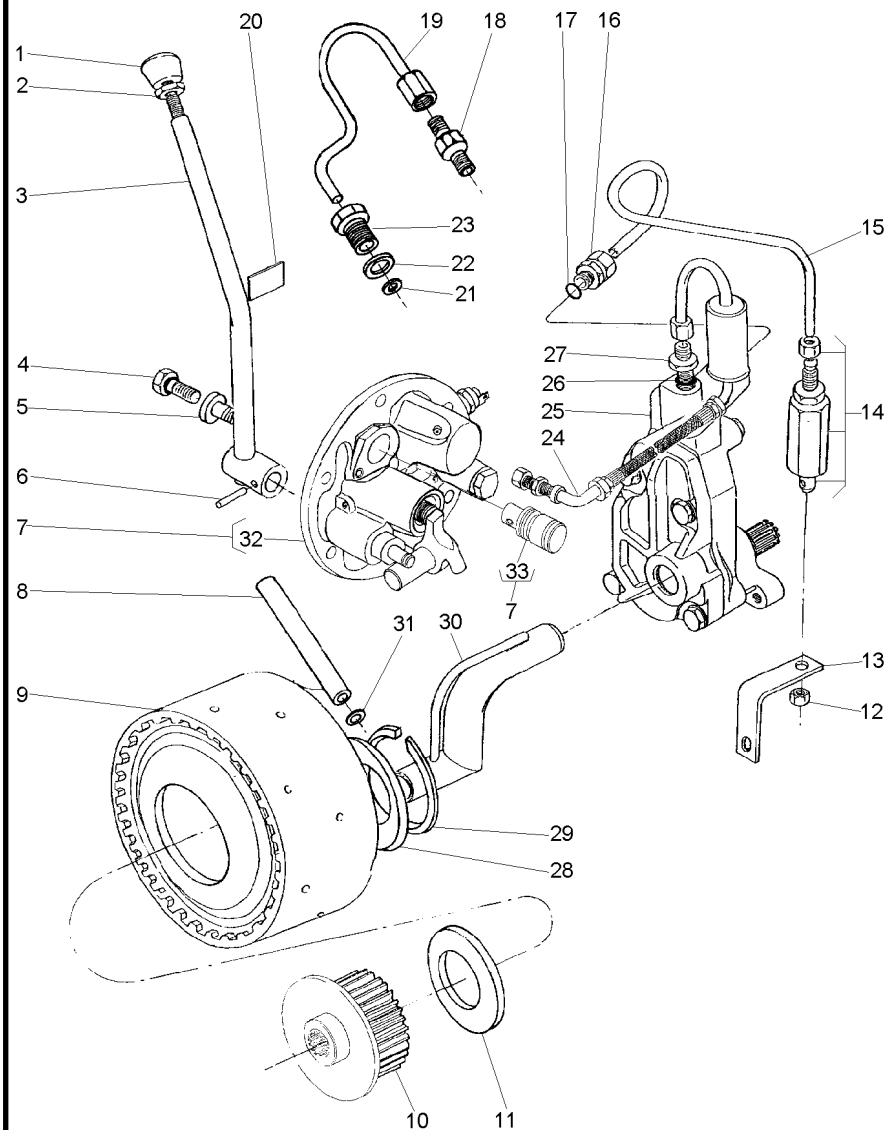

- 1 3585348M1
- 2 353430X1
- 3 058275S1
- 4 358720X91
- 5 3697609M91
- 6 357660X1
- 7 038577N1
- 8 3610929M1
- 9 4200050M91
- 10 042256N1
- 11 3613267M1
- 12 355830X1
- 13 026955P1
- 14 3401801M91
- 15 3589457M1
- 16 3411947M91
- 17 831452M1
- 18 037659T1
- 19 037566P1
- 20 3149896M1
- 21 3007188X1
- 22 1440702X1
- 23 037567P1
- 24 037559N1
- 25 886821M94
- 26 831452M1
- 27 035828T1
- 28 037656P1
- 29 352699X1
- 30 1872170M91
- 31 195561M1

50-55 No

50-20 No

50-35 No

50-30 No

- 1 BOTÃO
- 1 PORCA
- 1 ALAVANCA
- 1 TAMPÃO
- 1 TAMPÃO
- 1 PINO
- 1 TAMPA
- 1 TUBO
- 1 C.J. EMBREAGEM
- 1 C.J. CUBO
- 1 ARRUELA
- 1 PORCA
- 1 SUPORTE
- 1 VÁLVULA
- 1 TUBO
- 2 CONEXÃO
- 2 ANEL "O"
- 1 CONEXÃO
- 1 TUBO
- 1 DECAL
- 1 ARRUELA
- 1 ARRUELA
- 1 CONEXÃO
- 1 C.J. TUBO
- 1 C.J. BOMBA
- 1 ANEL "O"
- 1 CONEXÃO
- 1 ARRUELA
- 1 ANEL TRAVA
- 1 C.J. TUBO
- 2 ANEL "O"

- BUTTON
- NUT
- LEVER
- PAD
- PAD
- PIN
- COVER
- PIPE
- KIT, CLUTCH
- KIT, HUB
- WASHER
- NUT
- BRACKET
- VALVE
- PIPE
- CONNECTION
- O RING
- CONNECTION
- PIPE
- DECAL
- WASHER
- WASHER
- CONNECTION
- TUBE ASSY
- KIT, PUMP
- O RING
- CONNECTION
- WASHER
- CIRCLIP
- TUBE ASSY
- O RING

- PULSADOR
- TUERCA
- PALANCA
- ALMOHADILLA
- ALMOHADILLA
- PASADOR
- CUBIERTA
- CANO
- EMBRAGUE JUEGO
- JUEGO DE CUBO
- ARANDELA
- TUERCA
- SOPORTE
- VALVULA
- CANO
- CONEXION
- JUNTA TORICA
- CONEXION
- CANO
- CALCOMANIA
- ARANDELA
- ARANDELA
- CONEXION
- CONJ.DE TUBO
- BOMBA JUEGO
- JUNTA TORICA
- CONEXION
- ARANDELA
- CIRCULITO
- CONJ.DE TUBO
- JUNTA TORICA

lpto (Tdpi)
lpto
lpto

Super Estreito
Super Narrow
Super Estrecho

50-50

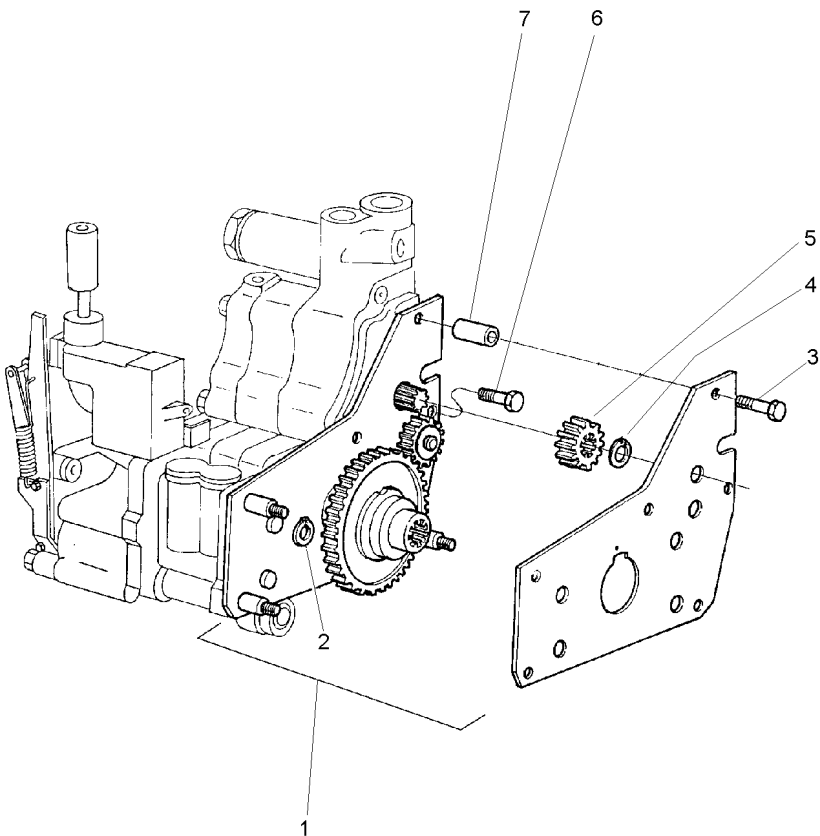

- 1 1868970M91
- 2 377690X1
- 3 516259M2
- 4 353213X1
- 5 515961M1
- 6 357852X1
- 7 366045X1

- 1 CJ. ENGRENAGEM
- 2 ANEL TRAVA
- 2 PARAFUSO
- 1 ANEL TRAVA
- 1 ENGRENAGEM
- 1 PARAFUSO
- 2 ESPAÇADOR

- KIT, GEAR
- CIRCLIP
- BOLT
- CIRCLIP
- GEAR
- BOLT
- SPACER

- ENGRANAJES JUEGO
- CIRCULITO
- PERNO
- CIRCULITO
- ENGRANAJE
- PERNO
- PIEZA DISTANCIA

Tampa
Cover
Tapa

540 Rpm

50-55

- 1 3611290M94
- 2 037537P1

50-25 No

- 1 CJ. TAMPA
- 1 EIXO

KIT, COVER
SHAFT

JUEGO DE TAPA
ARBOL

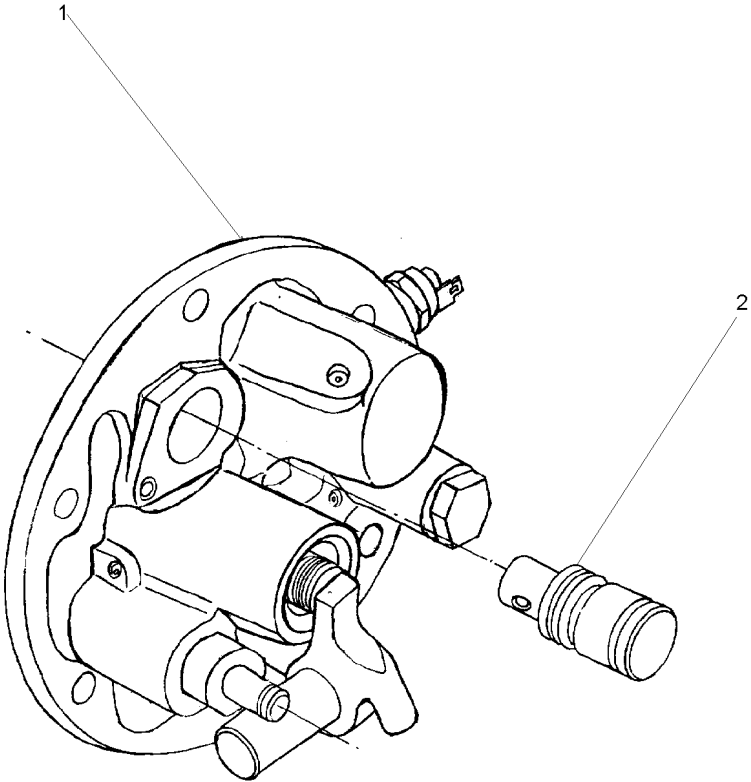

Tomada De Força Independente
Independent Power Take Off
Toma De Fuerza Independente

50-60

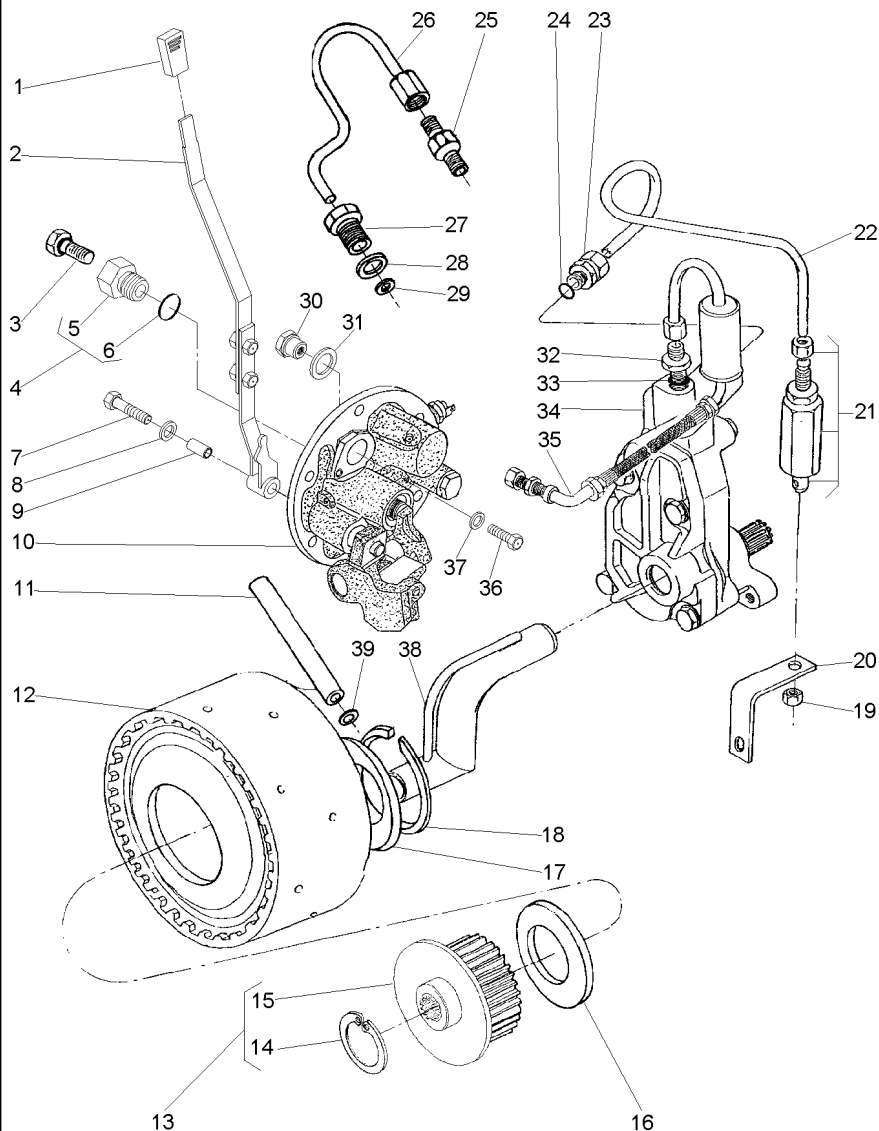

- 2 063423N1
- 3 358720X91
- 4 3697609M91
- 5 3697608M1
- 6 3019397X1
- 7 353714X1
- 8 390597X1
- 9 061932P1
- 10 061927N1
- 11 3610929M1
- 12 4200050M91
- 13 042256N1
- 14 391076X1
- 15 051384S1
- 16 3613267M1
- 17 037656P1
- 18 352699X1
- 19 355830X1
- 20 026955P1
- 21 3401801M91
- 22 3589457M1
- 23 3411947M91
- 24 831452M1
- 25 037659T1
- 26 037566P1
- 27 037567P1
- 28 1440702X1
- 29 3007188X1
- 30 061987P1
- 31 3409614M1
- 32 035828T1
- 33 831452M1
- 34 886821M94
- 35 037559N1
- 36 339081X1
- 37 390597X1
- 38 1872170M91
- 39 195561M1

4
4

50-70 No

50-20 No

13
13

50-30 No

50-35 No

- 1 CJ. ALAVANCA
- 1 TAMPÃO
- 1 TAMPÃO
- 1 BUJÃO
- 1 ANEL
- 1 PARAFUSO
- 1 ARRUELA
- 1 BUCHA
- 1 TAMPA
- 1 TUBO
- 1 CJ. EMBREAGEM
- 1 CJ. CUBO
- 1 ANEL
- 1 CUBO
- 1 ARRUELA
- 1 ARRUELA
- 1 ANEL TRAVA
- 1 PORCA
- 1 SUPORTE
- 1 VÁLVULA
- 1 TUBO
- 2 CONEXÃO
- 2 ANEL "O"
- 1 CONEXÃO
- 1 TUBO
- 1 CONEXÃO
- 1 ARRUELA
- 1 ARRUELA
- 1 BUJÃO
- 1 ARRUELA
- 1 CONEXÃO
- 1 ANEL "O"
- 1 CJ. BOMBA
- 1 CJ. TUBO
- 1 PARAFUSO
- 1 ARRUELA
- 1 CJ. TUBO
- 1 ANEL "O"

- KIT, LEVER
- PAD
- PAD
- PLUG
- RING
- BOLT
- WASHER
- INSERT
- COVER
- PIPE
- KIT, CLUTCH
- KIT, HUB
- RING
- HUB
- WASHER
- WASHER
- CIRCLIP
- NUT
- BRACKET
- VALVE
- PIPE
- CONNECTION
- O RING
- CONNECTION
- PIPE
- CONNECTION
- WASHER
- WASHER
- PLUG
- WASHER
- CONNECTION
- O RING
- KIT, PUMP
- TUBE ASSY
- BOLT
- WASHER
- TUBE ASSY
- O RING

- JUEGO, PALANCA
- ALMOHADILLA
- ALMOHADILLA
- TAPON
- ARO
- PERNO
- ARANDELA
- INSERCIÓN
- CUBIERTA
- CANO
- EMBRAGUE JUEGO
- JUEGO DE CUBO
- ARO
- CUBO
- ARANDELA
- ARANDELA
- CIRCULITO
- TUERCA
- SOPORTE
- VALVULA
- CANO
- CONEXION
- JUNTA TORICA
- CONEXION
- CANO
- CONEXION
- ARANDELA
- ARANDELA
- TAPON
- ARANDELA
- CONEXION
- JUNTA TORICA
- BOMBA JUEGO
- CONJ.DE TUBO
- PERNO
- ARANDELA
- CONJ.DE TUBO
- JUNTA TORICA

Tomada De Força Independente
Independent Power Take Off
Toma De Fuerza Independente

50-65

- 1 4200134M91
- 2 516259M2
- 3 353213X1
- 4 515961M1
- 5 357852X1
- 6 366045X1

- | | | |
|------------------|-----------|------------------|
| 1 CJ. ENGRENAGEM | KIT, GEAR | ENGRANAJES JUEGO |
| 2 PARAFUSO | BOLT | PERNO |
| 1 ANEL TRAVA | CIRCLIP | CIRCULITO |
| 1 ENGRENAGEM | GEAR | ENGRANAJE |
| 1 PARAFUSO | BOLT | PERNO |
| 2 ESPAÇADOR | SPACER | PIEZA DISTANCIA |

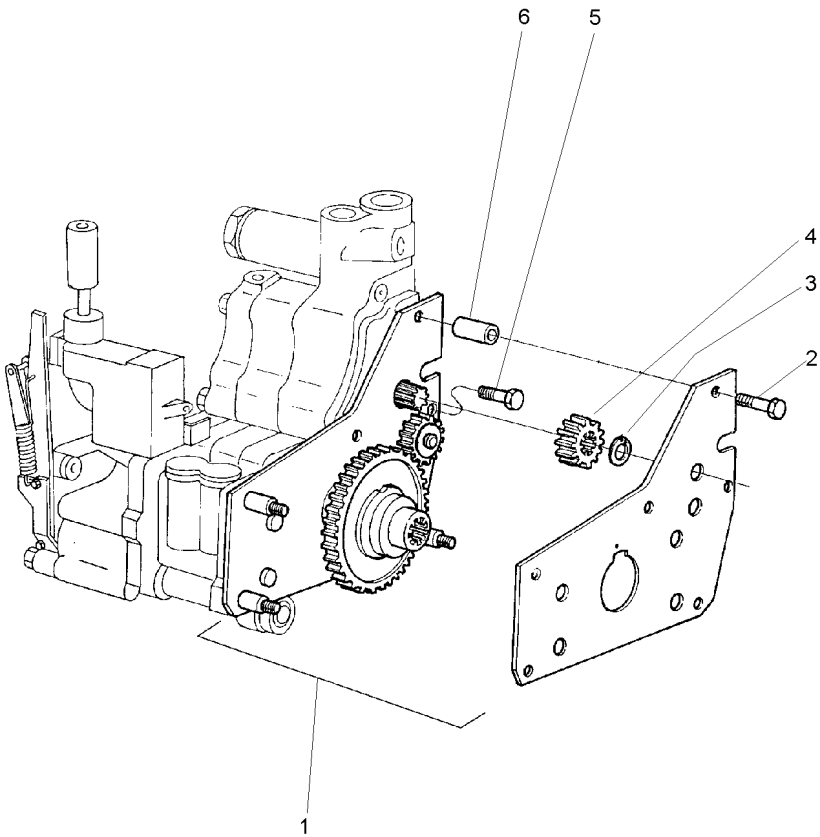

Conjunto Tampa Lateral
Side Cover Assembly
Conjunto Cubierta Lateral

540 Rpm
540 Rpm
540 Rpm

50-70

- 1 061928N1
- 2 038383P1

50-75 No

- 1 TAMPA
- 1 PIVÔ

COVER
PIVOT

CUBIERTA
PIVOTE

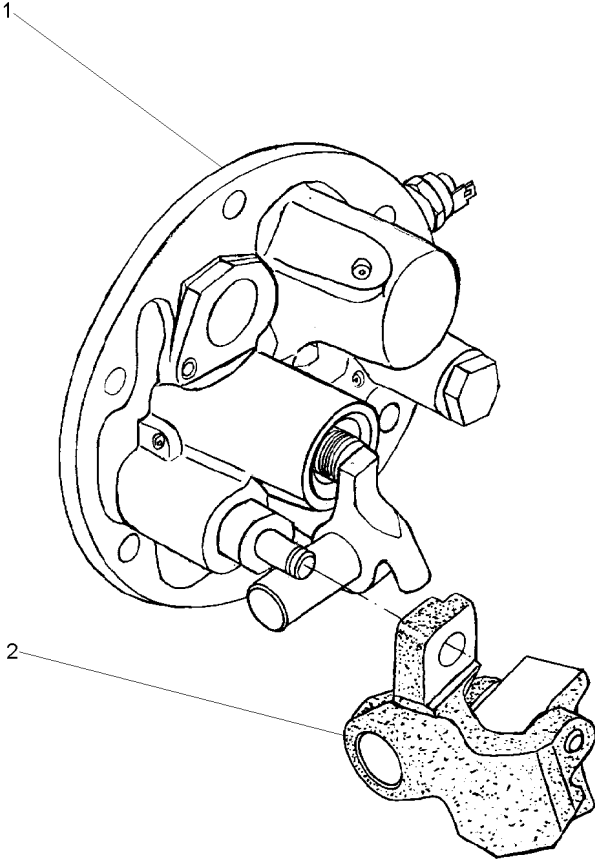

Tampa Da Tomada De Potência Independente
Independent Power Take Off Cover
Tapa De La Toma De Potencia Indenpendente

50-75

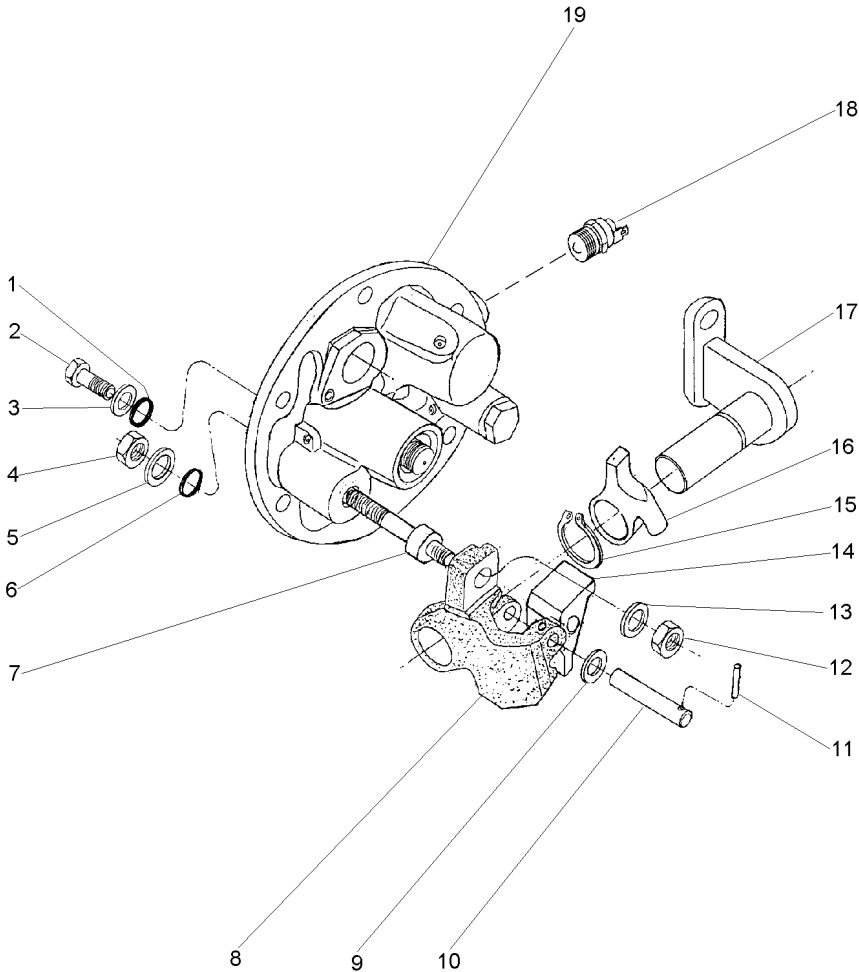

1	3009740X1		2	ANEL "O"	O RING	JUNTA TORICA
2	3610961M1	M8	2	PARAFUSO	BOLT	PERNO
3	390972X1	M8	2	ARRUELA	WASHER	ARANDELA
4	339402X1	M10	1	PORCA	NUT	TUERCA
5	390734X1	M10	1	ARRUELA	WASHER	ARANDELA
6	195562M1		1	ANEL "O"	O RING	JUNTA TORICA
7	063616P1		1	EIXO	SHAFT	ARBOL
8	3614292M1		1	PIVÔ	PIVOT	PIVOTE
9	3697982M1	M8X15X0,5	1	ARRUELA	WASHER	ARANDELA
10	3614294M1		1	PINO	PIN	PASADOR
11	3009322X1		1	PINO	PIN	PASADOR
12	1440329X1	M10	1	PORCA	NUT	TUERCA
13	3699552M1		1	ARRUELA	WASHER	ARANDELA
14	3614290M1		1	ALAVANCA	LEVER	PALANCA
15	1440523X1	Ø 22	1	ANEL TRAVA	CIRCLIP	CIRCULITO
16	3614289M1		1	ALAVANCA	LEVER	PALANCA
17	3697956M91		1	SUPORTE	BRACKET	SOPORTE
18	3761983M91		1	INTERRUPTOR	SWITCH	INTERRUPTOR
19	061929N1		1	TAMPA	COVER	CUBIERTA

Tomada De Força Independente
Independent Power Take Off
Toma De Fuerza Independente

50-80

540 / 1000 Rpm
540 / 1000 Rpm
540 / 1000 Rpm

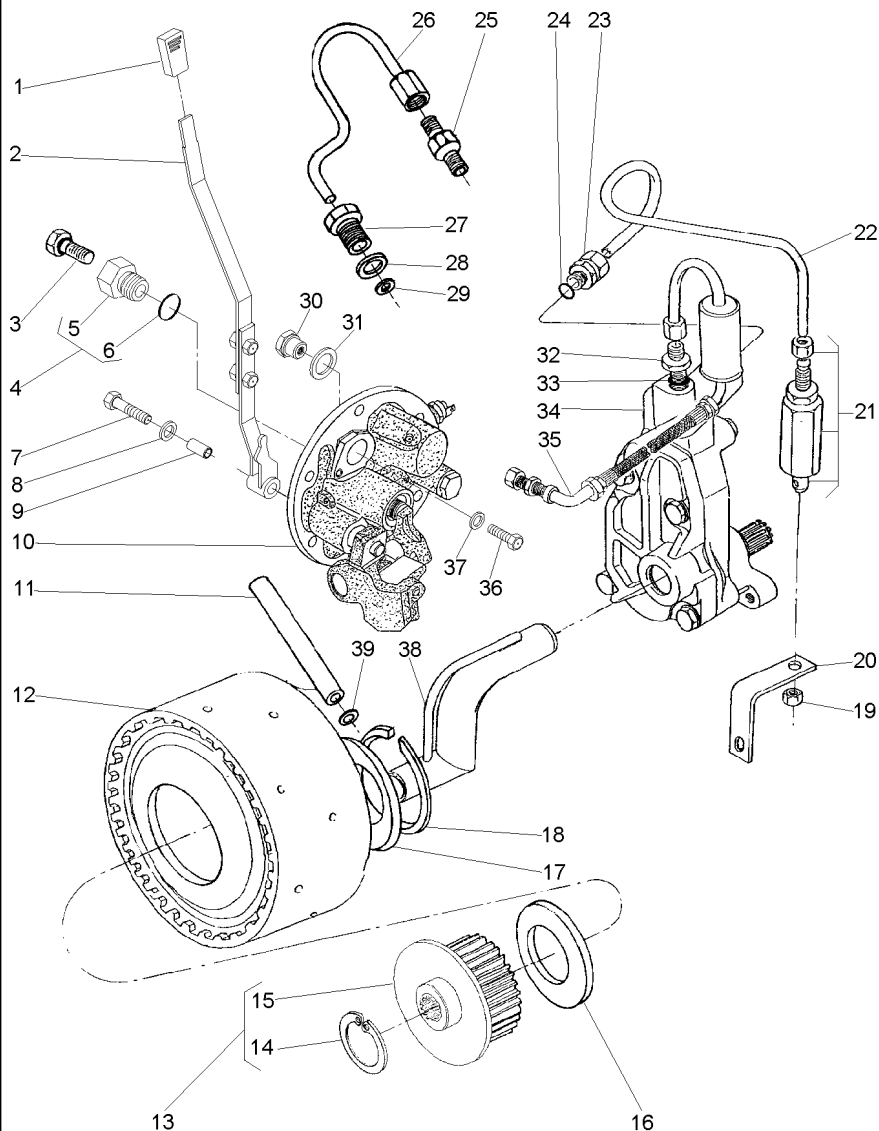

- 1 035972P1
- 2 063423N1
- 3 358720X91
- 4 3697609M91
- 5 3697608M1
- 6 3019397X1
- 7 353714X1
- 8 390597X1
- 9 061932P1
- 10 064446N1
- 11 3610929M1
- 12 4200050M91
- 13 042256N1
- 14 391076X1
- 15 051384S1
- 16 3613267M1
- 17 037656P1
- 18 352699X1
- 19 355830X1
- 20 026955P1
- 21 3401801M91
- 22 3589457M1
- 23 3411947M91
- 24 831452M1
- 25 037659T1
- 26 037566P1
- 27 037567P1
- 28 1440702X1
- 29 3007188X1
- 30 061987P1
- 31 3409614M1
- 32 035828T1
- 33 831452M1
- 34 886821M94
- 35 037559N1
- 36 339081X1
- 37 390597X1
- 38 1872170M91
- 39 195561M1

4

4

50-90 No

50-20 No

13

13

50-30 No

50-35 No

- 1 MANÍPULO
- 1 CJ. ALAVANCA
- 1 TAMPÃO
- 1 TAMPÃO
- 1 BUJÃO
- 1 ANEL
- 1 PARAFUSO
- 1 ARRUELA
- 1 BUCHA
- 1 CJ. TAMPA
- 1 TUBO
- 1 CJ. EMBREAGEM
- 1 CJ. CUBO
- 1 ANEL
- 1 CUBO
- 1 ARRUELA
- 1 ARRUELA
- 1 ANEL TRAVA
- 1 PORCA
- 1 SUPORTE
- 1 VÁLVULA
- 1 TUBO
- 2 CONEXÃO
- 2 ANEL "O"
- 1 CONEXÃO
- 1 TUBO
- 1 CONEXÃO
- 1 ARRUELA
- 1 ARRUELA
- 1 BUJÃO
- 1 ARRUELA
- 1 CONEXÃO
- 1 ANEL "O"
- 1 CJ. BOMBA
- 1 CJ. TUBO
- 1 PARAFUSO
- 1 ARRUELA
- 1 CJ. TUBO
- 2 ANEL "O"

- KNOB
- KIT, LEVER
- PAD
- PAD
- PLUG
- RING
- BOLT
- WASHER
- INSERT
- KIT, CAP
- PIPE
- KIT, CLUTCH
- KIT, HUB
- RING
- HUB
- WASHER
- WASHER
- CIRCLIP
- NUT
- BRACKET
- VALVE
- PIPE
- CONNECTION
- O RING
- CONNECTION
- PIPE
- CONNECTION
- WASHER
- WASHER
- PLUG
- WASHER
- CONNECTION
- O RING
- KIT, PUMP
- TUBE ASSY
- BOLT
- WASHER
- TUBE ASSY
- O RING

- POMO
- JUEGO, PALANCA
- ALMOHADILLA
- ALMOHADILLA
- TAPON
- ARO
- PERNO
- ARANDELA
- INSERCIÓN
- JUEGO DE TAPON
- CANO
- EMBRAGUE JUEGO
- JUEGO DE CUBO
- ARO
- CUBO
- ARANDELA
- ARANDELA
- CIRCULITO
- TUERCA
- SOPORTE
- VALVULA
- CANO
- CONEXION
- JUNTA TORICA
- CONEXION
- CANO
- CONEXION
- ARANDELA
- ARANDELA
- TAPON
- ARANDELA
- CONEXION
- JUNTA TORICA
- BOMBA JUEGO
- CONJ.DE TUBO
- PERNO
- ARANDELA
- CONJ.DE TUBO
- JUNTA TORICA

Tomada De Força Independente
Independent Power Take Off
Toma De Fuerza Independente

50-85

540 / 1000 Rpm
540 / 1000 Rpm
540 / 1000 Rpm

- 1 4200134M91
- 2 516259M2
- 3 353213X1
- 4 515961M1
- 5 357852X1
- 6 366045X1

- | | | |
|------------------|-----------|------------------|
| 1 CJ. ENGRENAGEM | KIT, GEAR | ENGRANAJES JUEGO |
| 2 PARAFUSO | BOLT | PERNO |
| 1 ANEL TRAVA | CIRCLIP | CIRCULITO |
| 1 ENGRENAGEM | GEAR | ENGRANAJE |
| 1 PARAFUSO | BOLT | PERNO |
| 2 ESPAÇADOR | SPACER | PIEZA DISTANCIA |

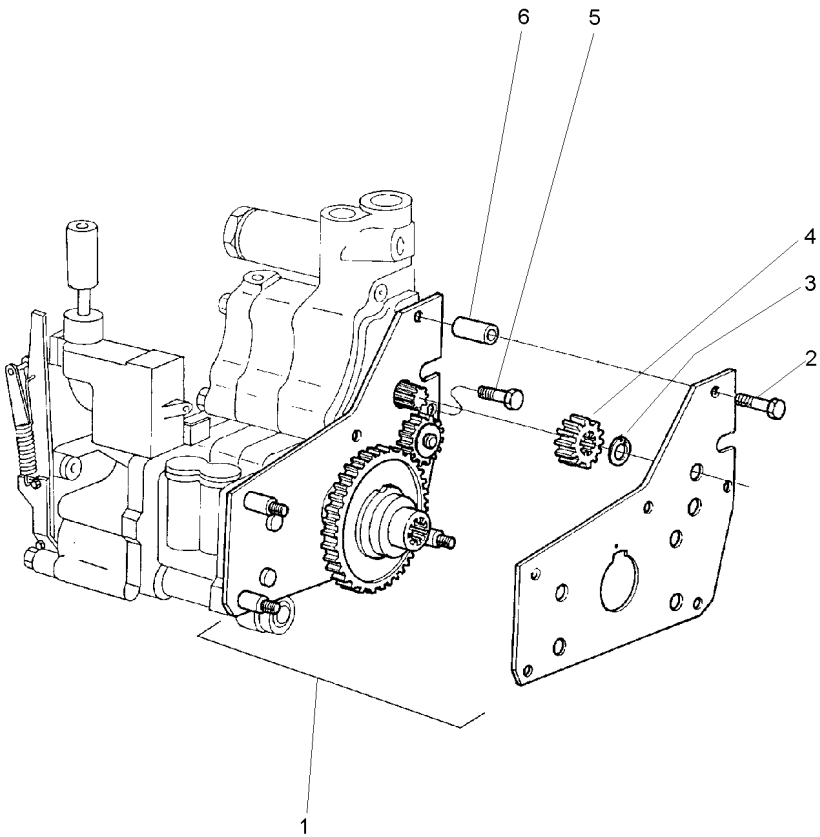

Conjunto Tampa Lateral
Side Cover Assembly
Conjunto Cubierta Lateral

540 Rpm
540 Rpm
540 Rpm

50-90

- 1 064445N1
- 2 038383P1

- 1 TAMPA
- 1 PIVÔ

- COVER
- PIVOT

- CUBIERTA
- PIVOTE

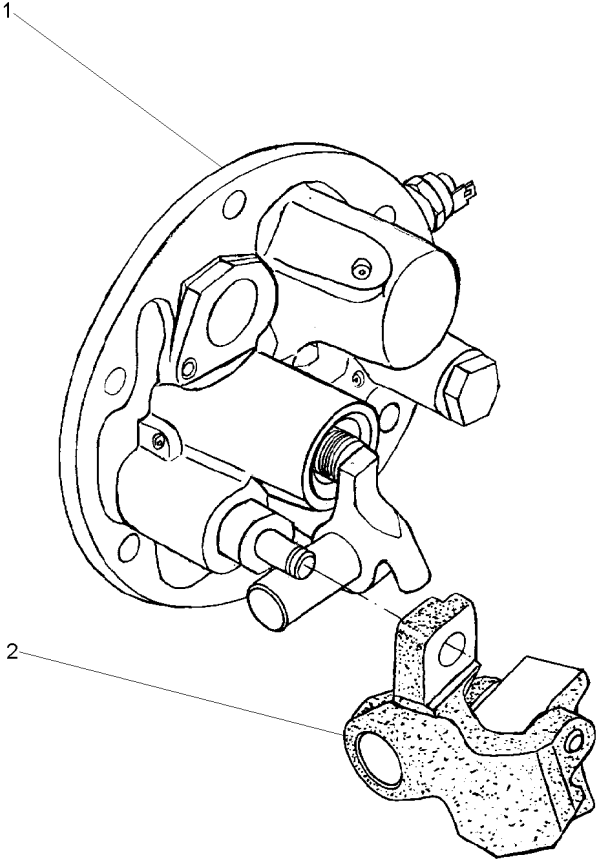

Tomada De Força Independente
Independent Power Take Off
Toma De Fuerza Independente

50-95

Com Cabine
With Cab
Con Cabina

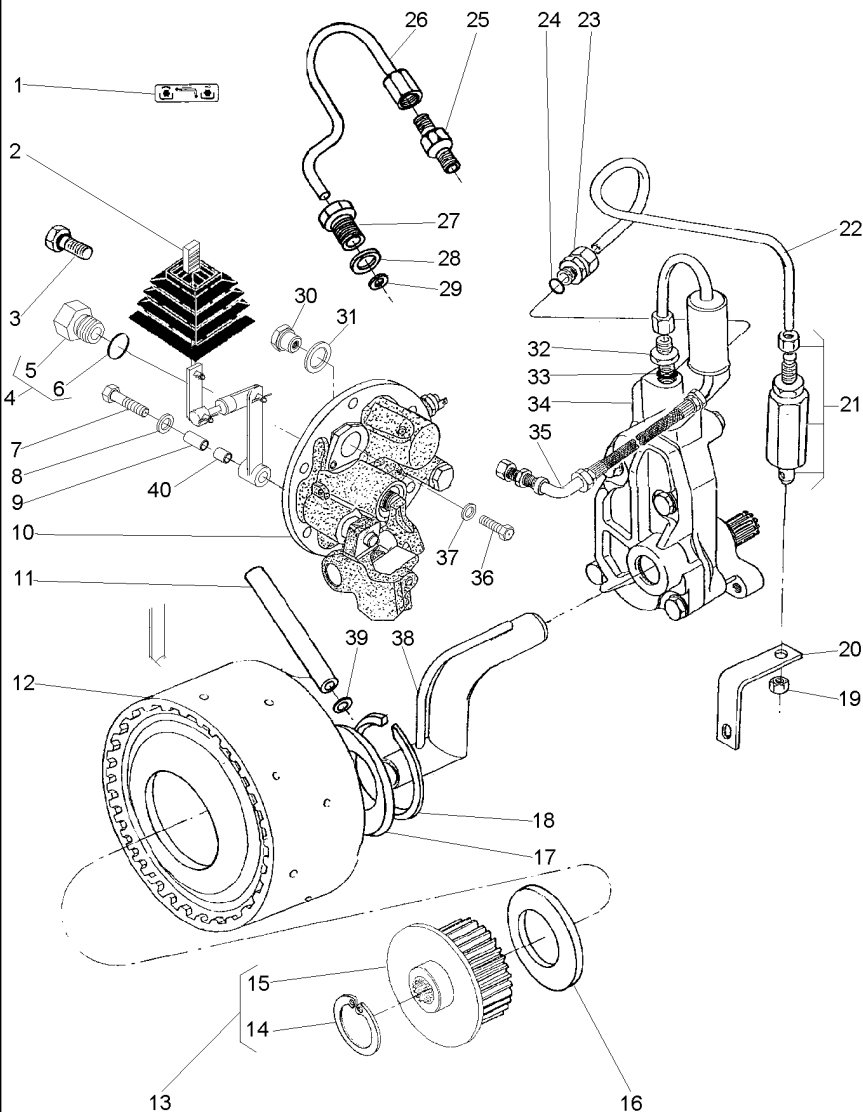

- 1 071036P1
- 2 070008N1
- 3 358720X91
- 4 3697609M91
- 5 3697608M1
- 6 3019397X1
- 7 039605N1
- 10 061482N1
- 11 3610929M1
- 12 4200050M91
- 13 061060N1
- 14 391076X1
- 15 051384S1
- 16 3613267M1
- 17 037656P1
- 18 352699X1
- 19 355830X1
- 20 026955P1
- 21 3401801M91
- 22 069688P1
- 23 3411947M91
- 24 831452M1
- 25 037659T1
- 26 037566P1
- 27 037567P1
- 28 1440702X1
- 29 3007188X1
- 30 061987P1
- 31 3409614M1
- 32 035828T1
- 33 831452M1
- 34 886821M94
- 35 037559N1
- 36 339081X1
- 37 390597X1
- 38 1872170M91
- 39 195561M1

50-105 No

4

4

50-110 No

50-20 No

13

13

50-30 No

50-35 No

- 1 DECAL
- 1 CJ. ALAVANCA
- 1 TAMPÃO
- 1 TAMPÃO
- 1 BUJÃO
- 1 ANEL
- 1 CONEXÃO
- 1 CJ. TAMPA
- 1 TUBO
- 1 CJ. EMBREAGEM
- 1 CJ. CUBO
- 1 ANEL
- 1 CUBO
- 1 ARRUELA
- 1 ARRUELA
- 1 ANEL TRAVA
- 1 PORCA
- 1 SUPORTE
- 1 VÁLVULA
- 1 TUBO
- 1 CONEXÃO
- 1 ANEL "O"
- 1 CONEXÃO
- 1 TUBO
- 1 CONEXÃO
- 1 ARRUELA
- 1 ARRUELA
- 1 BUJÃO
- 1 ARRUELA
- 1 CONEXÃO
- 1 ANEL "O"
- 1 CJ. BOMBA
- 1 CJ. TUBO
- 1 PARAFUSO
- 1 ARRUELA
- 1 CJ. TUBO
- 1 ANEL "O"

- DECAL
- KIT, LEVER
- PAD
- PAD
- PLUG
- RING
- CONNECTION
- KIT, CAP
- PIPE
- KIT, CLUTCH
- KIT, HUB
- RING
- HUB
- WASHER
- WASHER
- CIRCLIP
- NUT
- BRACKET
- VALVE
- PIPE
- CONNECTION
- O RING
- CONNECTION
- PIPE
- CONNECTION
- WASHER
- WASHER
- PLUG
- WASHER
- CONNECTION
- O RING
- KIT, PUMP
- TUBE ASSY
- BOLT
- WASHER
- TUBE ASSY
- O RING

- CALCOMANIA
- JUEGO, PALANCA
- ALMOHADILLA
- ALMOHADILLA
- TAPON
- ARO
- CONEXION
- JUEGO DE TAPON
- CANO
- EMBRAGUE JUEGO
- JUEGO DE CUBO
- ARO
- CUBO
- ARANDELA
- ARANDELA
- CIRCULITO
- TUERCA
- SOPORTE
- VALVULA
- CANO
- CONEXION
- JUNTA TORICA
- CONEXION
- CANO
- CONEXION
- ARANDELA
- ARANDELA
- TAPON
- ARANDELA
- CONEXION
- JUNTA TORICA
- BOMBA JUEGO
- CONJ.DE TUBO
- PERNO
- ARANDELA
- CONJ.DE TUBO
- JUNTA TORICA

Tomada De Força Independente
Independent Power Take Off
Toma De Fuerza Independente

50-100

Com Cabine
With Cab
Con Cabina

- 1 4200134M91
- 2 516259M2
- 3 353213X1
- 4 515961M1
- 5 357852X1
- 6 366045X1

- | | | |
|------------------|-----------|------------------|
| 1 CJ. ENGRENAGEM | KIT, GEAR | ENGRANAJES JUEGO |
| 2 PARAFUSO | BOLT | PERNO |
| 1 ANEL TRAVA | CIRCLIP | CIRCULITO |
| 1 ENGRENAGEM | GEAR | ENGRANAJE |
| 1 PARAFUSO | BOLT | PERNO |
| 2 ESPAÇADOR | SPACER | PIEZA DISTANCIA |

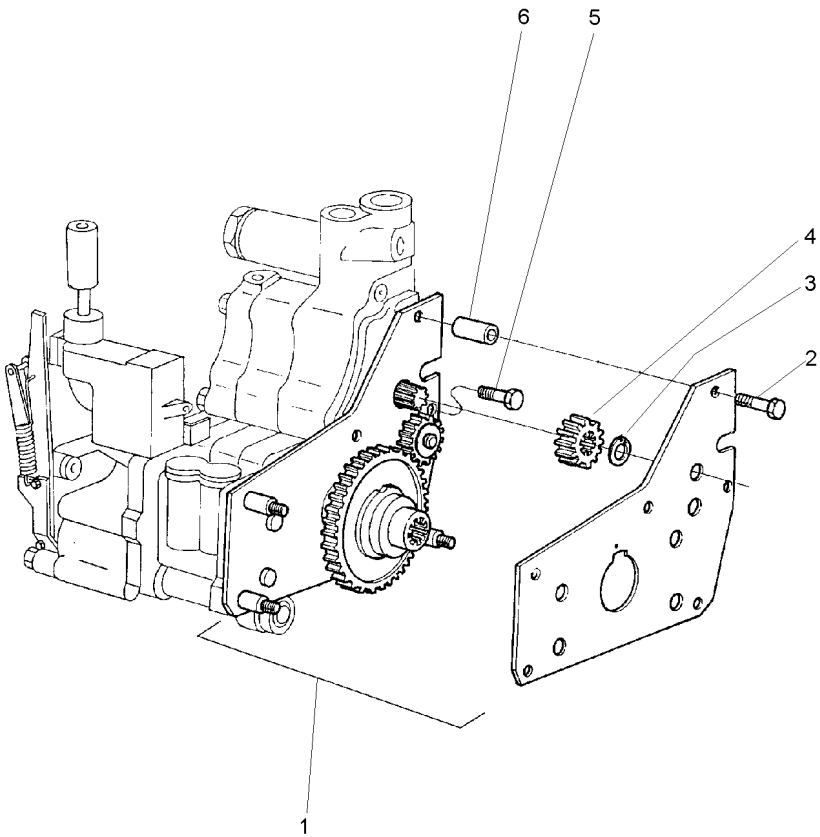

Conjunto Alavanca De Acionamento Da Tdpi
Drive Lever Of The Ipto
Palanca Acionamiento De La Tdfi

50-105

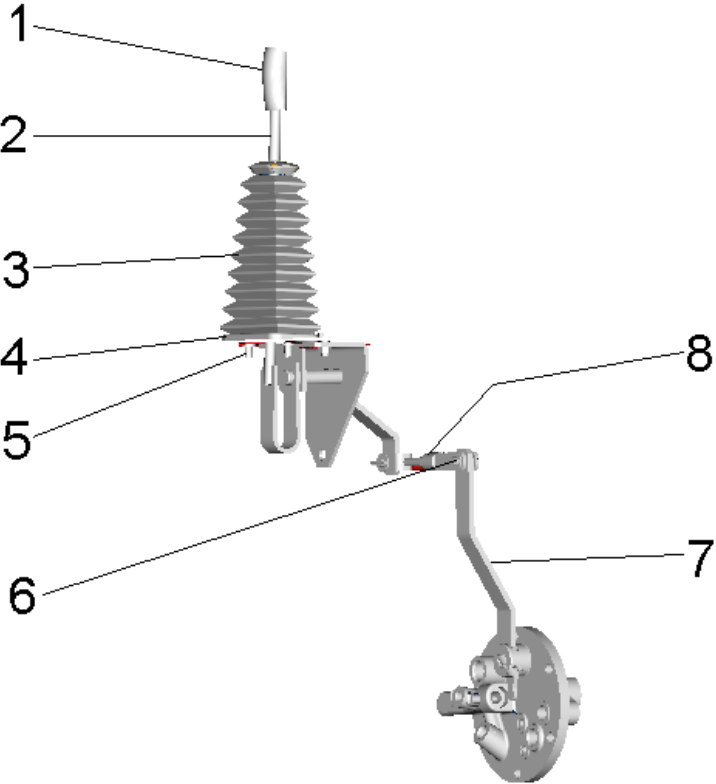

1 MANÍPULO	KNOB	POMO
1 ALAVANCA	LEVER	PALANCA
1 COIFA	BELLOWS	FUELLE
1 TRAVA	LOCK	RETENEDOR
2 PARAFUSO	BOLT	PERNO
4 ARRUELA	WASHER	ARANDELA
2 ARRUELA	WASHER	ARANDELA
2 CONTRAPINO	DOWEL	CENTRAJE
2 PINO	PIN	PASADOR
1 ALAVANCA	LEVER	PALANCA
1 CJ. TIRANTE	KIT, ROD	JUEGO DE BIELAS

Tampa E Controles
Cover And Controls
Tapa Y Mandos

50-110

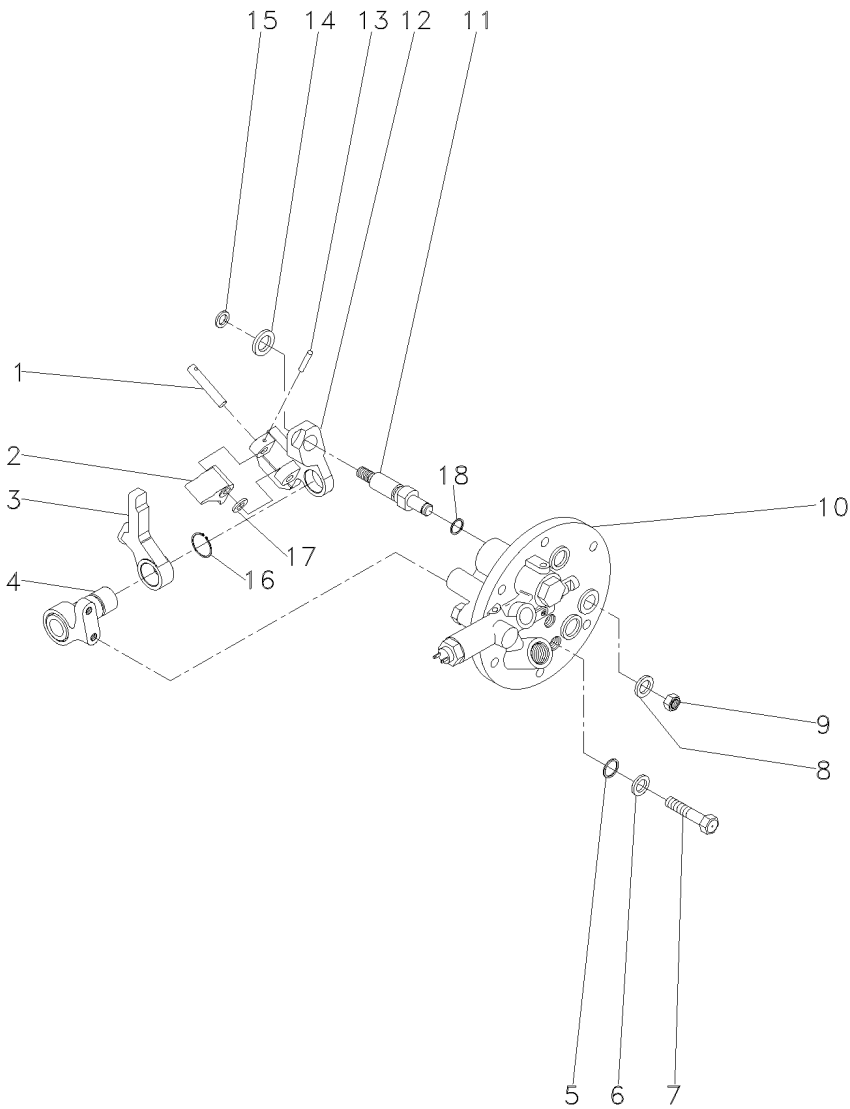

50-40 No

- 1 3614294M1
- 2 3614290M1
- 3 3614289M1
- 4 3697956M91
- 5 3009740X1
- 6 390972X1
- 7 3610961M1
- 8 390734X1
- 9 339402X1
- 10 3760527M93
- 11 3697950M2
- 12 3614292M1
- 13 3009322X1
- 14 3699552M1
- 15 339710X1
- 16 1440523X1
- 17 3697982M1
- 18 195562M1

- 1 PINO
- 1 ALAVANCA
- 1 ALAVANCA
- 1 SUPORTE
- 2 ANEL "O"
- 2 ARRUELA
- 2 PARAFUSO
- 1 ARRUELA
- 1 PORCA
- 1 TAMPA
- 1 EIXO
- 1 PIVÔ
- 1 PINO
- 1 ARRUELA
- 1 ANEL
- 1 ANEL TRAVA
- 1 ARRUELA
- 1 ANEL "O"

- PIN
- LEVER
- LEVER
- BRACKET
- O RING
- WASHER
- BOLT
- WASHER
- NUT
- COVER
- SHAFT
- PIVOT
- PIN
- WASHER
- RING
- CIRCLIP
- WASHER
- O RING

- PASADOR
- PALANCA
- PALANCA
- SOPORTE
- JUNTA TORICA
- ARANDELA
- PERNO
- ARANDELA
- TUERCA
- CUBIERTA
- ARBOL
- PIVOTE
- PASADOR
- ARANDELA
- ARO
- CIRCULITO
- ARANDELA
- JUNTA TORICA

Tampa E Alavancas
Cover And Levers
Tapa Y Palancas

50-115

Tdp 540/1000 Rpm
Pto 540/1000 Rpm
Tdf 540/1000 Rpm

1 060043N1

50-120 No

1 CJ. TAMPA

KIT, CAP

JUEGO DE TAPON

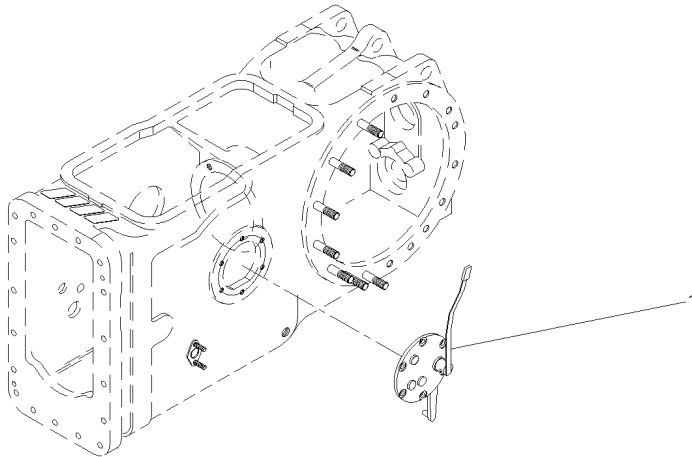

T0249009

E026Z003

C027502 E02 (1)

10/04 50-115

Tampa Da Tomada De Potência
Power Take Off Cover
Tapa De La Toma De Potência

50-120

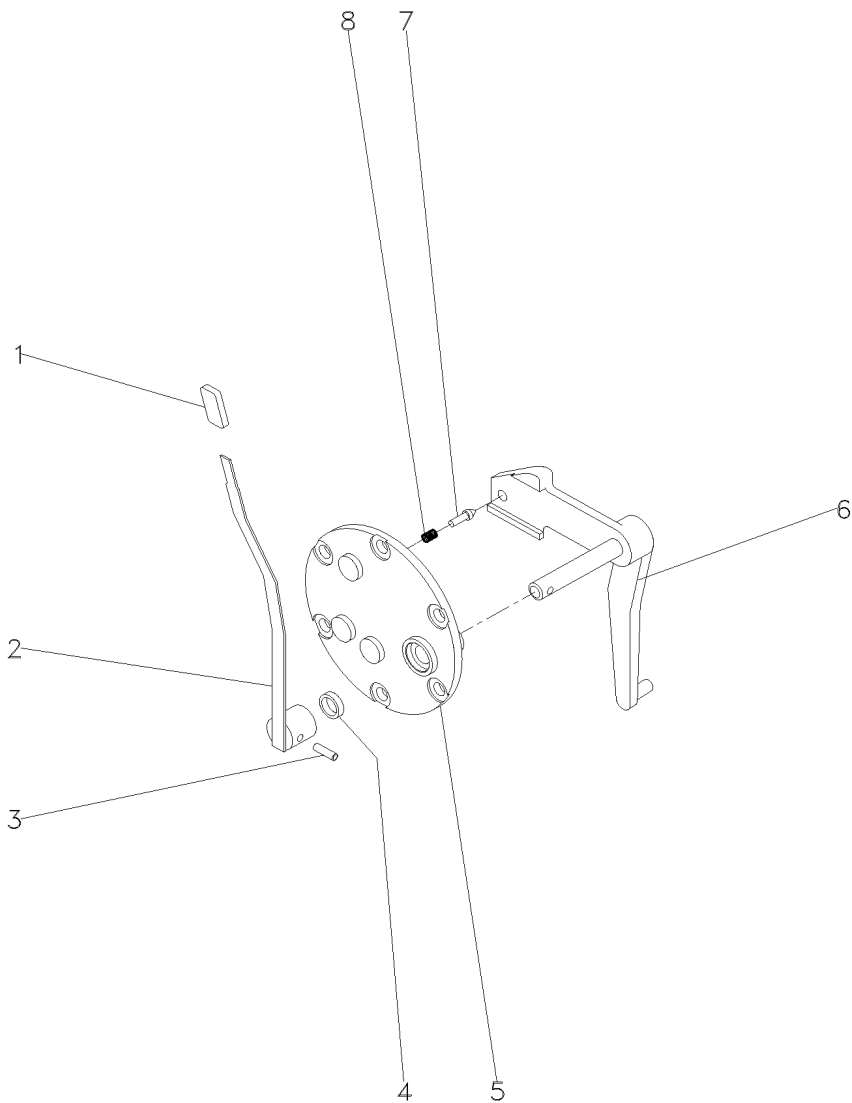

- 1 068078P1
- 2 069516N1
- 3 357660X1
- 4 894307M1
- 5 3149447M92
- 6 022245S1
- 7 180418M2
- 8 3585797M1

- | | | |
|-----------------|------------|------------------|
| 1 MANÍPULO | KNOB | POMO |
| 1 C.J. ALAVANCA | KIT, LEVER | JUEGO, PALANCA |
| 1 PINO | PIN | PASADOR |
| 1 RETENTOR | OIL SEAL | BUJE RETENACEITE |
| 1 TAMPA | COVER | CUBIERTA |
| 1 ALAVANCA | LEVER | PALANCA |
| 1 PINO | PIN | PASADOR |
| 1 MOLA | SPRING | RESORTE |

Tampa E Alavanca Da Tdp / Tdpi
Cover And Lever Pto / Ipto
Tapa Y Palanca Tdf / Tdfi

50-125

2 Rodas Motrizes - Estreito
2 Wheels Drive - Narrow
2 Ruedas Motriz - Estrecho

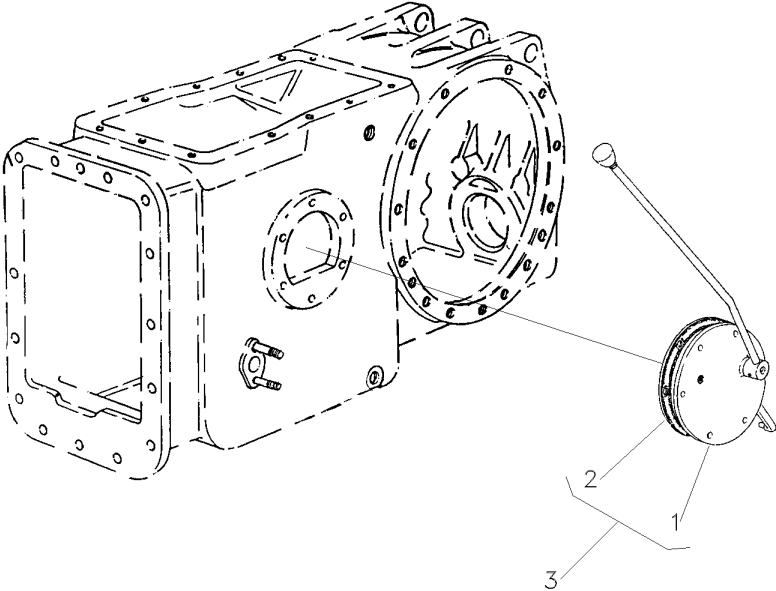

1 3149444M91
2 181217M1
3

3 50-130 No
3 3145778M91

1 CJ. TAMPA
1 JUNTA
1 CJ. TAMPA

KIT, COVER
GASKET
KIT, CAP

JUEGO DE TAPA
EMPAQUETADURA.
JUEGO DE TAPON

Tampa Da Tomada De Potência
Power Take Off Cover
Tapa De La Toma De Potência

50-130

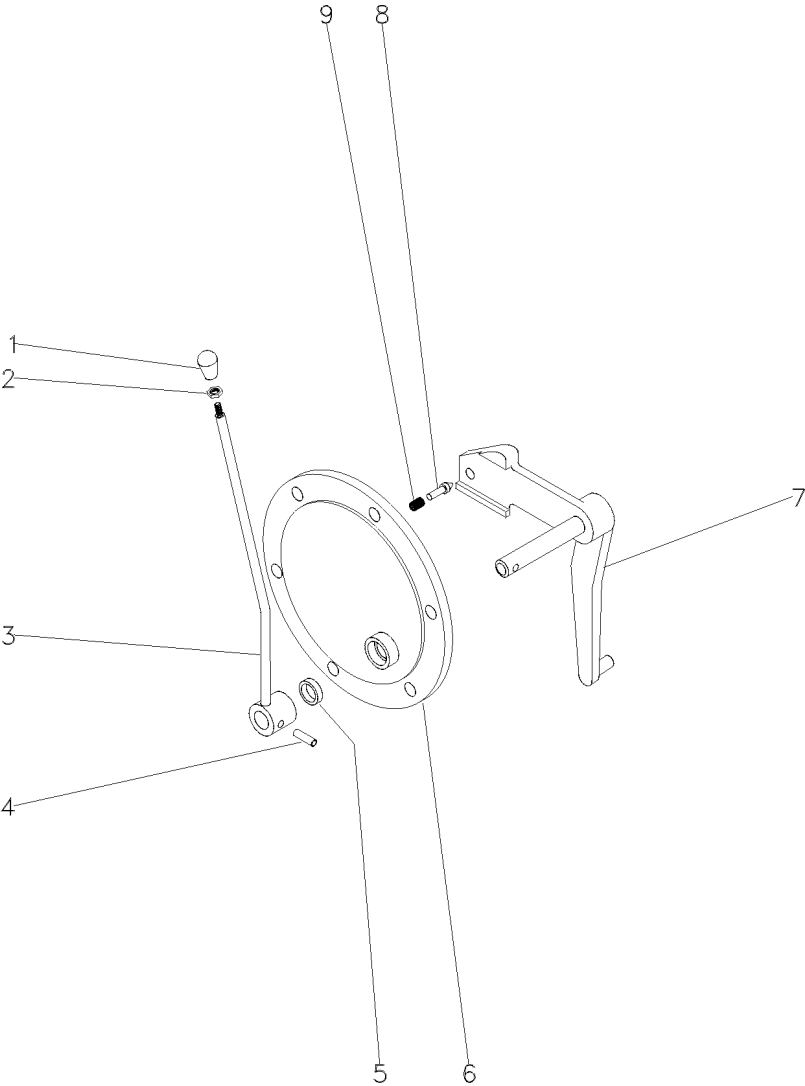

- 1 3585348M1
- 2 353430X1 3/8x24
- 3 044948S1
- 4 357660X1
- 5 894307M1
- 6 3149447M1
- 7 033192S1
- 8 180418M2
- 9 3585797M1

- | | | |
|------------|----------|------------------|
| 1 BOTÃO | BUTTON | PULSADOR |
| 1 PORCA | NUT | TUERCA |
| 1 ALAVANCA | LEVER | PALANCA |
| 1 PINO | PIN | PASADOR |
| 1 RETENTOR | OIL SEAL | BUJE RETENACEITE |
| 1 TAMPA | COVER | CUBIERTA |
| 1 ALAVANCA | LEVER | PALANCA |
| 1 PINO | PIN | PASADOR |
| 1 MOLA | SPRING | RESORTE |

Tampa E Alavancas
Cover And Levers
Tapa Y Palancas

50-135

Tdp 540 Rpm
Pto 540 Rpm
Tdf 540 Rpm

1 063858N1 50-140 No 1 TAMPA COVER CUBIERTA

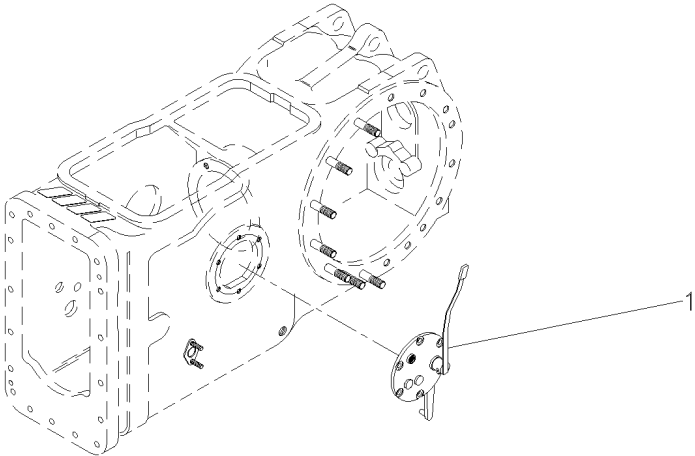

Tampa Da Tomada De Potência
Power Take Off Cover
Tapa De La Toma De Potência

50-140

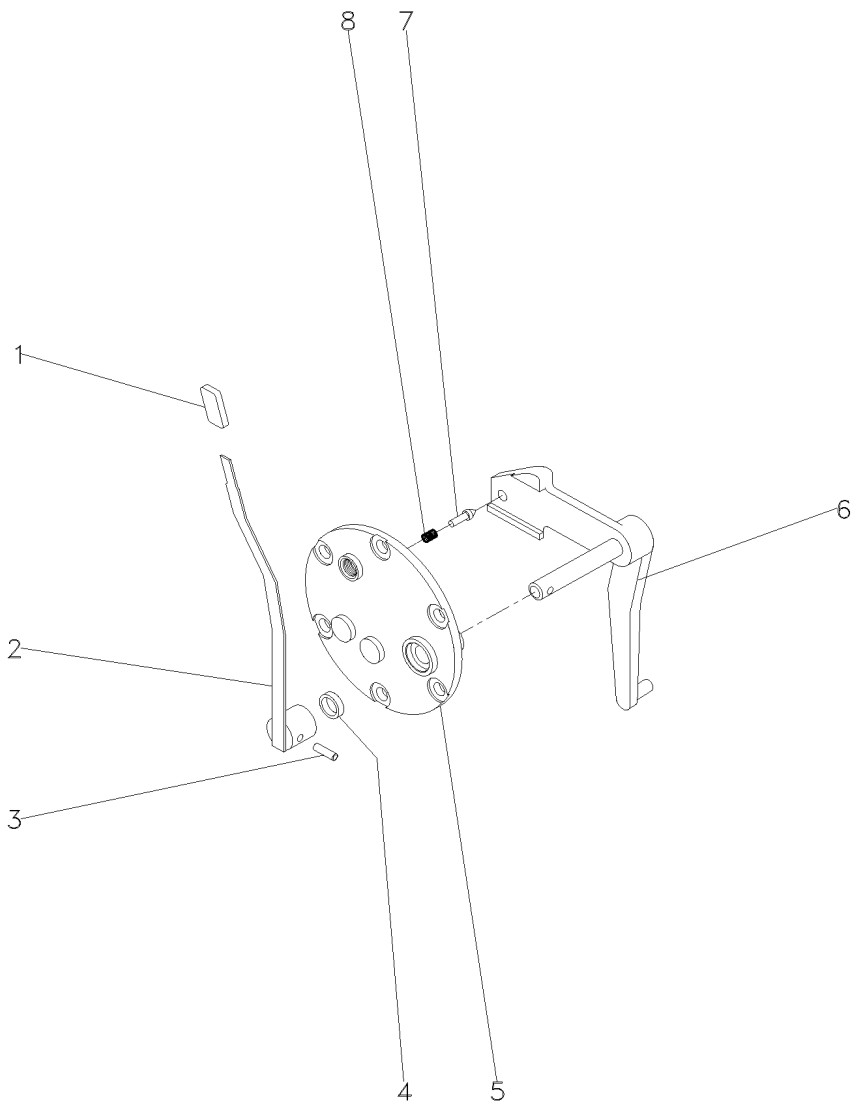

- 1 068078P1
- 2 069516N1
- 3 357660X1
- 4 894307M1
- 5 3149447M92
- 6 069215S1
- 7 180418M2
- 8 3585797M1

- | | | |
|-----------------|------------|------------------|
| 1 MANÍPULO | KNOB | POMO |
| 1 C.J. ALAVANCA | KIT, LEVER | JUEGO, PALANCA |
| 1 PINO | PIN | PASADOR |
| 1 RETENTOR | OIL SEAL | BUJE RETENACEITE |
| 1 TAMPA | COVER | CUBIERTA |
| 1 ALAVANCA | LEVER | PALANCA |
| 1 PINO | PIN | PASADOR |
| 1 MOLA | SPRING | RESORTE |

Eixo Intermediário Da Tdp
Shaft
Eje

50-145

Com Tdp - Sem Hidráulico
With Tdp - Without Hydraulic
Con Tdf - Sin Hidraulico

1 1868538M4	540 RPM	1 LUVA	SLEEVE	MANCHA
1 3610189M1	540/1000 RPM	1 LUVA	SLEEVE	MANCHA
2 028362N1	540 RPM	1 CJ. EIXO	KIT, AXLE	JUEGO DE EJE
	👁 50-150 No			
2 049642N1	540/1000 RPM	1 CJ. EIXO	KIT, AXLE	JUEGO DE EJE

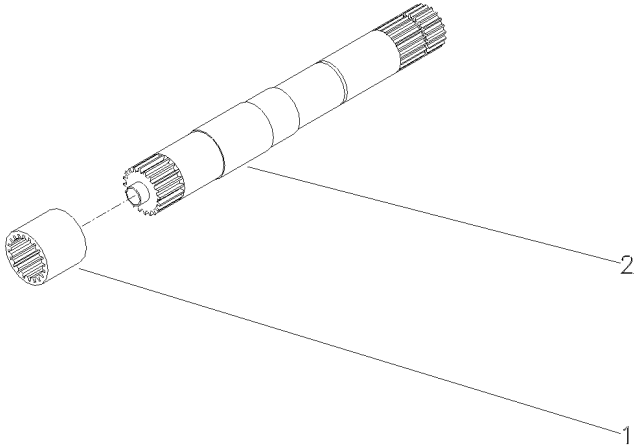

- | | | | | |
|-------------|--------------|--------------|---------|-----------|
| 1 028363P2 | 540 RPM | 1 EIXO | SHAFT | ARBOL |
| 1 046396P1 | 540/1000 RPM | 1 EIXO | SHAFT | ARBOL |
| 2 352699X1 | | 1 ANEL TRAVA | CIRCLIP | CIRCULITO |
| 3 1000251M1 | | 1 ROLAMENTO | BEARING | COJINETE |

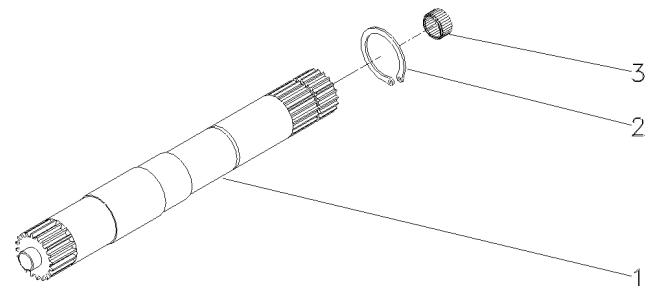

Luva/Anel
Pto Seal
Sello De Tdf

50-155

- 1 3699801M1
- 2 3599002M2

- 1 RETENTOR
- 1 LUVA

OIL SEAL
SLEEVE

BUJE RETENACEITE
MANCHA

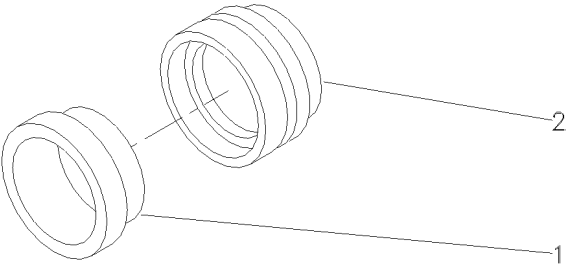

Eixo Da Tdp
Pto Shaft
Eje Toma De Fuerza

50-160

- 1 072295P1
- 2 1871628M1

- | | | |
|---------|--------|--------|
| 1 COLAR | COLLAR | COLLAR |
| 1 EIXO | SHAFT | ARBOL |

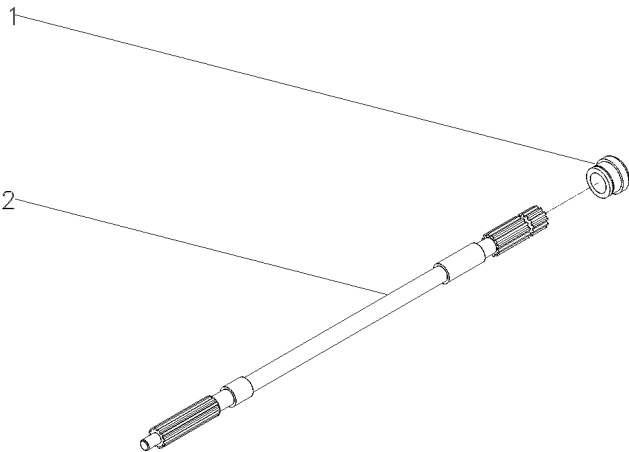

Eixo Da Tomada De Força
Power Take-Off Shaft
Eje De La Toma De Fuerza

1000 Rpm
1000 Rpm
1000 Rpm

50-165

1 3610936M1 1000RPM 1 EIXO SHAFT ARBOL

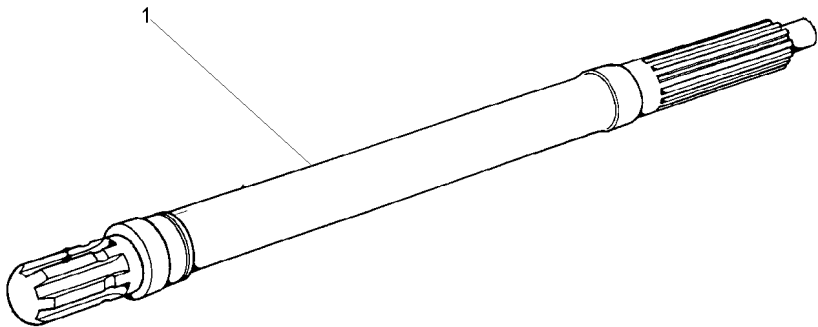

Protetor Da Tdpi / Tdp
Protector Ipto / Pto
Protetor Tdfi / Tdf

50-170

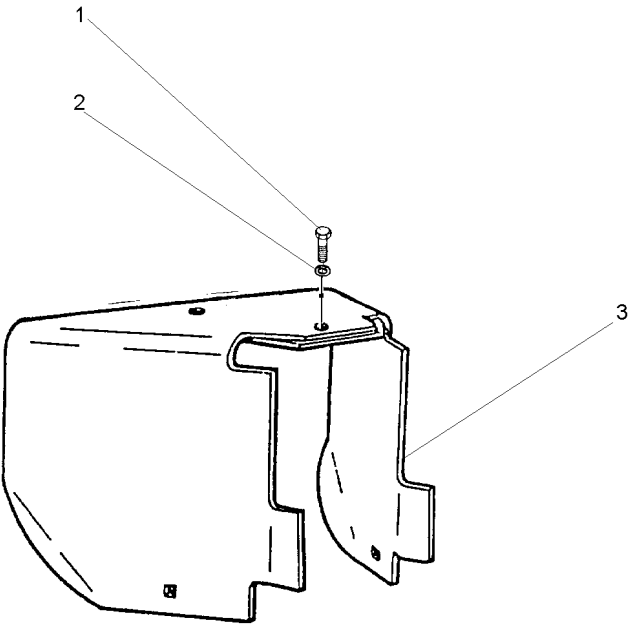

- 1 353560X1
- 2 353432X1
- 3 1869009M95

7/16x20x1.1/8

- 1 PARAFUSO
- 1 ARRUELA
- 1 PROTEÇÃO

BOLT
WASHER
GUARD

PERNO
ARANDELA
DEFENSA

Proteção
Guard
Proteccion

Tomada De Potência
Power Take Off
Toma De Fuerza

50-175

1	394367X1	M8X1,25	2	PORCA	NUT	TUERCA
2	339761X1	M8X1,25X25	2	PARAFUSO	BOLT	PERNO
3	058136S2		1	PROTEÇÃO	GUARD	DEFENSA

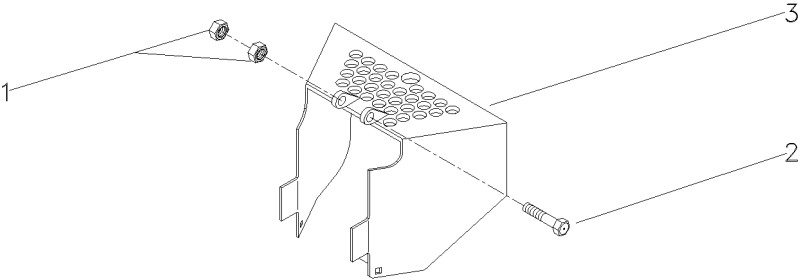

Eixo Dianteiro 2 Rodas Motrizes
Front Axle 2 Wheel Drive
Eje Delantero 2 Ruedas Motrices

Suporte
Support
Soporte

60-10

1 897235M1
2 067588P1

3147108M94

2 BUCHA
1 SUPORTE

BUSH
BRACKET

CASQUILLO
SOPORTE

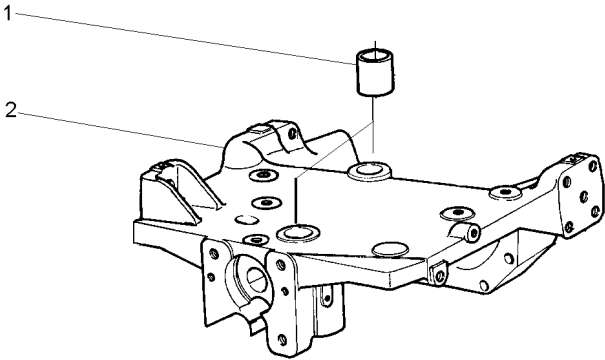

Fixação Do Eixo Dianteiro
Front Axle
Eje Delantero

60-15

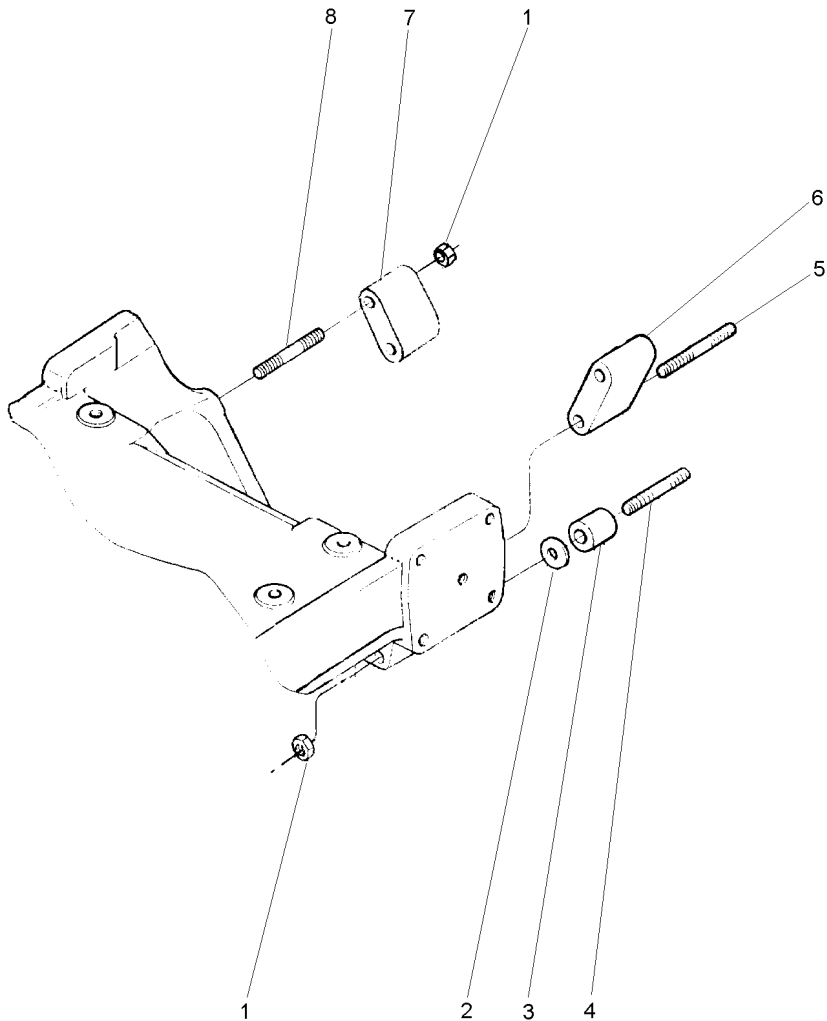

- 1 368748X1
- 2 894825M1
- 2 894826M1
- 3 1484677M1
- 4 036660P1
- 5 048507P1
- 6 885532M1
- 7 885531M1
- 8 2801086M1

0.25MM
0.50MM



- 6 PORCA
- X CALÇO
- X CALÇO
- 2 ESPAÇADOR
- 2 PRISIONEIRO
- 2 PRISIONEIRO
- 1 ESPAÇADOR
- 1 ESPAÇADOR
- 2 PRISIONEIRO

- NUT
- SHIM
- SHIM
- SPACER
- STUD
- STUD
- SPACER
- SPACER
- STUD

- TUERCA
- CALCE
- CALCE
- PIEZA DISTANCIA
- ESPARRAGO
- ESPARRAGO
- PIEZA DISTANCIA
- PIEZA DISTANCIA
- ESPARRAGO

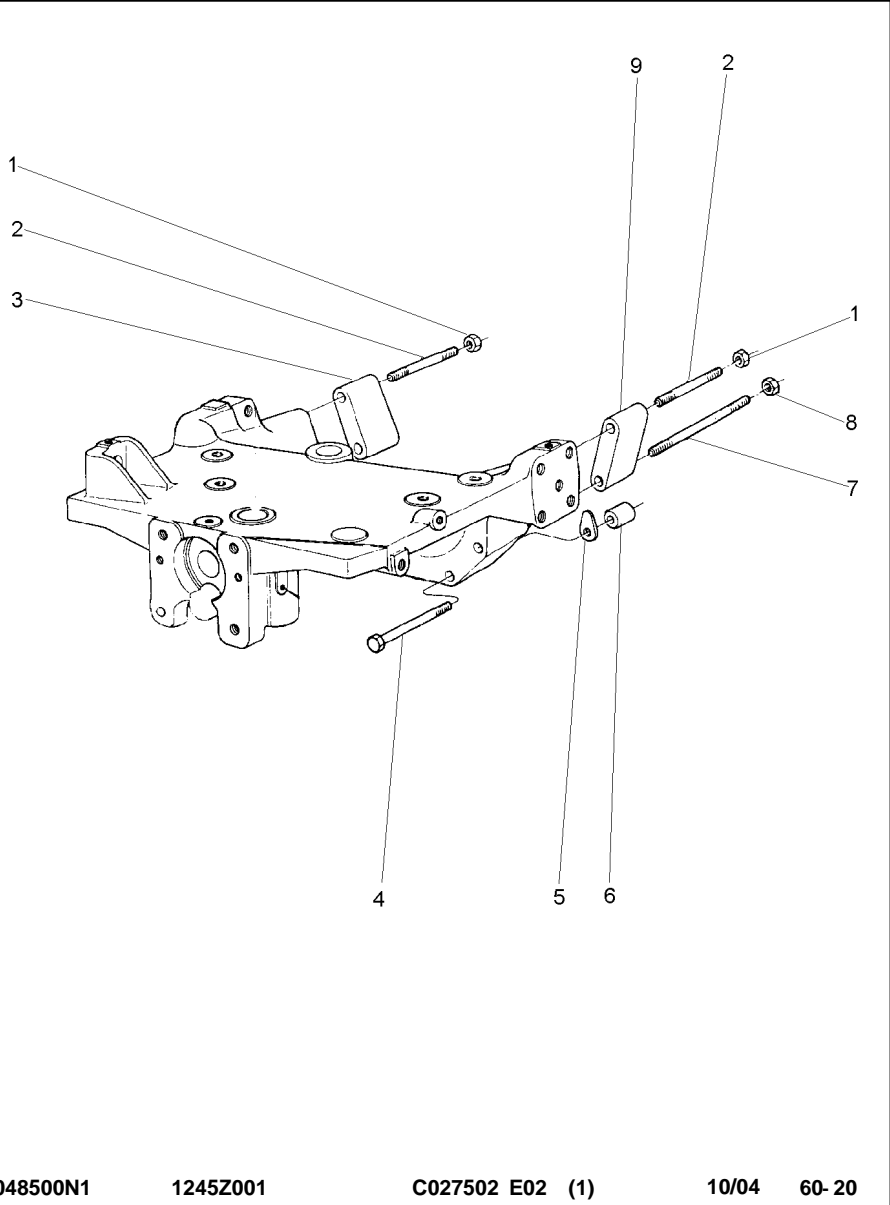

- 1 368748X1
- 2 2801086M1
- 3 885532M1
- 4 3019869X1
- 5 1660192M1
- 5 894825M1
- 5 894826M1
- 6 885533M1
- 7 048496P1
- 8 368748X1
- 9 885531M1

5/8"-18 G8



- 0,10MM
- 0,25MM
- 0,50MM



- 2 PORCA
- 2 PRISIONEIRO
- 1 ESPAÇADOR
- 2 PARAFUSO
- X CALÇO
- X CALÇO
- X CALÇO
- 2 ESPAÇADOR
- 2 PRISIONEIRO
- 2 PORCA
- 1 ESPAÇADOR

- NUT
- STUD
- SPACER
- BOLT
- SHIM
- SHIM
- SHIM
- SPACER
- STUD
- NUT
- SPACER

- TUERCA
- ESPARRAGO
- PIEZA DISTANCIA
- PERNO
- CALCE
- CALCE
- CALCE
- PIEZA DISTANCIA
- ESPARRAGO
- TUERCA
- PIEZA DISTANCIA

Eixo Dianteiro
Front Axle
Eje Delantero

2 Rodas Motrizes
2 Wheels Drive
2 Ruedas Motriz

60-25

Estreito
Narrow
Estrecho

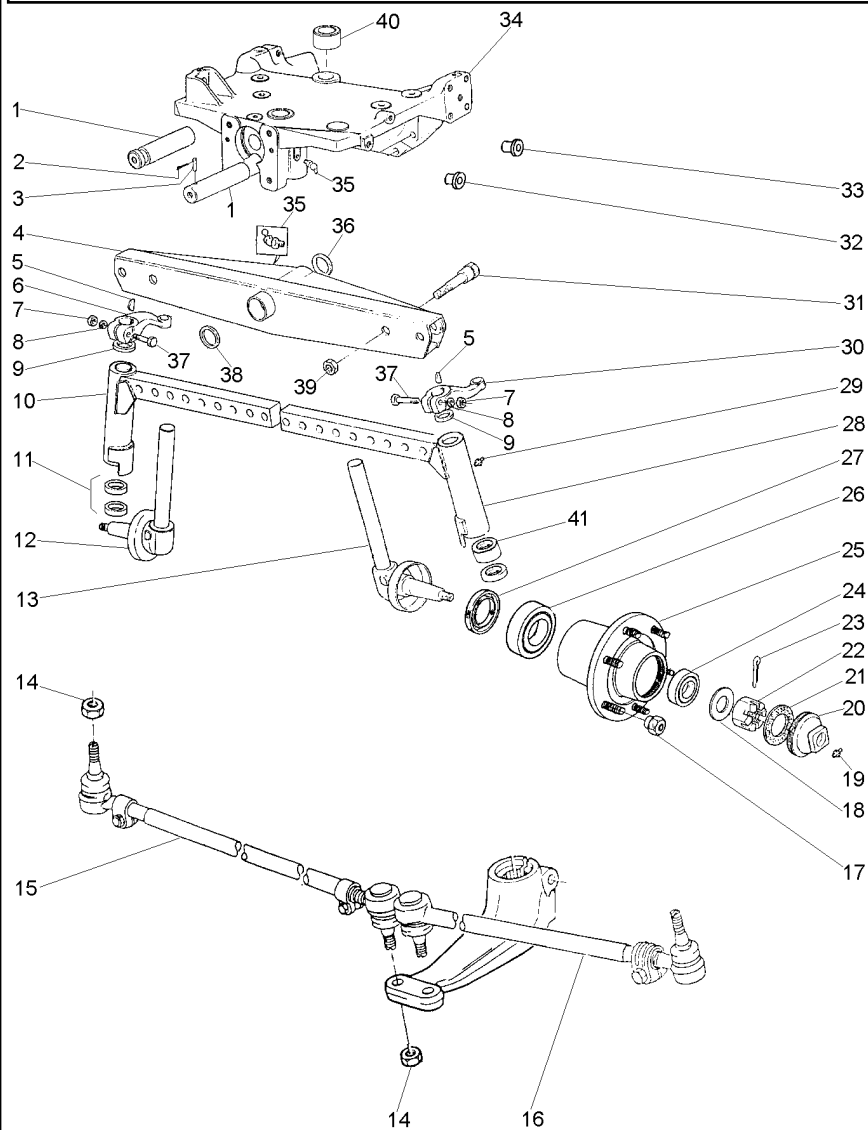

- 1 033991P1
- 2 195414M1
- 3 033992P1
- 4 1482531M93
- 5 350355X1
- 6 049517P1
- 7 353427X1
- 8 353433X1
- 9 180355M2
- 10 3147612M91
- 11 048155P1
- 11 048156P1
- 12 1481392M91
- 13 1481393M91
- 14 353429X1
- 15 033924T1
- 16 033923T1
- 17 195490M1
- 18 180010M1
- 19 13811X
- 20 035675T1
- 21 646059M1
- 22 353928X1
- 23 354068X1
- 24 895322M91
- 25 894832M2
- 26 1851800M91
- 27 897242M1
- 28 3147613M91
- 29 13811X
- 30 049518P1
- 31 354575M1
- 32 027031P1
- 33 027030P1
- 34 068166N1
- 35 29951X
- 36 898017M2
- 37 361859X1
- 38 882868M2
- 38 882869M2
- 38 898018M2
- 38 898019M2
- 38 898020M2
- 39 2800775M1
- 40 897235M1
- 41 183086M1



60-40 No



60-45 No



60-10 No



.044"/.046"



.049"/.051"



.028"/.030"



.034"/.036"



.039"/.041"

- 1 PINO
- 1 GRAMPO
- 1 PINO
- 1 VIGA
- 2 CHAVETA
- 1 BRAÇO
- 2 PORCA
- 2 ARRUELA
- 2 VEDADOR
- 1 CJ. BRAÇO
- 2 ARRUELA
- 2 ARRUELA
- 1 PONTA EIXO
- 1 PONTA EIXO
- 4 PORCA
- 1 BARRA
- 1 BARRA
- 12 PORCA
- 2 ARRUELA
- 2 GRAXEIRA
- 2 CALOTA
- 2 JUNTA
- 2 PORCA
- 2 CONTRAPINO
- 2 CJ. ROLAMENTO
- 2 CUBO
- 2 ROLAMENTO
- 2 RETENTOR
- 1 CJ. BRAÇO
- 2 GRAXEIRA
- 1 BRAÇO
- 4 PARAFUSO
- 2 TAMPÃO
- 17 TAMPÃO
- 1 SUPORTE
- 2 GRAXEIRA
- 1 CALÇO
- 2 PARAFUSO
- X CALÇO
- X CALÇO
- X CALÇO
- X CALÇO
- X CALÇO
- 4 PORCA
- 2 BUCHA
- 4 BUCHA

- PIN
- CRAMP
- PIN
- BEAM
- KEY
- ARM
- NUT
- WASHER
- SEAL
- KIT, ARM
- WASHER
- WASHER
- STEERING SPINDLE
- STEERING SPINDLE
- NUT
- BAR
- BAR
- NUT
- WASHER
- GREASER
- CAP
- GASKET
- NUT
- DOWEL
- BEARING ASSY
- HUB
- BEARING
- SEAL
- KIT, ARM
- GREASER
- ARM
- BOLT
- PAD
- PAD
- BRACKET
- GREASER
- SHIM
- BOLT
- SHIM
- SHIM
- SHIM
- SHIM
- SHIM
- NUT
- BUSH
- BUSH

- PASADOR
- PASADOR
- PASADOR
- VIGA
- CLAVE
- BRAZO
- TUERCA
- ARANDELA
- RETEN
- JUEGO DE BRAZO
- ARANDELA
- ARANDELA
- MANGUETA DIRECC
- MANGUETA DIRECC
- TUERCA
- BARRA
- BARRA
- TUERCA
- ARANDELA
- ENGASADOR
- TAPA
- EMPAQUETADURA.
- TUERCA
- CENTRAJE
- RODAMIENTO RAD
- CUBO
- COJINETE
- RETEN
- JUEGO DE BRAZO
- ENGASADOR
- BRAZO
- PERNO
- ALMOHADILLA
- ALMOHADILLA
- SOPORTE
- ENGASADOR
- CALCE
- PERNO
- CALCE
- CALCE
- CALCE
- CALCE
- CALCE
- TUERCA
- CASQUILLO
- CASQUILLO

Eixo Dianteiro
Front Axle
Eje Delantero

2 Rodas Motrizes
2 Wheels Drive
2 Ruedas Motriz

60-30

Baixo-Cubo Pequeno
Lower - Small Hub
Bajo - Cubo Pequeño

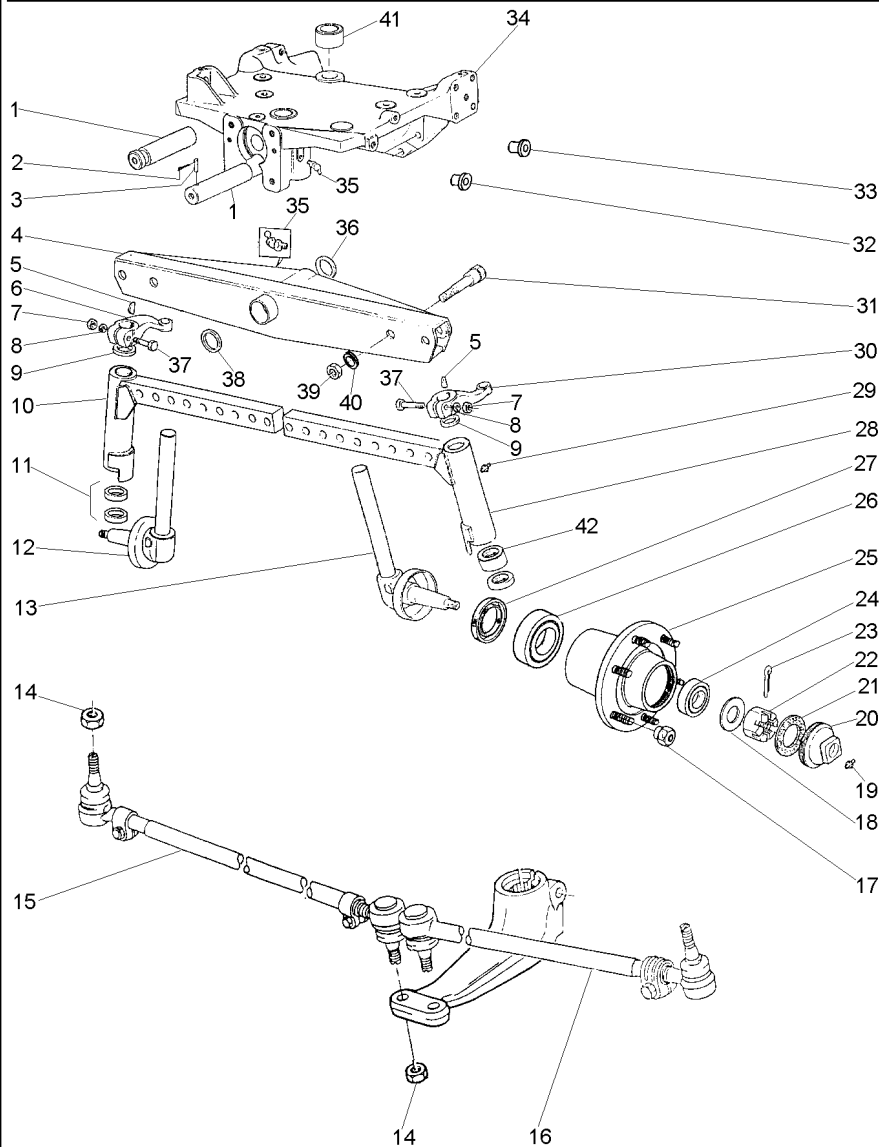

- 1 033991P1
2 195414M1
3 033992P1
4 14811403M94
5 350355X1
6 049517P1
7 353427X1
8 353433X1
9 180355M2
10 3147574M91
11 048156P1
12 048155P1
12 1481392M91

13 1481393M91

14 353429X1
15 033906T1

16 033907T1

17 195490M1
18 180010M1
19 13811X
20 035675T1
21 646059M1
22 353928X1
23 354068X1
24 895322M91
25 894832M2
26 1851800M91
27 897242M1
28 3147575M91
29 13811X
30 049518P1
31 182501M1
32 027031P1
33 027030P1
34 068166N1
35 29951X
36 898017M2
37 361859X1
38 882868M2
38 882869M2
38 898018M2
38 898019M2
38 898020M2
39 353435X1
40 353440X1
41 897235M1

 60-60 No



60-40 No



60-45 No



60-65 No



60-70 No



 60-10 No



Δ .044"/.046"



.049"/.051"



034"/036"



$.039''/.041''$

- 1 PINO
1 GRAMPO
1 PINO
1 VIGA
2 CHAVETA
1 BRAÇO
2 PORCA
2 ARRUELA
2 VEDADOR
1 C.J. BRAÇO
2 ARRUELA
2 ARRUELA
1 PONTA EIXO

1 PONTA EIXO

4 PORCA
1 BARRA

1 BARRA

12 PORCA
2 ARRUELA
2 GRAXEIRA
2 CALOTA
2 JUNTA
2 PORCA
2 CONTRAPINO
2 C.J. ROLAMENTO
2 CUBO
2 ROLAMENTO
2 RETENTOR
1 C.J. BRAÇO
2 GRAXEIRA
1 BRAÇO
4 PARAFUSO
2 TAMPÃO
17 TAMPÃO
1 SUPORTE
2 GRAXEIRA
1 CALÇO
2 PARAFUSO
X CALÇO
X CALÇO
X CALÇO
X CALÇO
X CALÇO
4 PORCA
4 ARRUELA
2 BUCHA

PIN
CRAMP
PIN
BEAM
KEY
ARM
NUT
WASHER
SEAL
KIT, ARM
WASHER
WASHER
STEERING SPINDLE

STEERING SPINDLE

NUT
BAR

BAR

NUT
WASHER
GREASER
CAP
GASKET
NUT
DOWEL
BEARING ASSY
HUB
BEARING
SEAL
KIT, ARM
GREASER
ARM
BOLT
PAD
PAD
BRACKET
GREASER
SHIM
BOLT
SHIM
SHIM
SHIM
SHIM
SHIM
NUT
WASHER
BUSH

PASADOR
PASADOR
PASADOR
VIGA
CLAVE
BRAZO
TUERCA
ARANDELA
RETEN
JUEGO DE BRAZO
ARANDELA
ARANDELA
MANGUETA DIRECC

MANGUETA DIRECC

TUERCA
BARRA

BARRA

TUERCA
ARANDELA
ENGRASADOR
TAPA
EMPAQUETADURA.
TUERCA
CENTRAJE
RODAMIENTO RAD
CUBO
COJINETE
RETEN
JUEGO DE BRAZO
ENGRASADOR
BRAZO
PERNO
ALMOHADILLA
ALMOHADILLA
SOPORTE
ENGRASADOR
CALCE
PERNO
CALCE
CALCE
CALCE
CALCE
CALCE
TUERCA
ARANDELA
CASQUILLO

T0214071

EF34Z007

C027502 E02 (1)

10/04 60- 30

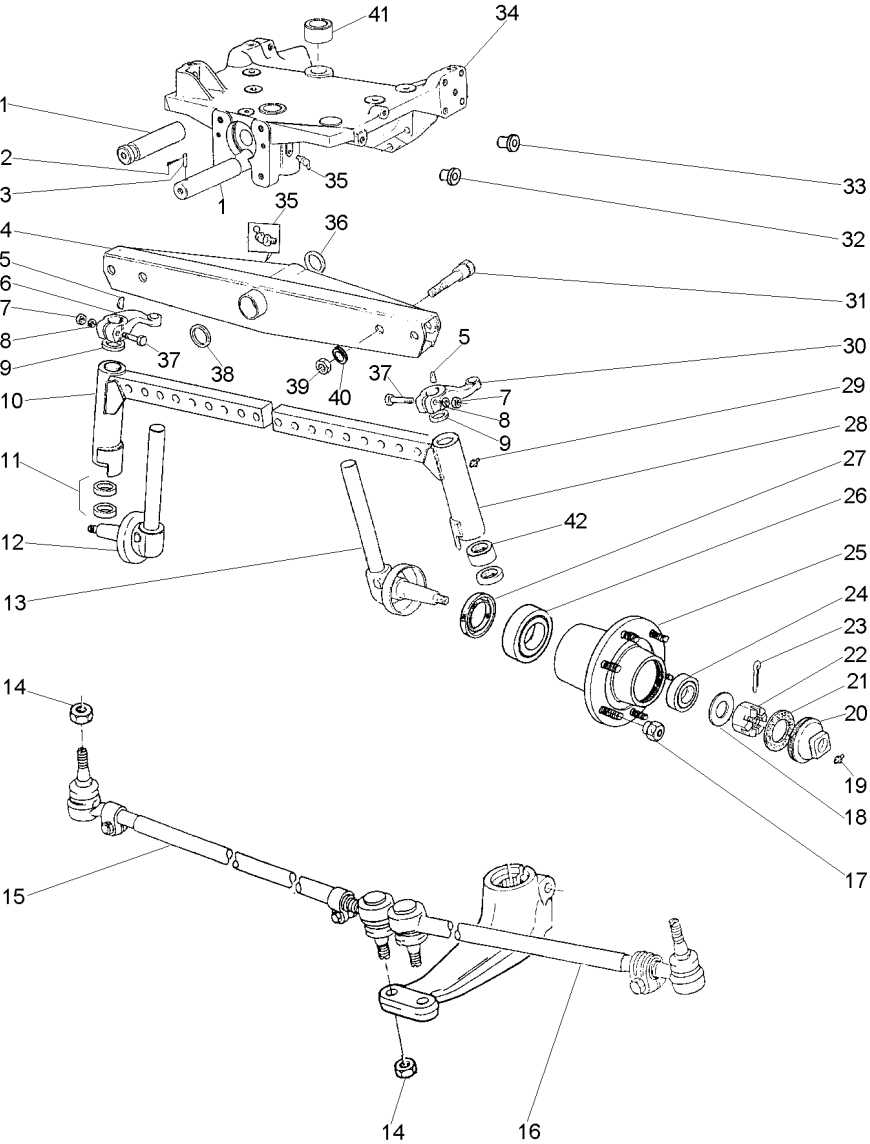

42 183086M1

4 BUCHA

BUSH

CASQUILLO

Eixo Dianteiro
Front Axle
Eje Delantero

60-35

2 Rodas Motrizes - Hd - Cubo Médio
2 Wheels Drive-Hd-Medium Hub
2 Ruedas Motriz-Hd-Cubo Medio

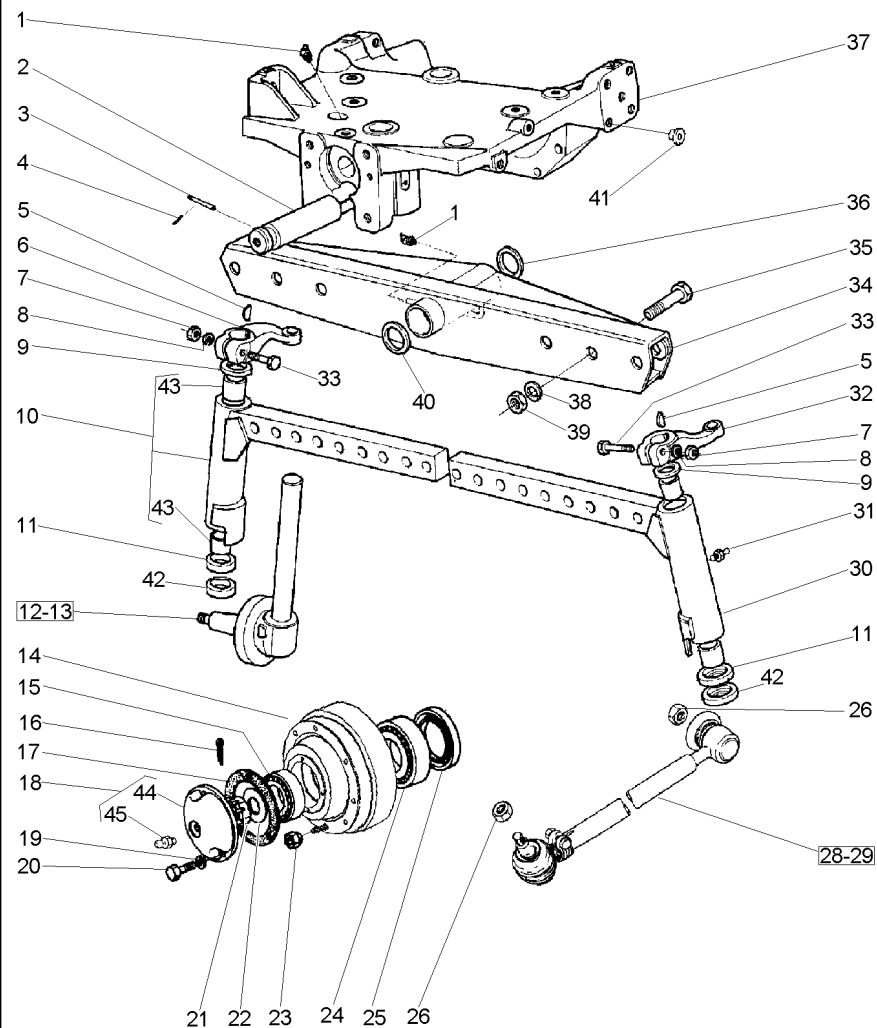

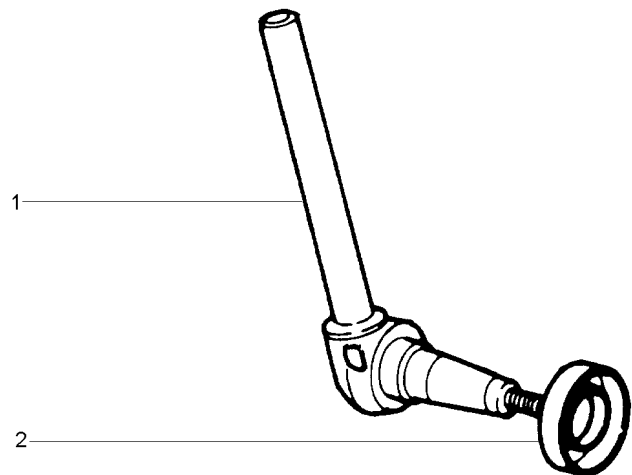

- 1 1481394M91
- 2 881336M1



- | | | |
|--------------|------------------|-----------------|
| 1 PONTA EIXO | STEERING SPINDLE | MANGUETA DIRECC |
| 1 PROTETOR | PROTECTOR | PROTECTOR |

Protetor
Protector
Protector

Lado Esquerdo
Left Hand
Lado Izquierdo

60-45

1

2

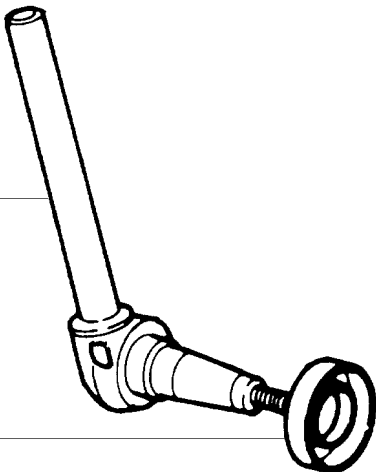

- 1 1481395M91
2 881336M1



- 1 PONTA EIXO
1 PROTETOR

STEERING SPINDLE
PROTECTOR

MANGUETA DIRECC
PROTECTOR

Sistema De Direção
System Of Direction
Sistema De Dirección

Pino Do Cilindro
Pin Of Cilinder
Alfiler Del Cilindro

60-50

- 1 29951X
- 2 898363M1

- 1 GRAXEIRA
- 1 PINO

GREASER
PIN

ENGRASADOR
PASADOR

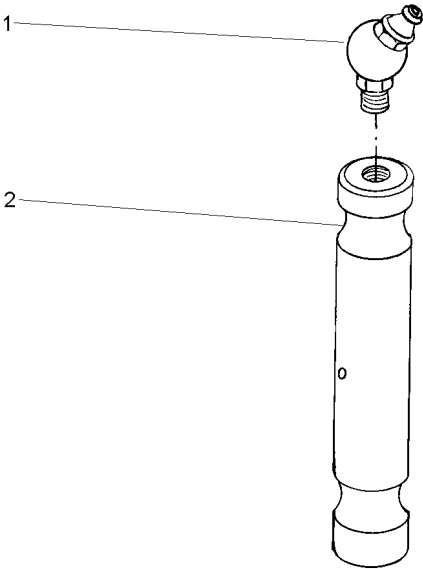

Sistema De Direção
System Of Direction
Sistema De Dirección

Braço Do Cilíndro
Arm Of Cilinder
Brazo Del Cilíndro

60-55

1 3148431M1
2

042863N1

1 BUCHA
1 BRAÇO

BUSH
ARM

CASQUILLO
BRAZO

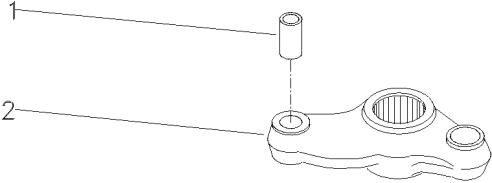

13148268M1

2BUCHA

BUSH

CASQUILLO

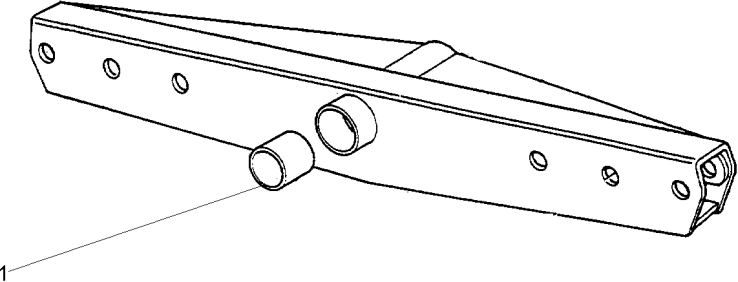

Eixo Dianteiro 2 Rodas Motrizes
Front Axle 2 Wheel Drive
Eje Delantero 2 Ruedas Motrices

Barra De Direção
Tie Rods
Conexiones Direccion

60-65

Lado Direito
Right Hand
Derecha

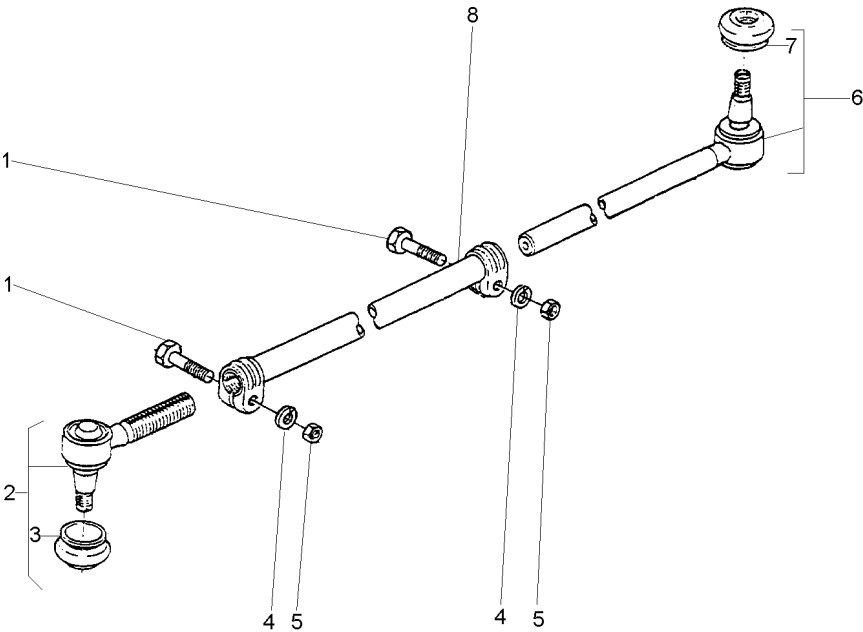

- 1 391918X1
- 2 1482009M91
- 3 2710227M1
- 4 353434X1
- 5 1440217X1
- 6 1481537M93
- 7 2710227M1
- 8

M10X1,0X50

2

6

033906T1

- 2 PARAFUSO
- 1 TERMINAL
- 1 CAPA
- 2 ARRUELA
- 2 PORCA
- 1 TERMINAL
- 1 CAPA
- 1 TUBO

- BOLT
- TOGGLE
- CAP
- WASHER
- NUT
- TOGGLE
- CAP
- PIPE

- PERNO
- PERNO ENGANCHE
- TAPA
- ARANDELA
- TUERCA
- PERNO ENGANCHE
- TAPA
- CANO

Eixo Dianteiro 2 Rodas Motrizes
Front Axle 2 Wheel Drive
Eje Delantero 2 Ruedas Motrices

Barra De Direção
Tie Rods
Conexiones Direccional

60-70

Lado Esquero
Left Hand
Izquierdo

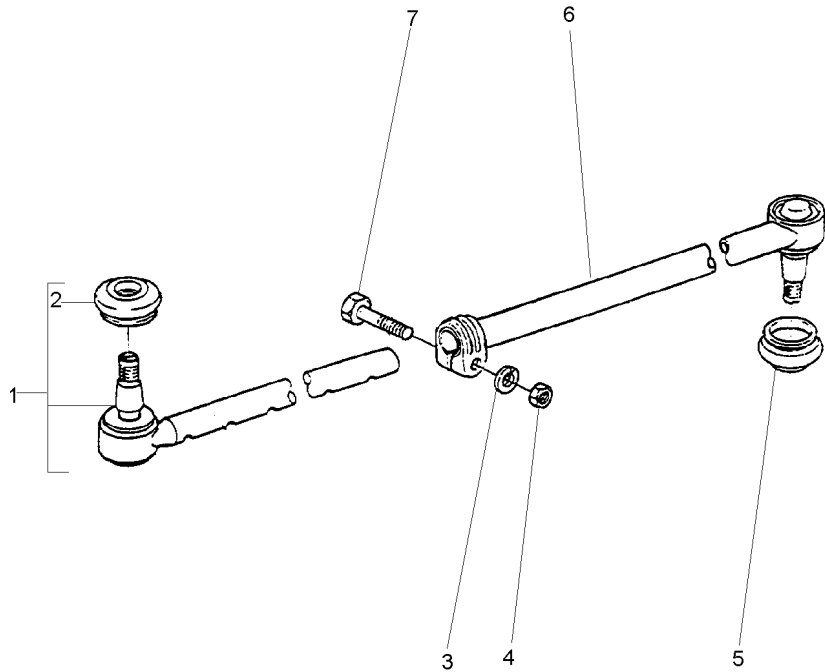

- | | | |
|---|------------|--|
| 1 | 1481537M93 | |
| 2 | 2710227M1 | 1 |
| 3 | 353434X1 | 11/16X25/64X3/32 |
| 4 | 353431X1 | 3/8X24 |
| 5 | 2710227M1 | |
| 6 | |  033907T1 |
| 7 | 353546X1 | 3/8X24X2 |

- 1 TERMINAL
1 CAPA
1 ARRUELA
1 PORCA
1 CAPA
1 TUBO
1 PARAFUSO

- TOGGLE
CAP
WASHER
NUT
CAP
PIPE
BOLT

- PERNO ENGANCHE
TAPA
ARANDELA
TUERCA
TAPA
CANO
PERNO

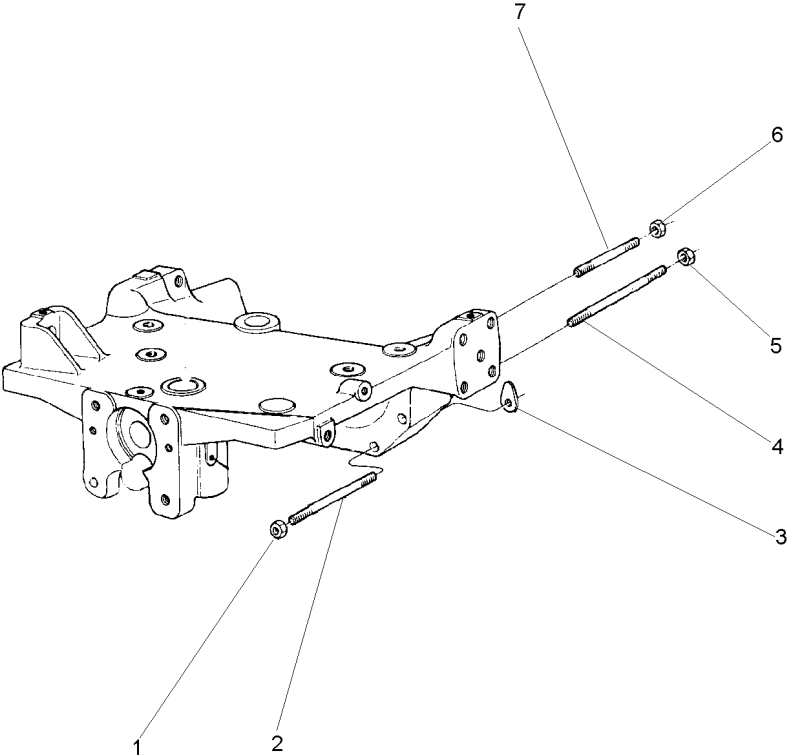

1	368748X1	5/8"-18 G8	2	PORCA	NUT	TUERCA
2	049212P1		2	PRISIONEIRO	STUD	ESPARRAGO
3	1660192M1	⌵ 0.10MM	X	CALÇO	SHIM	CALCE
3	894825M1	⌵ 0.25MM	X	CALÇO	SHIM	CALCE
3	894826M1	⌵ 0.50MM	X	CALÇO	SHIM	CALCE
4	049205P1		2	PRISIONEIRO	STUD	ESPARRAGO
5	368748X1		2	PORCA	NUT	TUERCA
6	368748X1		2	PORCA	NUT	TUERCA
7	3585546M1		2	PRISIONEIRO	STUD	ESPARRAGO

Eixo Dianteiro
Front Axle
Eje Delantero

60-80

Tração Lateral
Side Drive
Traccion Lateral

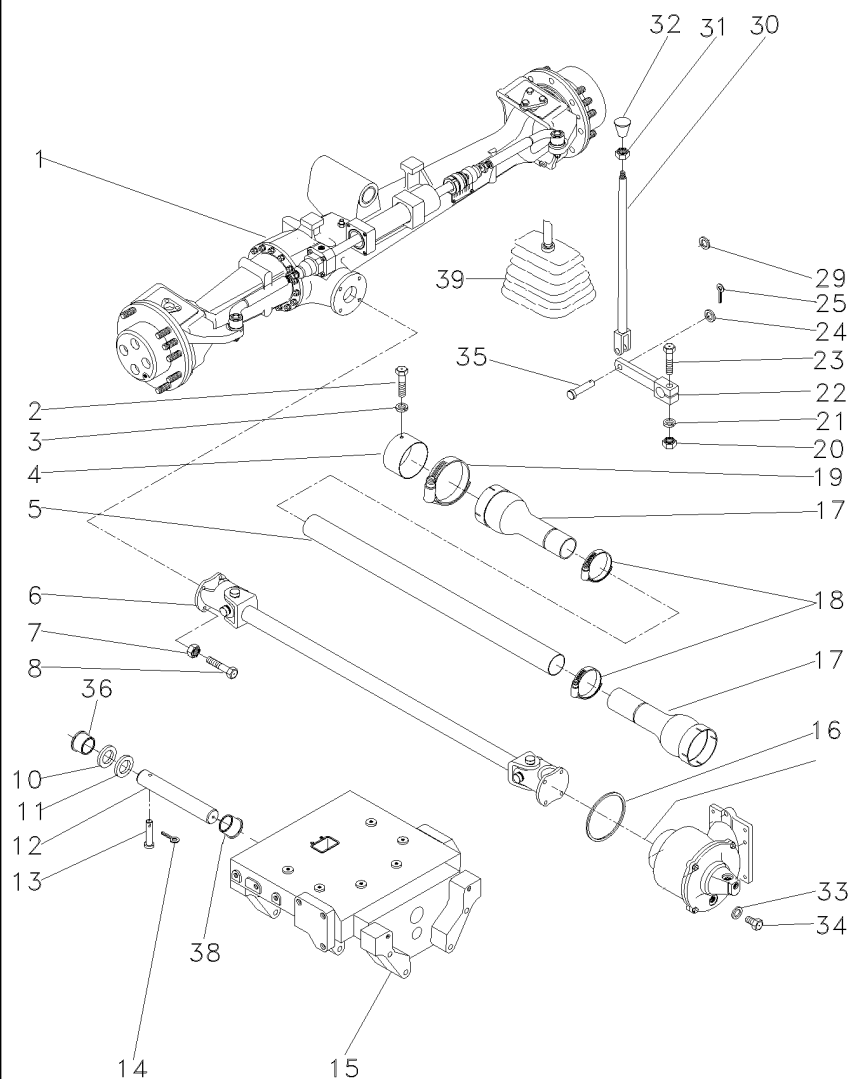

- 1 061358T1
- 2 339124X1
- 3 353446X1
- 4 036903P1
- 5 036911P1
- 6 036908T1
- 7 353431X1
- 8 353540X1
- 10 898017M2
- 11 898018M2
- 11 898019M2
- 11 898020M2
- 11 882868M2
- 11 882869M2
- 12 058456P1
- 13 033992P1
- 14 195414M1
- 15 067590P1
- 16 1441271X1
- 17 1688236M93
- 18 490804M1
- 19 338623X1
- 20 355566X1
- 21 353434X1
- 22 036838S1
- 23 354264X1
- 24 353756X1
- 25 354059X1
- 29 366195X1
- 30 184174M91
- 31 353430X1
- 32 3410152M1
- 33 181142M1
- 34 037045T1
- 35 832813M1
- 36 058458P1
- 38 058457P1
- 39 069915P1

60-90 No
CARRARO

- 0.73/0.67MM
- 0.92/0.87MM
- 1,04/0.99MM
- 1.17/1.12MM
- 1.30/1.25MM

- 1 CJ. EIXO DIANT.
- 2 PARAFUSO
- 2 ARRUELA
- 1 BLINDAGEM
- 1 TUBO
- 1 CARDAN
- 8 PORCA
- 8 PARAFUSO
- 1 CALÇO
- X CALÇO
- X CALÇO
- X CALÇO
- X CALÇO
- X CALÇO
- 1 PINO
- 1 PINO
- 1 GRAMPO
- 1 SUPORTE
- 1 ANEL "O"
- 2 PROTEÇÃO
- 2 BRAÇADEIRA
- 2 BRAÇADEIRA
- 1 PORCA
- 1 ARRUELA
- 1 ALAVANCA
- 1 PARAFUSO
- 1 ARRUELA
- 1 CONTRAPINO
- 1 PASSA-FIO
- 1 TIRANTE
- 1 PORCA
- 1 MANÍPULO
- 1 ARRUELA
- 1 BUJÃO
- 1 PINO
- 1 BUCHA
- 1 BUCHA
- 1 COIFA

- FRONT AXLE ASSY
- BOLT
- WASHER
- SHIELD
- PIPE
- DRIVE SHAFT
- NUT
- BOLT
- SHIM
- SHIM
- SHIM
- SHIM
- SHIM
- SHIM
- PIN
- PIN
- CRAMP
- BRACKET
- O RING
- GUARD
- CLAMP
- CLAMP
- NUT
- WASHER
- LEVER
- BOLT
- WASHER
- DOWEL
- GROMMET
- ROD
- NUT
- KNOB
- WASHER
- PLUG
- PIN
- BUSH
- BUSH
- BELLOWS

- CONJ. EJE DELANT
- PERNO
- ARANDELA
- BLINDAJE
- CANO
- EJE DE MANDO
- TUERCA
- PERNO
- CALCE
- CALCE
- CALCE
- CALCE
- CALCE
- CALCE
- PASADOR
- PASADOR
- PASADOR
- SOPORTE
- JUNTA TORICA
- DEFENSA
- ABRAZADERA
- ABRAZADERA
- TUERCA
- ARANDELA
- PALANCA
- PERNO
- ARANDELA
- CENTRAJE
- PASACABLE
- VARILLA
- TUERCA
- POMO
- ARANDELA
- TAPON
- PASADOR
- CASQUILLO
- CASQUILLO
- FUELLE

Eixo Dianteiro
Front Axle
Eje Delantero

60-85

4 Rodas Motrizes - Tração Lateral - Com Creeper
4 Wheels Drive - Side Drive - With Creeper
4 Ruedas Motriz - Traccion Lateral - Con Creeper

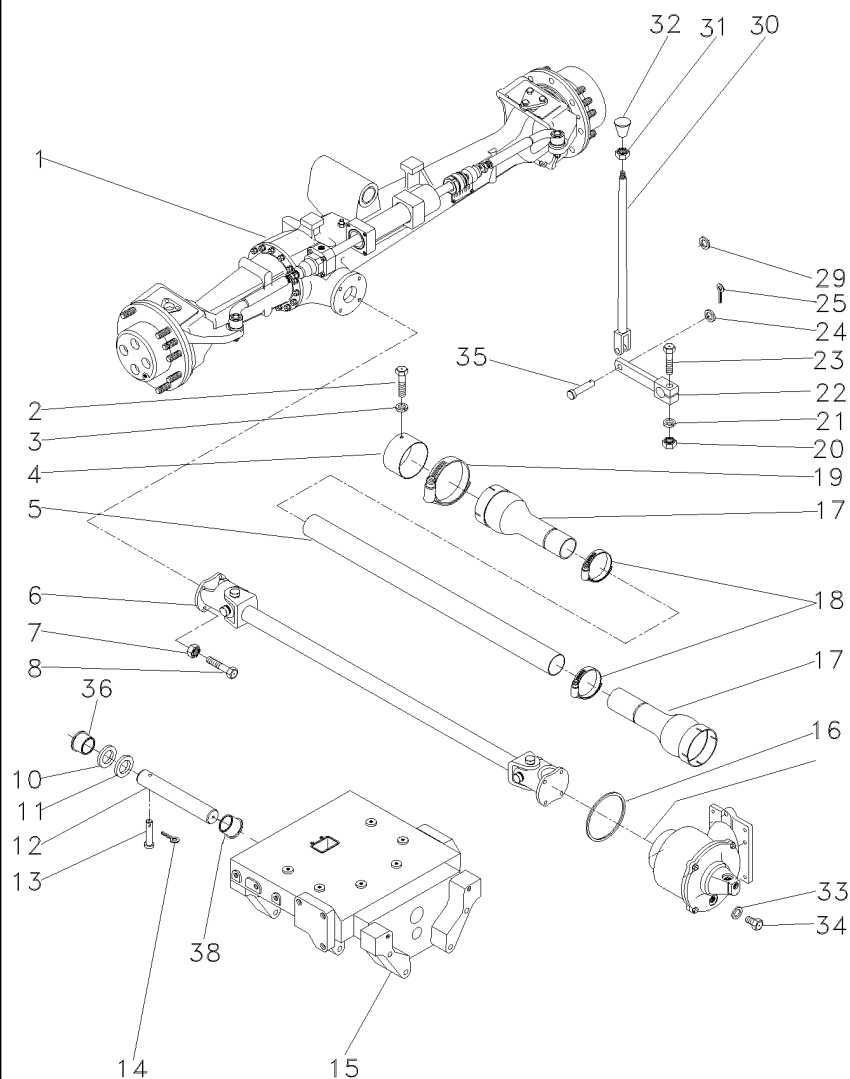

- 1 061358T1
- 2 339124X1
- 3 353446X1
- 4 036903P1
- 5 054361P1
- 6 057380T1
- 7 353431X1
- 8 353540X1
- 10 898017M2
- 11 898018M2
- 11 898019M2
- 11 898020M2
- 11 882868M2
- 11 882869M2
- 12 042735P1
- 13 033992P1
- 14 195414M1
- 15 050181P2
- 16 1441271X1
- 17 1688236M93
- 18 490804M1
- 19 338623X1
- 20 355566X1
- 21 353434X1
- 22 036838S1
- 23 354264X1
- 24 353756X1
- 25 354059X1
- 29 366195X1
- 30 184174M91
- 31 353430X1
- 32 3410152M1
- 33 181142M1
- 34 037045T1
- 35 832813M1
- 36 058458P1
- 38 058457P1

60-90 No
CARRARO

- 0.73/0.67MM
- 0.92/0.87MM
- 1.04/0.99MM
- 1.17/1.12MM
- 1.30/1.25MM

- 1 CJ. EIXO DIANT.
- 2 PARAFUSO
- 2 ARRUELA
- 1 BLINDAGEM
- 1 PROTEÇÃO
- 1 CJ. EIXO
- 8 PORCA
- 8 PARAFUSO
- 1 CALÇO
- X CALÇO
- X CALÇO
- X CALÇO
- X CALÇO
- X CALÇO
- 1 PINO
- 1 PINO
- 1 GRAMPO
- 1 SUPORTE
- 1 ANEL "O"
- 2 PROTEÇÃO
- 2 BRAÇADEIRA
- 2 BRAÇADEIRA
- 1 PORCA
- 1 ARRUELA
- 1 ALAVANCA
- 1 PARAFUSO
- 1 ARRUELA
- 1 CONTRAPINO
- 1 PASSA-FIO
- 1 TIRANTE
- 1 PORCA
- 1 MANÍPULO
- 1 ARRUELA
- 1 BUJÃO
- 1 PINO
- 1 BUCHA
- 1 BUCHA

- FRONT AXLE ASSY
- BOLT
- WASHER
- SHIELD
- GUARD
- KIT, AXLE
- NUT
- BOLT
- SHIM
- SHIM
- SHIM
- SHIM
- SHIM
- SHIM
- PIN
- PIN
- CRAMP
- BRACKET
- O RING
- GUARD
- CLAMP
- CLAMP
- NUT
- WASHER
- LEVER
- BOLT
- WASHER
- DOWEL
- GROMMET
- ROD
- NUT
- KNOB
- WASHER
- PLUG
- PIN
- BUSH
- BUSH

- CONJ. EJE DELANT
- PERNO
- ARANDELA
- BLINDAJE
- DEFENSA
- JUEGO DE EJE
- TUERCA
- PERNO
- CALCE
- CALCE
- CALCE
- CALCE
- CALCE
- CALCE
- PASADOR
- PASADOR
- PASADOR
- SOPORTE
- JUNTA TORICA
- DEFENSA
- ABRAZADERA
- ABRAZADERA
- TUERCA
- ARANDELA
- PALANCA
- PERNO
- ARANDELA
- CENTRAJE
- PASACABLE
- VARILLA
- TUERCA
- POMO
- ARANDELA
- TAPON
- PASADOR
- CASQUILLO
- CASQUILLO

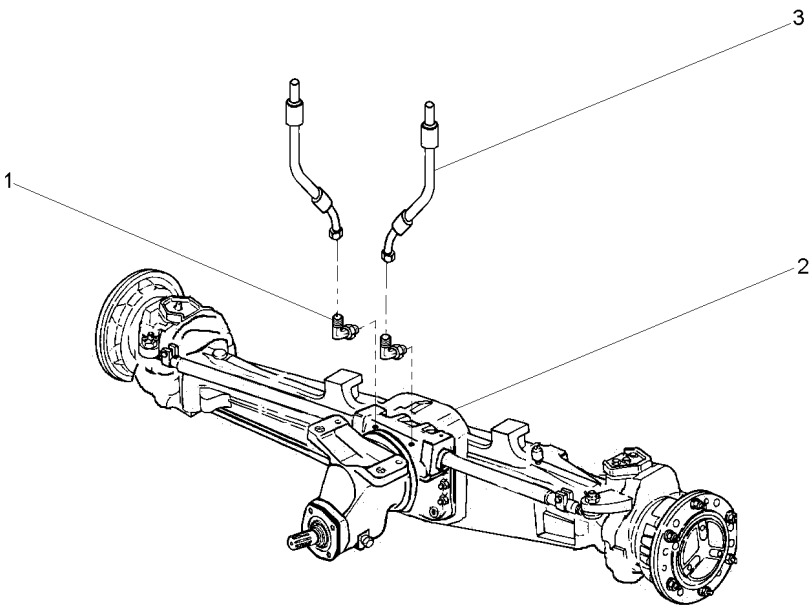

- | | | | | | | |
|---|------------|-----------|---|-----------------|-----------------|------------------|
| 1 | 043030P1 | | 2 | CONEXÃO | CONNECTION | CONEXION |
| 2 | 061360T1 | 60-215 No | 1 | CJ. EIXO DIANT. | FRONT AXLE ASSY | CONJ. EJE DELANT |
| 2 | | 60-220 No | 1 | CJ. EIXO DIANT. | FRONT AXLE ASSY | CONJ. EJE DELANT |
| 2 | | 60-225 No | 1 | CJ. EIXO DIANT. | FRONT AXLE ASSY | CONJ. EJE DELANT |
| 2 | | 60-230 No | 1 | CJ. EIXO DIANT. | FRONT AXLE ASSY | CONJ. EJE DELANT |
| 2 | | 60-235 No | 1 | CJ. EIXO DIANT. | FRONT AXLE ASSY | CONJ. EJE DELANT |
| 3 | 3412609M91 | | 2 | MANGUEIRA | HOSE | FLEXIBLE |

Eixo Dianteiro
Front Axle
Eje Delantero

60-95

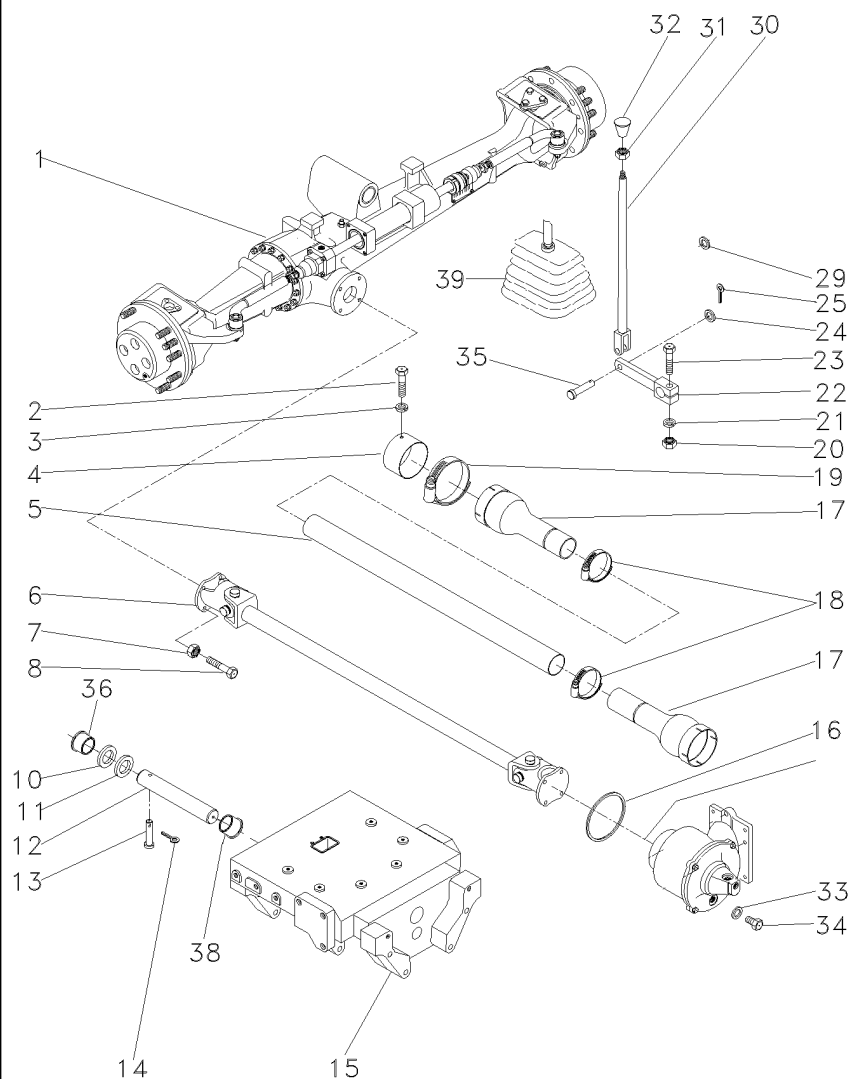

- 1 061358T1
- 2 339124X1
- 3 353446X1
- 4 036903P1
- 5 054361P1
- 6 057380T1
- 7 353431X1
- 8 353540X1
- 10 898017M2
- 11 898018M2
- 11 898019M2
- 11 898020M2
- 11 882868M2
- 11 882869M2
- 12 058456P1
- 13 033992P1
- 14 195414M1
- 15 067590P1
- 16 1441271X1
- 17 1688236M93
- 18 490804M1
- 19 338623X1
- 20 355566X1
- 21 353434X1
- 22 036838S1
- 23 354264X1
- 24 353756X1
- 25 354059X1
- 29 366195X1
- 30 069884S1
- 31 353430X1
- 32 3410152M1
- 33 181142M1
- 34 037045T1
- 35 832813M1
- 36 058458P1
- 38 058457P1
- 39 069915P1
- 39 069937P1
- 39 339666X1
- 39 339375X1

CARRARO
60-90 No

- 0.73/0.67MM
- 0.92/0.87MM
- 1,04/0.99MM
- 1.17/1.12MM
- 1.30/1.25MM

1 CJ. EIXO DIANT.	FRONT AXLE ASSY	CONJ. EJE DELANT
2 PARAFUSO	BOLT	PERNO
2 ARRUELA	WASHER	ARANDELA
1 BLINDAGEM	SHIELD	BLINDAJE
1 PROTEÇÃO	GUARD	DEFENSA
1 CJ. EIXO	KIT, AXLE	JUEGO DE EJE
8 PORCA	NUT	TUERCA
8 PARAFUSO	BOLT	PERNO
1 CALÇO	SHIM	CALCE
X CALÇO	SHIM	CALCE
X CALÇO	SHIM	CALCE
X CALÇO	SHIM	CALCE
X CALÇO	SHIM	CALCE
X CALÇO	SHIM	CALCE
1 PINO	PIN	PASADOR
1 PINO	PIN	PASADOR
1 GRAMPO	CRAMP	PASADOR
1 SUPORTE	BRACKET	SOPORTE
1 ANEL "O"	O RING	JUNTA TORICA
2 PROTEÇÃO	GUARD	DEFENSA
2 BRAÇADEIRA	CLAMP	ABRAZADERA
2 BRAÇADEIRA	CLAMP	ABRAZADERA
1 PORCA	NUT	TUERCA
1 ARRUELA	WASHER	ARANDELA
1 ALAVANCA	LEVER	PALANCA
1 PARAFUSO	BOLT	PERNO
1 ARRUELA	WASHER	ARANDELA
1 CONTRAPINO	DOWEL	CENTRAJE
1 PASSA-FIO	GROMMET	PASACABLE
1 TIRANTE	ROD	VARILLA
1 PORCA	NUT	TUERCA
1 MANÍPULO	KNOB	POMO
1 ARRUELA	WASHER	ARANDELA
1 BUJÃO	PLUG	TAPON
1 PINO	PIN	PASADOR
1 BUCHA	BUSH	CASQUILLO
1 BUCHA	BUSH	CASQUILLO
1 COIFA	BELLOWS	FUELLE
1 ANEL	RING	ARO
2 PARAFUSO	BOLT	PERNO
2 ARRUELA	WASHER	ARANDELA

Eixo Dianteiro
Front Axle
Eje Delantero

60-100

4 Rodas Motrizes - Tração Central
4 Wheels Drive - Central Traction
4 Ruedas Motriz - Tracción Central

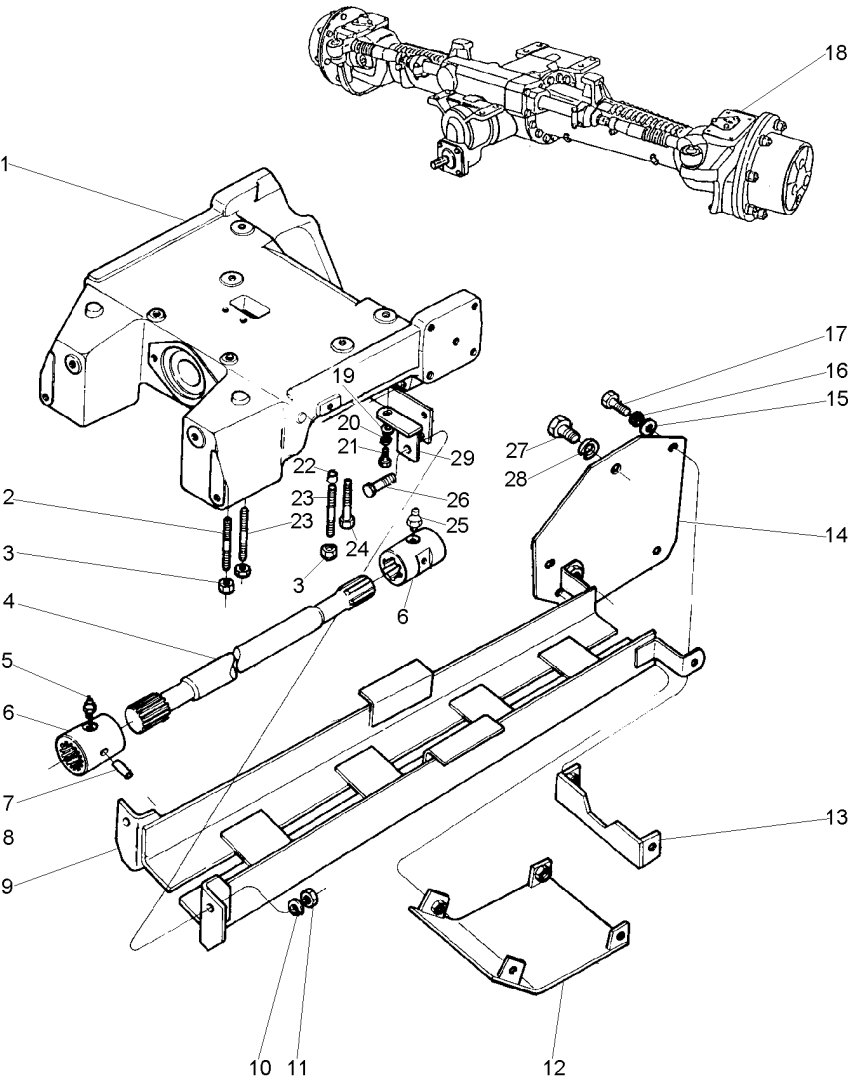

- 1 067589P1
- 2 3585532M1
- 3 3410728M1
- 4 033075P1
- 5 13811X
- 6 3409609M1
- 7 339194X1
- 9 3411846M91
- 10 353433X1
- 11 363628X1
- 12 3412351M91
- 13 3411849M91
- 14 3411843M91
- 15 353756X1
- 16 353434X1
- 17 353693X1
- 18 061355T1

- 19 353756X1
- 20 353434X1
- 21 353691X1
- 22 3411830M1
- 23 3585615M1
- 24 1442667X1
- 25 13811X
- 26 353726X1
- 27 353723X1
- 28 353439X1
- 29 3585345M91
- 29 3585675M91

CARRARO
60-105 No



- 1 SUPORTE
- 4 PRISIONEIRO
- 6 PORCA
- 1 EIXO
- 1 GRAXEIRA
- 2 LUVA
- 2 PINO
- 1 PROTEÇÃO
- 2 ARRUELA
- 2 PORCA
- 1 TAMPA
- 1 SUPORTE
- 2 SUPORTE
- 6 ARRUELA
- 6 ARRUELA
- 6 PARAFUSO
- 1 EIXO DIANTEIRO

- BRACKET
- STUD
- NUT
- SHAFT
- GREASER
- SLEEVE
- PIN
- GUARD
- WASHER
- NUT
- COVER
- BRACKET
- BRACKET
- WASHER
- WASHER
- BOLT
- FRONT AXLE

- SOPORTE
- ESPARRAGO
- TUERCA
- ARBOL
- ENGRASADOR
- MANCHA
- PASADOR
- DEFENSA
- ARANDELA
- TUERCA
- CUBIERTA
- SOPORTE
- SOPORTE
- ARANDELA
- ARANDELA
- PERNO
- EJE DELANTERO

- 2 ARRUELA
- 2 ARRUELA
- 2 PARAFUSO
- 4 BUCHA
- 2 PRISIONEIRO
- 2 PARAFUSO
- 1 GRAXEIRA
- 2 PARAFUSO
- 2 PARAFUSO
- 2 ARRUELA
- 1 SUPORTE
- 1 SUPORTE

- WASHER
- WASHER
- BOLT
- BUSH
- STUD
- BOLT
- GREASER
- BOLT
- BOLT
- WASHER
- BRACKET
- BRACKET

- ARANDELA
- ARANDELA
- PERNO
- CASQUILLO
- ESPARRAGO
- PERNO
- ENGRASADOR
- PERNO
- PERNO
- ARANDELA
- SOPORTE
- SOPORTE

Exploded view diagram of a front axle assembly. The diagram shows the main axle housing, two knuckle arms, and various bushings, seals, and retaining components. Numbered callouts (1-24) point to specific parts. The assembly is shown from a perspective view, with the axle housing at the bottom and the knuckle arms extending upwards and outwards.

1 061334R1

2 040944R1

3 061300R1

4 061304R1

5 061301R1

6 061354R1

7 061275R1

8 061303R1

9 061272R1

10 061332R1

11 061224R1

12 061293R1

13 061292R1

14 040962R1

15 3475335M1

16 053949R1

17 040967R1

18 061331R1

19 3475341M1

20 040961R1

21 061264R1

22 061219R1

23 061342R1

24 3475328M1

13

13

1 SUPORTE

2 GRAXEIRA

1 BUCHA

1 RETENTOR

1 ARRUELA

1 PINO

2 MOLA PRATO

2 ESPAÇADOR

2 BUCHA

1 CARCAÇA

2 ROLAMENTO

2 MOLA PRATO

1 CJ. SUPORTE

4 PARAFUSO

4 BUCHA

2 TAMPÃO

1 ARRUELA

1 BUCHA

2 PINO

10 PARAFUSO

2 BUCHA

2 RETENTOR

2 RETENTOR

1 VÁLVULA

BRACKET

GREASER

BUSH

SEAL

WASHER

PIN

SPRING PLATE

SPACER

BUSH

HOUSING

BEARING

SPRING PLATE

KIT, BRACKET

BOLT

BUSH

PAD

WASHER

BUSH

PIN

BOLT

BUSH

SEAL

SEAL

VALVE

SOPORTE

ENGRASADOR

CASQUILLO

RETEN

ARANDELA

PASADOR

PLETINA MUELLE

PIEZA DISTANCIA

CASQUILLO

ALOJAMIENTO

COJINETE

PLETINA MUELLE

JUEGO SOPORTE

PERNO

CASQUILLO

ALMOHADILLA

ARANDELA

CASQUILLO

PASADOR

PERNO

CASQUILLO

RETEN

RETEN

VALVULA

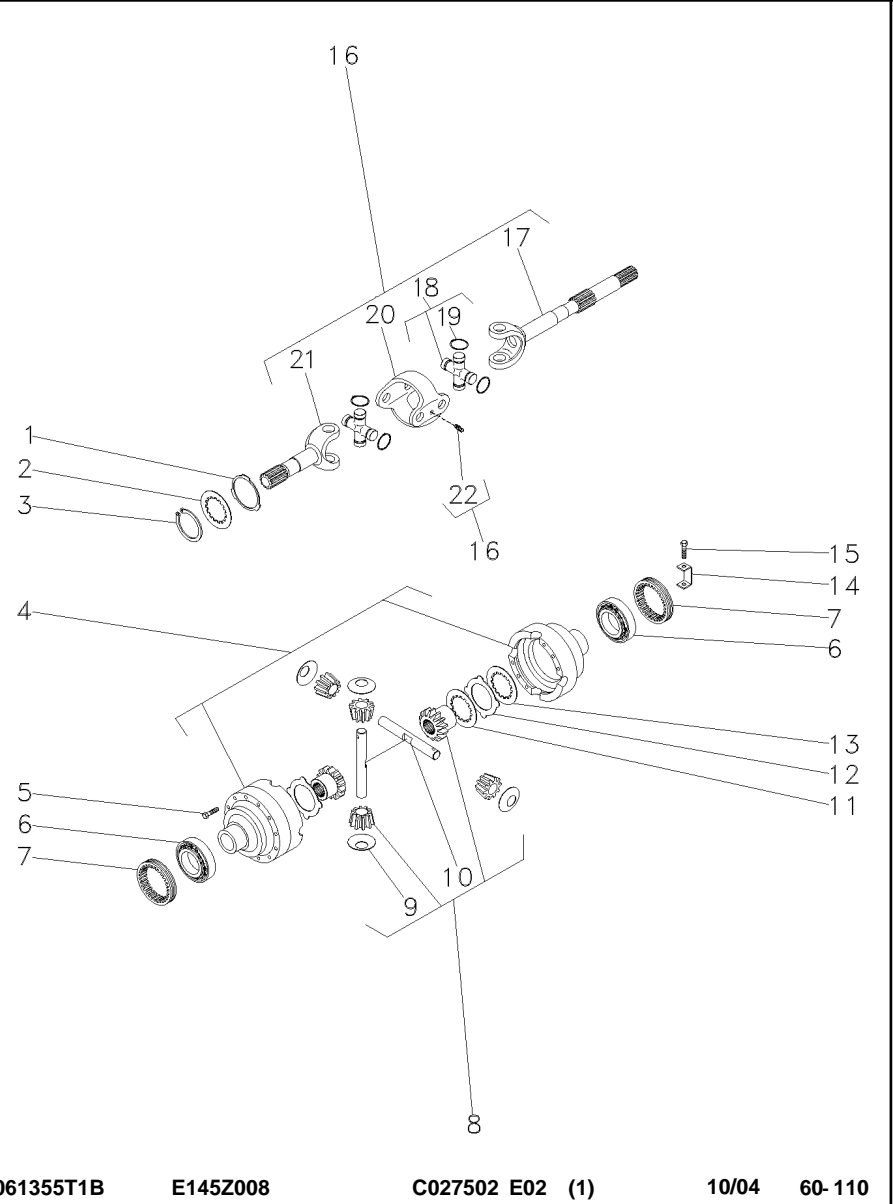

1	061288R1		2	ARRUELA	WASHER	ARANDELA
2	061322R1		2	ARRUELA	WASHER	ARANDELA
3	053849R1		2	ANEL	RING	ARO
4	061278R1		1	CJ. CARÇA	HOUSE ASSY	CONJ. CARTER
5	3475587M1		12	PARAFUSO	BOLT	PERNO
6	061222R1		2	ROLAMENTO	BEARING	COJINETE
7	3475584M1		2	PORCA	NUT	TUERCA
8	061238R1		1	CJ. DIFERENCIAL	KIT,DIFFERENTIAL	JGO.DIFERENCIAL.
9	061246R1	8	4	ARRUELA	WASHER	ARANDELA
10	061247R1	8	2	EIXO	SHAFT	ARBOL
11	061248R1		2	DISCO	DISC	DISCO
12	041054R1		10	DISCO	DISC	DISCO
13	041055R1		8	DISCO	DISC	DISCO
14	3475583M1		2	CHAPA	PLATE	CHAPA
15	040993R1		2	PARAFUSO	BOLT	PERNO
16	061348R1		2	CJ. EIXO	KIT, AXLE	JUEGO DE EJE
17	066538R1	16	2	GARFO	FORK	HORQUILLA
18	066530R1	16	4	CRUZETA	SPIDER	CRUCETA
19	066531R1	18	16	ANEL TRAVA	CIRCLIP	CIRCULITO
19	066532R1	18	16	ANEL TRAVA	CIRCLIP	CIRCULITO
19	066533R1	18	16	ANEL TRAVA	CIRCLIP	CIRCULITO
19	066534R1	18	16	ANEL TRAVA	CIRCLIP	CIRCULITO
20	066528R1	16	2	GARFO	FORK	HORQUILLA
21	066535R1	16	2	EIXO	SHAFT	ARBOL
22	066529R1	16	4	GRAXEIRA	GREASER	ENGRASADOR

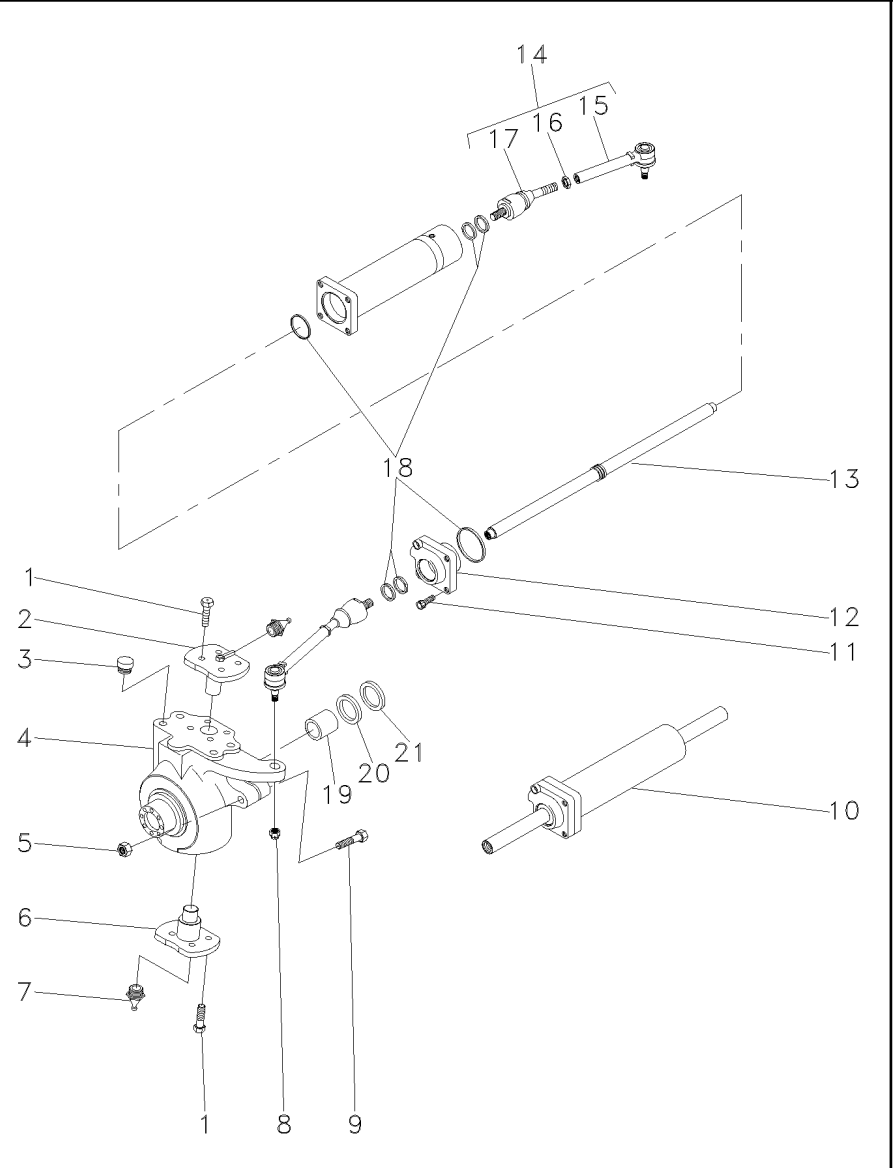

1	061287R1		16	PARAFUSO	BOLT	PERNO
2	061297R1		2	PINO	PIN	PASADOR
3	061231R1		8	TAMPÃO	PAD	ALMOHADILLA
4	061350R1		1	CARCAÇA	HOUSING	ALOJAMIENTO
4	061349R1		1	CARCAÇA	HOUSING	ALOJAMIENTO
5	053838R1		2	PORCA	NUT	TUERCA
6	061296R1		2	PINO	PIN	PASADOR
7	049944R1		4	GRAXEIRA	GREASER	ENGRASADOR
8	061214R1		2	PORCA	NUT	TUERCA
9	053967R1		2	PARAFUSO	BOLT	PERNO
10	061266R1		1	CILINDRO	CYLINDER	CILINDRO
11	041070R1		4	PARAFUSO	BOLT	PERNO
12	061236R1		1	GUIA	GUIDE	GUIA
13	061232R1		1	GUIA	GUIDE	GUIA
14	061289R1		2	CJ. BRAÇO	KIT, ARM	JUEGO DE BRAZO
15	061353R1	14	1	BRAÇO	ARM	BRAZO
16	061213R1	14	1	PORCA	NUT	TUERCA
17	061352R1	14	1	ARTICULAÇÃO	KNUCKLE	CHARNELA
18	061235R1		1	JG. REPARO	KIT, REPAIR	JUEGO REPARACION
19	053966R1		2	BUCHA	BUSH	CASQUILLO
20	053965R1		2	RETENTOR	SEAL	RETEN
21	061343R1		2	TAMPA	COVER	CUBIERTA

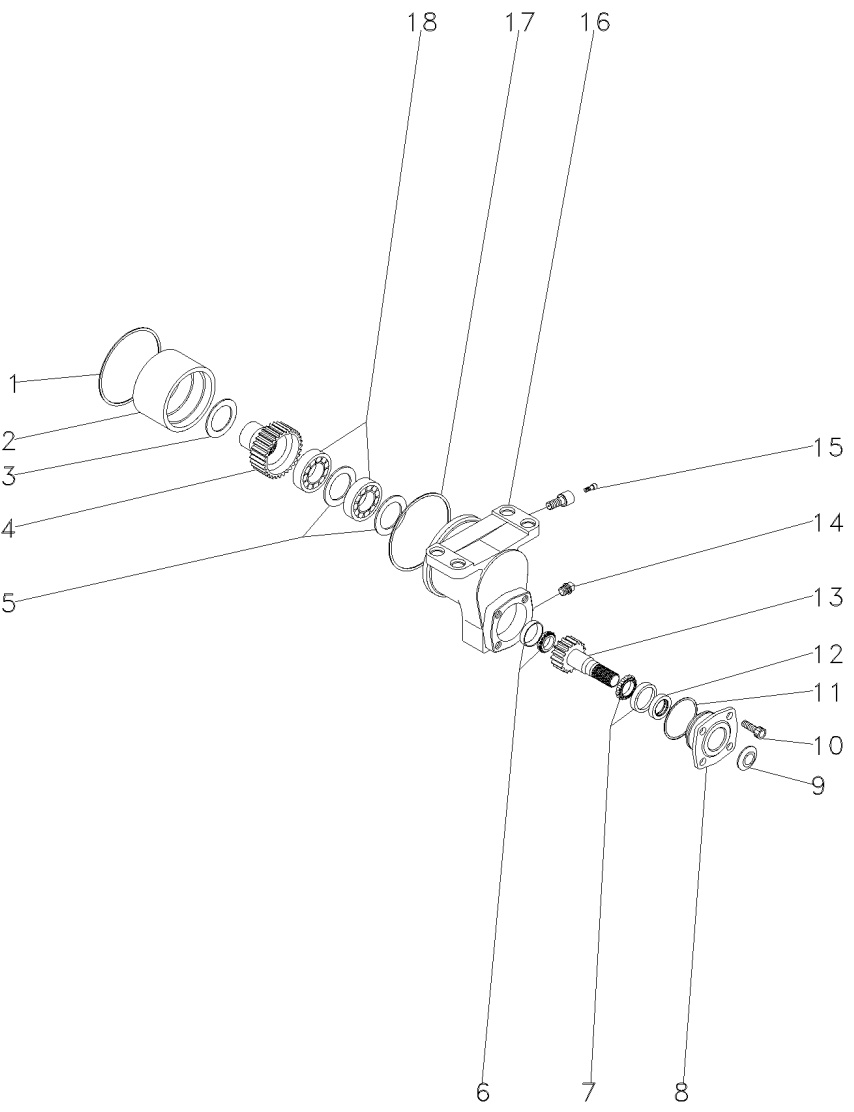

Diagram illustrating the assembly of a front axle (Eixo Dianteiro / Front Axle / Eje Delantero) with numbered components (1-18) and their corresponding parts list.

1 040918R1

2 040942R1

3 061339R1

4 061330R1

5 040930R1

6 040923R1

7 040927R1

8 040933R1

9 040935R1

10 040934R1

11 040937R1

12 061316R1

13 061329R1

14 040932R1

15 040944R1

16 061335R1

17 040922R1

18 040929R1

3.00MM

29

20

1 RETENTOR

1 BUCHA

1 ARRUELA

1 EIXO

2 ESPAÇADOR

1 ROLAMENTO

1 ROLAMENTO

1 PARAFUSO

1 PLACA

4 PARAFUSO

1 ANEL "O"

1 RETENTOR

1 EIXO

1 TAMPÃO

1 GRAXEIRA

1 CARÇAÇA

1 ANEL "O"

2 ROLAMENTO

SEAL

BUSH

WASHER

SHAFT

SPACER

BEARING

BEARING

BOLT

PLATE

BOLT

O RING

SEAL

SHAFT

PAD

GREASER

HOUSING

O RING

BEARING

RETEN

CASQUILLO

ARANDELA

ARBOL

PIEZA DISTANCIA

COJINETE

COJINETE

PERNO

PLATO

PERNO

JUNTA TORICA

RETEN

ARBOL

ALMOHADILLA

ENGRASADOR

ALOJAMIENTO

JUNTA TORICA

COJINETE

061355T1D

E145Z010

C027502 E02 (1)

10/04

60-120

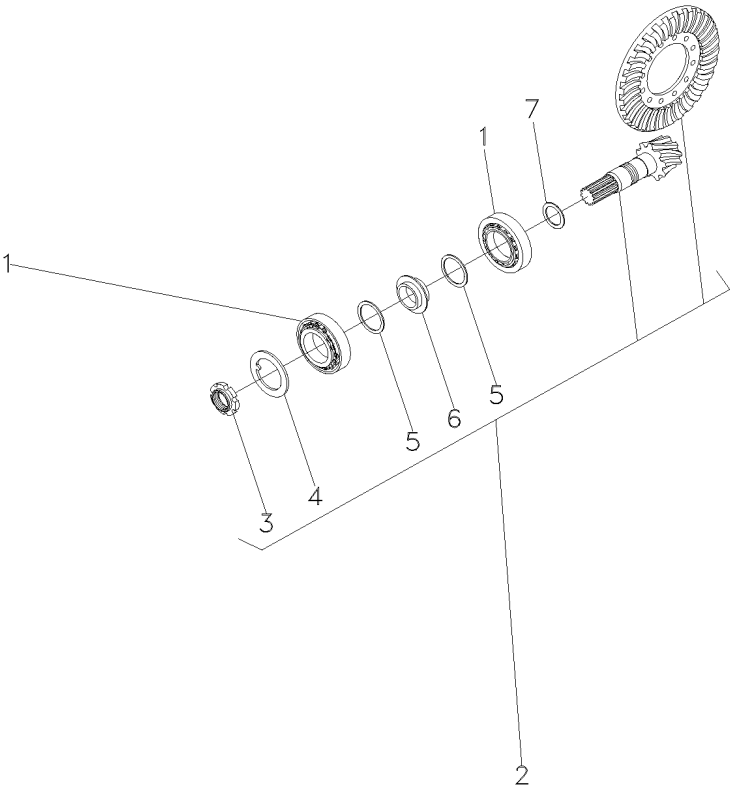

1	061223R1		2	ROLAMENTO	BEARING	COJINETE
2	061241R1	13/28	1	COROA E PINHÃO	KIT, BEVEL GEAR	CORONA Y PINON
3	061251R1		1	PORCA	NUT	TUERCA
4	061252R1		1	ARRUELA	WASHER	ARANDELA
5	061277R1		2	ARRUELA	WASHER	ARANDELA
6	061275R1		1	MOLA PRATO	SPRING PLATE	PLETINA MUELLE
7	061255R1	2.50MM	X	CALÇO	SHIM	CALCE
7	061256R1	2.60MM	X	CALÇO	SHIM	CALCE
7	061257R1	2.70MM	X	CALÇO	SHIM	CALCE
7	061258R1	2.80MM	X	CALÇO	SHIM	CALCE
7	061259R1	2.90MM	X	CALÇO	SHIM	CALCE
7	040930R1	3.00MM	X	ESPAÇADOR	SPACER	PIEZA DISTANCIA
7	061260R1	3.10MM	X	CALÇO	SHIM	CALCE
7	061261R1	3.20MM	X	CALÇO	SHIM	CALCE
7	061262R1	3.30MM	X	CALÇO	SHIM	CALCE
7	061263R1	3.40MM	X	CALÇO	SHIM	CALCE

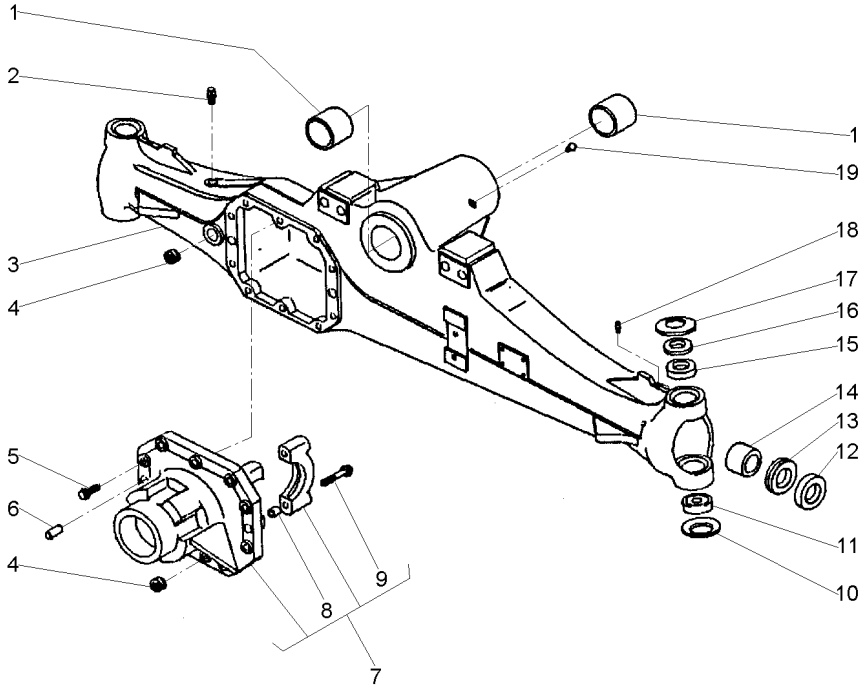

1	061265R1		2	BUCHA	BUSH	CASQUILLO
2	3475328M1		1	VÁLVULA	VALVE	VALVULA
3	061325R1		1	CARCAÇA	HOUSING	ALOJAMIENTO
4	053949R1		2	TAMPÃO	PAD	ALMOHADILLA
5	040961R1		10	PARAFUSO	BOLT	PERNO
6	3475341M1		2	PINO	PIN	PASADOR
7	061328R1		1	CJ. SUPORTE	KIT, BRACKET	JUEGO SOPORTE
8	3475335M1	7	4	BUCHA	BUSH	CASQUILLO
9	040962R1	7	4	PARAFUSO	BOLT	PERNO
10	061293R1		2	MOLA PRATO	SPRING PLATE	PLETINA MUELLE
11	061224R1		2	ROLAMENTO	BEARING	COJINETE
12	061219R1		2	RETENTOR	SEAL	RETEN
13	061342R1		2	RETENTOR	SEAL	RETEN
14	061264R1		2	BUCHA	BUSH	CASQUILLO
15	061272R1		2	BUCHA	BUSH	CASQUILLO
16	061303R1		2	ESPAÇADOR	SPACER	PIEZA DISTANCIA
17	061276R1		2	MOLA PRATO	SPRING PLATE	PLETINA MUELLE
18	040946R1		2	GRAXEIRA	GREASER	ENGRASADOR
19	061216R1		1	GRAXEIRA	GREASER	ENGRASADOR

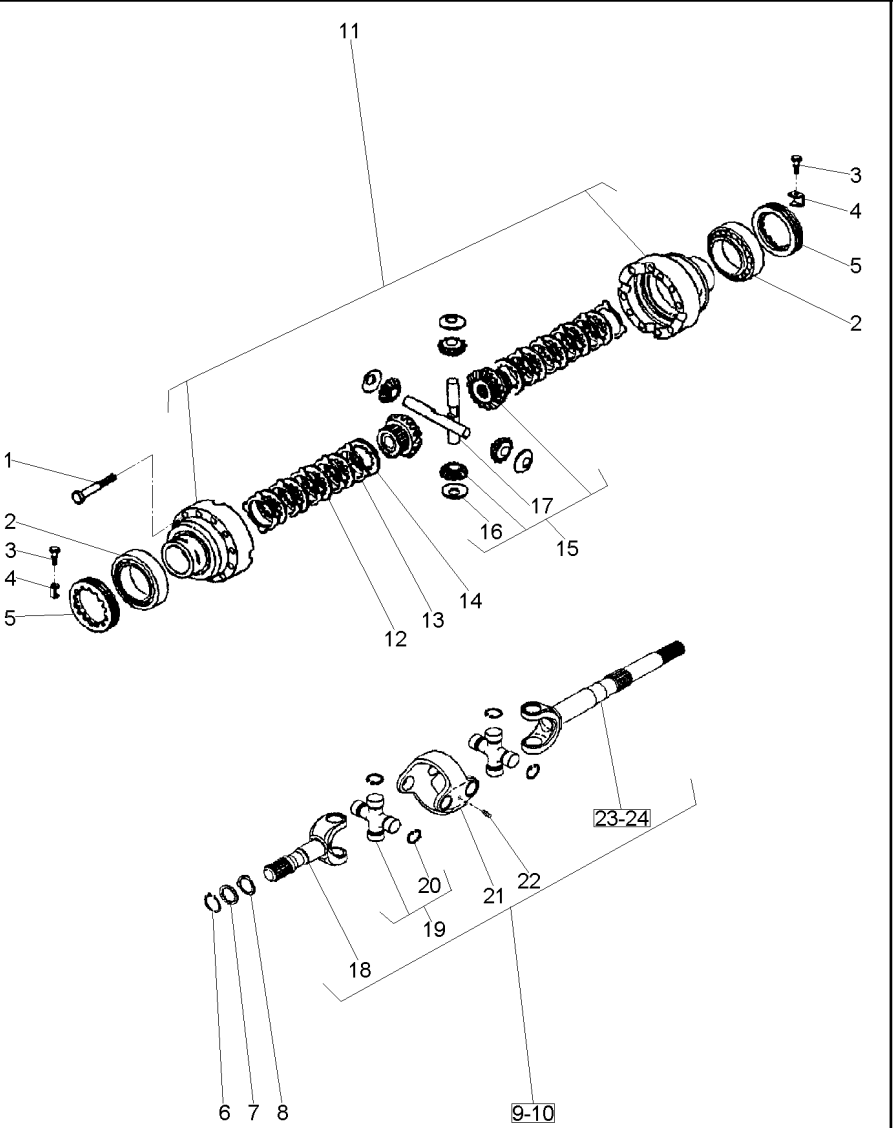

1	3475587M1		12	PARAFUSO	BOLT	PERNO
2	061221R1		2	ROLAMENTO	BEARING	COJINETE
3	040993R1		2	PARAFUSO	BOLT	PERNO
4	3475583M1		2	CHAPA	PLATE	CHAPA
5	3475584M1		2	PORCA	NUT	TUERCA
6	053849R1		2	ANEL	RING	ARO
7	061322R1		2	ARRUELA	WASHER	ARANDELA
8	061288R1		2	ARRUELA	WASHER	ARANDELA
9	061346R1	◀	1	CJ. EIXO	KIT, AXLE	JUEGO DE EJE
10	061347R1	▶	1	CJ. EIXO	KIT, AXLE	JUEGO DE EJE
11	061278R1		1	CJ. CARÇAÇA	HOUSE ASSY	CONJ. CARTER
12	041055R1		8	DISCO	DISC	DISCO
13	041054R1		10	DISCO	DISC	DISCO
14	061248R1		2	DISCO	DISC	DISCO
15	061239R1		1	CJ. ENGRENAGEM	KIT, GEAR	ENGRANAJES JUEGO
16	061246R1	15	4	ARRUELA	WASHER	ARANDELA
17	061247R1	15	2	EIXO	SHAFT	ARBOL
18	066535R1		2	EIXO	SHAFT	ARBOL
19	066530R1		4	CRUZETA	SPIDER	CRUCETA
20	066531R1	19	16	ANEL TRAVA	CIRCLIP	CIRCULITO
20	066532R1	19	16	ANEL TRAVA	CIRCLIP	CIRCULITO
20	066532R1	19	16	ANEL TRAVA	CIRCLIP	CIRCULITO
20	066534R1	19	16	ANEL TRAVA	CIRCLIP	CIRCULITO
21	066528R1		2	GARFO	FORK	HORQUILLA
22	066529R1		4	GRAXEIRA	GREASER	ENGRASADOR
23	066527R1	9 ▶	1	GARFO	FORK	HORQUILLA
24	066526R1	10 ◀	1	GARFO	FORK	HORQUILLA

Eixo Dianteiro
Front Axle
Eje Delantero

Carraro - 20.14
Carraro - 20.14
Carraro - 20.14

60-140

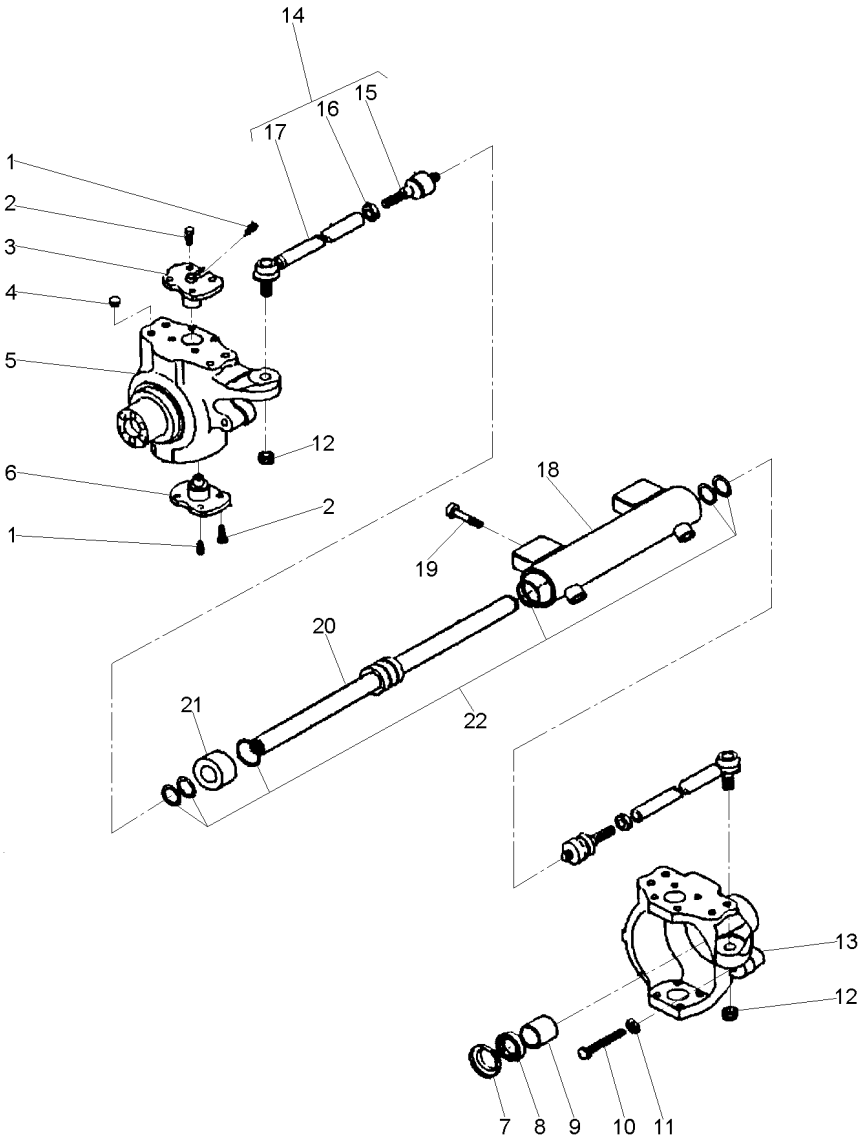

- 1 040944R1
- 2 061287R1
- 3 061297R1
- 4 061231R1
- 5 061350R1
- 6 061296R1
- 7 061343R1
- 8 053965R1
- 9 053966R1
- 10 053967R1
- 11 053838R1
- 12 061214R1
- 13 061349R1
- 14 061327R1
- 15 061352R1
- 16 061213R1
- 17 061351R1
- 18 061321R1
- 19 061212R1
- 20 061234R1
- 21 061232R1
- 22 061233R1

14
14
14

- 4 GRAXEIRA
- 16 PARAFUSO
- 2 PINO
- 8 TAMPÃO
- 1 CARÇAÇA
- 2 PINO
- 2 TAMPÁ
- 2 RETENTOR
- 2 BUCHA
- 2 PARAFUSO
- 1 PORCA
- 2 PORCA
- 1 CARÇAÇA
- 2 CJ. BRAÇO
- 1 ARTICULAÇÃO
- 1 PORCA
- 1 BRAÇO
- 1 CILINDRO
- 4 PARAFUSO
- 1 HASTE
- 1 GUIA
- 1 JG. REPARO

- GREASER
- BOLT
- PIN
- PAD
- HOUSING
- PIN
- COVER
- SEAL
- BUSH
- BOLT
- NUT
- NUT
- HOUSING
- KIT, ARM
- KNUCKLE
- NUT
- ARM
- CYLINDER
- BOLT
- SPINDLE
- GUIDE
- KIT, REPAIR

- ENGRASADOR
- PERNO
- PASADOR
- ALMOHADILLA
- ALOJAMIENTO
- PASADOR
- CUBIERTA
- RETEN
- CASQUILLO
- PERNO
- TUERCA
- TUERCA
- ALOJAMIENTO
- JUEGO DE BRAZO
- CHARNELA
- TUERCA
- BRAZO
- CILINDRO
- PERNO
- MANGUETA
- GUIA
- JUEGO REPARACION

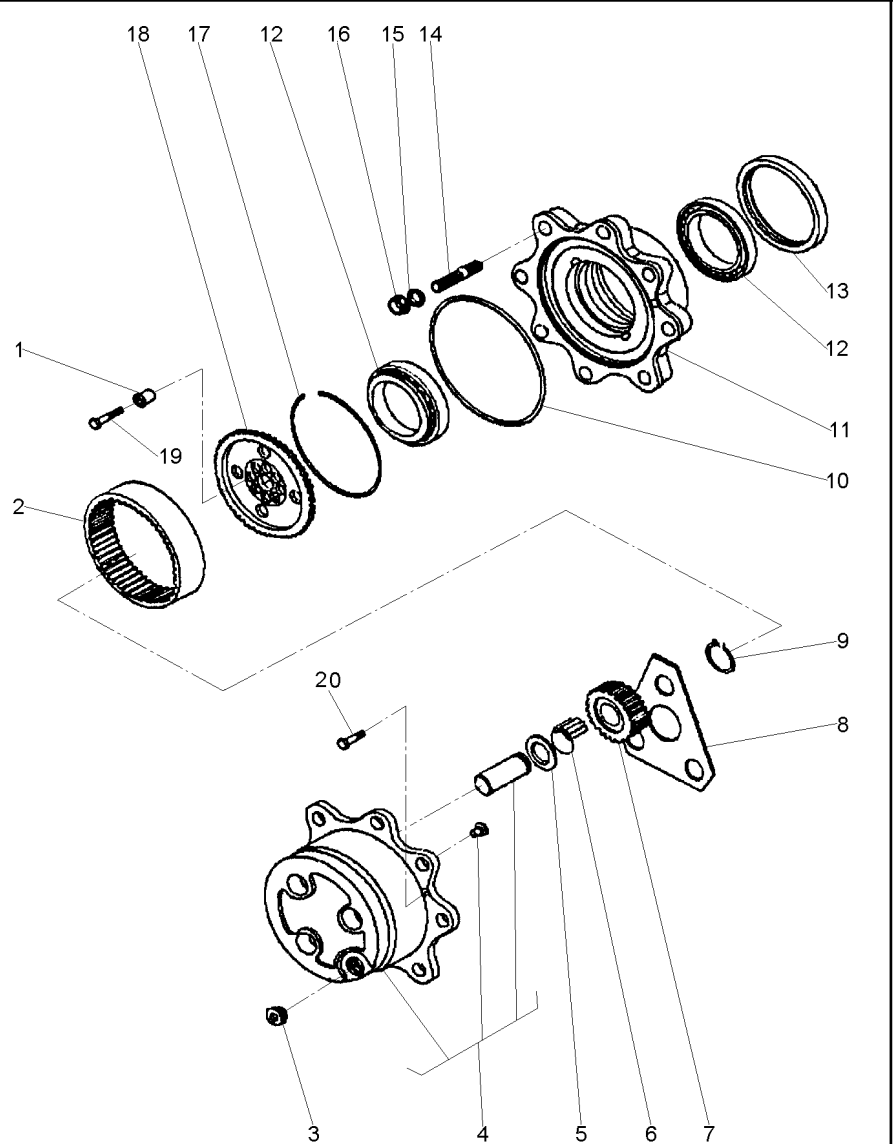

1	061291R1	12	BUCHA	INSERT	INSERCIÓN
2	061273R1	2	COROA	SPROCKET	RUEDA DE CADENA
3	053857R1	3	TAMPÃO	PAD	ALMOHADILLA
4	061237R1	2	CUBO	HUB	CUBO
5	3475625M1	6	ARRUELA	WASHER	ARANDELA
6	061227R1	18	ROLETE	ROLLER	RODILLO
7	061274R1	6	ENGRENAGEM	GEAR	ENGRANAJE
8	061269R1	2	ARRUELA	WASHER	ARANDELA
9	040926R1	6	ANEL	RING	ARO
10	061229R1	2	ANEL "O"	O RING	JUNTA TORICA
11	061242R1	2	CUBO	HUB	CUBO
12	061249R1	4	ROLAMENTO	BEARING	COJINETE
13	068383R1	2	RETENTOR	SEAL	RETEN
14	061290R1	8	PRISIONEIRO	STUD	ESPARRAGO
15	041087R1	16	ARRUELA	WASHER	ARANDELA
16	041088R1	16	PORCA	NUT	TUERCA
17	054030R1	2	ANEL	RING	ARO
18	061294R1	2	SUPORTE	BRACKET	SOPORTE
19	061295R1	12	PARAFUSO	BOLT	PERNO
20	053858R1	4	PARAFUSO	BOLT	PERNO

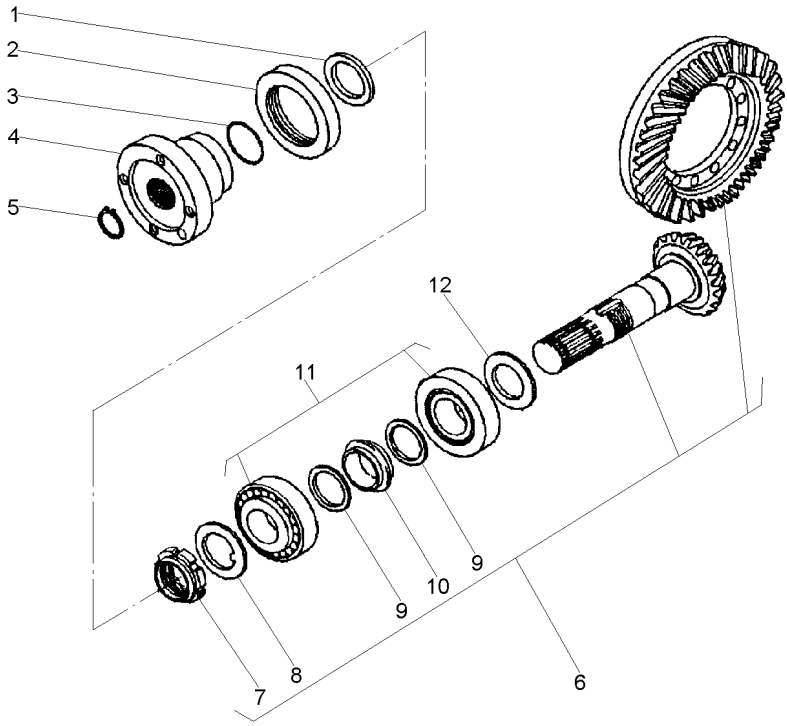







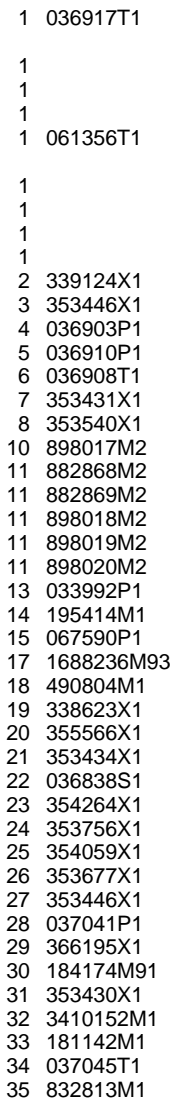







1	061270R1		1	ARRUELA	WASHER	ARANDELA
2	061320R1		1	RETENTOR	SEAL	RETEN
3	061226R1		1	ANEL "O"	O RING	JUNTA TORICA
4	061326R1		1	FLANGE	FLANGE	PLETINA
5	061218R1		1	ANEL	RING	ARO
6	061245R1	17/32	1	COROA E PINHÃO	KIT, BEVEL GEAR	CORONA Y PINON
7	061251R1	6 M35X1,5	1	PORCA	NUT	TUERCA
8	061252R1	6	1	ARRUELA	WASHER	ARANDELA
9	061277R1	6	2	ARRUELA	WASHER	ARANDELA
10	061275R1	6	2	MOLA PRATO	SPRING PLATE	PLETINA MUELLE
11	061223R1		2	ROLAMENTO	BEARING	COJINETE
12	061305R1	2,50MM	X	CALÇO	SHIM	CALCE
12	061306R1	2,60MM	X	CALÇO	SHIM	CALCE
12	061307R1	2,70MM	X	CALÇO	SHIM	CALCE
12	061308R1	2,80MM	X	CALÇO	SHIM	CALCE
12	061309R1	2,90MM	X	CALÇO	SHIM	CALCE
12	061310R1	3,00MM	X	CALÇO	SHIM	CALCE
12	061311R1	3,10MM	X	CALÇO	SHIM	CALCE
12	061312R1	3,20MM	X	CALÇO	SHIM	CALCE
12	061313R1	3,30MM	X	CALÇO	SHIM	CALCE
12	061314R1	3,40MM	X	CALÇO	SHIM	CALCE

Zf-Apl335-Tração Lateral
Zf - Apl335-Side Drive
Zf - Apl335-Traccion Lateral

4 Rm - Estreito
4 Wd - Narrow
4 Rm - Estrecho



 60-165 No
 60-170 No
 60-175 No
 60-180 No
CARRARO
 60-130 No
 60-135 No
 60-140 No
 60-145 No
 60-150 No

 1.17/1.12MM
 1.30/1.25MM
 0.73/0.67MM
 0.92/0.87MM
 1.04/0.99MM

FRONT AXLE ASSY
FRONT AXLE ASSY
FRONT AXLE ASSY
FRONT AXLE ASSY

FRONT AXLE ASSY
FRONT AXLE ASSY
FRONT AXLE ASSY
FRONT AXLE ASSY
BOLT
WASHER
SHIELD
PIPE
DRIVE SHAFT
NUT
BOLT
SHIM
SHIM
SHIM
SHIM
SHIM
SHIM
PIN
CRAMP
BRACKET
GUARD
CLAMP
CLAMP
NUT
WASHER
LEVER
BOLT
WASHER
DOWEL
BOLT
WASHER
BRACKET
GROMMET
ROD
NUT
KNOB
WASHER
PLUG
PIN

CONJ. EJE DELANT
CONJ. EJE DELANT
CONJ. EJE DELANT
CONJ. EJE DELANT
CONJ. EJE DELANT
CONJ. EJE DELANT
CONJ. EJE DELANT
CONJ. EJE DELANT
PERNO
ARANDELA
BLINDAJE
CANO
EJE DE MANDO
TUERCA
PERNO
CALCE
CALCE
CALCE
CALCE
CALCE
CALCE
PASADOR
PASADOR
SOPORTE
DEFENSA
ABRAZADERA
ABRAZADERA
TUERCA
ARANDELA
PALANCA
PERNO
ARANDELA
CENTRAJE
PERNO
ARANDELA
SOPORTE
PASACABLE
VARILLA
TUERCA
POMO
ARANDELA
TAPON
PASADOR

Eixo Dianteiro
Front Axle
Eje Delantero

60-160

Com Creeper
With Creeper
Con Creeper

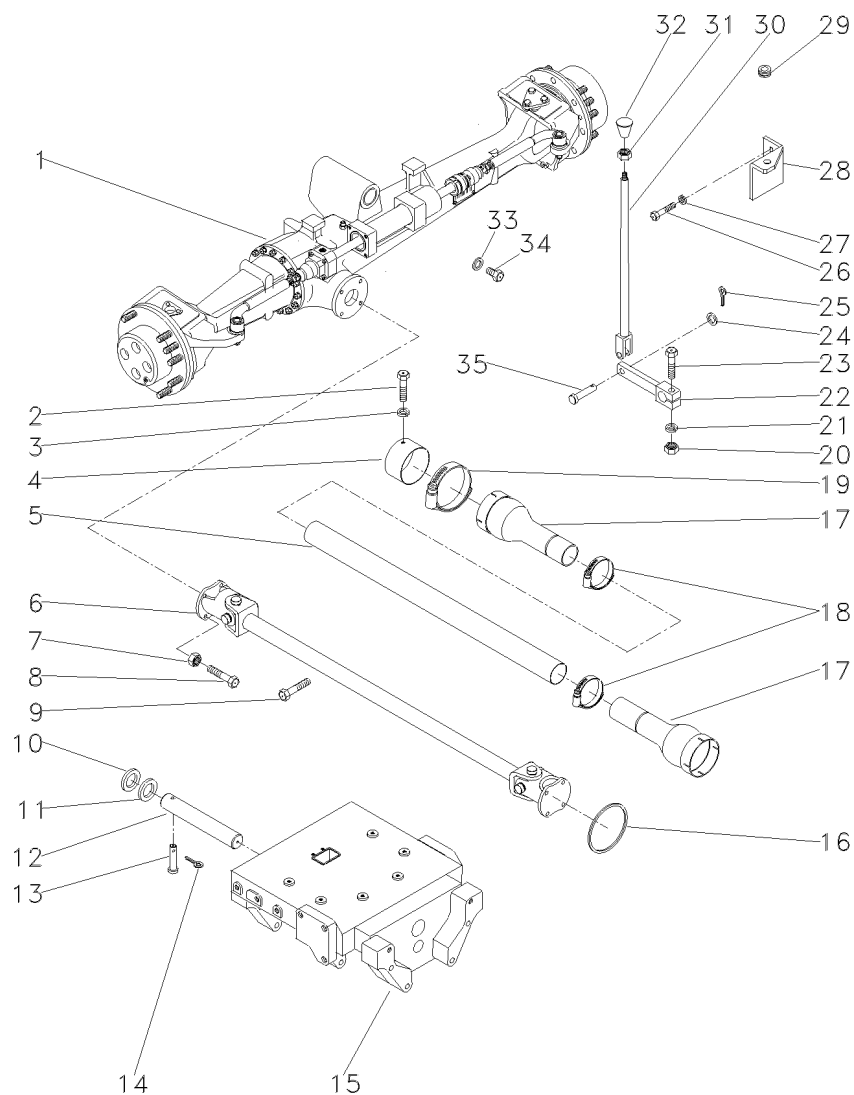

- 1 036917T1
- 2 339124X1
- 3 353446X1
- 4 036903P1
- 5 054361P1
- 6 057380T1
- 7 353431X1
- 8 353540X1
- 10 898017M2
- 11 898018M2
- 11 898019M2
- 11 898020M2
- 11 882868M2
- 11 882869M2
- 12 042735P1
- 13 033992P1
- 14 195414M1
- 15 050181P1
- 17 1688236M93
- 18 490804M1
- 19 338623X1
- 20 355566X1
- 21 353434X1
- 22 036838S1
- 23 354264X1
- 24 353756X1
- 25 354059X1
- 26 353677X1
- 27 353446X1
- 28 037041P1
- 29 366195X1
- 30 184174M91
- 31 353430X1
- 32 3410152M1
- 33 181142M1
- 34 037045T1
- 35 832813M1

👁 60-165 No

- ▶ 0.73/0.67MM
- ▶ 0.92/0.87MM
- ▶ 1.04/0.99MM
- ▶ 1.17/1.12MM
- ▶ 1.30/1.25MM

- 1 C.J. EIXO DIANT.
- 2 PARAFUSO
- 2 ARRUELA
- 1 BLINDAGEM
- 1 PROTEÇÃO
- 1 C.J. EIXO
- 8 PORCA
- 4 PARAFUSO
- 2 CALÇO
- X CALÇO
- X CALÇO
- X CALÇO
- X CALÇO
- X CALÇO
- 1 PINO
- 1 PINO
- 1 GRAMPO
- 1 SUPORTE
- 2 PROTEÇÃO
- 2 BRAÇADEIRA
- 2 BRAÇADEIRA
- 1 PORCA
- 1 ARRUELA
- 1 ALAVANCA
- 1 PARAFUSO
- 1 ARRUELA
- 1 CONTRAPINO
- 2 PARAFUSO
- 2 ARRUELA
- 1 SUPORTE
- 1 PASSA-FIO
- 1 TIRANTE
- 1 PORCA
- 1 MANÍPULO
- 1 ARRUELA
- 1 BUJÃO
- 1 PINO

- FRONT AXLE ASSY
- BOLT
- WASHER
- SHIELD
- GUARD
- KIT, AXLE
- NUT
- BOLT
- SHIM
- SHIM
- SHIM
- SHIM
- SHIM
- SHIM
- PIN
- PIN
- CRAMP
- SUPPORT
- GUARD
- CLAMP
- CLAMP
- NUT
- WASHER
- LEVER
- BOLT
- WASHER
- DOWEL
- BOLT
- WASHER
- BRACKET
- GROMMET
- ROD
- NUT
- KNOB
- WASHER
- PLUG
- PIN

- CONJ. EJE DELANT
- PERNO
- ARANDELA
- BLINDAJE
- DEFENSA
- JUEGO DE EJE
- TUERCA
- PERNO
- CALCE
- CALCE
- CALCE
- CALCE
- CALCE
- CALCE
- PASADOR
- PASADOR
- PASADOR
- DISPOS.DE SOSTEN
- DEFENSA
- ABRAZADERA
- ABRAZADERA
- TUERCA
- ARANDELA
- PALANCA
- PERNO
- ARANDELA
- CENTRAJE
- PERNO
- ARANDELA
- SOPORTE
- PASACABLE
- VARILLA
- TUERCA
- POMO
- ARANDELA
- TAPON
- PASADOR

Eixo Dianteiro
Front Axle
Eje Delantero

Zf-Apl335-Tração Lateral
Zf - Apl335-Side Drive
Zf - Apl335-Traccion Lateral

60-165

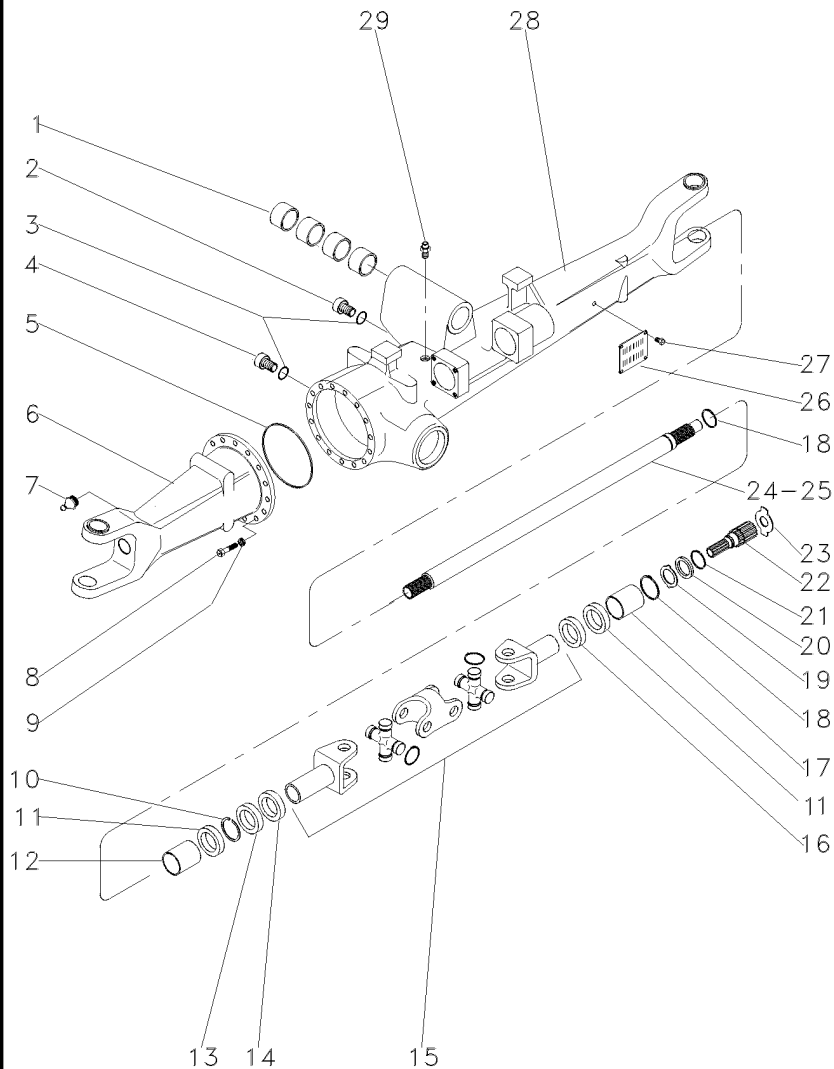

- 1 050646R1
- 2 056600R1
- 3 033556R1
- 4 3603226M1
- 5 033718R1
- 6 041097R1
- 7 033606R1
- 8 033717R1
- 9 033716R1
- 10 027544R1
- 11 027536R1
- 12 3603228M1
- 13 027539R1
- 14 033227R1
- 15 040658R1
- 16 027537R1
- 17 3603235M1
- 18 033620R1
- 19 3170348M1
- 20 3176337M1
- 21 033549R1
- 22 033619R1
- 23 033618R1
- 23 3176343M1
- 23 3176344M1
- 23 3603293M1
- 23 3603294M1
- 23 3603295M1
- 23 3603296M1
- 24 042982R1
- 25 041096R1
- 26 3588127M1
- 27 3588126M1
- 28 041085R1
- 29 033609R1



60-185 No

- 1,5 MM
- 1,5 MM
- 2,0 MM
- 2,5 MM
- 3,0 MM
- 1,7 MM
- 2,2 MM

- 4 BUCHA
- 1 BUJÃO
- 2 ANEL "O"
- 1 BUJÃO
- 1 ANEL "O"
- 1 CARCAÇA
- 2 GRAXEIRA
- 16 PARAFUSO
- 16 ARRUELA
- 4 ANEL TRAVA
- 4 RETENTOR
- 2 BUCHA
- 2 RETENTOR
- 2 PROTETOR
- 2 ARTICULAÇÃO
- 1 RETENTOR
- 2 BUCHA
- 2 ANEL TRAVA
- 2 ARRUELA
- 2 ARRUELA
- 2 ANEL TRAVA
- 2 EIXO
- X ARRUELA
- X ARRUELA
- X ARRUELA
- X ARRUELA
- X ARRUELA
- X ARRUELA
- X ARRUELA
- 1 EIXO
- 1 EIXO
- 1 PLACA
- 4 REBITE
- 1 CARCAÇA
- 1 VÁLVULA

- BUSH
- PLUG
- O RING
- PLUG
- O RING
- HOUSING
- GREASER
- BOLT
- WASHER
- CIRCLIP
- SEAL
- BUSH
- OIL SEAL
- PROTECTOR
- KNUCKLE
- OIL SEAL
- BUSH
- CIRCLIP
- WASHER
- WASHER
- CIRCLIP
- SHAFT
- WASHER
- WASHER
- WASHER
- WASHER
- WASHER
- WASHER
- WASHER
- SHAFT
- SHAFT
- PLATE
- RIVET
- HOUSING
- CONTROL VALVE

- CASQUILLO
- TAPON
- JUNTA TORICA
- TAPON
- JUNTA TORICA
- ALOJAMIENTO
- ENGRASADOR
- PERNO
- ARANDELA
- CIRCULITO
- RETEN
- CASQUILLO
- BUJE RETENACEITE
- PROTECTOR
- CHARNELA
- BUJE RETENACEITE
- CASQUILLO
- CIRCULITO
- ARANDELA
- ARANDELA
- CIRCULITO
- ARBOL
- ARANDELA
- ARANDELA
- ARANDELA
- ARANDELA
- ARANDELA
- ARANDELA
- ARANDELA
- ARBOL
- ARBOL
- PLATO
- REMACHE
- ALOJAMIENTO
- VALVULA CONTROL

Eixo Dianteiro
Front Axle
Eje Delantero

Zf-Apl335-Tração Lateral
Zf - Apl335-Side Drive
Zf - Apl335-Traccion Lateral

60-170

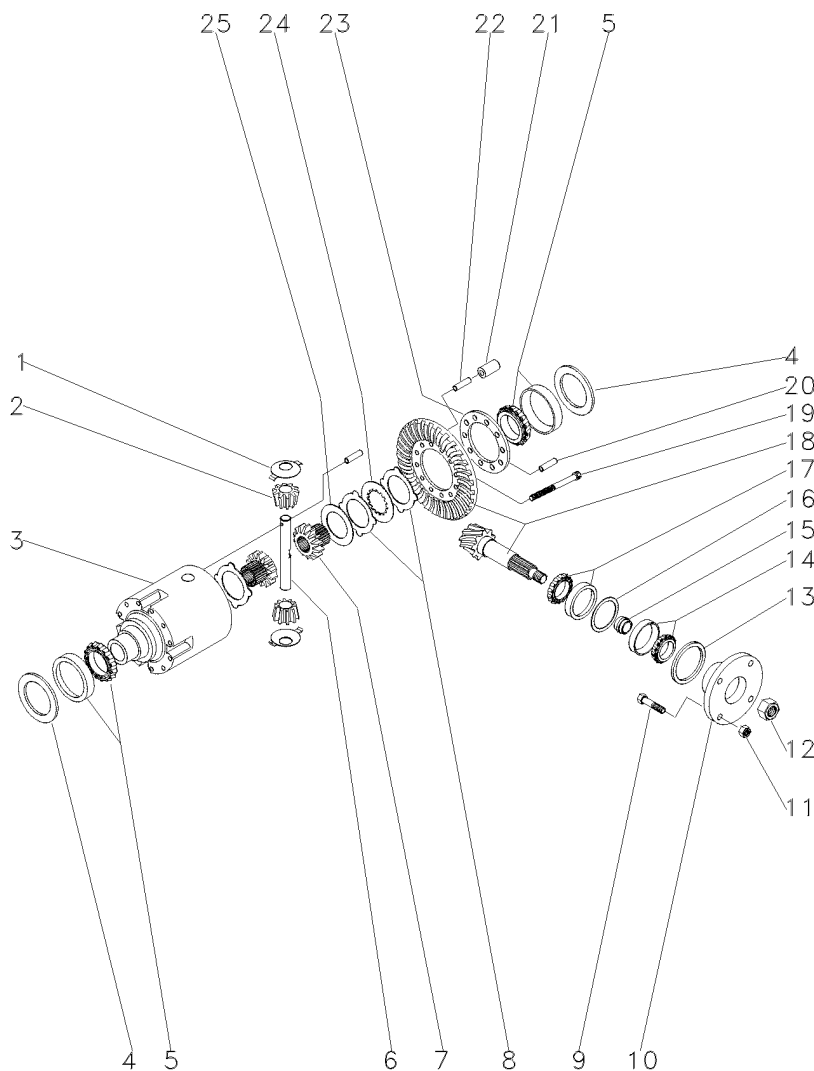

1	033681R1		2	ARRUELA	WASHER	ARANDELA
2	040662R1		2	ENGRENAGEM	GEAR	ENGRANAJE
3	033691R1		1	CARCAÇA	HOUSING	ALOJAMIENTO
4	033694R1	▲ 0,60 MM	X	CALÇO	SHIM	CALCE
4	033695R1	▲ 0,70 MM	X	CALÇO	SHIM	CALCE
4	033696R1	▲ 0,80 MM	X	CALÇO	SHIM	CALCE
4	033697R1	▲ 0,90 MM	X	CALÇO	SHIM	CALCE
4	033698R1	▲ 1,00 MM	X	CALÇO	SHIM	CALCE
4	033699R1	▲ 1,10 MM	X	CALÇO	SHIM	CALCE
4	033700R1	▲ 1,20 MM	X	CALÇO	SHIM	CALCE
4	033701R1	▲ 1,30 MM	X	CALÇO	SHIM	CALCE
4	033702R1	▲ 1,40 MM	X	CALÇO	SHIM	CALCE
4	033703R1	▲ 1,50 MM	X	CALÇO	SHIM	CALCE
4	033704R1	▲ 1,60 MM	X	CALÇO	SHIM	CALCE
4	033705R1	▲ 1,80 MM	X	CALÇO	SHIM	CALCE
4	033706R1	▲ 0,50 MM	X	CALÇO	SHIM	CALCE
4	033707R1	▲ 0,75 MM	X	CALÇO	SHIM	CALCE
4	033708R1	▲ 0,85 MM	X	CALÇO	SHIM	CALCE
4	033709R1	▲ 0,95 MM	X	CALÇO	SHIM	CALCE
4	033710R1	▲ 1,05 MM	X	CALÇO	SHIM	CALCE
4	033711R1	▲ 1,15 MM	X	CALÇO	SHIM	CALCE
4	033712R1	▲ 1,25 MM	X	CALÇO	SHIM	CALCE
4	033713R1	▲ 1,35 MM	X	CALÇO	SHIM	CALCE
5	033715R1		2	ROLAMENTO	BEARING	COJINETE
6	033690R1		1	EIXO	SHAFT	ARBOL
7	033688R1		2	ENGRENAGEM	GEAR	ENGRANAJE
8	033683R1	▲ 1,2 MM	1	DISCO	DISC	DISCO
8	033684R1	▲ 1,1 MM	1	DISCO	DISC	DISCO
8	033685R1	▲ 1,3 MM	1	DISCO	DISC	DISCO
8	033686R1	▲ 1,4 MM	1	DISCO	DISC	DISCO
10	040671R1		1	FLANGE	FLANGE	PLETINA
12	033551R1		1	PORCA	NUT	TUERCA
13	040690R1		1	RETENTOR	OIL SEAL	BUJE RETENACEITE
14	040691R1		1	ROLAMENTO	BEARING	COJINETE
15	033641R1	▲ 11,30 MM	X	CALÇO	SHIM	CALCE
15	033642R1	▲ 11,33 MM	X	CALÇO	SHIM	CALCE
15	033643R1	▲ 11,36 MM	X	CALÇO	SHIM	CALCE
15	033644R1	▲ 11,39 MM	X	CALÇO	SHIM	CALCE
15	033645R1	▲ 11,42 MM	X	CALÇO	SHIM	CALCE
15	033646R1	▲ 11,45 MM	X	CALÇO	SHIM	CALCE
15	033647R1	▲ 11,48 MM	X	CALÇO	SHIM	CALCE
15	033648R1	▲ 11,51 MM	X	CALÇO	SHIM	CALCE
15	033649R1	▲ 11,54 MM	X	CALÇO	SHIM	CALCE
15	033650R1	▲ 11,57 MM	X	CALÇO	SHIM	CALCE
15	033651R1	▲ 11,60 MM	X	CALÇO	SHIM	CALCE
15	033652R1	▲ 11,63 MM	X	CALÇO	SHIM	CALCE
15	033653R1	▲ 11,66 MM	X	CALÇO	SHIM	CALCE
15	033654R1	▲ 11,69 MM	X	CALÇO	SHIM	CALCE
15	033656R1	▲ 11,72 MM	X	CALÇO	SHIM	CALCE
15	033657R1	▲ 11,75 MM	X	CALÇO	SHIM	CALCE

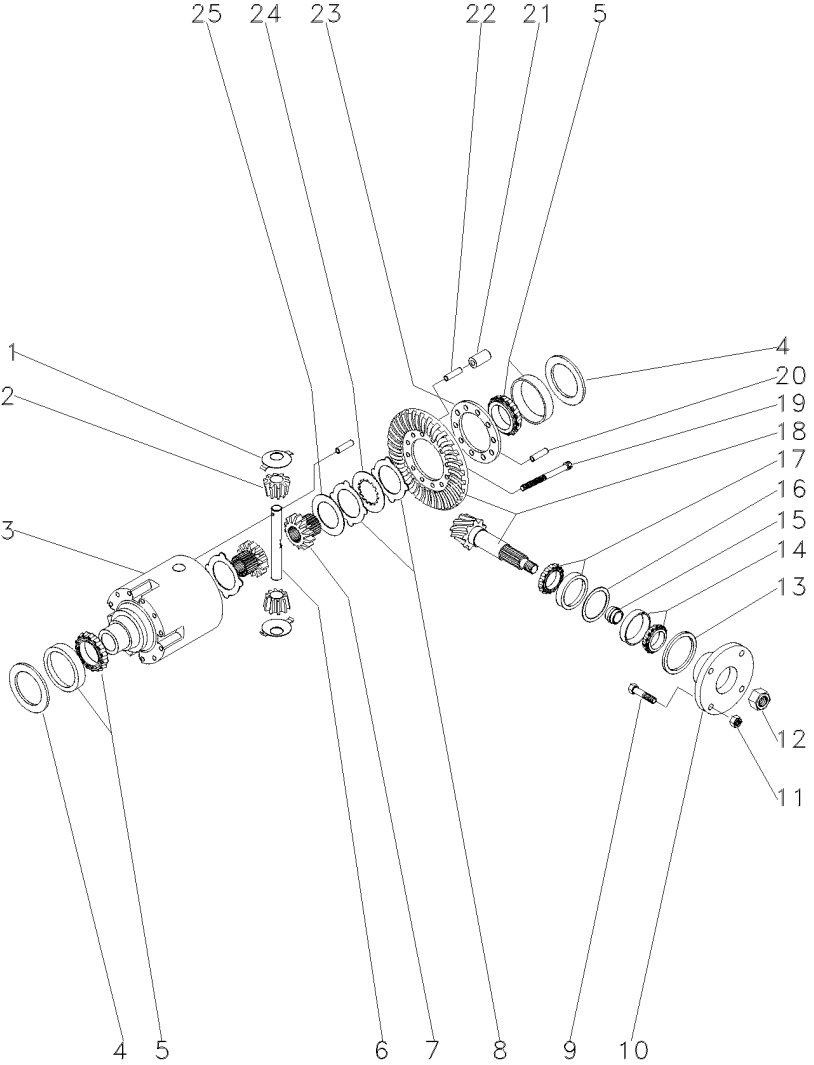





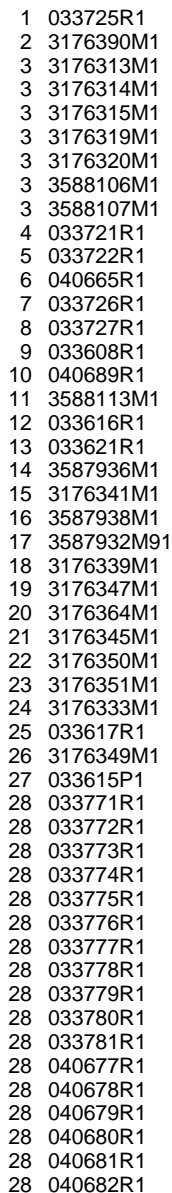





15 033658R1	▲ 11,78 MM	X CALÇO	SHIM	CALCE
15 033659R1	▲ 11,81 MM	X CALÇO	SHIM	CALCE
15 033660R1	▲ 11,87 MM	X CALÇO	SHIM	CALCE
15 033661R1	▲ 11,90 MM	X CALÇO	SHIM	CALCE
15 033662R1	▲ 11,93 MM	X CALÇO	SHIM	CALCE
15 033663R1	▲ 11,96 MM	X CALÇO	SHIM	CALCE
15 033664R1	▲ 11,99 MM	X CALÇO	SHIM	CALCE
15 033665R1	▲ 12,02 MM	X CALÇO	SHIM	CALCE
15 033666R1	▲ 12,05 MM	X CALÇO	SHIM	CALCE
15 033667R1	▲ 12,08 MM	X CALÇO	SHIM	CALCE
15 033668R1	▲ 12,11 MM	X CALÇO	SHIM	CALCE
15 033669R1	▲ 12,14 MM	X CALÇO	SHIM	CALCE
15 033670R1	▲ 12,17 MM	X CALÇO	SHIM	CALCE
15 033671R1	▲ 12,20 MM	X CALÇO	SHIM	CALCE
15 033672R1	▲ 12,23 MM	X CALÇO	SHIM	CALCE
15 033673R1	▲ 12,26 MM	X CALÇO	SHIM	CALCE
15 033674R1	▲ 12,29 MM	X CALÇO	SHIM	CALCE
15 033675R1	▲ 12,32 MM	X CALÇO	SHIM	CALCE
15 033676R1	▲ 12,35 MM	X CALÇO	SHIM	CALCE
15 033677R1	▲ 12,38 MM	X CALÇO	SHIM	CALCE
16 033625R1	▲ 0,50 MM	X CALÇO	SHIM	CALCE
16 033626R1	▲ 0,60 MM	X CALÇO	SHIM	CALCE
16 033627R1	▲ 0,70 MM	X CALÇO	SHIM	CALCE
16 033628R1	▲ 0,80 MM	X CALÇO	SHIM	CALCE
16 033629R1	▲ 0,90 MM	X CALÇO	SHIM	CALCE
16 033630R1	▲ 1,00 MM	X CALÇO	SHIM	CALCE
16 033631R1	▲ 1,10 MM	X CALÇO	SHIM	CALCE
16 033632R1	▲ 1,30 MM	X CALÇO	SHIM	CALCE
16 033633R1	▲ 1,40 MM	X CALÇO	SHIM	CALCE
16 033634R1	▲ 1,50 MM	X CALÇO	SHIM	CALCE
16 033635R1	▲ 0,65 MM	X CALÇO	SHIM	CALCE
16 033636R1	▲ 0,75 MM	X CALÇO	SHIM	CALCE
16 033637R1	▲ 0,85 MM	X CALÇO	SHIM	CALCE
16 033638R1	▲ 0,95 MM	X CALÇO	SHIM	CALCE
16 033639R1	▲ 1,05 MM	X CALÇO	SHIM	CALCE
16 033640R1	▲ 1,15 MM	X CALÇO	SHIM	CALCE
16 033789R1	▲ 1,20 MM	X CALÇO	SHIM	CALCE
17 033678R1	▲ 17/32	1 ROLAMENTO	BEARING	COJINETE
18 040661R1		1 COROA E PINHÃO	KIT, CROWNWHEEL	JUEGO CORONA
19 033682R1		10 PARAFUSO	BOLT	PERNO
20 033782R1		1 PINO	PIN	PASADOR
21 033693R1		5 PINO	PIN	PASADOR
22 033692R1		5 PINO	PIN	PASADOR
23 033783R1		1 FLANGE	FLANGE	PLETINA
24 033687R1		8 DISCO	DISC	DISCO
25 033680R1		2 ARRUELA	WASHER	ARANDELA

Zf-Apl335-Tração Lateral	60-175
Zf - Apl335-Side Drive	
Zf - Apl335-Traccion Lateral	



▶▶

	10,000 MM
	10,025 MM
	10,050 MM
	10,075 MM
	10,100 MM
	10,125 MM
	10,150 MM
	10,175 MM
	10,200 MM
	10,225 MM
	10,250 MM

[illegible]

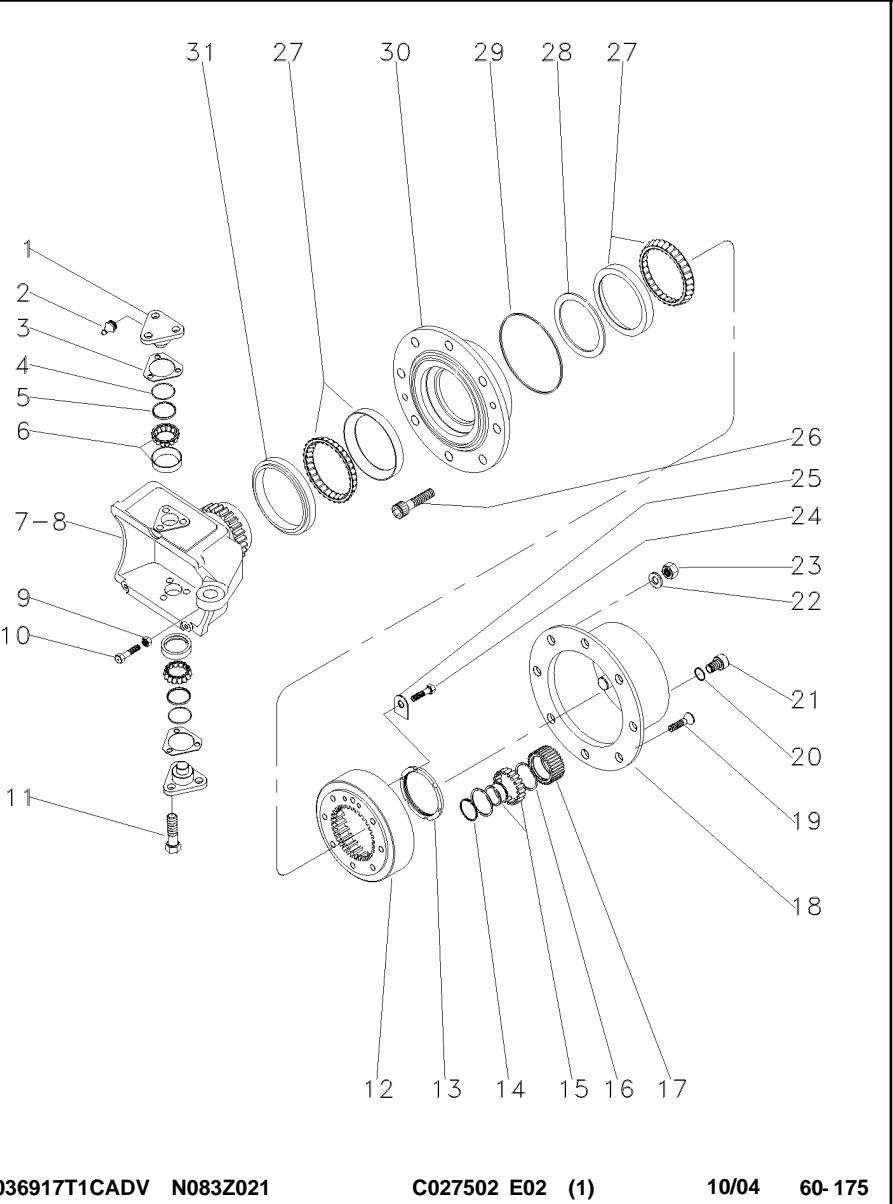

28	040683R1	X	CALÇO	SHIM	CALCE
28	040684R1	X	CALÇO	SHIM	CALCE
28	040685R1	X	CALÇO	SHIM	CALCE
28	040686R1	X	CALÇO	SHIM	CALCE
28	040687R1	X	CALÇO	SHIM	CALCE
29	3176332M1	2	ANEL	RING	ARO
30	033728R1	2	CUBO	HUB	CUBO
31	033614R1	2	RETENTOR	OIL SEAL	BUJE RETENACEITE

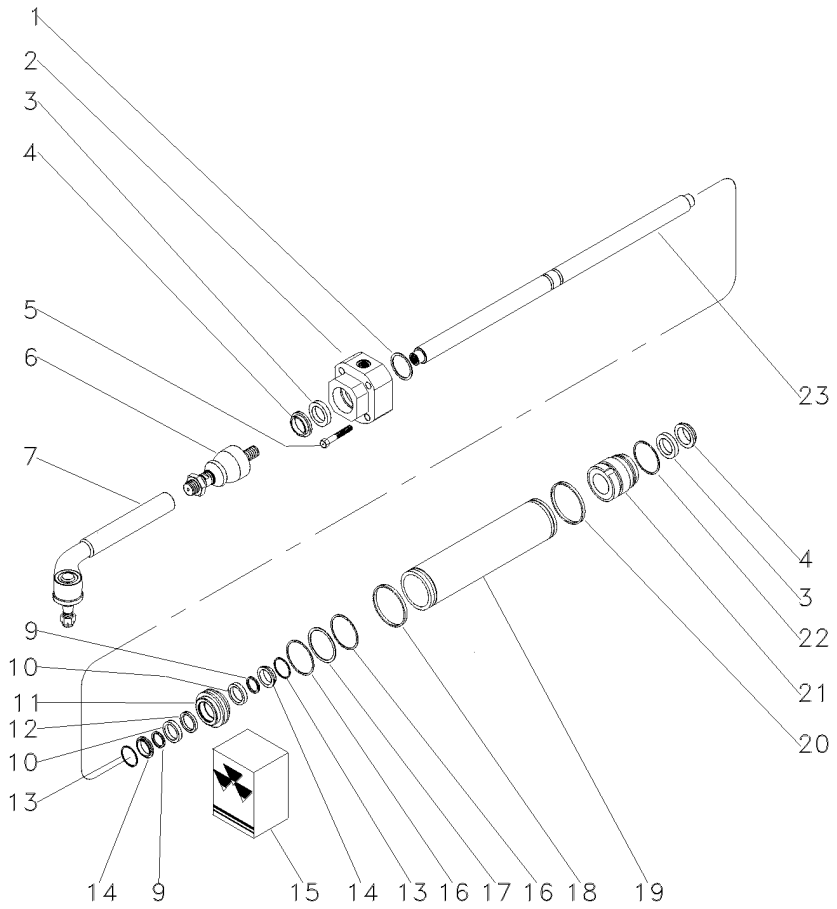

1	033736R1	▶	1,0 MM	1	CALÇO	SHIM	CALCE
1	033737R1	▶	1,1 MM	1	CALÇO	SHIM	CALCE
1	033738R1	▶	1,2 MM	1	CALÇO	SHIM	CALCE
1	033739R1	▶	1,3 MM	1	CALÇO	SHIM	CALCE
1	033740R1	▶	1,4 MM	1	CALÇO	SHIM	CALCE
1	033741R1	▶	1,5 MM	1	CALÇO	SHIM	CALCE
1	033742R1	▶	1,6 MM	1	CALÇO	SHIM	CALCE
1	033743R1	▶	1,7 MM	1	CALÇO	SHIM	CALCE
1	033744R1	▶	1,8 MM	1	CALÇO	SHIM	CALCE
1	033745R1	▶	0,9 MM	1	CALÇO	SHIM	CALCE
2	050642R1	▶		1	GUIA	GUIDE	GUIA
3	033730R1	15		2	ANEL "O"	O RING	JUNTA TORICA
4	033731R1	15		2	ANEL "O"	O RING	JUNTA TORICA
5	033759R1			4	PARAFUSO	BOLT	PERNO
6	050644R1			2	TERMINAL	END	EXTREMO
7	050645R1			2	TERMINAL	END	EXTREMO
9	033756R1	15		2	ANEL "O"	O RING	JUNTA TORICA
10	033748R1			2	ARRUELA	WASHER	ARANDELA
11	033750R1			1	PISTÃO	PISTON	PISTON
12	033757R1	15		1	ANEL "O"	O RING	JUNTA TORICA
13	033747R1			2	ANEL "O"	O RING	JUNTA TORICA
14	033755R1			2	ANEL "O"	O RING	JUNTA TORICA
15	038054R1			1	JG. REPARO	KIT, REPAIR	JUEGO REPARACION
16	033749R1	15		2	ANEL "O"	O RING	JUNTA TORICA
17	033754R1			1	ANEL "O"	O RING	JUNTA TORICA
18	033746R1	15		1	ANEL "O"	O RING	JUNTA TORICA
19	041222R1			1	CILINDRO	CYLINDER	CILINDRO
21	050643R1	▶		1	GUIA	GUIDE	GUIA
22	033751R1			1	ANEL "O"	O RING	JUNTA TORICA
23	038651R1			1	HASTE	SPINDLE	MANGUETA

Jogo De Juntas
Joints And Gaskets
Juegos De Juntas

60-185

- 1 3604081M1
- 2 3604082M1
- 2 3604083M1
- 2 3604084M1
- 2 3604085M1
- 3 3604086M1
- 4 3603881M1
- 5 3604080M1

- 1,5MM
- 1,3MM
- 1,2MM
- 1,7MM

- | | | |
|-----------|--------|-----------|
| 1 GARFO | FORK | HORQUILLA |
| X ANEL | RING | ARO |
| X ANEL | RING | ARO |
| X ANEL | RING | ARO |
| X ANEL | RING | ARO |
| 1 GARFO | FORK | HORQUILLA |
| 1 CRUZETA | SPIDER | CRUCETA |
| 1 GARFO | FORK | HORQUILLA |

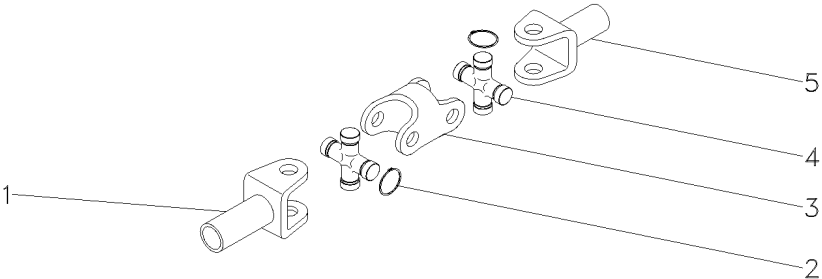

Eixo Dianteiro
Front Axle
Eje Delantero

Zf - Apl335 - Tração Central
Zf - Apl335 - Middle Drive
Zf - Apl335 - Tracción Central

60-190

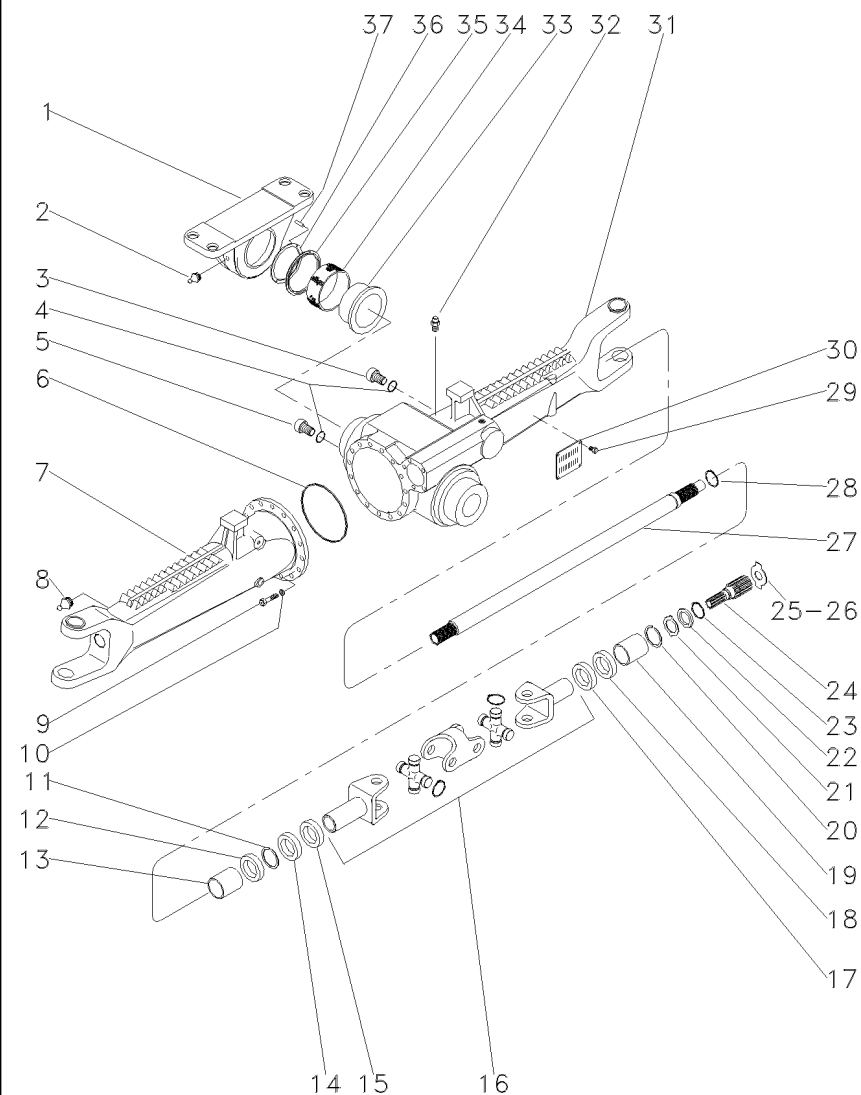

- 1 3603231M1
- 2 3603229M1
- 3 056600R1
- 4 033556R1
- 5 3603226M1
- 6 033718R1
- 7 048289R1
- 8 033606R1
- 9 033717R1
- 10 033716R1
- 11 027544R1
- 12 027536R1
- 13 3603228M1
- 14 027539R1
- 15 033227R1
- 16 040658R1
- 17 027537R1
- 18 027536R1
- 19 3603235M1
- 20 033620R1
- 21 3176348M1
- 22 3176337M1
- 23 033549R1
- 24 033619R1
- 25 033618R1
- 26 3176343M1
- 26 3176344M1
- 26 3603293M1
- 26 3603294M1
- 26 3603295M1
- 26 3603296M1
- 27 050839R1
- 28 033620R1
- 29 3588126M1
- 30 3588127M1
- 31 048288R1
- 32 033609R1
- 33 3588080M1
- 34 3603232M1
- 35 020606R1
- 36 3603245M1
- 36 3603246M1
- 36 3603247M1
- 36 3603248M1
- 36 3603249M1
- 36 3603250M1
- 36 3603251M1
- 36 3603252M1
- 36 3603253M1
- 37 3588079M1



60-185 No

- 2,2MM
- 1,5MM
- 2,0MM
- 2,5MM
- 3,0MM
- 1,7MM
- 2,2MM



- 3,85MM
- 3,95MM
- 4,05MM
- 4,15MM
- 4,25MM
- 4,35MM
- 4,45MM
- 4,55MM
- 4,60MM

- 1 SUPORTE
- 1 GRAXEIRA
- 1 BUJÃO
- 2 ANEL "O"
- 1 BUJÃO
- 1 ANEL "O"
- 1 CARÇAÇA
- 2 GRAXEIRA
- 16 PARAFUSO
- 16 ARRUELA
- 2 ANEL TRAVA
- 4 RETENTOR
- 2 BUCHA
- 2 RETENTOR
- 2 PROTETOR
- 2 ARTICULAÇÃO
- 2 RETENTOR
- 4 RETENTOR
- 2 BUCHA
- 4 ANEL TRAVA
- 2 ARRUELA
- 2 ARRUELA
- 2 ANEL TRAVA
- 2 EIXO
- X ARRUELA
- X ARRUELA
- X ARRUELA
- X ARRUELA
- X ARRUELA
- X ARRUELA
- X ARRUELA
- X ARRUELA
- 2 EIXO
- 4 ANEL TRAVA
- 4 REBITE
- 1 PLACA
- 1 CARÇAÇA
- 1 VÁLVULA
- 1 BUCHA
- 1 BUCHA
- 1 ANEL
- 1 CALÇO
- 1 CALÇO
- 1 CALÇO
- 1 CALÇO
- 1 CALÇO
- 1 CALÇO
- 1 CALÇO
- 1 CALÇO
- 1 CALÇO
- 1 CALÇO
- 1 CALÇO
- 4 PINO

- BRACKET
- GREASER
- PLUG
- O RING
- PLUG
- O RING
- HOUSING
- GREASER
- BOLT
- WASHER
- CIRCLIP
- SEAL
- BUSH
- OIL SEAL
- PROTECTOR
- KNUCKLE
- OIL SEAL
- SEAL
- BUSH
- CIRCLIP
- WASHER
- WASHER
- CIRCLIP
- SHAFT
- WASHER
- WASHER
- WASHER
- WASHER
- WASHER
- WASHER
- WASHER
- WASHER
- SHAFT
- CIRCLIP
- RIVET
- PLATE
- HOUSING
- CONTROL VALVE
- BUSH
- BUSH
- RING
- SHIM
- SHIM
- SHIM
- SHIM
- SHIM
- SHIM
- SHIM
- SHIM
- SHIM
- PIN

- SOPORTE
- ENGRASADOR
- TAPON
- JUNTA TORICA
- TAPON
- JUNTA TORICA
- ALOJAMIENTO
- ENGRASADOR
- PERNO
- ARANDELA
- CIRCULITO
- RETEN
- CASQUILLO
- BUJE RETENACEITE
- PROTECTOR
- CHARNELA
- BUJE RETENACEITE
- RETEN
- CASQUILLO
- CIRCULITO
- ARANDELA
- ARANDELA
- CIRCULITO
- ARBOL
- ARANDELA
- ARANDELA
- ARANDELA
- ARANDELA
- ARANDELA
- ARANDELA
- ARANDELA
- ARBOL
- CIRCULITO
- REMACHE
- PLATO
- ALOJAMIENTO
- VALVULA CONTROL
- CASQUILLO
- CASQUILLO
- ARO
- CALCE
- CALCE
- CALCE
- CALCE
- CALCE
- CALCE
- CALCE
- CALCE
- CALCE
- CALCE
- PASADOR

048427T1A

EF22Z006

C027502 E02 (1)

10/04

60-190

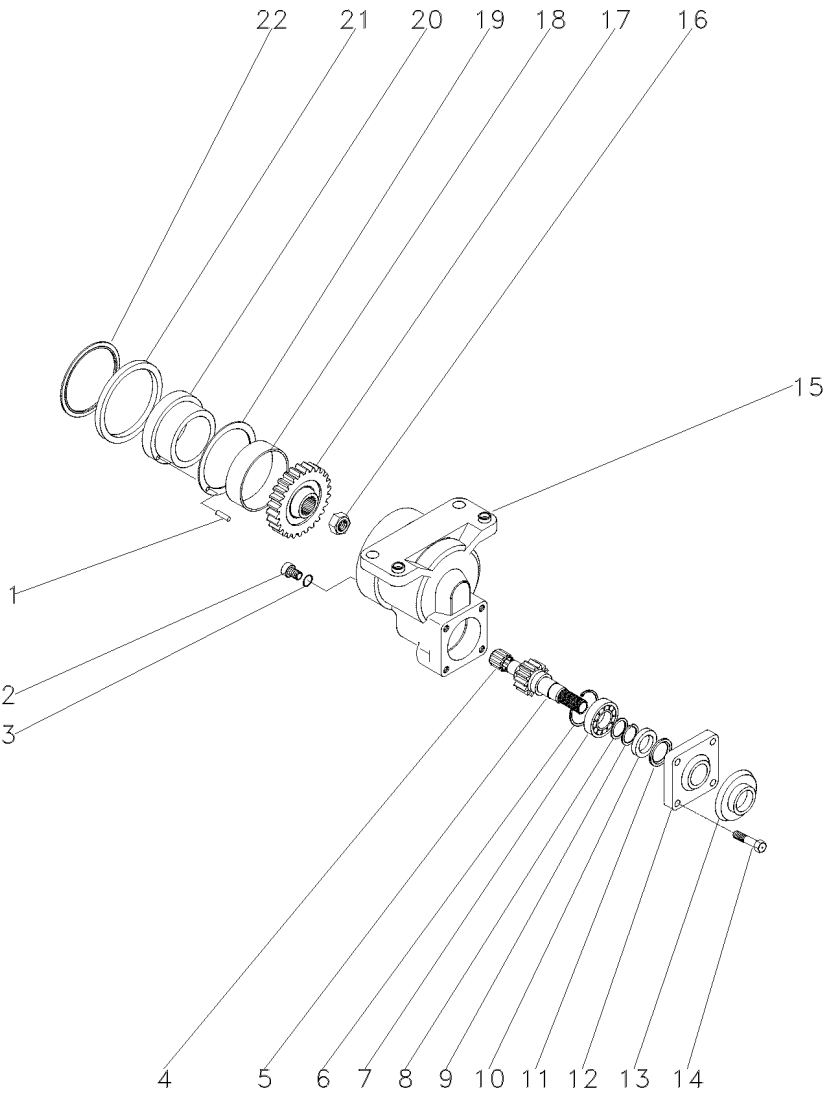

- 1 3588079M1
- 2 048254R1
- 3 3603223M1
- 4 3588135M1
- 5 3603220M1
- 6 3588138M1
- 7 354920X1
- 8 3588148M1
- 9 3588140M1
- 10 048429R1
- 11 048428R1
- 12 3176218M1
- 13 048430R1
- 14 3176219M1
- 15 3603211M1
- 16 048361R1
- 17 3603217M1
- 18 3603215M1
- 19 3588024M1
- 20 3588025M1
- 21 3176203M1
- 22 3176269M1

 21

 30

- | | | |
|---------------------|---------|--------------|
| 4 PINO | PIN | PASADOR |
| 1 BUJÃO | PLUG | TAPON |
| 1 ANEL "O" | O RING | JUNTA TORICA |
| 1 ROLAMENTO | BEARING | COJINETE |
| 1 EIXO | SHAFT | ARBOL |
| 1 ANEL | RING | ARO |
| 1 ROLAMENTO | BEARING | COJINETE |
| 1 ARRUELA | WASHER | ARANDELA |
| 1 ANEL | RING | ARO |
| 1 RETENTOR | SEAL | RETEN |
| 1 RETENTOR | SEAL | RETEN |
| 1 TAMPA | COVER | CUBIERTA |
| 1 PLACA | PLATE | PLATO |
| 4 PARAFUSO | BOLT | PERNO |
| 1 CARCAÇA | HOUSING | ALOJAMIENTO |
| 1 PORCA | NUT | TUERCA |
| 1 ENGRENAGEM | GEAR | ENGRANAJE |
| 1 BUCHA | BUSH | CASQUILLO |
| 1 ARRUELA | WASHER | ARANDELA |
| 1 BUCHA | BUSH | CASQUILLO |
| 1 ANEL | RING | ARO |
| 1 ANEL | RING | ARO |

Eixo Dianteiro
Front Axle
Eje Delantero

Zf - Apl335 - Tração Central
Zf - Apl335 - Middle Drive
Zf - Apl335 - Tracción Central

60-200

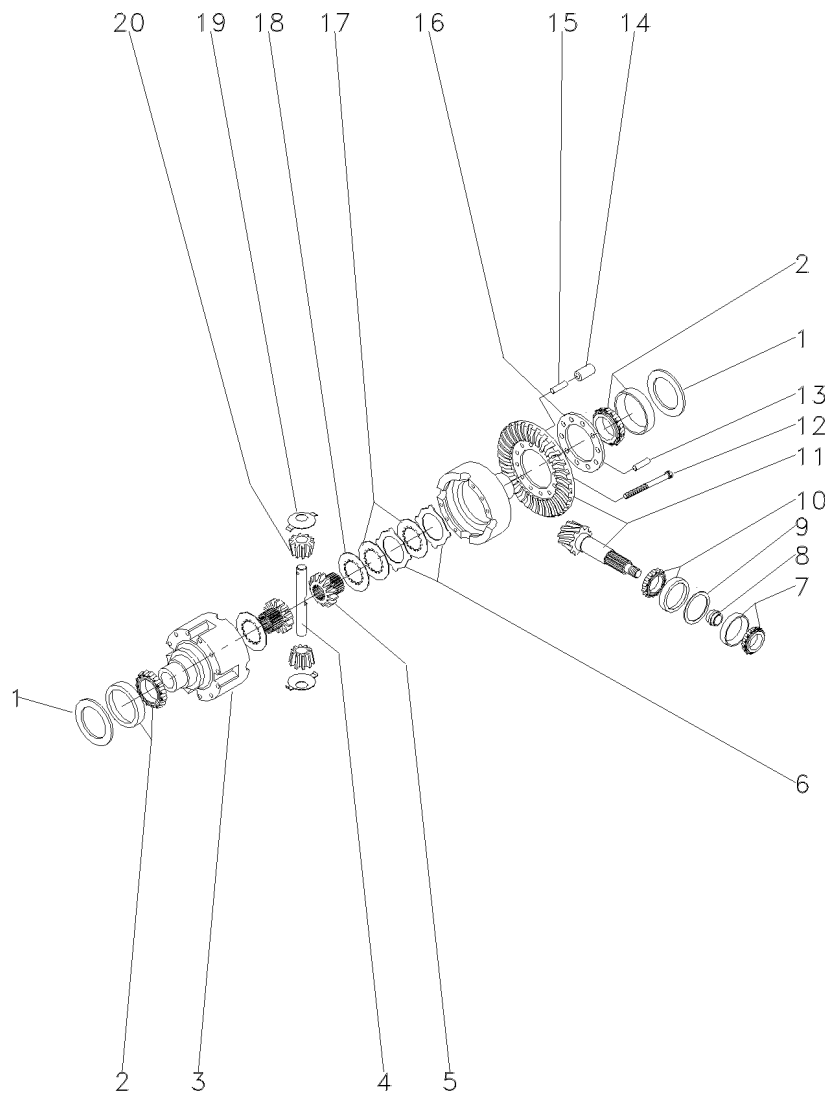

1	033694R1	▲	0,60MM	X	CALÇO	SHIM	CALCE
1	033695R1	▲	0,70MM	X	CALÇO	SHIM	CALCE
1	033696R1	▲	0,80MM	X	CALÇO	SHIM	CALCE
1	033697R1	▲	0,90MM	X	CALÇO	SHIM	CALCE
1	033698R1	▲	1,00MM	X	CALÇO	SHIM	CALCE
1	033699R1	▲	1,10MM	X	CALÇO	SHIM	CALCE
1	033700R1	▲	1,20MM	X	CALÇO	SHIM	CALCE
1	033701R1	▲	1,30MM	X	CALÇO	SHIM	CALCE
1	033702R1	▲	1,40MM	X	CALÇO	SHIM	CALCE
1	033703R1	▲	1,50MM	X	CALÇO	SHIM	CALCE
1	033704R1	▲	1,60MM	X	CALÇO	SHIM	CALCE
1	033705R1	▲	1,80MM	X	CALÇO	SHIM	CALCE
1	033706R1	▲	0,50MM	X	CALÇO	SHIM	CALCE
1	033707R1	▲	0,75MM	X	CALÇO	SHIM	CALCE
1	033708R1	▲	0,85MM	X	CALÇO	SHIM	CALCE
1	033709R1	▲	0,95MM	X	CALÇO	SHIM	CALCE
1	033710R1	▲	1,05MM	X	CALÇO	SHIM	CALCE
1	033711R1	▲	1,15MM	X	CALÇO	SHIM	CALCE
1	033712R1	▲	1,25MM	X	CALÇO	SHIM	CALCE
1	033713R1	▲	1,35MM	X	CALÇO	SHIM	CALCE
2	033715R1			2	ROLAMENTO	BEARING	COJINETE
3	033691R1			1	CARCAÇA	HOUSING	ALOJAMIENTO
4	033690R1			1	EIXO	SHAFT	ARBOL
5	033688R1			2	ENGRENAGEM	GEAR	ENGRANAJE
6	033683R1	▲	1,2MM	X	DISCO	DISC	DISCO
6	033684R1	▲	1,1MM	X	DISCO	DISC	DISCO
6	033685R1	▲	1,3MM	X	DISCO	DISC	DISCO
6	033686R1	▲	1,4MM	X	DISCO	DISC	DISCO
7	048302R1			1	ROLAMENTO	BEARING	COJINETE
8	033641R1	▲	11,30MM	X	CALÇO	SHIM	CALCE
8	033642R1	▲	11,33MM	X	CALÇO	SHIM	CALCE
8	033643R1	▲	11,36MM	X	CALÇO	SHIM	CALCE
8	033644R1	▲	11,39MM	X	CALÇO	SHIM	CALCE
8	033645R1	▲	11,42MM	X	CALÇO	SHIM	CALCE
8	033646R1	▲	11,45MM	X	CALÇO	SHIM	CALCE
8	033647R1	▲	11,48MM	X	CALÇO	SHIM	CALCE
8	033648R1	▲	11,51MM	X	CALÇO	SHIM	CALCE
8	033649R1	▲	11,54MM	X	CALÇO	SHIM	CALCE
8	033650R1	▲	11,57MM	X	CALÇO	SHIM	CALCE
8	033651R1	▲	11,60MM	X	CALÇO	SHIM	CALCE
8	033652R1	▲	11,63MM	X	CALÇO	SHIM	CALCE
8	033653R1	▲	11,66MM	X	CALÇO	SHIM	CALCE
8	033654R1	▲	11,69MM	X	CALÇO	SHIM	CALCE
8	033655R1	▲	11,72MM	X	ANEL	RING	ARO
8	033656R1	▲	11,75MM	X	CALÇO	SHIM	CALCE
8	033657R1	▲	11,78MM	X	CALÇO	SHIM	CALCE
8	033658R1	▲	11,81MM	X	CALÇO	SHIM	CALCE
8	033659R1	▲	11,84MM	X	CALÇO	SHIM	CALCE
8	033660R1	▲	11,87MM	X	CALÇO	SHIM	CALCE
8	033661R1	▲	11,90MM	X	CALÇO	SHIM	CALCE

048427T1C

EF22Z008

C027502 E02 (1)

10/04

60-200

Eixo Dianteiro
Front Axle
Eje Delantero

Zf - Apl335 - Tração Central
Zf - Apl335 - Middle Drive
Zf - Apl335 - Tracción Central

60-200

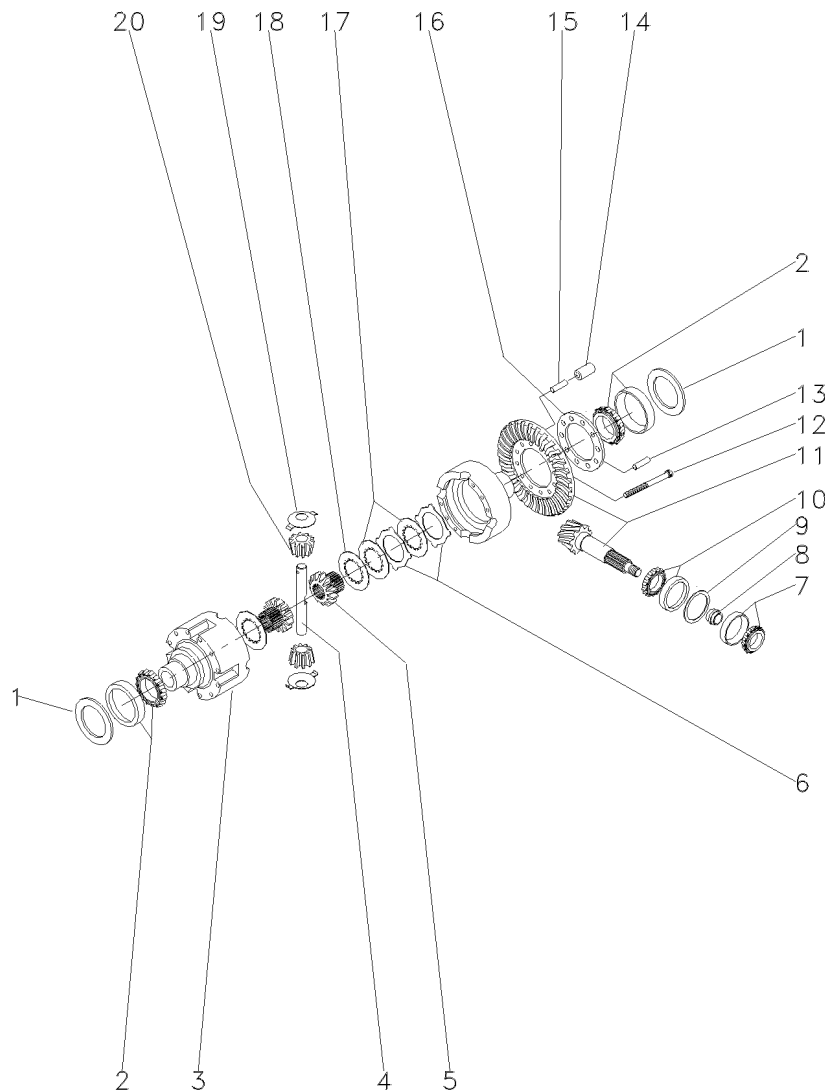

8	033662R1	▲	11,93MM	X	CALÇO	SHIM	CALCE
8	033663R1	▲	11,96MM	X	CALÇO	SHIM	CALCE
8	033664R1	▲	11,99MM	X	CALÇO	SHIM	CALCE
8	033665R1	▲	12,02MM	X	CALÇO	SHIM	CALCE
8	033666R1	▲	12,05MM	X	CALÇO	SHIM	CALCE
8	033667R1	▲	12,08MM	X	CALÇO	SHIM	CALCE
8	033668R1	▲	12,11MM	X	CALÇO	SHIM	CALCE
8	033669R1	▲	12,14MM	X	CALÇO	SHIM	CALCE
8	033670R1	▲	12,17MM	X	CALÇO	SHIM	CALCE
8	033671R1	▲	12,20MM	X	CALÇO	SHIM	CALCE
8	033672R1	▲	12,23MM	X	CALÇO	SHIM	CALCE
8	033673R1	▲	12,26MM	X	CALÇO	SHIM	CALCE
8	033674R1	▲	12,29MM	X	CALÇO	SHIM	CALCE
8	033675R1	▲	12,32MM	X	CALÇO	SHIM	CALCE
8	033676R1	▲	12,35MM	X	CALÇO	SHIM	CALCE
8	033677R1	▲	12,38MM	X	CALÇO	SHIM	CALCE
9	033625R1	▲	0,50MM	X	CALÇO	SHIM	CALCE
9	033626R1	▲	0,60MM	X	CALÇO	SHIM	CALCE
9	033627R1	▲	0,70MM	X	CALÇO	SHIM	CALCE
9	033628R1	▲	0,80MM	X	CALÇO	SHIM	CALCE
9	033629R1	▲	0,90MM	X	CALÇO	SHIM	CALCE
9	033630R1	▲	1,00MM	X	CALÇO	SHIM	CALCE
9	033631R1	▲	1,10MM	X	CALÇO	SHIM	CALCE
9	033632R1	▲	1,30MM	X	CALÇO	SHIM	CALCE
9	033633R1	▲	1,40MM	X	CALÇO	SHIM	CALCE
9	033634R1	▲	1,50MM	X	CALÇO	SHIM	CALCE
9	033635R1	▲	0,65MM	X	CALÇO	SHIM	CALCE
9	033636R1	▲	0,75MM	X	CALÇO	SHIM	CALCE
9	033637R1	▲	0,85MM	X	CALÇO	SHIM	CALCE
9	033638R1	▲	0,95MM	X	CALÇO	SHIM	CALCE
9	033639R1	▲	1,05MM	X	CALÇO	SHIM	CALCE
9	033640R1	▲	1,15MM	X	CALÇO	SHIM	CALCE
9	033789R1	▲	1,20MM	X	CALÇO	SHIM	CALCE
10	033678R1			1	ROLAMENTO	BEARING	COJINETE
11	048252R1	▲	28/13	1	COROA E PINHÃO	KIT, CROWNWHEEL	JUEGO CORONA
12	033682R1			10	PARAFUSO	BOLT	PERNO
13	033782R1			1	PINO	PIN	PASADOR
14	033692R1			5	PINO	PIN	PASADOR
15	033693R1			5	PINO	PIN	PASADOR
16	033783R1			1	FLANGE	FLANGE	PLETINA
17	033687R1			8	DISCO	DISC	DISCO
18	033680R1	▲	3,2MM	2	ARRUELA	WASHER	ARANDELA
19	033681R1			2	ARRUELA	WASHER	ARANDELA
20	040662R1			2	ENGRENAGEM	GEAR	ENGRANAJE

Eixo Dianteiro
Front Axle
Eje Delantero

Zf - Apl335 - Tração Central
Zf - Apl335 - Middle Drive
Zf - Apl335 - Tracción Central



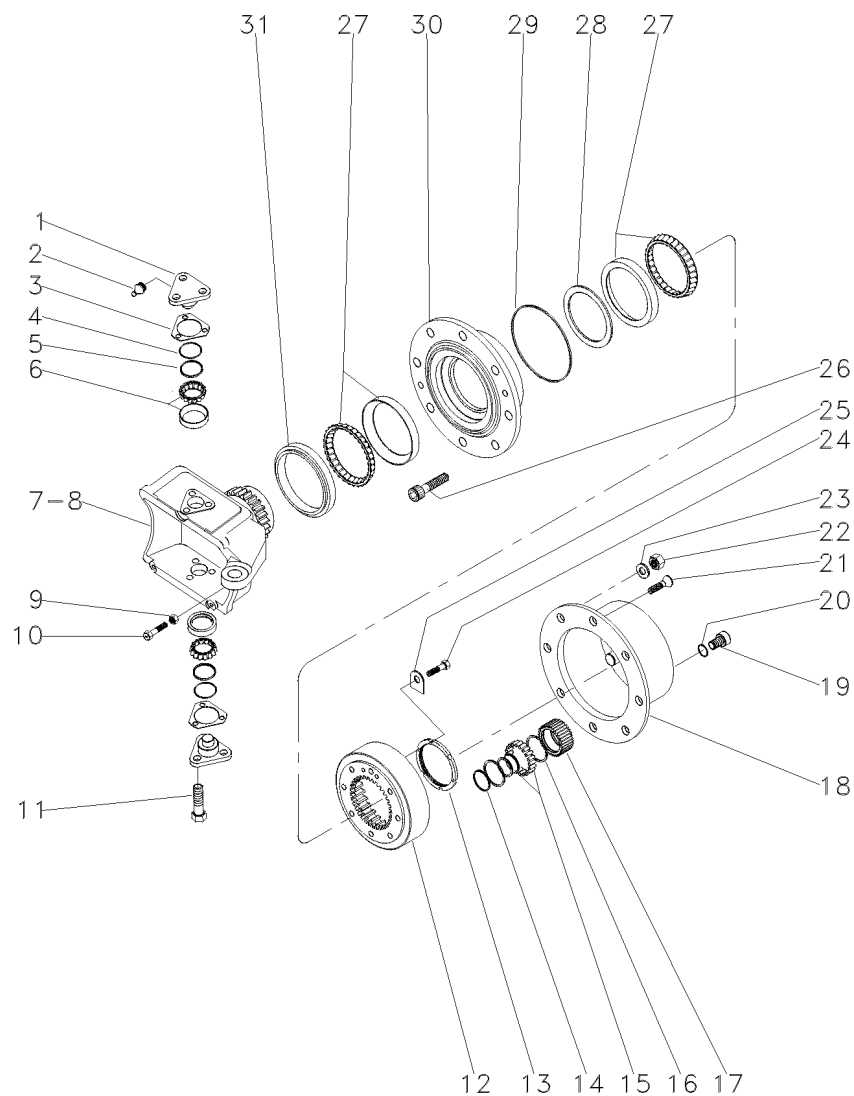













60-205



- 1 033725R1
2 3176390M1
3 3176313M1
3 3176314M1
3 3176315M1
3 3176319M1
3 3176320M1
3 3588106M1
3 3588107M1
4 033721R1
5 033722R1
6 040665R1
7 033726R1
8 033727R1
9 033608R1
10 048431R1
11 3588113M1
12 033616R1
13 033621R1
14 3587936M1
15 3176341M1
16 3587938M1
17 3587932M91
18 3176339M1
19 3176345M1
20 3176364M1
21 3176347M1
22 3176351M1
23 3176350M1
24 3176333M1
25 033617R1
26 3176349M1
27 033615R1
28 033771R1
28 033772R1
28 033773R1
28 033774R1
28 033775R1
28 033776R1
28 033777R1
28 033778R1
28 033779R1
28 033780R1
28 033781R1
28 040677R1
28 040678R1
28 040679R1
28 040680R1
28 040681R1
28 040682R1

- | | |
|---|-------|
|  | 0,6MM |
|  | 1,0MM |
|  | 1,4MM |
|  | 0,4MM |
|  | 0,8MM |
|  | 0,2MM |
|  | 0,3MM |



- | | |
|---|----------|
|  | 10,000MM |
|  | 10,025MM |
|  | 10,050MM |
|  | 10,075MM |
|  | 10,100MM |
|  | 10,125MM |
|  | 10,150MM |
|  | 10,175MM |
|  | 10,200MM |
|  | 10,225MM |
|  | 10,250MM |
|  | 12,000MM |
|  | 12,025MM |
|  | 12,050MM |
|  | 12,075MM |
|  | 12,100MM |
|  | 12,125MM |

- [illegible]

- [illegible]

- [illegible]

048427T1D

EF22Z009

C027502 E02 (1)

10/04

60- 205

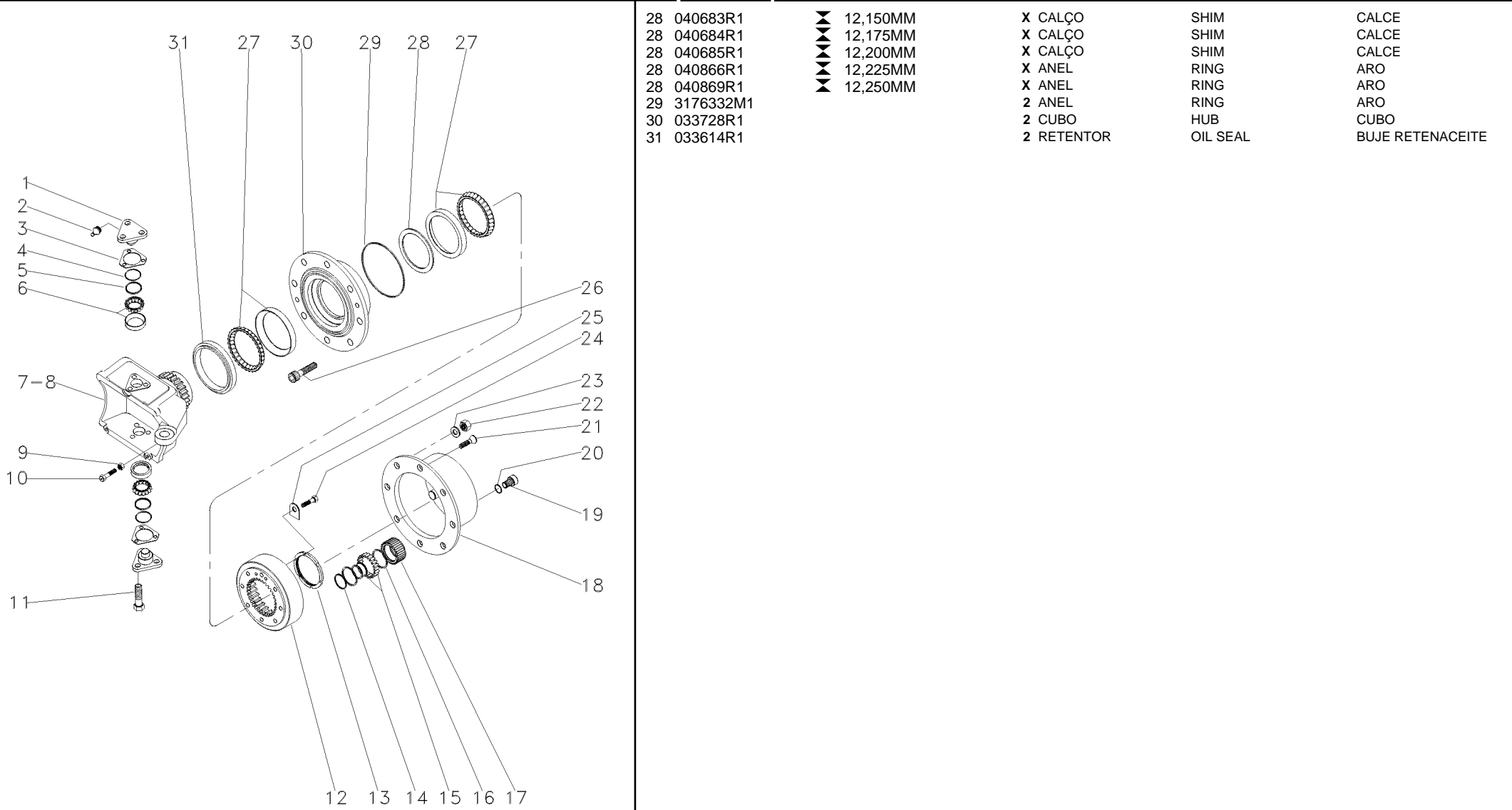

28	040683R1	12,150MM	X CALÇO	SHIM	CALCE
28	040684R1	12,175MM	X CALÇO	SHIM	CALCE
28	040685R1	12,200MM	X CALÇO	SHIM	CALCE
28	040866R1	12,225MM	X ANEL	RING	ARO
28	040869R1	12,250MM	X ANEL	RING	ARO
29	3176332M1		2 ANEL	RING	ARO
30	033728R1		2 CUBO	HUB	CUBO
31	033614R1		2 RETENTOR	OIL SEAL	BUJE RETENACEITE

1	040668R1	▶	1	BARRA	BAR	BARRA
2	040669R1	▶	1	BARRA	BAR	BARRA
3	033747R1		2	ANEL "O"	O RING	JUNTA TORICA
4	033755R1		2	ANEL "O"	O RING	JUNTA TORICA
5	033756R1	21	2	ANEL "O"	O RING	JUNTA TORICA
6	033748R1		2	ARRUELA	WASHER	ARANDELA
7	033757R1	21	1	ANEL "O"	O RING	JUNTA TORICA
8	033750R1		1	PISTÃO	PISTON	PISTON
9	033749R1	21	2	ANEL "O"	O RING	JUNTA TORICA
10	033754R1		1	ANEL "O"	O RING	JUNTA TORICA
11	033746R1	21	2	ANEL "O"	O RING	JUNTA TORICA
12	033733R1		1	CILINDRO	CYLINDER	CILINDRO
13	033752R1		1	GUIA	GUIDE	GUIA
14	033751R1		1	ANEL "O"	O RING	JUNTA TORICA
15	033730R1	21	2	ANEL "O"	O RING	JUNTA TORICA
16	033731R1	21	2	ANEL "O"	O RING	JUNTA TORICA
17	033732R1		1	HASTE CILINDRO	CYLINDER ROD	BIELA DE CILINDR
18	033736R1	▶ 1,0MM	X	CALÇO	SHIM	CALCE
18	033737R1	▶ 1,1MM	X	CALÇO	SHIM	CALCE
18	033738R1	▶ 1,2MM	X	CALÇO	SHIM	CALCE
18	033739R1	▶ 1,3MM	X	CALÇO	SHIM	CALCE
18	033740R1	▶ 1,4MM	X	CALÇO	SHIM	CALCE
18	033741R1	▶ 1,5MM	X	CALÇO	SHIM	CALCE
18	033742R1	▶ 1,6MM	X	CALÇO	SHIM	CALCE
18	033743R1	▶ 1,7MM	X	CALÇO	SHIM	CALCE
18	033744R1	▶ 1,8MM	X	CALÇO	SHIM	CALCE
18	033745R1	▶ 0,9MM	X	CALÇO	SHIM	CALCE
19	033734R1		1	GUIA	GUIDE	GUIA
20	033759R1		5	PARAFUSO	BOLT	PERNO
21	038054R1		1	JG. REPARO	KIT, REPAIR	JUEGO REPARACION

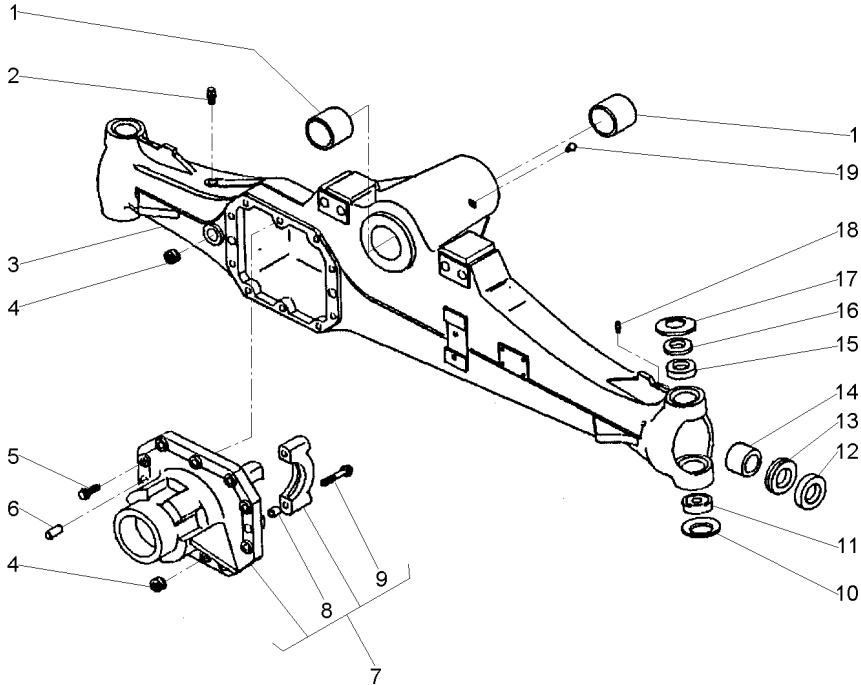

1	061265R1		2	BUCHA	BUSH	CASQUILLO
2	3475328M1		1	VÁLVULA	VALVE	VALVULA
3	061324R1		1	CARCAÇA	HOUSING	ALOJAMIENTO
4	053949R1		2	TAMPÃO	PAD	ALMOHADILLA
5	040961R1		10	PARAFUSO	BOLT	PERNO
6	3475341M1		2	PINO	PIN	PASADOR
7	061328R1		1	CJ. SUPORTE	KIT, BRACKET	JUEGO SOPORTE
8	3475335M1	7	4	BUCHA	BUSH	CASQUILLO
9	040962R1	7	4	PARAFUSO	BOLT	PERNO
10	061293R1		2	MOLA PRATO	SPRING PLATE	PLETINA MUELLE
11	061224R1		2	ROLAMENTO	BEARING	COJINETE
12	061219R1		2	RETENTOR	SEAL	RETEN
13	061342R1		2	RETENTOR	SEAL	RETEN
14	061264R1		2	BUCHA	BUSH	CASQUILLO
15	061272R1		2	BUCHA	BUSH	CASQUILLO
16	061303R1		2	ESPAÇADOR	SPACER	PIEZA DISTANCIA
17	061276R1		2	MOLA PRATO	SPRING PLATE	PLETINA MUELLE
18	040946R1		2	GRAXEIRA	GREASER	ENGRASADOR
19	061216R1		1	GRAXEIRA	GREASER	ENGRASADOR

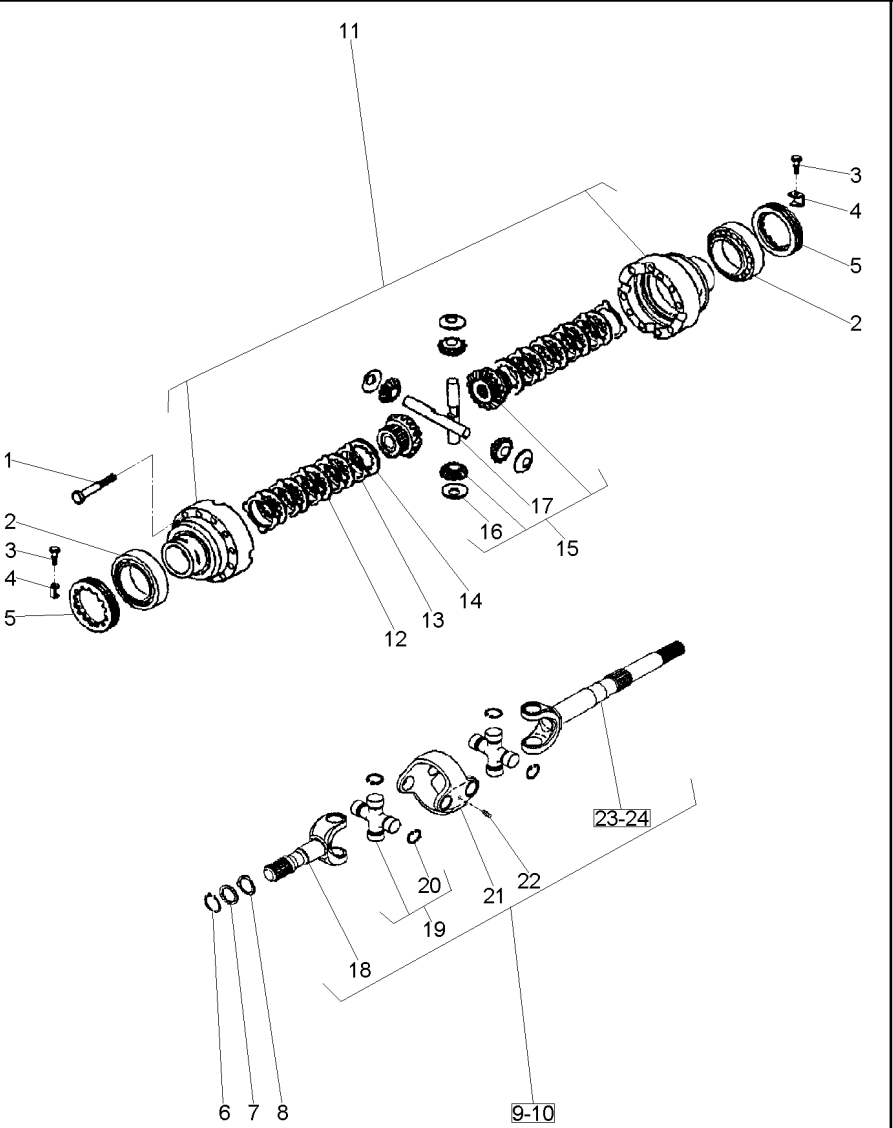

1	3475587M1		12	PARAFUSO	BOLT	PERNO
2	061221R1		2	ROLAMENTO	BEARING	COJINETE
3	040993R1		2	PARAFUSO	BOLT	PERNO
4	3475583M1		2	CHAPA	PLATE	CHAPA
5	3475584M1		2	PORCA	NUT	TUERCA
6	053849R1		2	ANEL	RING	ARO
7	061322R1		2	ARRUELA	WASHER	ARANDELA
8	061288R1		2	ARRUELA	WASHER	ARANDELA
9	061344R1		1	CJ. EIXO	KIT, AXLE	JUEGO DE EJE
10	061345R1		1	CJ. EIXO	KIT, AXLE	JUEGO DE EJE
11	061278R1		1	CJ. CARCAÇA	HOUSE ASSY	CONJ. CARTER
12	041055R1		8	DISCO	DISC	DISCO
13	041054R1		10	DISCO	DISC	DISCO
14	061248R1		2	DISCO	DISC	DISCO
15	061239R1		1	CJ. ENGRENAGEM	KIT, GEAR	ENGRANAJES JUEGO
16	061246R1		4	ARRUELA	WASHER	ARANDELA
17	061247R1	15	2	EIXO	SHAFT	ARBOL
18	066535R1	[A]	2	EIXO	SHAFT	ARBOL
19	066530R1		4	CRUZETA	SPIDER	CRUCETA
20	066531R1	19	16	ANEL TRAVA	CIRCLIP	CIRCULITO
20	066532R1	19	16	ANEL TRAVA	CIRCLIP	CIRCULITO
20	066533R1	19	16	ANEL TRAVA	CIRCLIP	CIRCULITO
20	066534R1	19	16	ANEL TRAVA	CIRCLIP	CIRCULITO
21	066528R1		2	GARFO	FORK	HORQUILLA
22	066529R1		4	GRAXEIRA	GREASER	ENGRASADOR
23	066537R1	9 [B]	1	EIXO	SHAFT	ARBOL
24	066536R1	10 [B]	1	EIXO	SHAFT	ARBOL

[A] CURTO
SHORT
CORTO

[B] LONGO
LOG
LARGO

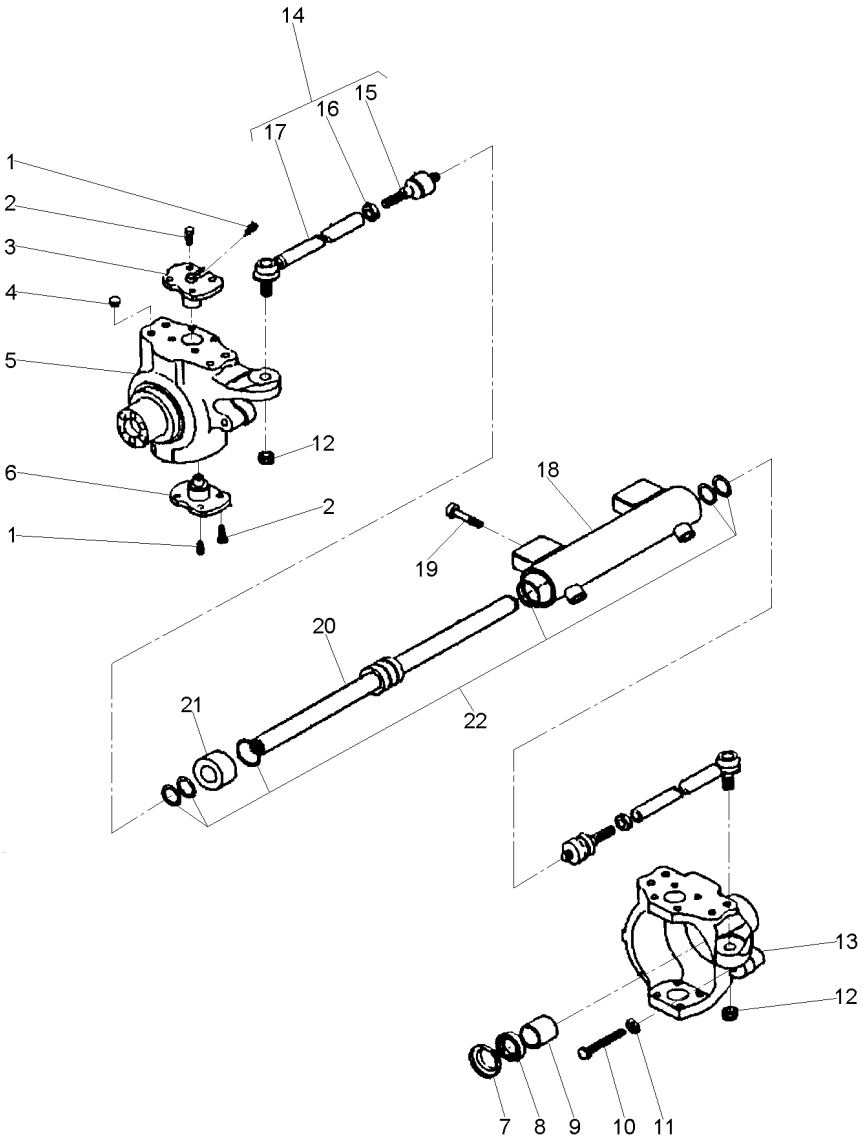

1	040944R1	4	GRAXEIRA	GREASER	ENGRASADOR
2	061287R1	16	PARAFUSO	BOLT	PERNO
3	061297R1	2	PINO	PIN	PASADOR
4	061231R1	8	TAMPÃO	PAD	ALMOHADILLA
5	061350R1	1	CARÇAÇA	HOUSING	ALOJAMIENTO
6	061296R1	2	PINO	PIN	PASADOR
7	061343R1	2	TAMPA	COVER	CUBIERTA
8	053965R1	2	RETENTOR	SEAL	RETEN
9	053966R1	2	BUCHA	BUSH	CASQUILLO
10	053967R1	2	PARAFUSO	BOLT	PERNO
11	053838R1	1	PORCA	NUT	TUERCA
12	061214R1	2	PORCA	NUT	TUERCA
13	061349R1	1	CARÇAÇA	HOUSING	ALOJAMIENTO
14	061267R1	2	CJ. BRAÇO	KIT, ARM	JUEGO DE BRAZO
15	061352R1	1	ARTICULAÇÃO	KNUCKLE	CHARNELA
16	061213R1	1	PORCA	NUT	TUERCA
17	061351R1	1	BRAÇO	ARM	BRAZO
18	061321R1	1	CILINDRO	CYLINDER	CILINDRO
19	061212R1	4	PARAFUSO	BOLT	PERNO
20	061234R1	2	HASTE	SPINDLE	MANGUETA
21	061232R1	1	GUIA	GUIDE	GUIA
22	061233R1	1	JG. REPARO	KIT, REPAIR	JUEGO REPARACION

Eixo Dianteiro
Front Axle
Eje Delantero

Carraro - 20.14
Carraro - 20.14
Carraro - 20.14

60-230

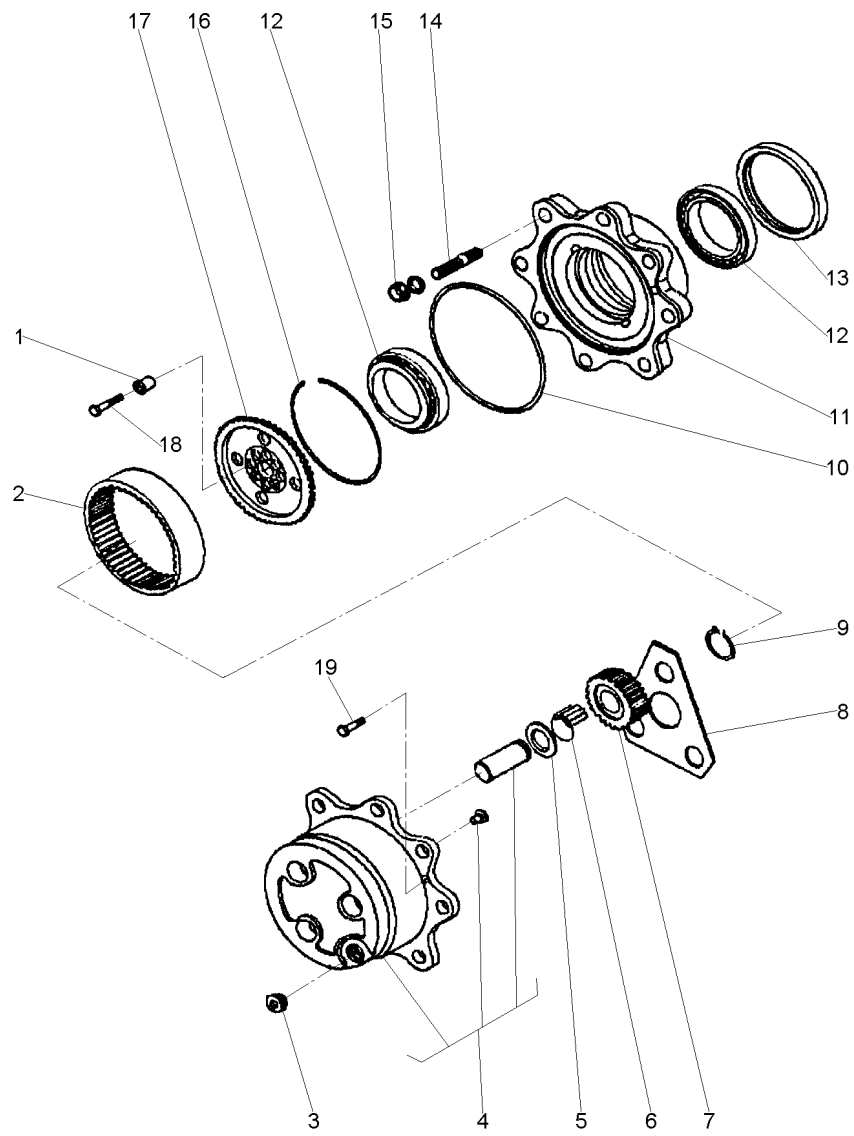

- 1 061291R1
- 2 061273R1
- 3 053857R1
- 4 061237R1
- 5 3475625M1
- 6 061227R1
- 7 061274R1
- 8 061269R1
- 9 040926R1
- 10 061229R1
- 11 061242R1
- 12 061249R1
- 13 053850R1
- 14 061290R1
- 15 041088R1
- 16 054030R1
- 17 061294R1
- 18 061295R1
- 19 053858R1

23

068383R1

- 12 BUCHA
- 2 COROA
- 3 TAMPÃO
- 2 CUBO
- 6 ARRUELA
- 18 ROLETE
- 6 ENGRENAGEM
- 2 ARRUELA
- 6 ANEL
- 2 ANEL "O"
- 2 CUBO
- 4 ROLAMENTO
- 2 RETENTOR
- 8 PRISIONEIRO
- 16 PORCA
- 2 ANEL
- 2 SUPORTE
- 12 PARAFUSO
- 4 PARAFUSO

- INSERT
- SPROCKET
- PAD
- HUB
- WASHER
- ROLLER
- GEAR
- WASHER
- RING
- O RING
- HUB
- BEARING
- SEAL
- STUD
- NUT
- RING
- BRACKET
- BOLT
- BOLT

- INSERCIÓN
- RUEDA DE CADENA
- ALMOHADILLA
- CUBO
- ARANDELA
- RODILLO
- ENGRANAJE
- ARANDELA
- ARO
- JUNTA TORICA
- CUBO
- COJINETE
- RETEN
- ESPARRAGO
- TUERCA
- ARO
- SOPORTE
- PERNO
- PERNO

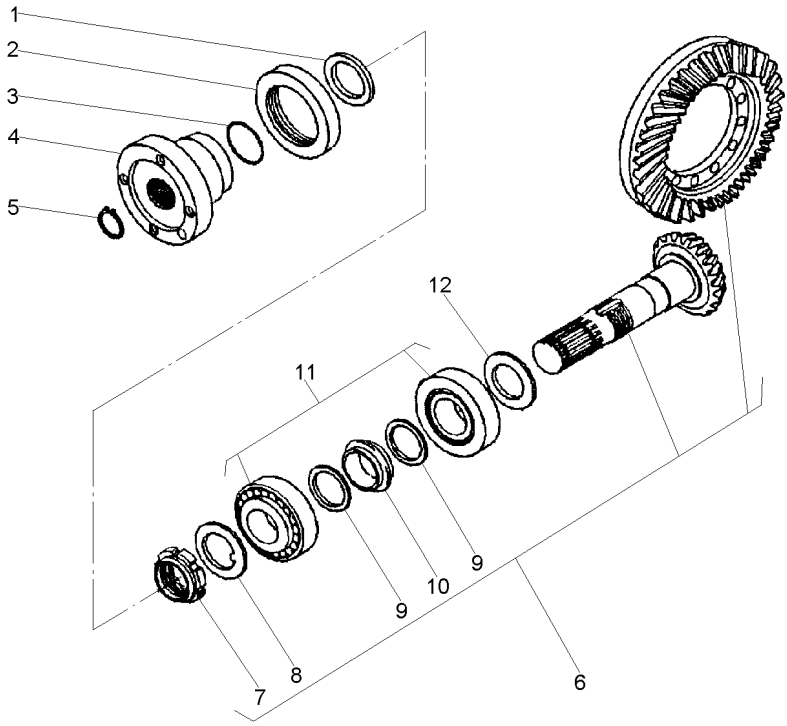

1	061270R1		1	ARRUELA	WASHER	ARANDELA
2	061320R1		1	RETENTOR	SEAL	RETEN
3	061226R1		1	ANEL "O"	O RING	JUNTA TORICA
4	061326R1		1	FLANGE	FLANGE	PLETINA
5	061218R1		1	ANEL	RING	ARO
6	061241R1	13/28	1	COROA E PINHÃO	KIT, BEVEL GEAR	CORONA Y PINON
7	061251R1	6	1	PORCA	NUT	TUERCA
8	061252R1	6	1	ARRUELA	WASHER	ARANDELA
9	061277R1	6	2	ARRUELA	WASHER	ARANDELA
10	061275R1	6	2	MOLA PRATO	SPRING PLATE	PLETINA MUELLE
11	061223R1		2	ROLAMENTO	BEARING	COJINETE
12	061305R1	2,50MM	X	CALÇO	SHIM	CALCE
12	061306R1	2,60MM	X	CALÇO	SHIM	CALCE
12	061307R1	2,70MM	X	CALÇO	SHIM	CALCE
12	061308R1	2,80MM	X	CALÇO	SHIM	CALCE
12	061309R1	2,90MM	X	CALÇO	SHIM	CALCE
12	061310R1	3,00MM	X	CALÇO	SHIM	CALCE
12	061311R1	3,10MM	X	CALÇO	SHIM	CALCE
12	061312R1	3,20MM	X	CALÇO	SHIM	CALCE
12	061313R1	3,30MM	X	CALÇO	SHIM	CALCE
12	061314R1	3,40MM	X	CALÇO	SHIM	CALCE

Sistema De Direção
System Of Direction
Sistema De Dirección

Completo
Complete
Completo

70-10

4 Rodas Motrizes - Tração Lateral
4 Wheels Drive - Side Drive
4 Ruedas Motriz - Traccion Lateral

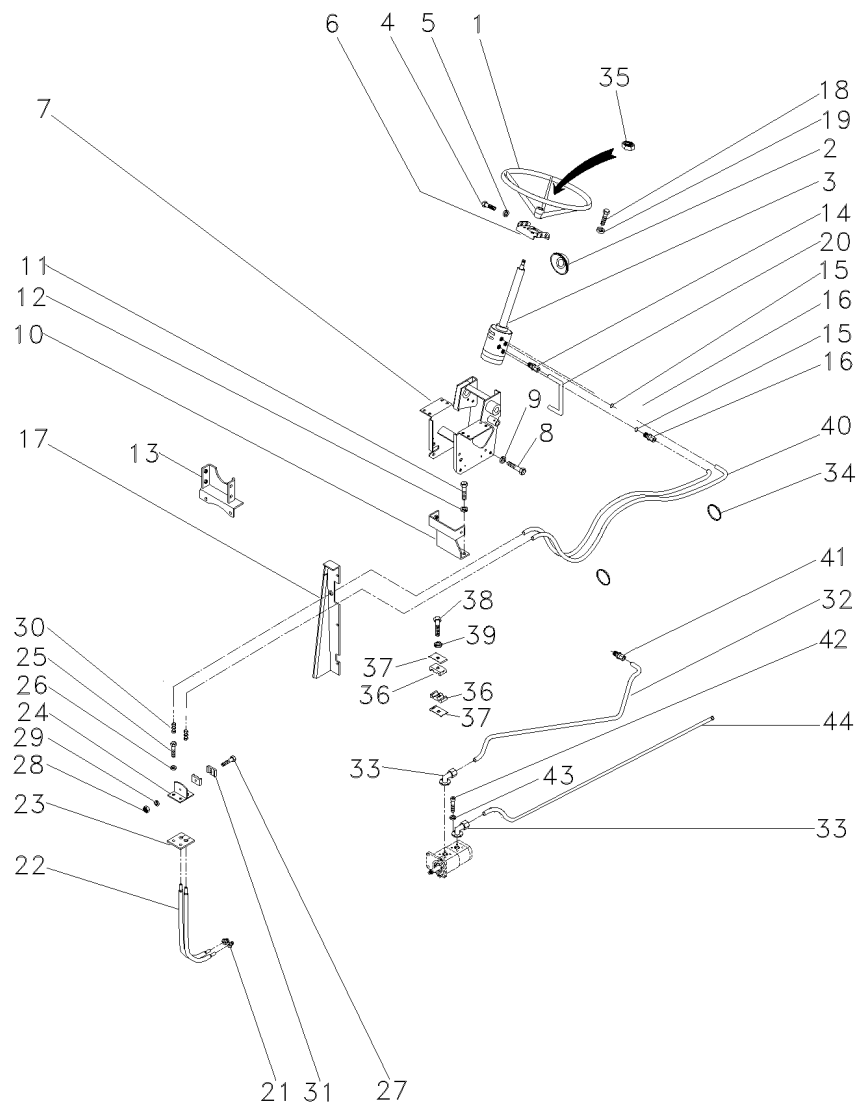

- 1 040341T1
- 2 2801323M1
- 3 047152N1
- 4 353691X1
- 4 353897X1
- 5 353434X1
- 6 047181S1
- 7 047174S1
- 8 339451X1
- 9 339376X1
- 10 064897S1
- 11 353698X1
- 12 353432X1
- 13 033927S1
- 14 047154T1
- 15 1441115X1
- 16 047155T1
- 17 067683S1
- 17 067686S1
- 17 391074X1
- 17 355617X1
- 17 339375X1
- 18 339814X1
- 19 339376X1
- 20 063216P1
- 21 3412001M91
- 22 022313T2
- 23 3585072M1
- 24 3585070M91
- 25 353691X1
- 26 353434X1
- 27 3468414M1
- 28 339030X1
- 29 339375X1
- 30 3412001M91
- 31 033212P1
- 32 063213P1
- 33 3411940M91
- 34 3148223M1
- 35 339617X1
- 36 3585143M1
- 37 3146897M1
- 38 353685X1
- 39 353446X1
- 40 067905T1
- 41 3412195M91
- 42 391979X1
- 43 339375X1
- 44 048840P1

70-20 No
3/8"X16X7/8"
3/8"X16X2"

M10X1,5X30

7/16X14X1"
25/32X15/32X7/64
M6X1,0

10XM18X1,5

M18X1,5
12,1X6,1X1,6
M10X1,5X35
18,1X10,1X2,2

M6X1,0X35
M6X1,0
12,1X6,1X1,6

- 1 VOLANTE
- 1 COLAR
- 1 DIREÇÃO
- 2 PARAFUSO
- 2 PARAFUSO
- 4 ARRUELA
- 1 SUPORTE
- 1 ESTRUTURA
- 2 PARAFUSO
- 2 ARRUELA
- 1 BASE
- 2 PARAFUSO
- 2 ARRUELA
- 1 SUPORTE
- 2 CONEXÃO
- 2 ANEL "O"
- 2 CONEXÃO
- 1 PAINEL
- 1 PAINEL
- 8 PARAFUSO
- 8 ARRUELA
- 8 ARRUELA
- 4 PARAFUSO
- 4 ARRUELA
- 1 TUBO
- 2 CONEXÃO
- 2 MANGUEIRA
- 1 PROTETOR
- 1 SUPORTE
- 2 PARAFUSO
- 2 ARRUELA
- 1 PARAFUSO
- 1 PORCA
- 1 ARRUELA
- 2 CONEXÃO
- 2 BRAÇADEIRA
- 1 TUBO
- 2 CONEXÃO
- 4 BRAÇADEIRA
- 1 PORCA
- 2 BRAÇADEIRA
- 1 REFORÇO
- 1 PARAFUSO
- 1 ARRUELA
- 2 MANGUEIRA
- 1 CONEXÃO
- 8 PARAFUSO
- 8 ARRUELA
- 1 TUBO

- FLYWHEEL
- COLLAR
- STEERING
- BOLT
- BOLT
- WASHER
- BRACKET
- STRUCTURE
- BOLT
- WASHER
- BOWL
- BOLT
- WASHER
- BRACKET
- CONNECTION
- O RING
- CONNECTION
- PANEL
- PANEL
- BOLT
- WASHER
- WASHER
- BOLT
- WASHER
- PIPE,OIL
- CONNECTION
- HOSE
- PROTECTOR
- BRACKET
- BOLT
- WASHER
- BOLT
- NUT
- WASHER
- CONNECTION
- CLAMP
- PIPE
- CONNECTION
- CLAMP
- NUT
- CLAMP
- REINFORCEMENT
- BOLT
- WASHER
- HOSE
- CONNECTION
- BOLT
- WASHER
- PIPE

- VOLANTE
- COLLAR
- DIRECCION
- PERNO
- PERNO
- ARANDELA
- SOPORTE
- ESTRUTURA
- PERNO
- ARANDELA
- TAZA
- PERNO
- ARANDELA
- SOPORTE
- CONEXION
- JUNTA TORICA
- CONEXION
- PANEL
- PANEL
- PERNO
- ARANDELA
- ARANDELA
- PERNO
- ARANDELA
- MANGUITO ACEITE
- CONEXION
- FLEXIBLE
- PROTECTOR
- SOPORTE
- PERNO
- ARANDELA
- PERNO
- TUERCA
- ARANDELA
- CONEXION
- ABRAZADERA
- CANO
- CONEXION
- ABRAZADERA
- TUERCA
- ABRAZADERA
- REFUERZO
- PERNO
- ARANDELA
- FLEXIBLE
- CONEXION
- PERNO
- ARANDELA
- CANO

T0216086A

E017Z015

C027502 E02 (1)

10/04

70-10

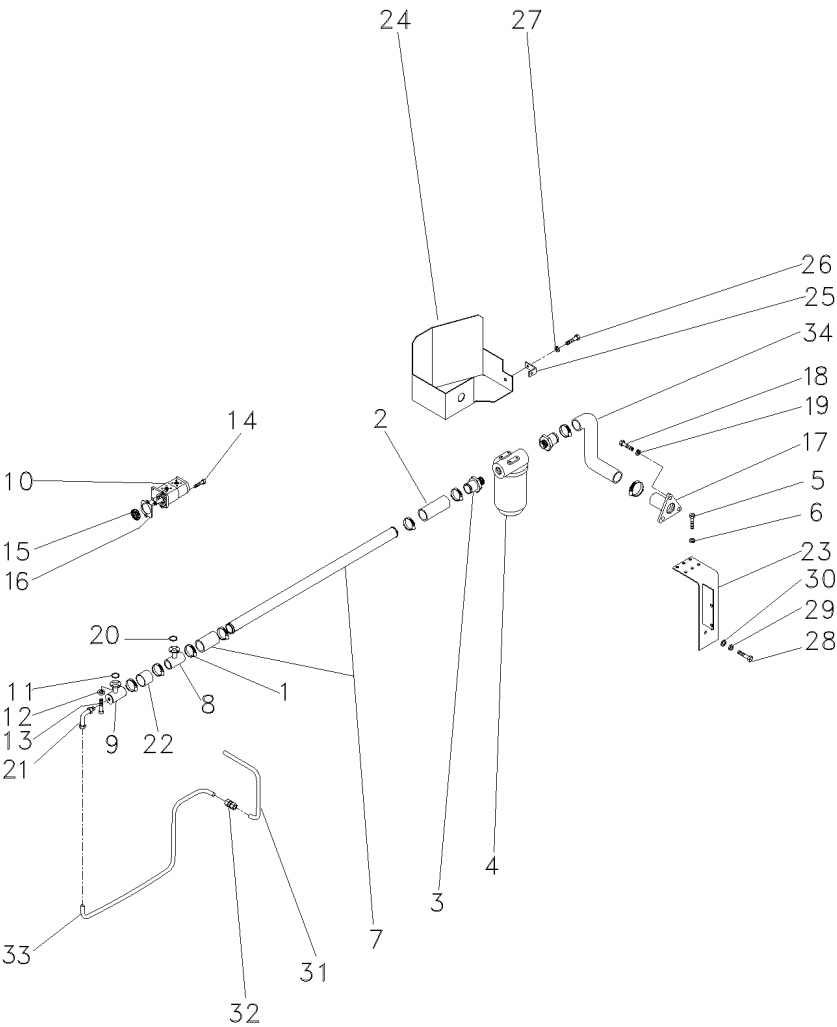

1 490803M1	10 BRAÇADEIRA	CLAMP	ABRAZADERA
2 036732P1	2 MANGUEIRA	HOSE	FLEXIBLE
3 020529P1	2 CONEXÃO	CONNECTION	CONEXION
4 020388T2	1 C.J. FILTRO	KIT, FILTER	JUEGO FILTRO
5 353677X1	4 PARAFUSO	BOLT	PERNO
6 353446X1	4 ARRUELA	WASHER	ARANDELA
7 063198P1	1 TUBO	PIPE,OIL	MANGUITO ACEITE
8 039479S1	1 FLANGE	FLANGE	PLETINA
9 039478S1	1 FLANGE	FLANGE	PLETINA
10 052107T1	1 BOMBA HIDRÁULICA	HYDRAULIC PUMP	BOMBA HIDRAULICA
11 3585217M1	1 ANEL "O"	O RING	JUNTA TORICA
12 339375X1	4 ARRUELA	WASHER	ARANDELA
13 391979X1	4 PARAFUSO	BOLT	PERNO
14 362443X1	1 PARAFUSO	BOLT	PERNO
15 3412000M1	1 ENGRENAGEM	GEAR	ENGRANAJE
16 1687018M1	1 JUNTA	GASKET	EMPAQUETADURA.
17 020380S1	1 FLANGE	FLANGE	PLETINA
18 353691X1	3 PARAFUSO	BOLT	PERNO
19 353434X1	3 ARRUELA	WASHER	ARANDELA
20 3585217M1	1 ANEL "O"	O RING	JUNTA TORICA
21 3412604M91	1 CONEXÃO	CONNECTION	CONEXION
22 039509P1	1 MANGUEIRA	HOSE	FLEXIBLE
23 051323S1	1 SUPORTE	BRACKET	SOPORTE
24 051326S1	1 PROTEÇÃO	GUARD	DEFENSA
25 051330P1	1 SUPORTE	BRACKET	SOPORTE
26 353651X1	1 PARAFUSO	BOLT	PERNO
27 353434X1	1 ARRUELA	WASHER	ARANDELA
28 354276X1	1 PARAFUSO	BOLT	PERNO
29 353439X1	1 ARRUELA	WASHER	ARANDELA
30 353758X1	1 ARRUELA	WASHER	ARANDELA
31 051962P1	1 TUBO	PIPE	CANO
32 3412195M91	1 CONEXÃO	CONNECTION	CONEXION
33 051963P1	1 C.J. TUBO	TUBE ASSY	CONJ.DE TUBO
34 051320P1	1 MANGUEIRA	HOSE	FLEXIBLE

70-25 No

12,1X6,1X1,6
M6X1,0X20

1/2X13X1.1/4
7/8X17/32X1/8
1.1/16X1/2X3/32

13/4

Sistema De Direção
System Of Direction
Sistema De Dirección

Coluna E Hidrostática
Column And Hidrostatic
Columna E Hidrostatica

70-20

4 Rodas Motrizes
4 Wheels Drive
4 Ruedas Motriz

- 1 047811T1
- 2 047153T1
- 3 048831R1



- 1 COLUNA DIREÇÃO
- 1 UN. HIDROSTÁTICA
- 1 JG. REPARO

STEERING COLUMN
STEERING UNIT
KIT, REPAIR

COLUMN DIRECC
UNIDAD DIRECCION
JUEGO REPARACION

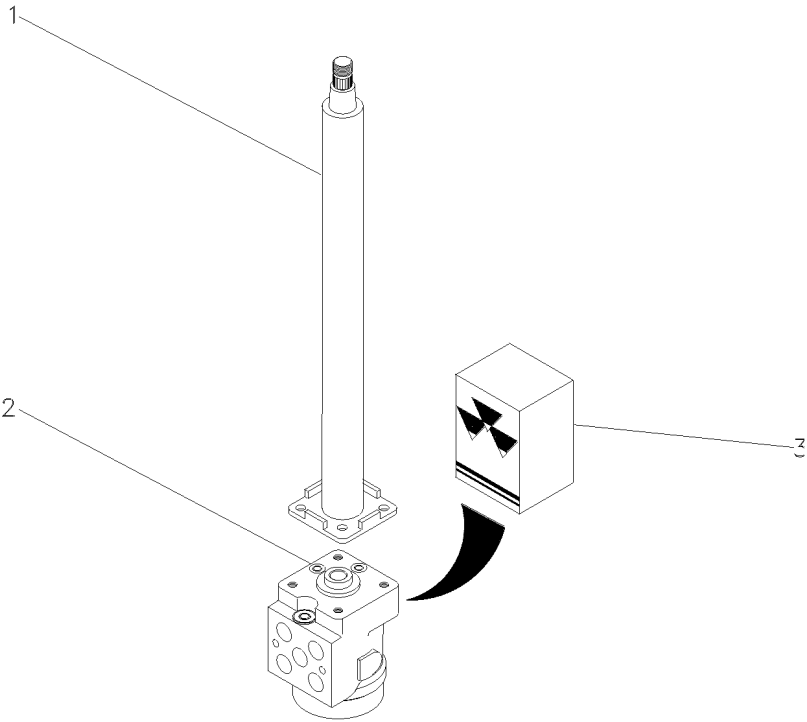

Filtro
Filter
Filtro

70-25

- 1 034391T1
- 2 020389R1

- | | | |
|-------------------|-------------|------------------|
| 1 ELEMENTO | ELEMENT | ELEMENTO |
| 1 CABEÇOTE FILTRO | FILTER HEAD | CABEZA DE FILTRO |

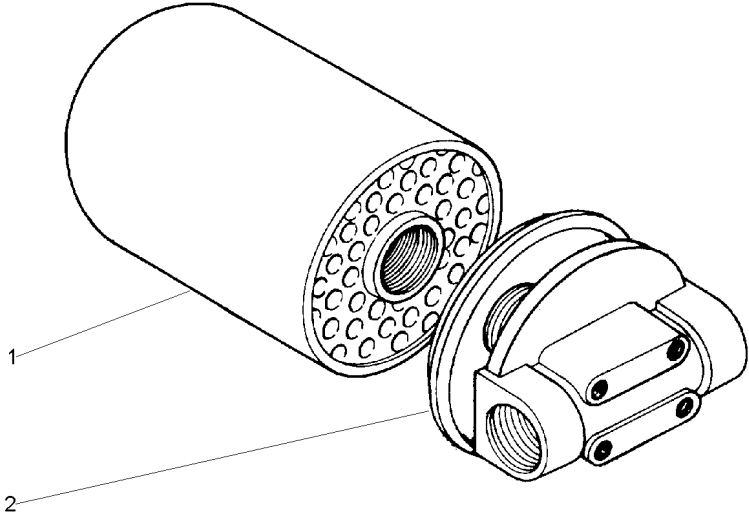

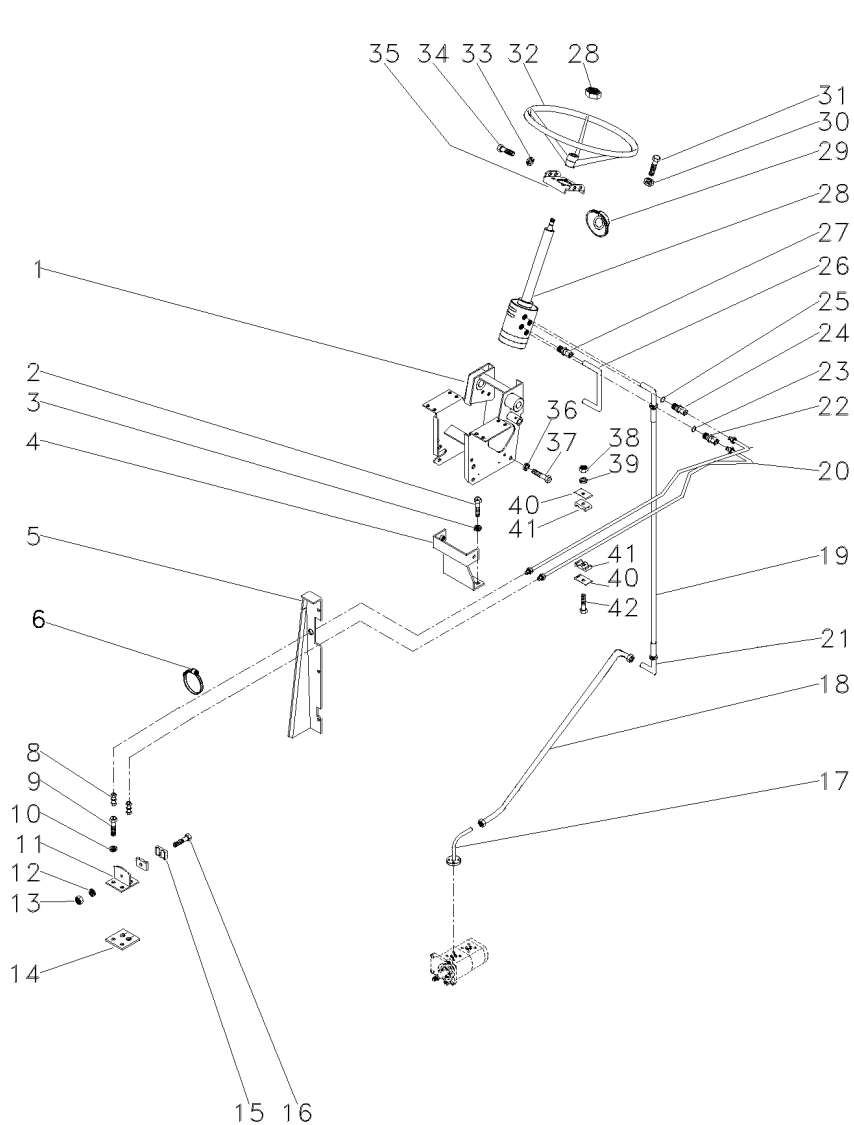

- 1 047174S1
- 2 353698X1
- 3 353432X1
- 4 033922S1
- 5 067686S1
- 5 067683S1
- 6 033212P1
- 8 3412001M91
- 9 353691X1
- 10 353434X1
- 11 3585070M91
- 12 339375X1
- 13 339030X1
- 14 3585072M1
- 15 033212P1
- 16 3468414M1
- 17 3411940M91
- 18 063216P1
- 19 050483T1
- 20 067905T1
- 21 3412195M91
- 22 047155T1
- 23 1441115X1
- 24 3019383X1
- 25 1441115X1
- 26 050411P1
- 27 047154T1
- 28 047152N1
- 29 2801323M1
- 30 339376X1
- 31 339814X1
- 32 040341T1
- 33 353434X1
- 34 353691X1
- 34 353897X1
- 35 047181S1
- 36 339376X1
- 37 339451X1
- 38 353918X1
- 39 353446X1
- 40 3146897M1
- 41 3585143M1
- 42 353685X1



70-20 No

1 ESTRUTURA	STRUCTURE	ESTRUTURA
2 PARAFUSO	BOLT	PERNO
2 ARRUELA	WASHER	ARANDELA
1 SUPORTE	BRACKET	SOPORTE
1 PAINEL	PANEL	PANEL
1 PAINEL	PANEL	PANEL
2 BRAÇADEIRA	CLAMP	ABRAZADERA
2 CONEXÃO	CONNECTION	CONEXION
2 PARAFUSO	BOLT	PERNO
2 ARRUELA	WASHER	ARANDELA
1 SUPORTE	BRACKET	SOPORTE
1 ARRUELA	WASHER	ARANDELA
1 PORCA	NUT	TUERCA
1 PROTETOR	PROTECTOR	PROTECTOR
2 BRAÇADEIRA	CLAMP	ABRAZADERA
1 PARAFUSO	BOLT	PERNO
1 CONEXÃO	CONNECTION	CONEXION
1 TUBO	PIPE,OIL	MANGUITO ACEITE
1 MANGUEIRA	HOSE	FLEXIBLE
2 MANGUEIRA	HOSE	FLEXIBLE
1 CONEXÃO	CONNECTION	CONEXION
2 CONEXÃO	CONNECTION	CONEXION
2 ANEL "O"	O RING	JUNTA TORICA
1 ADAPTADOR	ADAPTOR	ADAPTADOR
2 ANEL "O"	O RING	JUNTA TORICA
1 TUBO	PIPE	CANO
2 CONEXÃO	CONNECTION	CONEXION
1 DIREÇÃO	STEERING	DIRECCION
1 COLAR	COLLAR	COLLAR
4 ARRUELA	WASHER	ARANDELA
4 PARAFUSO	BOLT	PERNO
1 VOLANTE	FLYWHEEL	VOLANTE
4 ARRUELA	WASHER	ARANDELA
2 PARAFUSO	BOLT	PERNO
2 PARAFUSO	BOLT	PERNO
1 SUPORTE	BRACKET	SOPORTE
2 ARRUELA	WASHER	ARANDELA
2 PARAFUSO	BOLT	PERNO
1 PORCA	NUT	TUERCA
1 ARRUELA	WASHER	ARANDELA
2 REFORÇO	REINFORCEMENT	REFUERZO
2 BRAÇADEIRA	CLAMP	ABRAZADERA
1 PARAFUSO	BOLT	PERNO

Direção E Controle Remoto
Remote Control And Steering
Dirección Y Controle Remoto

70-35

Tração Lateral
Side Drive
Traccion Lateral

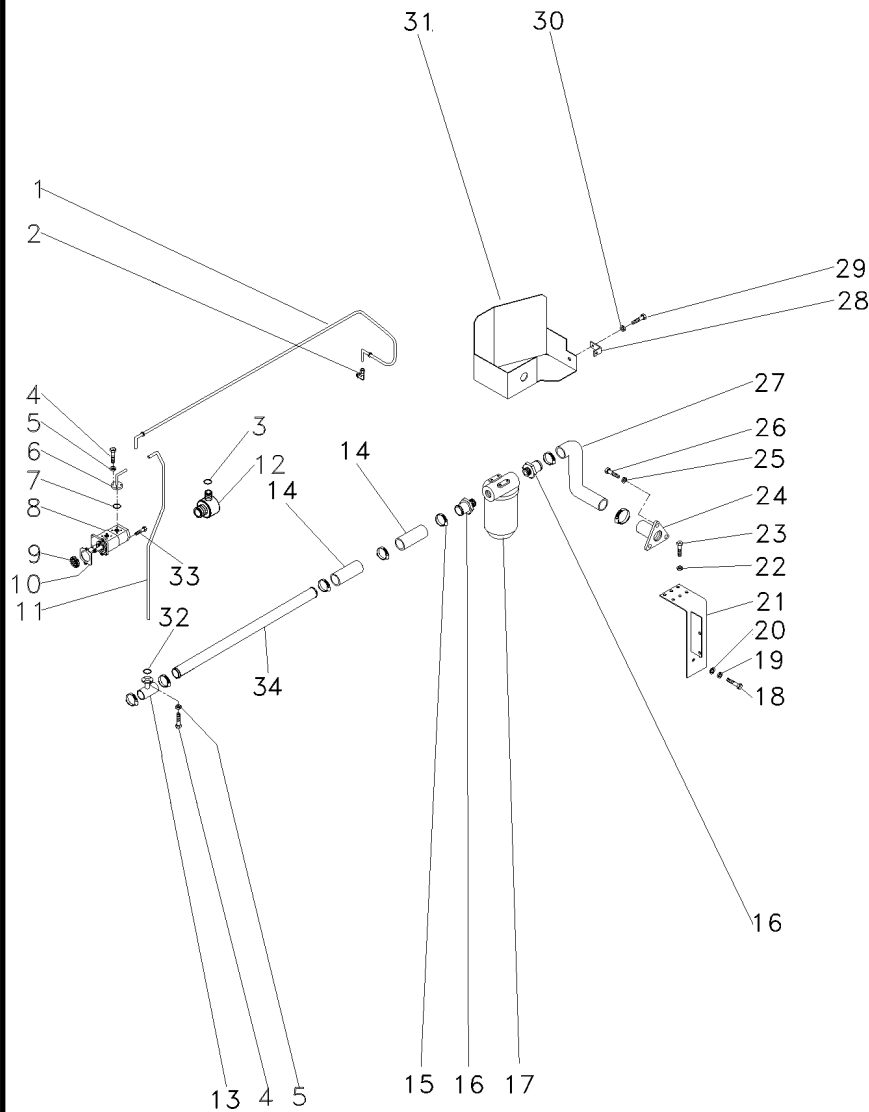

- 1 065107P1
- 2 3412195M91
- 3 390855X1
- 4 391979X1
- 5 339375X1
- 6 020927P1
- 7 3585217M1
- 8 052207T1
- 9 3412000M1
- 10 1687018M1
- 11 065103P1
- 12 835087M91
- 13 039478S1
- 14 036732P1
- 15 490802M1
- 16 020529P1
- 17 020388T2
- 18 354276X1
- 19 353439X1
- 20 353758X1
- 21 051323S1
- 22 353446X1
- 23 353677X1
- 24 020380S1
- 25 353434X1
- 26 353691X1
- 27 051320P1
- 28 051330P1
- 29 353651X1
- 30 353434X1
- 31 051326S1
- 32 3585217M1
- 33 362443X1
- 34 063324P1

16

70-25 No

- | | | |
|--------------------|----------------|------------------|
| 1 TUBO | PIPE,OIL | MANGUITO ACEITE |
| 1 CONEXÃO | CONNECTION | CONEXION |
| 1 ARRUELA | WASHER | ARANDELA |
| 8 PARAFUSO | BOLT | PERNO |
| 8 ARRUELA | WASHER | ARANDELA |
| 1 CONEXÃO | CONNECTION | CONEXION |
| 1 ANEL "O" | O RING | JUNTA TORICA |
| 1 BOMBA HIDRÁULICA | HYDRAULIC PUMP | BOMBA HIDRAULICA |
| 1 ENGRENAGEM | GEAR | ENGRANAJE |
| 1 JUNTA | GASKET | EMPAQUETADURA |
| 1 TUBO | PIPE | CANO |
| 1 BUJÃO | PLUG | TAPON |
| 1 FLANGE | FLANGE | PLETINA |
| 2 MANGUEIRA | HOSE | FLEXIBLE |
| 8 BRAÇADEIRA | CLAMP | ABRAZADERA |
| 2 CONEXÃO | CONNECTION | CONEXION |
| 1 CJ. FILTRO | KIT, FILTER | JUEGO FILTRO |
| 1 PARAFUSO | BOLT | PERNO |
| 1 ARRUELA | WASHER | ARANDELA |
| 1 ARRUELA | WASHER | ARANDELA |
| 1 SUPORTE | BRACKET | SOPORTE |
| 4 ARRUELA | WASHER | ARANDELA |
| 4 PARAFUSO | BOLT | PERNO |
| 1 FLANGE | FLANGE | PLETINA |
| 3 ARRUELA | WASHER | ARANDELA |
| 3 PARAFUSO | BOLT | PERNO |
| 1 MANGUEIRA | HOSE | FLEXIBLE |
| 1 SUPORTE | BRACKET | SOPORTE |
| 1 PARAFUSO | BOLT | PERNO |
| 1 ARRUELA | WASHER | ARANDELA |
| 1 PROTEÇÃO | GUARD | DEFENSA |
| 1 ANEL "O" | O RING | JUNTA TORICA |
| 1 PARAFUSO | BOLT | PERNO |
| 1 TUBO | PIPE,OIL | MANGUITO ACEITE |

Sistema De Direção
System Of Direction
Sistema De Dirección

Completo
Complete
Completo

70-40

2 Rodas Motrizes
2 Wheels Drive
2 Ruedas Motriz

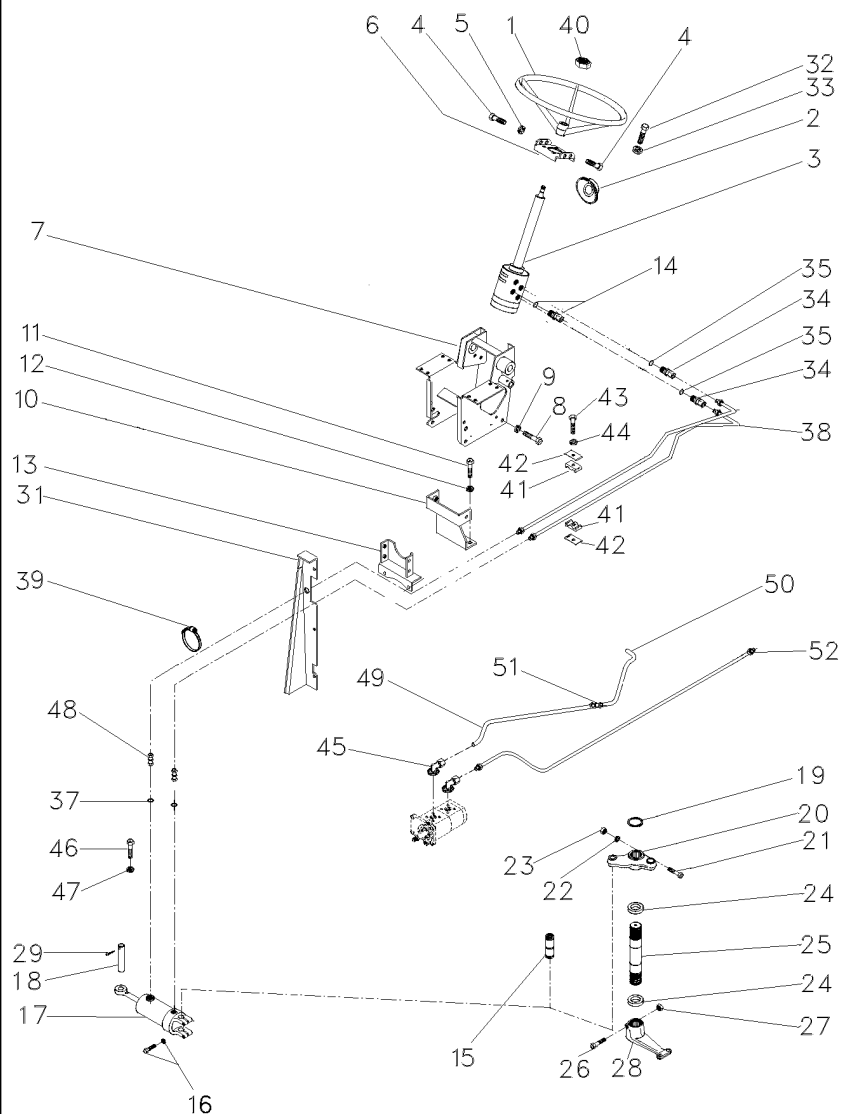

T0216088A

E017Z018

C027502 E02 (1)

10/04

70-40

- 1 040341T1
- 2 2801323M1
- 3 047182N1
- 4 353691X1
- 4 353897X1
- 5 353434X1
- 6 047181S1
- 7 047174S1
- 8 339451X1
- 9 339376X1
- 10 033922S1
- 11 353698X1
- 12 353432X1
- 13 033927S1
- 14 047154T1
- 14 1441115X1
- 15 489720M91
- 16 353725X1
- 16 353439X1
- 17 3148318M91
- 18 3148787M2
- 19 355917X1
- 20 042863N1
- 21 353622X1
- 22 353433X1
- 23 353427X1
- 24 196079M1
- 25 1676666M1
- 26 361859X1
- 27 195556M2
- 28 1676664M1
- 29 375090X1
- 31 067683S1
- 31 067686S1
- 31 391074X1
- 31 355617X1
- 31 339375X1
- 32 339814X1
- 33 339376X1
- 34 047155T1
- 35 1441115X1
- 37 831452M1
- 38 067905T1
- 39 3148223M1
- 40 339617X1
- 41 3585143M1
- 42 3146897M1
- 43 353685X1
- 44 353446X1
- 45 3411940M91

7/16X14X1"
70-60 No



60-50 No

70-240 No

60-55 No



M10X1,5X30

M18X1,5

- 1 VOLANTE
- 1 COLAR
- 1 DIREÇÃO
- 2 PARAFUSO
- 2 PARAFUSO
- 4 ARRUELA
- 1 SUPORTE
- 1 ESTRUTURA
- 2 PARAFUSO
- 2 ARRUELA
- 1 SUPORTE
- 2 PARAFUSO
- 2 ARRUELA
- 1 SUPORTE
- 2 CONEXÃO
- 2 ANEL "O"
- 1 PINO
- 2 PARAFUSO
- 2 ARRUELA
- 1 C.J. CILINDRO
- 1 PINO
- 1 ANEL TRAVA
- 1 C.J. BRAÇO
- 1 PARAFUSO
- 1 ARRUELA
- 1 PORCA
- 2 VEDADOR
- 1 EIXO
- 1 PARAFUSO
- 1 PORCA
- 1 BRAÇO
- 1 CUPILHA
- 1 PAINEL
- 1 PAINEL
- 8 PARAFUSO
- 8 ARRUELA
- 8 ARRUELA
- 4 PARAFUSO
- 4 ARRUELA
- 2 CONEXÃO
- 2 ANEL "O"
- 2 ANEL "O"
- 2 MANGUEIRA
- 4 BRAÇADEIRA
- 1 PORCA
- 2 BRAÇADEIRA
- 1 REFORÇO
- 1 PARAFUSO
- 1 ARRUELA
- 2 CONEXÃO

- FLYWHEEL
- COLLAR
- STEERING
- BOLT
- BOLT
- WASHER
- BRACKET
- STRUCTURE
- BOLT
- WASHER
- BRACKET
- BOLT
- WASHER
- BRACKET
- CONNECTION
- O RING
- PIN
- BOLT
- WASHER
- KIT, CYLINDER
- PIN
- CIRCLIP
- KIT, ARM
- BOLT
- WASHER
- NUT
- SEAL
- SHAFT
- BOLT
- NUT
- ARM
- COTTER PIN
- PANEL
- PANEL
- BOLT
- WASHER
- WASHER
- BOLT
- WASHER
- CONNECTION
- O RING
- O RING
- HOSE
- CLAMP
- NUT
- CLAMP
- REINFORCEMENT
- BOLT
- WASHER
- CONNECTION

- VOLANTE
- COLLAR
- DIRECCION
- PERNO
- PERNO
- ARANDELA
- SOPORTE
- ESTRUTURA
- PERNO
- ARANDELA
- SOPORTE
- PERNO
- ARANDELA
- SOPORTE
- CONEXION
- JUNTA TORICA
- PASADOR
- PERNO
- ARANDELA
- JUEGO DE CILINDR
- PASADOR
- CIRCULITO
- JUEGO DE BRAZO
- PERNO
- ARANDELA
- TUERCA
- RETEN
- ARBOL
- PERNO
- TUERCA
- BRAZO
- PASADOR DOUBLE
- PANEL
- PANEL
- PERNO
- ARANDELA
- ARANDELA
- PERNO
- ARANDELA
- CONEXION
- JUNTA TORICA
- JUNTA TORICA
- FLEXIBLE
- ABRAZADERA
- TUERCA
- ABRAZADERA
- REFUERZO
- PERNO
- ARANDELA
- CONEXION

Sistema De Direção
System Of Direction
Sistema De Dirección

Completo
Complete
Completo

70-40

2 Rodas Motrizes
2 Wheels Drive
2 Ruedas Motriz

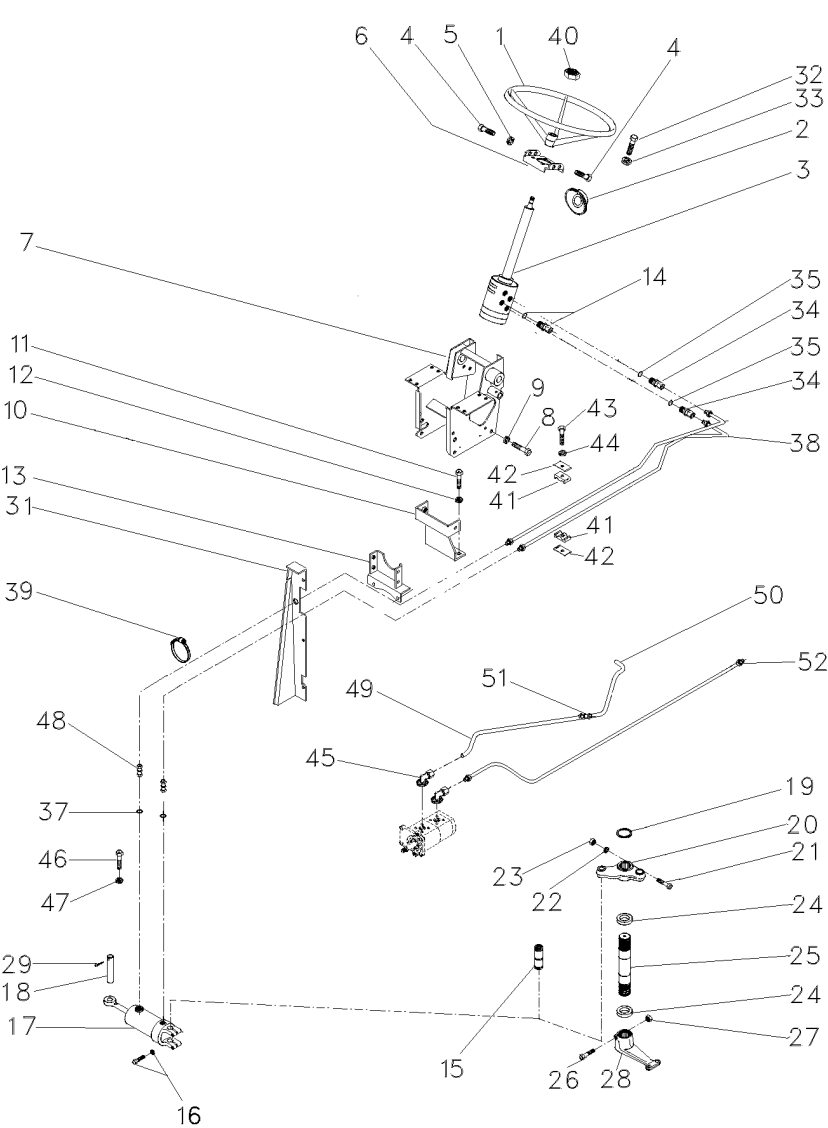

- 46 353691X1
- 47 353434X1
- 48 3412001M91
- 49 063213P1
- 50 063216P1
- 51 3412195M91
- 52 057886P1

- 2 PARAFUSO
- 2 ARRUELA
- 2 CONEXÃO
- 1 TUBO
- 1 TUBO
- 1 CONEXÃO
- 2 TUBO

- BOLT
- WASHER
- CONNECTION
- PIPE
- PIPE,OIL
- CONNECTION
- PIPE

- PERNO
- ARANDELA
- CONEXION
- CANO
- MANGUITO ACEITE
- CONEXION
- CANO

Sistema De Direção
System Of Direction
Sistema De Dirección

Completo
Complete
Completo

70-45

2 Rodas Motrizes
2 Wheels Drive
2 Ruedas Motriz

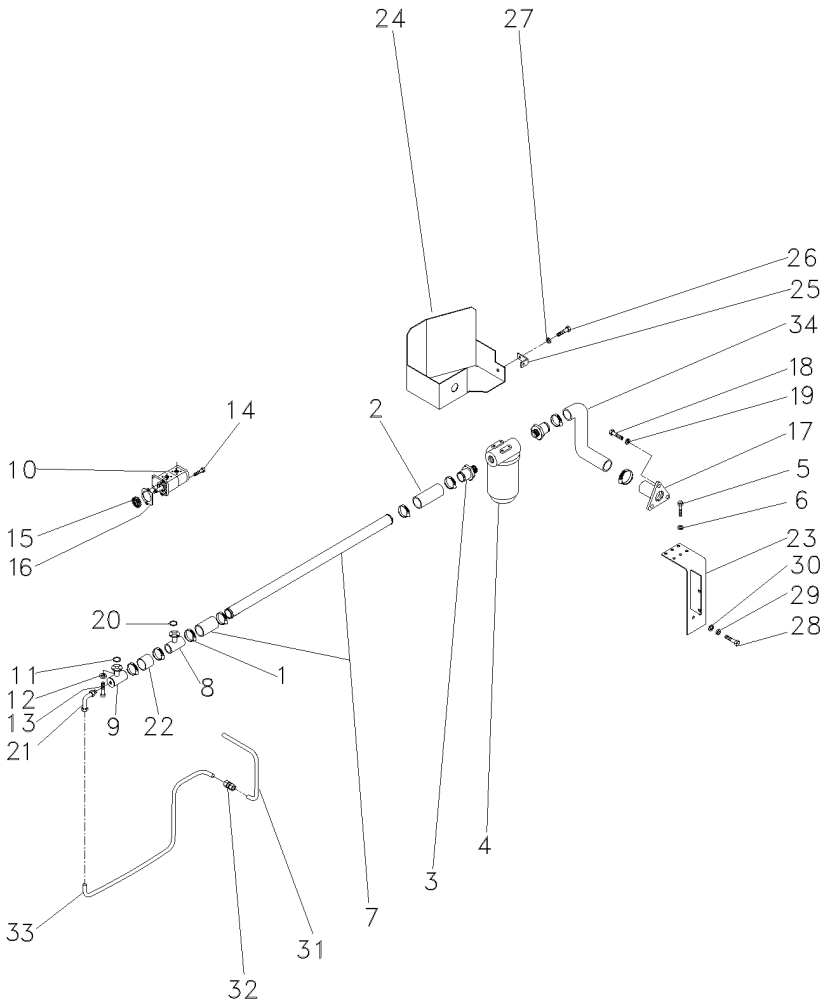

- 1 490802M1
- 2 036732P1
- 3 020529P1
- 4 020388T2
- 5 353677X1
- 6 353446X1
- 7 063198P1
- 8 039479S1
- 9 039478S1
- 10 052107T1
- 11 3585217M1
- 12 339375X1
- 13 391979X1
- 14 362443X1
- 15 3412000M1
- 16 1687018M1
- 17 020380S1
- 18 353691X1
- 19 353434X1
- 20 3585217M1
- 21 3412604M91
- 22 039509P1
- 23 051323S1
- 24 051326S1
- 25 051330P1
- 26 353651X1
- 27 353434X1
- 28 354276X1
- 29 353439X1
- 30 353758X1
- 31 051962P1
- 32 3412195M91
- 33 051963P1
- 34 051320P1

[C] DUPLA
DOUBLE
DUPLO

70-25 No

[C]

12,1X6,1X1,6

16

1/2X13X1.1/4

19/32X21/64X5/64

13/4

- | | | |
|--------------------|----------------|------------------|
| 8 BRAÇADEIRA | CLAMP | ABRAZADERA |
| 2 MANGUEIRA | HOSE | FLEXIBLE |
| 2 CONEXÃO | CONNECTION | CONEXION |
| 1 C.J. FILTRO | KIT, FILTER | JUEGO FILTRO |
| 4 PARAFUSO | BOLT | PERNO |
| 4 ARRUELA | WASHER | ARANDELA |
| 1 TUBO | PIPE,OIL | MANGUITO ACEITE |
| 1 FLANGE | FLANGE | PLETINA |
| 1 FLANGE | FLANGE | PLETINA |
| 1 BOMBA HIDRÁULICA | HYDRAULIC PUMP | BOMBA HIDRAULICA |
| 1 ANEL "O" | O RING | JUNTA TORICA |
| 16 ARRUELA | WASHER | ARANDELA |
| 16 PARAFUSO | BOLT | PERNO |
| 1 PARAFUSO | BOLT | PERNO |
| 1 ENGRENAGEM | GEAR | ENGRANAJE |
| 1 JUNTA | GASKET | EMPAQUETADURA. |
| 1 FLANGE | FLANGE | PLETINA |
| 3 PARAFUSO | BOLT | PERNO |
| 3 ARRUELA | WASHER | ARANDELA |
| 2 ANEL "O" | O RING | JUNTA TORICA |
| 1 CONEXÃO | CONNECTION | CONEXION |
| 1 MANGUEIRA | HOSE | FLEXIBLE |
| 1 SUPORTE | BRACKET | SOPORTE |
| 1 PROTEÇÃO | GUARD | DEFENSA |
| 1 SUPORTE | BRACKET | SOPORTE |
| 1 PARAFUSO | BOLT | PERNO |
| 1 ARRUELA | WASHER | ARANDELA |
| 1 PARAFUSO | BOLT | PERNO |
| 1 ARRUELA | WASHER | ARANDELA |
| 1 ARRUELA | WASHER | ARANDELA |
| 1 TUBO | PIPE | CANO |
| 1 CONEXÃO | CONNECTION | CONEXION |
| 1 C.J. TUBO | TUBE ASSY | CONJ.DE TUBO |
| 1 MANGUEIRA | HOSE | FLEXIBLE |

Direção E Controle Remoto
Remote Control And Steering
Dirección Y Controle Remoto

2 Rm
2 Wd
2 Rm

70-50

Sem Controle Remoto
Without Remote Control
Sin Controle Remoto

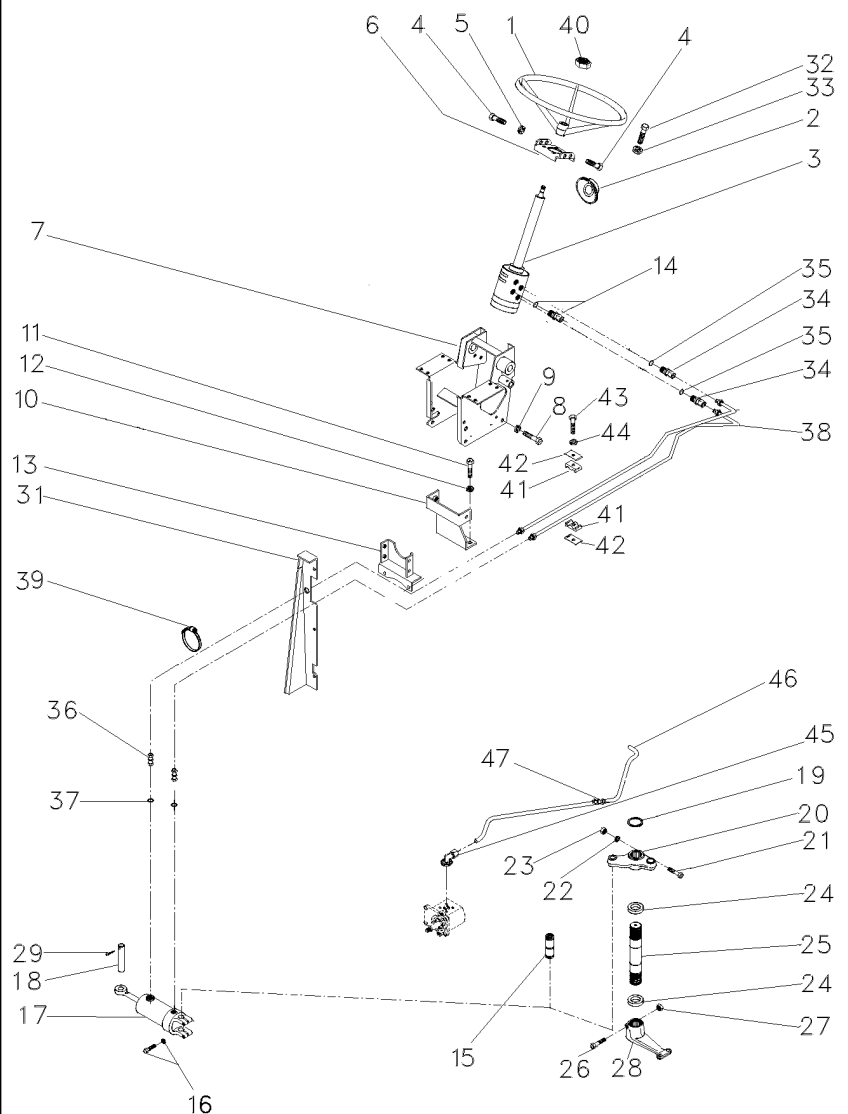

- 1 040341T1
- 2 2801323M1
- 3 047182N1
- 4 353691X1
- 4 353897X1
- 5 353434X1
- 6 047181S1
- 7 047174S1
- 8 339451X1
- 9 339376X1
- 10 033922S1
- 11 353698X1
- 12 353432X1
- 13 033927S1
- 14 047154T1
- 14 1441115X1
- 15 489720M91
- 16 353725X1
- 16 353439X1
- 17 3148318M91
- 18 3148787M2
- 19 355917X1
- 20 042863N1
- 21 353622X1
- 22 353433X1
- 23 353427X1
- 24 196079M1
- 25 1676666M1
- 26 361859X1
- 27 195556M2
- 28 1676664M1
- 29 375090X1
- 31 067683S1
- 31 067686S1
- 31 391074X1
- 31 355617X1
- 31 339375X1
- 32 339814X1
- 33 339376X1
- 34 047155T1
- 35 1441115X1
- 36 3411947M91
- 37 831452M1
- 38 067905T1
- 39 3148223M1
- 40 339617X1
- 41 3585143M1
- 42 3146897M1
- 43 353685X1
- 44 353446X1

60-50 No



- | | | |
|-----------------|---------------|------------------|
| 1 VOLANTE | FLYWHEEL | VOLANTE |
| 1 COLAR | COLLAR | COLLAR |
| 1 DIREÇÃO | STEERING | DIRECCION |
| 2 PARAFUSO | BOLT | PERNO |
| 2 PARAFUSO | BOLT | PERNO |
| 4 ARRUELA | WASHER | ARANDELA |
| 1 SUPORTE | BRACKET | SOPORTE |
| 1 ESTRUTURA | STRUCTURE | ESTRUCTURA |
| 2 PARAFUSO | BOLT | PERNO |
| 2 ARRUELA | WASHER | ARANDELA |
| 1 SUPORTE | BRACKET | SOPORTE |
| 2 PARAFUSO | BOLT | PERNO |
| 2 ARRUELA | WASHER | ARANDELA |
| 1 SUPORTE | BRACKET | SOPORTE |
| 2 CONEXÃO | CONNECTION | CONEXION |
| 2 ANEL "O" | O RING | JUNTA TORICA |
| 1 PINO | PIN | PASADOR |
| 2 PARAFUSO | BOLT | PERNO |
| 2 ARRUELA | WASHER | ARANDELA |
| 1 C.J. CILINDRO | KIT, CYLINDER | JUEGO DE CILINDR |
| 1 PINO | PIN | PASADOR |
| 1 ANEL TRAVA | CIRCLIP | CIRCULITO |
| 1 C.J. BRAÇO | KIT, ARM | JUEGO DE BRAZO |
| 1 PARAFUSO | BOLT | PERNO |
| 1 ARRUELA | WASHER | ARANDELA |
| 1 PORCA | NUT | TUERCA |
| 2 VEDADOR | SEAL | RETEN |
| 1 EIXO | SHAFT | ARBOL |
| 1 PARAFUSO | BOLT | PERNO |
| 1 PORCA | NUT | TUERCA |
| 1 BRAÇO | ARM | BRAZO |
| 1 CUPILHA | COTTER PIN | PASADOR DOUBLE |
| 1 PAINEL | PANEL | PANEL |
| 1 PAINEL | PANEL | PANEL |
| 8 PARAFUSO | BOLT | PERNO |
| 8 ARRUELA | WASHER | ARANDELA |
| 8 ARRUELA | WASHER | ARANDELA |
| 4 PARAFUSO | BOLT | PERNO |
| 4 ARRUELA | WASHER | ARANDELA |
| 2 CONEXÃO | CONNECTION | CONEXION |
| 2 ANEL "O" | O RING | JUNTA TORICA |
| 2 CONEXÃO | CONNECTION | CONEXION |
| 2 ANEL "O" | O RING | JUNTA TORICA |
| 2 MANGUEIRA | HOSE | FLEXIBLE |
| 4 BRAÇADEIRA | CLAMP | ABRAZADERA |
| 1 PORCA | NUT | TUERCA |
| 2 BRAÇADEIRA | CLAMP | ABRAZADERA |
| 1 REFORÇO | REINFORCEMENT | REFUERZO |
| 1 PARAFUSO | BOLT | PERNO |
| 1 ARRUELA | WASHER | ARANDELA |

T0216089A

EK55Z015

C027502 E02 (1)

10/04

70-50

Direção E Controle Remoto
Remote Control And Steering
Dirección Y Controle Remoto

2 Rm
2 Wd
2 Rm

70-50

Sem Controle Remoto
Without Remote Control
Sin Controle Remoto

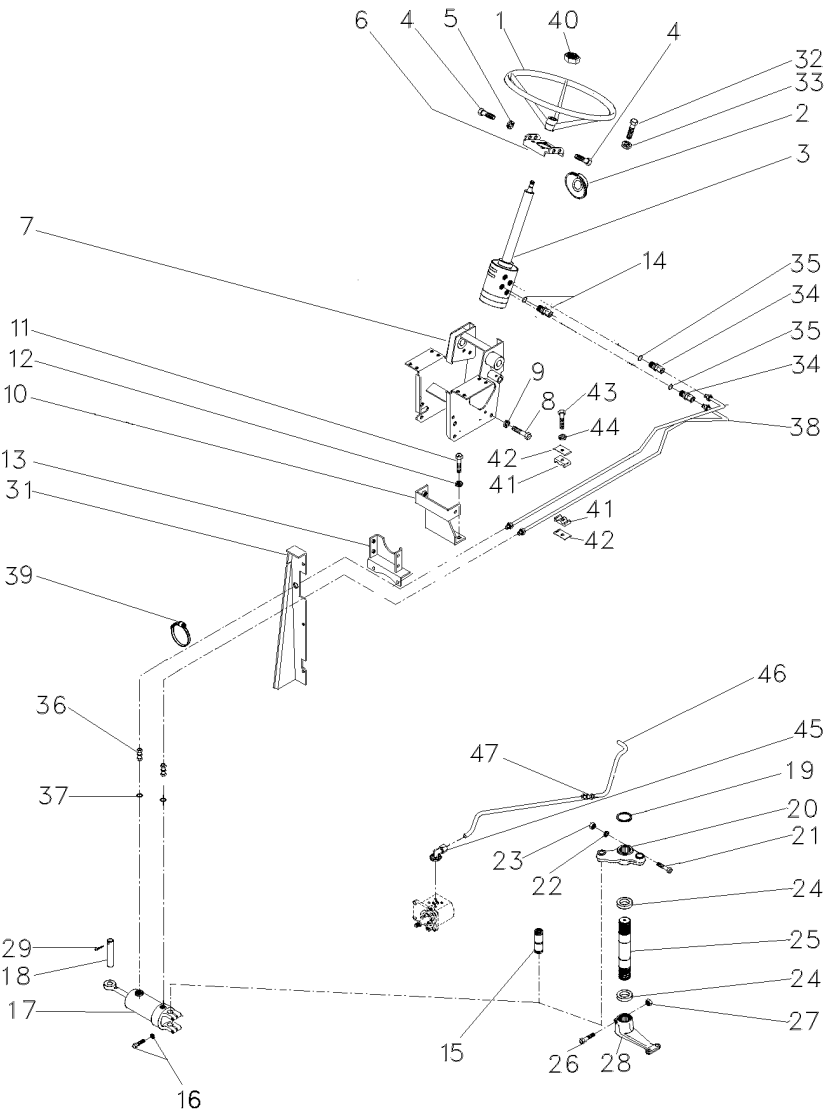

45 3411940M91
46 063213P1
47 3412195M91

2 CONEXÃO
1 TUBO
1 CONEXÃO

CONNECTION
PIPE
CONNECTION

CONEXION
CANO
CONEXION

Direção E Controle Remoto
Remote Control And Steering
Dirección Y Controle Remoto

2 Rm
2 Wd
2 Rm

70-55

Sem Controle Remoto
Without Remote Control
Sin Controle Remoto

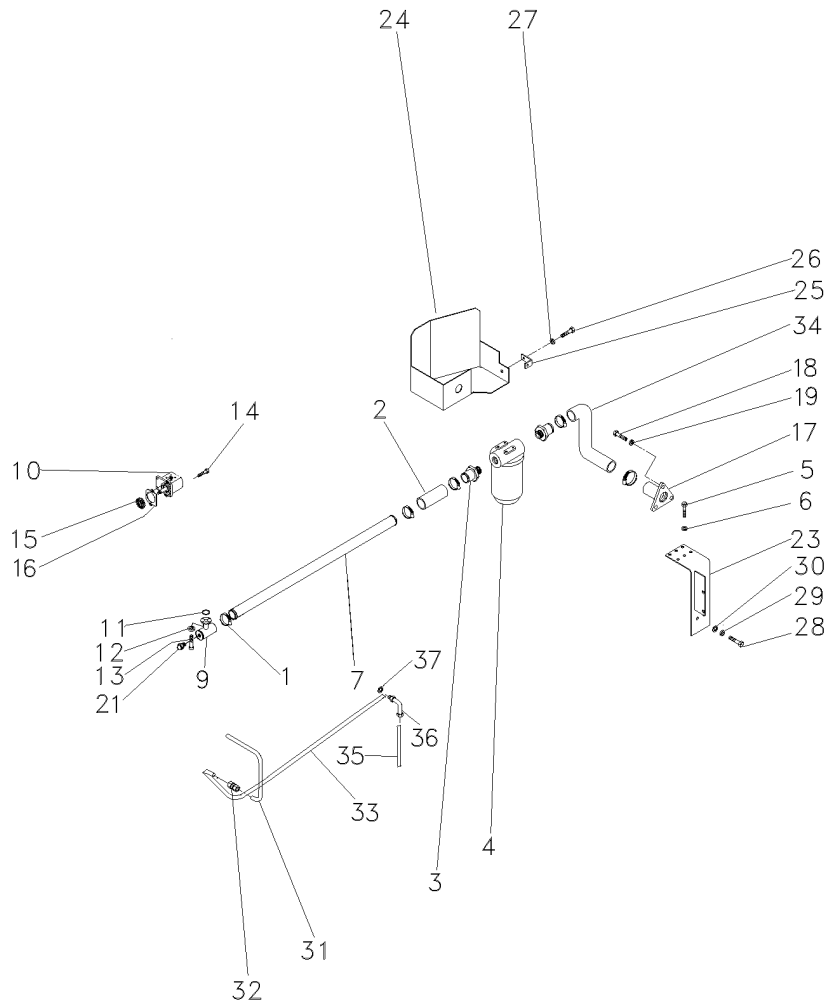

- 1 490802M1
- 2 036732P1
- 3 020529P1
- 4 020388T2
- 5 353677X1
- 6 353446X1
- 7 063324P1
- 9 039478S1
- 10 052207T1
- 11 3585217M1
- 12 339375X1
- 13 391979X1
- 14 362443X1
- 15 3412000M1
- 16 1687018M1
- 17 020380S1
- 18 353691X1
- 19 353434X1
- 21 835087M91
- 23 051323S1
- 24 051326S1
- 25 051330P1
- 26 353651X1
- 27 353434X1
- 28 354276X1
- 29 353439X1
- 30 353758X1
- 31 051962P1
- 32 3412195M91
- 33 065107P1
- 34 051320P1
- 35 065103P1
- 36 020927P1
- 37 390855X1

- | | | |
|--------------------|----------------|------------------|
| 6 BRAÇADEIRA | CLAMP | ABRAZADERA |
| 2 MANGUEIRA | HOSE | FLEXIBLE |
| 2 CONEXÃO | CONNECTION | CONEXION |
| 1 C.J. FILTRO | KIT, FILTER | JUEGO FILTRO |
| 4 PARAFUSO | BOLT | PERNO |
| 4 ARRUELA | WASHER | ARANDELA |
| 1 TUBO | PIPE,OIL | MANGUITO ACEITE |
| 1 FLANGE | FLANGE | PLETINA |
| 1 BOMBA HIDRÁULICA | HYDRAULIC PUMP | BOMBA HIDRAULICA |
| 1 ANEL "O" | O RING | JUNTA TORICA |
| 8 ARRUELA | WASHER | ARANDELA |
| 8 PARAFUSO | BOLT | PERNO |
| 1 PARAFUSO | BOLT | PERNO |
| 1 ENGRENAGEM | GEAR | ENGRANAJE |
| 1 JUNTA | GASKET | EMPAQUETADURA. |
| 1 FLANGE | FLANGE | PLETINA |
| 3 PARAFUSO | BOLT | PERNO |
| 3 ARRUELA | WASHER | ARANDELA |
| 1 BUJÃO | PLUG | TAPON |
| 1 SUPORTE | BRACKET | SOPORTE |
| 1 PROTEÇÃO | GUARD | DEFENSA |
| 1 SUPORTE | BRACKET | SOPORTE |
| 1 PARAFUSO | BOLT | PERNO |
| 1 ARRUELA | WASHER | ARANDELA |
| 1 PARAFUSO | BOLT | PERNO |
| 1 ARRUELA | WASHER | ARANDELA |
| 1 ARRUELA | WASHER | ARANDELA |
| 1 TUBO | PIPE | CANO |
| 1 CONEXÃO | CONNECTION | CONEXION |
| 1 TUBO | PIPE,OIL | MANGUITO ACEITE |
| 1 MANGUEIRA | HOSE | FLEXIBLE |
| 1 TUBO | PIPE | CANO |
| 1 CONEXÃO | CONNECTION | CONEXION |
| 1 ARRUELA | WASHER | ARANDELA |

Sistema De Direção
System Of Direction
Sistema De Dirección

Coluna E Hidrostática
Column And Hidrostatic
Columna E Hidrostatica

70-60

- 1 047811T1
- 2 047161T1
- 3 048831R1



- 1 COLUNA DIREÇÃO
- 1 UN. HIDROSTÁTICA
- 1 JG. REPARO

STEERING COLUMN
STEERING UNIT
KIT, REPAIR

COLUMNA DIRECC
UNIDAD DIRECCION
JUEGO REPARACION

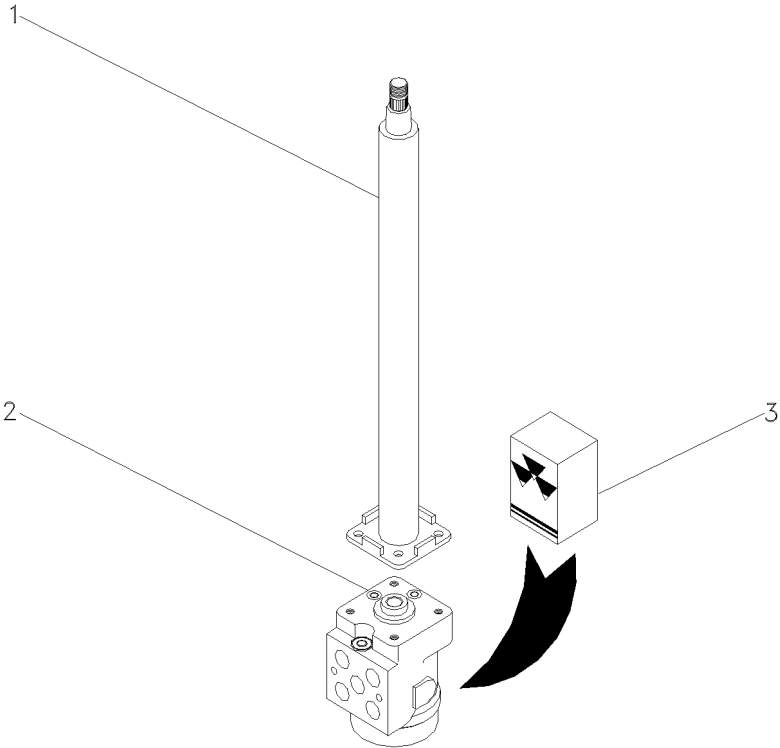

Direção E Controle Remoto
Remote Control And Steering
Dirección Y Controle Remoto

4 Rm
4 Wd
4 Rm

70-65

Estreito
Narrow
Estrecho

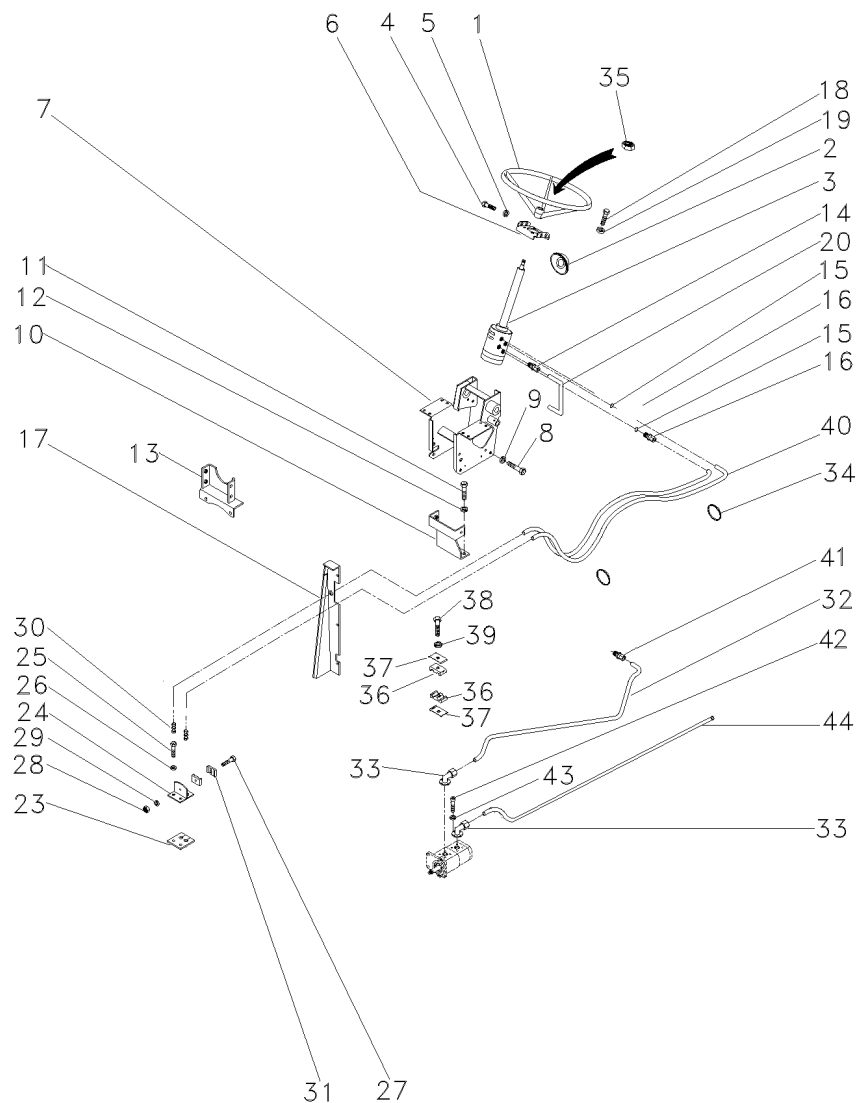

- 1 040341T1
- 2 2801323M1
- 3 047157N1
- 4 353691X1
- 4 353897X1
- 5 353434X1
- 6 047181S1
- 7 047174S1
- 8 339451X1
- 9 339376X1
- 10 033922S1
- 11 353698X1
- 12 353432X1
- 13 033927S1
- 14 047154T1
- 15 1441115X1
- 16 047155T1
- 17 067683S1
- 17 067686S1
- 17 391074X1
- 17 355617X1
- 17 339375X1
- 18 339814X1
- 19 339376X1
- 20 063216P1
- 23 3585072M1
- 24 3585070M91
- 25 353691X1
- 26 353434X1
- 27 3468414M1
- 28 339030X1
- 29 339375X1
- 30 3412001M91
- 31 033212P1
- 32 063213P1
- 33 3411940M91
- 34 3148223M1
- 35 339617X1
- 36 3585143M1
- 37 3146897M1
- 38 353685X1
- 39 353446X1
- 40 067905T1
- 41 3412195M91
- 42 391979X1
- 43 339375X1
- 44 048840P1

- 1 VOLANTE
- 1 COLAR
- 1 UN. HIDROSTÁTICA
- 2 PARAFUSO
- 2 PARAFUSO
- 4 ARRUELA
- 1 SUPORTE
- 1 ESTRUTURA
- 2 PARAFUSO
- 2 ARRUELA
- 1 SUPORTE
- 2 PARAFUSO
- 2 ARRUELA
- 1 SUPORTE
- 2 CONEXÃO
- 2 ANEL "O"
- 2 CONEXÃO
- 1 PAINEL
- 1 PAINEL
- 8 PARAFUSO
- 8 ARRUELA
- 8 ARRUELA
- 4 PARAFUSO
- 4 ARRUELA
- 1 TUBO
- 1 PROTETOR
- 1 SUPORTE
- 2 PARAFUSO
- 2 ARRUELA
- 1 PARAFUSO
- 1 PORCA
- 1 ARRUELA
- 2 CONEXÃO
- 2 BRAÇADEIRA
- 1 TUBO
- 2 CONEXÃO
- 4 BRAÇADEIRA
- 1 PORCA
- 2 BRAÇADEIRA
- 1 REFORÇO
- 1 PARAFUSO
- 1 ARRUELA
- 2 MANGUEIRA
- 1 CONEXÃO
- 8 PARAFUSO
- 8 ARRUELA
- 1 TUBO

- FLYWHEEL
- COLLAR
- STEERING UNIT
- BOLT
- BOLT
- WASHER
- BRACKET
- STRUCTURE
- BOLT
- WASHER
- BRACKET
- BOLT
- WASHER
- BRACKET
- CONNECTION
- O RING
- CONNECTION
- PANEL
- PANEL
- BOLT
- WASHER
- WASHER
- BOLT
- WASHER
- PIPE,OIL
- PROTECTOR
- BRACKET
- BOLT
- WASHER
- BOLT
- NUT
- WASHER
- CONNECTION
- CLAMP
- PIPE
- CONNECTION
- CLAMP
- NUT
- CLAMP
- REINFORCEMENT
- BOLT
- WASHER
- HOSE
- CONNECTION
- BOLT
- WASHER
- PIPE

- VOLANTE
- COLLAR
- UNIDAD DIRECCION
- PERNO
- PERNO
- ARANDELA
- SOPORTE
- ESTRUTURA
- PERNO
- ARANDELA
- SOPORTE
- PERNO
- ARANDELA
- SOPORTE
- CONEXION
- JUNTA TORICA
- CONEXION
- PANEL
- PANEL
- PERNO
- ARANDELA
- ARANDELA
- PERNO
- ARANDELA
- MANGUITO ACEITE
- PROTECTOR
- SOPORTE
- PERNO
- ARANDELA
- PERNO
- TUERCA
- ARANDELA
- CONEXION
- ABRAZADERA
- CANO
- CONEXION
- ABRAZADERA
- TUERCA
- ABRAZADERA
- REFUERZO
- PERNO
- ARANDELA
- FLEXIBLE
- CONEXION
- PERNO
- ARANDELA
- CANO

Direção E Controle Remoto
Remote Control And Steering
Dirección Y Controle Remoto

4 Rm
4 Wd
4 Rm

70-70

Com Creeper
With Creeper
Con Creeper

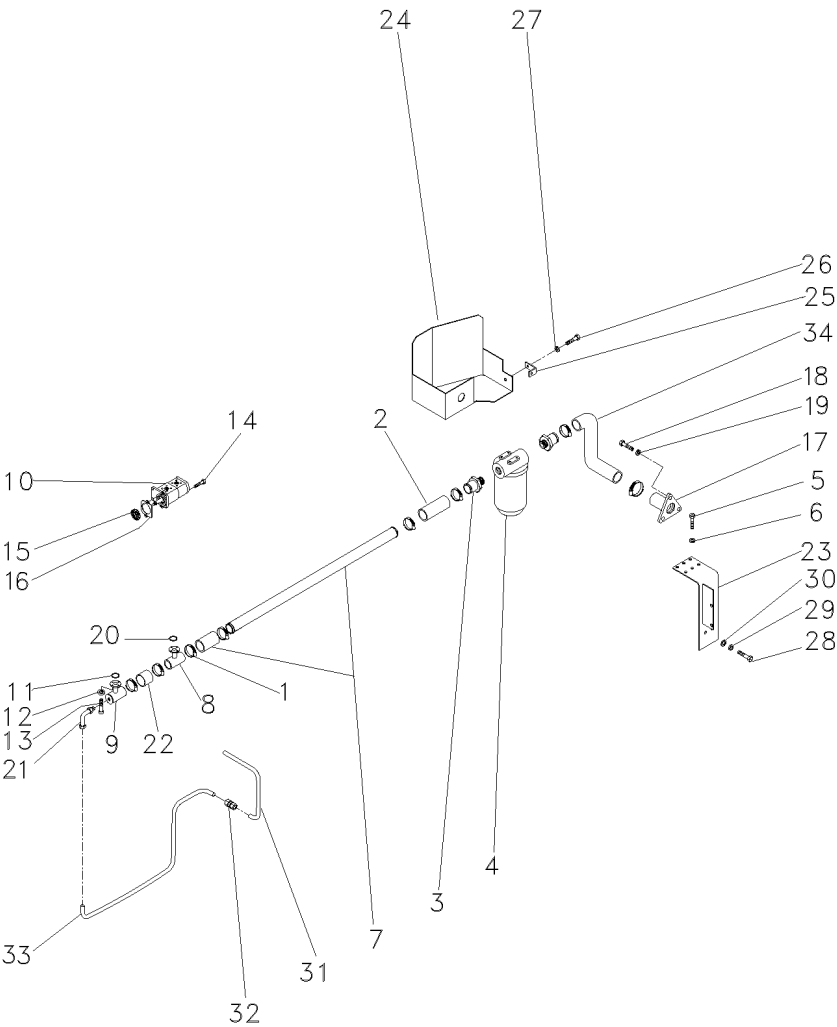

- 1 490802M1
- 2 036732P1
- 3 020529P1
- 4 020388T2
- 5 353677X1
- 6 353446X1
- 7 063198P1
- 8 039479S1
- 9 039478S1
- 10 052107T1
- 11 3585217M1
- 12 339375X1
- 13 391979X1
- 14 362443X1
- 15 3412000M1
- 16 1687018M1
- 17 020380S1
- 18 353691X1
- 19 353434X1
- 20 3585217M1
- 21 3412604M91
- 22 039509P1
- 23 051323S1
- 24 051326S1
- 25 051330P1
- 26 353651X1
- 27 353434X1
- 28 354276X1
- 29 353439X1
- 30 353758X1
- 31 051962P1
- 32 3412195M91
- 33 051963P1
- 34 051320P1

- | | | |
|--------------------|----------------|------------------|
| 8 BRAÇADEIRA | CLAMP | ABRAZADERA |
| 2 MANGUEIRA | HOSE | FLEXIBLE |
| 2 CONEXÃO | CONNECTION | CONEXION |
| 1 C.J. FILTRO | KIT, FILTER | JUEGO FILTRO |
| 4 PARAFUSO | BOLT | PERNO |
| 4 ARRUELA | WASHER | ARANDELA |
| 1 TUBO | PIPE,OIL | MANGUITO ACEITE |
| 1 FLANGE | FLANGE | PLETINA |
| 1 FLANGE | FLANGE | PLETINA |
| 1 BOMBA HIDRÁULICA | HYDRAULIC PUMP | BOMBA HIDRAULICA |
| 2 ANEL "O" | O RING | JUNTA TORICA |
| 16 ARRUELA | WASHER | ARANDELA |
| 16 PARAFUSO | BOLT | PERNO |
| 1 PARAFUSO | BOLT | PERNO |
| 1 ENGRENAGEM | GEAR | ENGRANAJE |
| 1 JUNTA | GASKET | EMPAQUETADURA. |
| 1 FLANGE | FLANGE | PLETINA |
| 3 PARAFUSO | BOLT | PERNO |
| 3 ARRUELA | WASHER | ARANDELA |
| 1 ANEL "O" | O RING | JUNTA TORICA |
| 1 CONEXÃO | CONNECTION | CONEXION |
| 1 MANGUEIRA | HOSE | FLEXIBLE |
| 1 SUPORTE | BRACKET | SOPORTE |
| 1 PROTEÇÃO | GUARD | DEFENSA |
| 1 SUPORTE | BRACKET | SOPORTE |
| 1 PARAFUSO | BOLT | PERNO |
| 1 ARRUELA | WASHER | ARANDELA |
| 1 PARAFUSO | BOLT | PERNO |
| 1 ARRUELA | WASHER | ARANDELA |
| 1 ARRUELA | WASHER | ARANDELA |
| 1 TUBO | PIPE | CANO |
| 1 CONEXÃO | CONNECTION | CONEXION |
| 1 C.J. TUBO | TUBE ASSY | CONJ.DE TUBO |
| 1 MANGUEIRA | HOSE | FLEXIBLE |

Direção E Controle Remoto
Remote Control And Steering
Dirección Y Controle Remoto

2 Rm
2 Wd
2 Rm

70-75

Com Creeper
With Creeper
Con Creeper

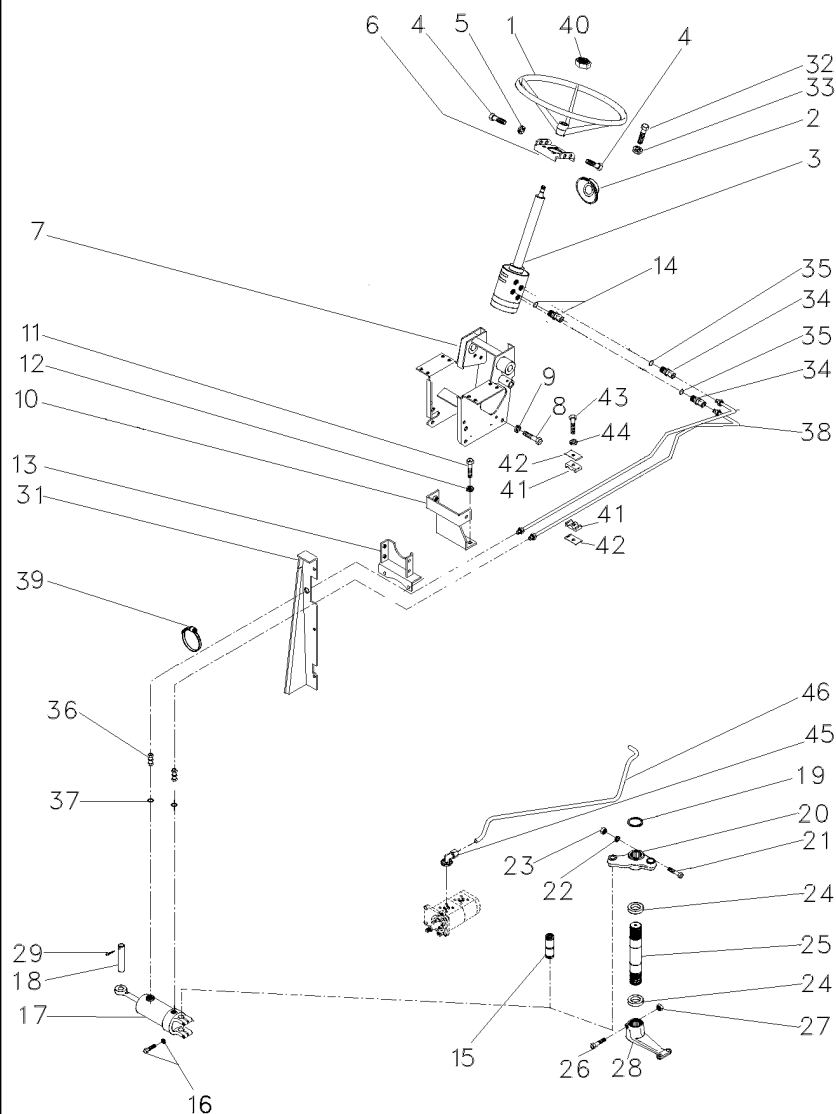

- 1 040341T1
- 2 2801323M1
- 3 047182N1
- 4 353691X1
- 4 353897X1
- 5 353434X1
- 6 047181S1
- 7 047174S1
- 8 339451X1
- 9 339376X1
- 10 033922S1
- 11 353698X1
- 12 353432X1
- 13 033927S1
- 14 047154T1
- 14 1441115X1
- 15 489720M91
- 16 353725X1
- 16 353439X1
- 17 3148318M91
- 18 3148787M2
- 19 355917X1
- 20 042863N1
- 21 353622X1
- 22 353433X1
- 23 353427X1
- 24 196079M1
- 25 1676666M1
- 26 361859X1
- 27 195556M2
- 28 1676664M1
- 29 375090X1
- 31 067683S1
- 31 067686S1
- 31 391074X1
- 31 355617X1
- 31 339375X1
- 32 339814X1
- 33 339376X1
- 34 047155T1
- 35 1441115X1
- 37 831452M1
- 38 067905T1
- 39 3148223M1
- 40 339617X1
- 41 3585143M1
- 42 3146897M1
- 43 353685X1
- 44 353446X1
- 45 3411940M91

70-60 No

60-50 No

70-240 No

60-55 No



- 1 VOLANTE
- 1 COLAR
- 1 DIREÇÃO
- 2 PARAFUSO
- 2 PARAFUSO
- 4 ARRUELA
- 1 SUPORTE
- 1 ESTRUTURA
- 2 PARAFUSO
- 2 ARRUELA
- 1 SUPORTE
- 2 PARAFUSO
- 2 ARRUELA
- 1 SUPORTE
- 2 CONEXÃO
- 2 ANEL "O"
- 1 PINO
- 2 PARAFUSO
- 2 ARRUELA
- 1 C.J. CILINDRO
- 1 PINO
- 1 ANEL TRAVA
- 1 C.J. BRAÇO
- 1 PARAFUSO
- 1 ARRUELA
- 1 PORCA
- 2 VEDADOR
- 1 EIXO
- 1 PARAFUSO
- 1 PORCA
- 2 BRAÇO
- 1 CUPILHA
- 1 PAINEL
- 1 PAINEL
- 8 PARAFUSO
- 8 ARRUELA
- 8 ARRUELA
- 4 PARAFUSO
- 4 ARRUELA
- 2 CONEXÃO
- 2 ANEL "O"
- 2 ANEL "O"
- 2 MANGUEIRA
- 4 BRAÇADEIRA
- 1 PORCA
- 2 BRAÇADEIRA
- 1 REFORÇO
- 1 PARAFUSO
- 1 ARRUELA
- 2 CONEXÃO

- FLYWHEEL
- COLLAR
- STEERING
- BOLT
- BOLT
- WASHER
- BRACKET
- STRUCTURE
- BOLT
- WASHER
- BRACKET
- BOLT
- WASHER
- BRACKET
- CONNECTION
- O RING
- PIN
- BOLT
- WASHER
- KIT, CYLINDER
- PIN
- CIRCLIP
- KIT, ARM
- BOLT
- WASHER
- NUT
- SEAL
- SHAFT
- BOLT
- NUT
- ARM
- COTTER PIN
- PANEL
- PANEL
- BOLT
- WASHER
- WASHER
- BOLT
- WASHER
- CONNECTION
- O RING
- O RING
- HOSE
- CLAMP
- NUT
- CLAMP
- REINFORCEMENT
- BOLT
- WASHER
- CONNECTION

- VOLANTE
- COLLAR
- DIRECCION
- PERNO
- PERNO
- ARANDELA
- SOPORTE
- ESTRUTURA
- PERNO
- ARANDELA
- SOPORTE
- PERNO
- ARANDELA
- SOPORTE
- CONEXION
- JUNTA TORICA
- PASADOR
- PERNO
- ARANDELA
- JUEGO DE CILINDR
- PASADOR
- CIRCULITO
- JUEGO DE BRAZO
- PERNO
- ARANDELA
- TUERCA
- RETEN
- ARBOL
- PERNO
- TUERCA
- BRAZO
- PASADOR DOUBLE
- PANEL
- PANEL
- PERNO
- ARANDELA
- ARANDELA
- PERNO
- ARANDELA
- CONEXION
- JUNTA TORICA
- JUNTA TORICA
- FLEXIBLE
- ABRAZADERA
- TUERCA
- ABRAZADERA
- REFUERZO
- PERNO
- ARANDELA
- CONEXION

T0216096A

EK55Z012

C027502 E02 (1)

10/04

70-75

Direção E Controle Remoto
Remote Control And Steering
Dirección Y Controle Remoto

2 Rm
2 Wd
2 Rm

70-75

Com Creeper
With Creeper
Con Creeper

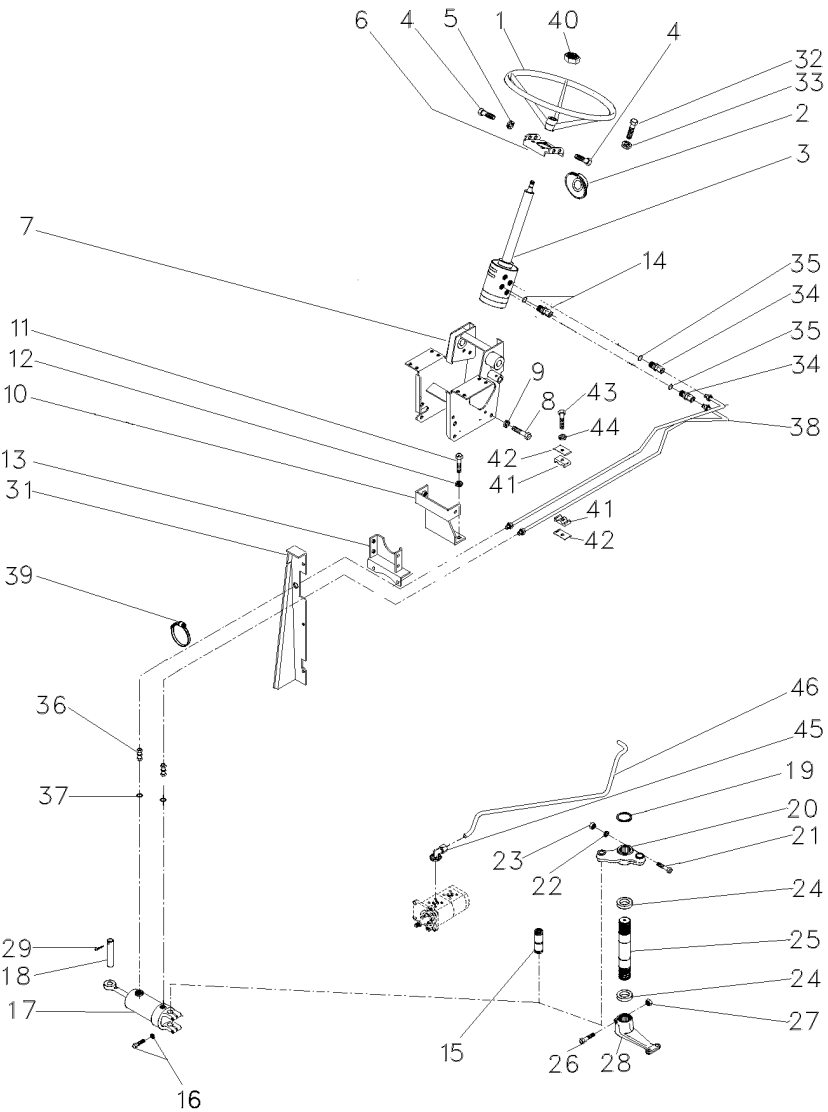

46 063216P1

1 TUBO

PIPE,OIL

MANGUITO ACEITE

T0216096A

EK55Z012

C027502 E02 (1)

10/04 70-75

Direção E Controle Remoto
Remote Control And Steering
Dirección Y Controle Remoto

2 Rm
2 Wd
2 Rm

70-80

Com Creeper
With Creeper
Con Creeper

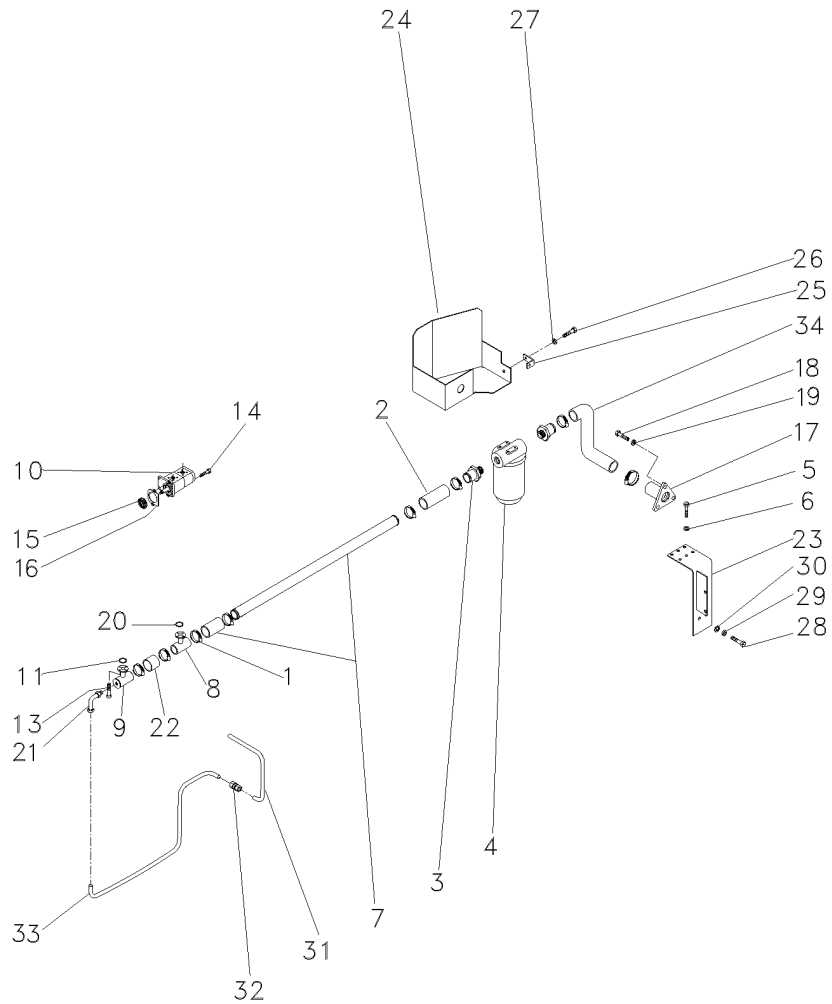

- 1 490802M1
- 2 036732P1
- 3 020529P1
- 4 020388T2
- 5 353677X1
- 6 353446X1
- 7 058976P1
- 8 039479S1
- 9 039478S1
- 10 052107T1
- 11 3585217M1
- 13 391979X1
- 14 362443X1
- 15 3412000M1
- 16 1687018M1
- 17 020380S1
- 18 353691X1
- 19 353434X1
- 20 3585217M1
- 21 3412604M91
- 22 039509P1
- 23 051323S1
- 24 051326S1
- 25 051330P1
- 26 353651X1
- 27 353434X1
- 28 354276X1
- 29 353439X1
- 30 353758X1
- 31 051962P1
- 32 3412195M91
- 33 051963P1
- 34 051320P1

- | | | | |
|----|------------------|----------------|------------------|
| 8 | BRAÇADEIRA | CLAMP | ABRAZADERA |
| 2 | MANGUEIRA | HOSE | FLEXIBLE |
| 2 | CONEXÃO | CONNECTION | CONEXION |
| 1 | CJ. FILTRO | KIT, FILTER | JUEGO FILTRO |
| 4 | PARAFUSO | BOLT | PERNO |
| 4 | ARRUELA | WASHER | ARANDELA |
| 1 | TUBO | TUBE | TUBO |
| 1 | FLANGE | FLANGE | PLETINA |
| 1 | FLANGE | FLANGE | PLETINA |
| 1 | BOMBA HIDRÁULICA | HYDRAULIC PUMP | BOMBA HIDRAULICA |
| 1 | ANEL "O" | O RING | JUNTA TORICA |
| 16 | PARAFUSO | BOLT | PERNO |
| 1 | PARAFUSO | BOLT | PERNO |
| 1 | ENGRENAGEM | GEAR | ENGRANAJE |
| 1 | JUNTA | GASKET | EMPAQUETADURA. |
| 1 | FLANGE | FLANGE | PLETINA |
| 3 | PARAFUSO | BOLT | PERNO |
| 3 | ARRUELA | WASHER | ARANDELA |
| 2 | ANEL "O" | O RING | JUNTA TORICA |
| 1 | CONEXÃO | CONNECTION | CONEXION |
| 1 | MANGUEIRA | HOSE | FLEXIBLE |
| 1 | SUPORTE | BRACKET | SOPORTE |
| 1 | PROTEÇÃO | GUARD | DEFENSA |
| 1 | SUPORTE | BRACKET | SOPORTE |
| 1 | PARAFUSO | BOLT | PERNO |
| 1 | ARRUELA | WASHER | ARANDELA |
| 1 | PARAFUSO | BOLT | PERNO |
| 1 | ARRUELA | WASHER | ARANDELA |
| 1 | ARRUELA | WASHER | ARANDELA |
| 1 | TUBO | PIPE | CANO |
| 1 | CONEXÃO | CONNECTION | CONEXION |
| 1 | CJ. TUBO | TUBE ASSY | JUNJ.DE TUBO |
| 1 | MANGUEIRA | HOSE | FLEXIBLE |

Direção E Controle Remoto
Remote Control And Steering
Dirección Y Controle Remoto

2 Rm
2 Wd
2 Rm

70-85

4 Rodas Motrizes/Estreito - Tração Lateral
4 Wheels Drive/Narrow - Side Drive
4 Ruedas Motriz/Estrecho - Tracción Lateral

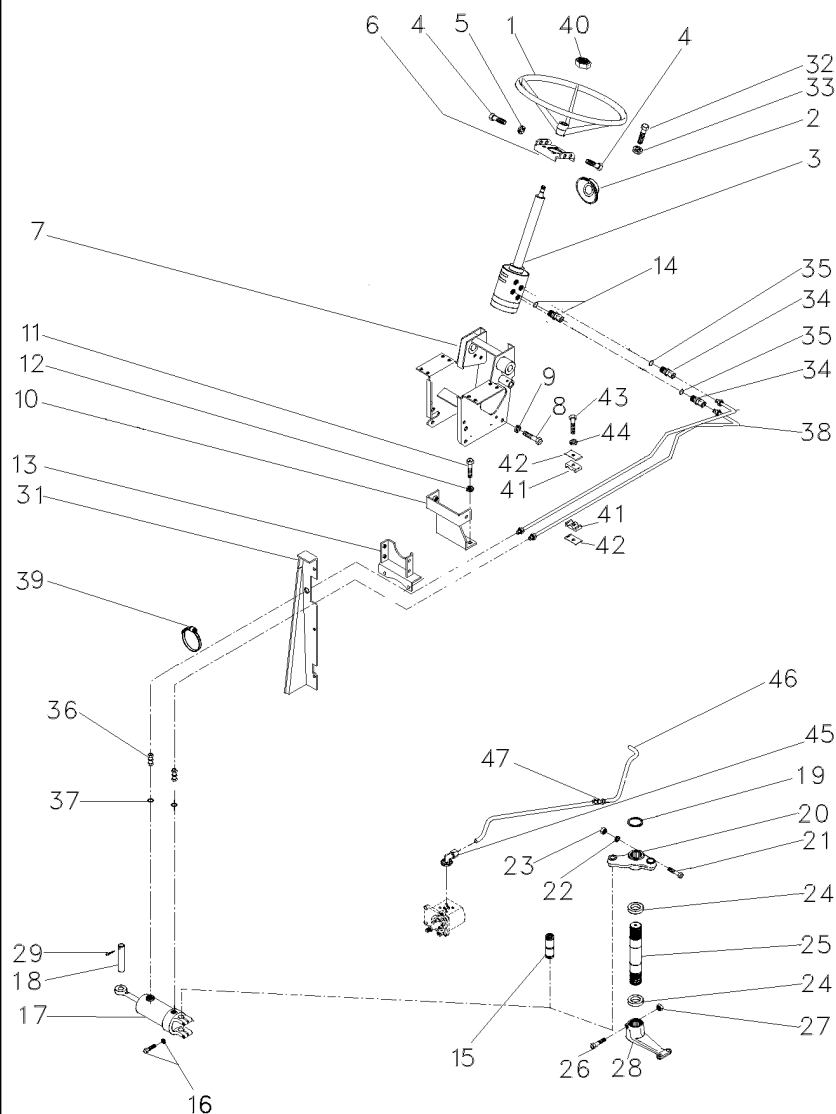

- 1 040341T1
- 2 2801323M1
- 3 047182N1
- 4 353691X1
- 4 353897X1
- 5 353434X1
- 6 047181S1
- 7 047174S1
- 8 339451X1
- 9 339376X1
- 10 033922S1
- 11 353698X1
- 12 353432X1
- 13 033927S1
- 14 047154T1
- 14 1441115X1
- 15 489720M91
- 16 353725X1
- 16 353439X1
- 17 3148318M91
- 18 3148787M2
- 19 355917X1
- 20 042863N1
- 21 353622X1
- 22 353433X1
- 23 353427X1
- 24 196079M1
- 25 1676666M1
- 26 361859X1
- 27 195556M2
- 28 1676664M1
- 29 375090X1
- 31 067683S1
- 31 067686S1
- 31 391074X1
- 31 355617X1
- 31 339375X1
- 32 339814X1
- 33 339376X1
- 34 047155T1
- 35 1441115X1
- 36 3411947M91
- 37 831452M1
- 38 067905T1
- 39 3148223M1
- 40 339617X1
- 41 3585143M1
- 42 3146897M1
- 43 353685X1
- 44 353446X1

60-50 No



- | | | |
|-----------------|---------------|------------------|
| 1 VOLANTE | FLYWHEEL | VOLANTE |
| 1 COLAR | COLLAR | COLLAR |
| 1 DIREÇÃO | STEERING | DIRECCION |
| 1 PARAFUSO | BOLT | PERNO |
| 2 PARAFUSO | BOLT | PERNO |
| 4 ARRUELA | WASHER | ARANDELA |
| 1 SUPORTE | BRACKET | SOPORTE |
| 1 ESTRUTURA | STRUCTURE | ESTRUCTURA |
| 2 PARAFUSO | BOLT | PERNO |
| 2 ARRUELA | WASHER | ARANDELA |
| 1 SUPORTE | BRACKET | SOPORTE |
| 2 PARAFUSO | BOLT | PERNO |
| 2 ARRUELA | WASHER | ARANDELA |
| 1 SUPORTE | BRACKET | SOPORTE |
| 2 CONEXÃO | CONNECTION | CONEXION |
| 2 ANEL "O" | O RING | JUNTA TORICA |
| 1 PINO | PIN | PASADOR |
| 2 PARAFUSO | BOLT | PERNO |
| 2 ARRUELA | WASHER | ARANDELA |
| 1 C.J. CILINDRO | KIT, CYLINDER | JUEGO DE CILINDR |
| 1 PINO | PIN | PASADOR |
| 1 ANEL TRAVA | CIRCLIP | CIRCULITO |
| 1 C.J. BRAÇO | KIT, ARM | JUEGO DE BRAZO |
| 1 PARAFUSO | BOLT | PERNO |
| 1 ARRUELA | WASHER | ARANDELA |
| 1 PORCA | NUT | TUERCA |
| 2 VEDADOR | SEAL | RETEN |
| 1 EIXO | SHAFT | ARBOL |
| 1 PARAFUSO | BOLT | PERNO |
| 1 PORCA | NUT | TUERCA |
| 1 BRAÇO | ARM | BRAZO |
| 1 CUPILHA | COTTER PIN | PASADOR DOUBLE |
| 1 PAINEL | PANEL | PANEL |
| 1 PAINEL | PANEL | PANEL |
| 8 PARAFUSO | BOLT | PERNO |
| 8 ARRUELA | WASHER | ARANDELA |
| 8 ARRUELA | WASHER | ARANDELA |
| 4 PARAFUSO | BOLT | PERNO |
| 4 ARRUELA | WASHER | ARANDELA |
| 2 CONEXÃO | CONNECTION | CONEXION |
| 2 ANEL "O" | O RING | JUNTA TORICA |
| 2 CONEXÃO | CONNECTION | CONEXION |
| 2 ANEL "O" | O RING | JUNTA TORICA |
| 2 MANGUEIRA | HOSE | FLEXIBLE |
| 4 BRAÇADEIRA | CLAMP | ABRAZADERA |
| 1 PORCA | NUT | TUERCA |
| 2 BRAÇADEIRA | CLAMP | ABRAZADERA |
| 1 REFORÇO | REINFORCEMENT | REFUERZO |
| 1 PARAFUSO | BOLT | PERNO |
| 1 ARRUELA | WASHER | ARANDELA |

T0216097A

EK55Z014

C027502 E02 (1)

10/04

70-85

Direção E Controle Remoto
Remote Control And Steering
Dirección Y Controle Remoto

2 Rm
2 Wd
2 Rm

70-85

4 Rodas Motrizes/Estreito - Tração Lateral
4 Wheels Drive/Narrow - Side Drive
4 Ruedas Motriz/Estrecho - Tracción Lateral

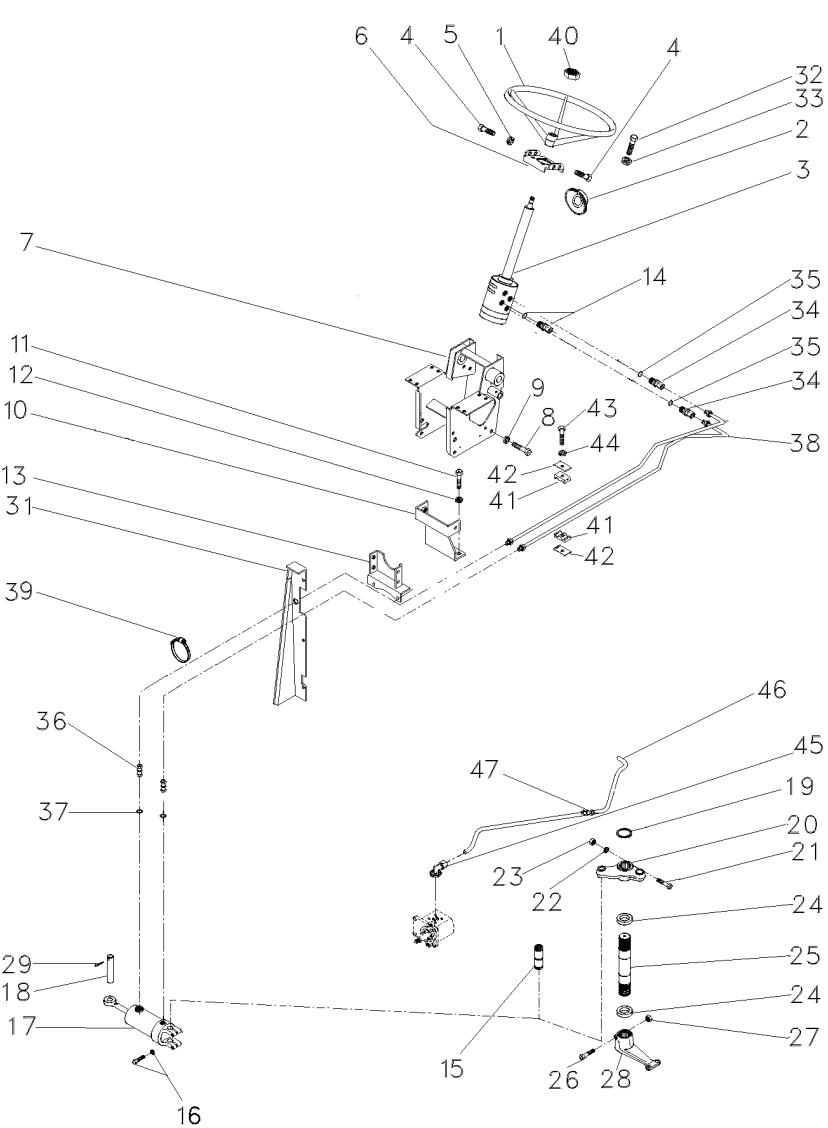

45 3411940M91
46 063213P1
47 3412195M91

2 CONEXÃO
1 TUBO
1 CONEXÃO

CONNECTION
PIPE
CONNECTION

CONEXION
CANO
CONEXION

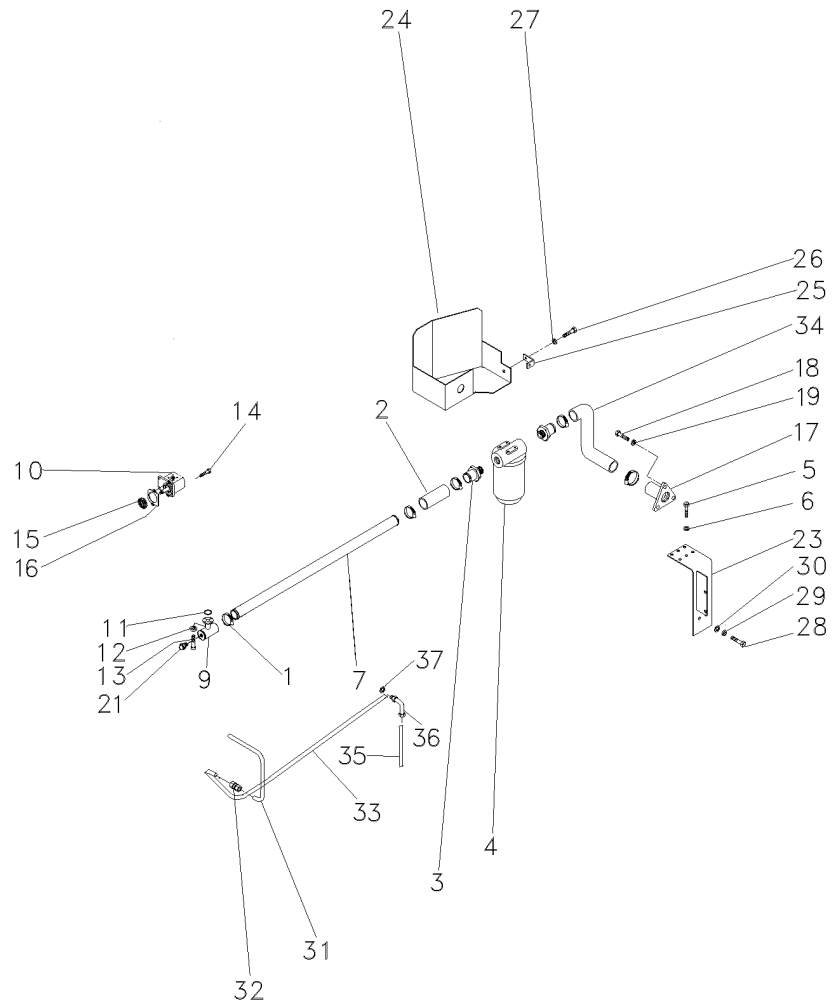

- 1 490802M1
- 2 036732P1
- 3 020529P1
- 4 020388T2
- 5 353677X1
- 6 353446X1
- 7 063325P1
- 9 039478S1
- 10 052207T1
- 11 3585217M1
- 12 339375X1
- 13 391979X1
- 14 362443X1
- 15 3412000M1
- 16 1687018M1
- 17 020380S1
- 18 353691X1
- 19 353434X1
- 21 835087M91
- 23 051323S1
- 24 051326S1
- 25 051330P1
- 26 353651X1
- 27 353434X1
- 28 354276X1
- 29 353439X1
- 30 353758X1
- 31 051962P1
- 32 3412195M91
- 33 065107P1
- 34 051320P1
- 35 065103P1
- 36 020927P1
- 37 390855X1

- | | | | |
|---|------------------|----------------|------------------|
| 6 | BRAÇADEIRA | CLAMP | ABRAZADERA |
| 2 | MANGUEIRA | HOSE | FLEXIBLE |
| 2 | CONEXÃO | CONNECTION | CONEXION |
| 1 | CJ. FILTRO | KIT, FILTER | JUEGO FILTRO |
| 4 | PARAFUSO | BOLT | PERNO |
| 4 | ARRUELA | WASHER | ARANDELA |
| 1 | TUBO | PIPE | CANO |
| 1 | FLANGE | FLANGE | PLETINA |
| 1 | BOMBA HIDRÁULICA | HYDRAULIC PUMP | BOMBA HIDRAULICA |
| 1 | ANEL "O" | O RING | JUNTA TORICA |
| 8 | ARRUELA | WASHER | ARANDELA |
| 8 | PARAFUSO | BOLT | PERNO |
| 1 | PARAFUSO | BOLT | PERNO |
| 1 | ENGRENAGEM | GEAR | ENGRANAJE |
| 1 | JUNTA | GASKET | EMPAQUETADURA. |
| 1 | FLANGE | FLANGE | PLETINA |
| 3 | PARAFUSO | BOLT | PERNO |
| 3 | ARRUELA | WASHER | ARANDELA |
| 1 | BUJÃO | PLUG | TAPON |
| 1 | SUORTE | BRACKET | SOPORTE |
| 1 | PROTEÇÃO | GUARD | DEFENSA |
| 1 | SUORTE | BRACKET | SOPORTE |
| 1 | PARAFUSO | BOLT | PERNO |
| 1 | ARRUELA | WASHER | ARANDELA |
| 1 | PARAFUSO | BOLT | PERNO |
| 1 | ARRUELA | WASHER | ARANDELA |
| 1 | ARRUELA | WASHER | ARANDELA |
| 1 | TUBO | PIPE | CANO |
| 1 | CONEXÃO | CONNECTION | CONEXION |
| 1 | TUBO | PIPE,OIL | MANGUITO ACEITE |
| 1 | MANGUEIRA | HOSE | FLEXIBLE |
| 1 | TUBO | PIPE | CANO |
| 1 | CONEXÃO | CONNECTION | CONEXION |
| 1 | ARRUELA | WASHER | ARANDELA |

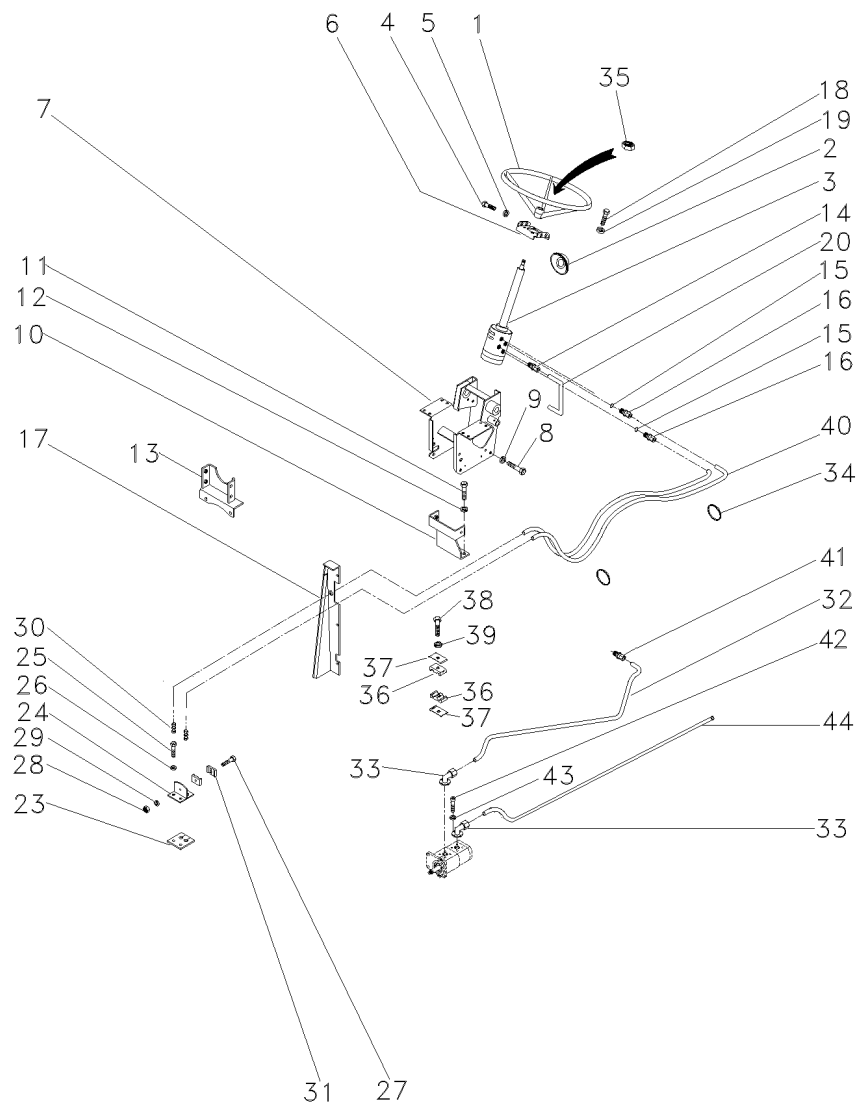

- 1 040341T1
- 2 2801323M1
- 3 047152N1
- 4 353691X1
- 4 353897X1
- 5 353434X1
- 6 047181S1
- 7 047174S1
- 8 339451X1
- 9 339376X1
- 10 064897S1
- 11 353698X1
- 12 353432X1
- 13 033927S1
- 14 047154T1
- 15 1441115X1
- 16 047155T1
- 17 067683S1
- 17 067686S1
- 17 391074X1
- 17 355617X1
- 17 339375X1
- 18 339814X1
- 19 339376X1
- 20 063216P1
- 23 3585072M1
- 24 3585070M91
- 25 353691X1
- 26 353434X1
- 27 3468414M1
- 28 339030X1
- 29 339375X1
- 30 3412001M91
- 31 033212P1
- 32 063213P1
- 33 3411940M91
- 34 3148223M1
- 35 339617X1
- 36 3585143M1
- 37 3146897M1
- 38 353685X1
- 39 353446X1
- 40 067905T1
- 41 3412195M91
- 42 391979X1
- 43 339375X1
- 44 063323P1

70-20 No



- | | | |
|--------------|---------------|-----------------|
| 1 VOLANTE | FLYWHEEL | VOLANTE |
| 1 COLAR | COLLAR | COLLAR |
| 1 DIREÇÃO | STEERING | DIRECCION |
| 2 PARAFUSO | BOLT | PERNO |
| 2 PARAFUSO | BOLT | PERNO |
| 4 ARRUELA | WASHER | ARANDELA |
| 1 SUPORTE | BRACKET | SOPORTE |
| 1 ESTRUTURA | STRUCTURE | ESTRUCTURA |
| 2 PARAFUSO | BOLT | PERNO |
| 2 ARRUELA | WASHER | ARANDELA |
| 1 BASE | BOWL | TAZA |
| 2 PARAFUSO | BOLT | PERNO |
| 2 ARRUELA | WASHER | ARANDELA |
| 1 SUPORTE | BRACKET | SOPORTE |
| 2 CONEXÃO | CONNECTION | CONEXION |
| 2 ANEL "O" | O RING | JUNTA TORICA |
| 2 CONEXÃO | CONNECTION | CONEXION |
| 1 PAINEL | PANEL | PANEL |
| 1 PAINEL | PANEL | PANEL |
| 8 PARAFUSO | BOLT | PERNO |
| 8 ARRUELA | WASHER | ARANDELA |
| 8 ARRUELA | WASHER | ARANDELA |
| 4 PARAFUSO | BOLT | PERNO |
| 4 ARRUELA | WASHER | ARANDELA |
| 1 TUBO | PIPE,OIL | MANGUITO ACEITE |
| 1 PROTETOR | PROTECTOR | PROTECTOR |
| 1 SUPORTE | BRACKET | SOPORTE |
| 2 PARAFUSO | BOLT | PERNO |
| 2 ARRUELA | WASHER | ARANDELA |
| 1 PARAFUSO | BOLT | PERNO |
| 1 PORCA | NUT | TUERCA |
| 1 ARRUELA | WASHER | ARANDELA |
| 2 CONEXÃO | CONNECTION | CONEXION |
| 2 BRAÇADEIRA | CLAMP | ABRAZADERA |
| 1 TUBO | PIPE | CANO |
| 2 CONEXÃO | CONNECTION | CONEXION |
| 4 BRAÇADEIRA | CLAMP | ABRAZADERA |
| 1 PORCA | NUT | TUERCA |
| 2 BRAÇADEIRA | CLAMP | ABRAZADERA |
| 1 REFORÇO | REINFORCEMENT | REFUERZO |
| 1 PARAFUSO | BOLT | PERNO |
| 1 ARRUELA | WASHER | ARANDELA |
| 2 MANGUEIRA | HOSE | FLEXIBLE |
| 1 CONEXÃO | CONNECTION | CONEXION |
| 8 PARAFUSO | BOLT | PERNO |
| 8 ARRUELA | WASHER | ARANDELA |
| 1 TUBO | PIPE,OIL | MANGUITO ACEITE |

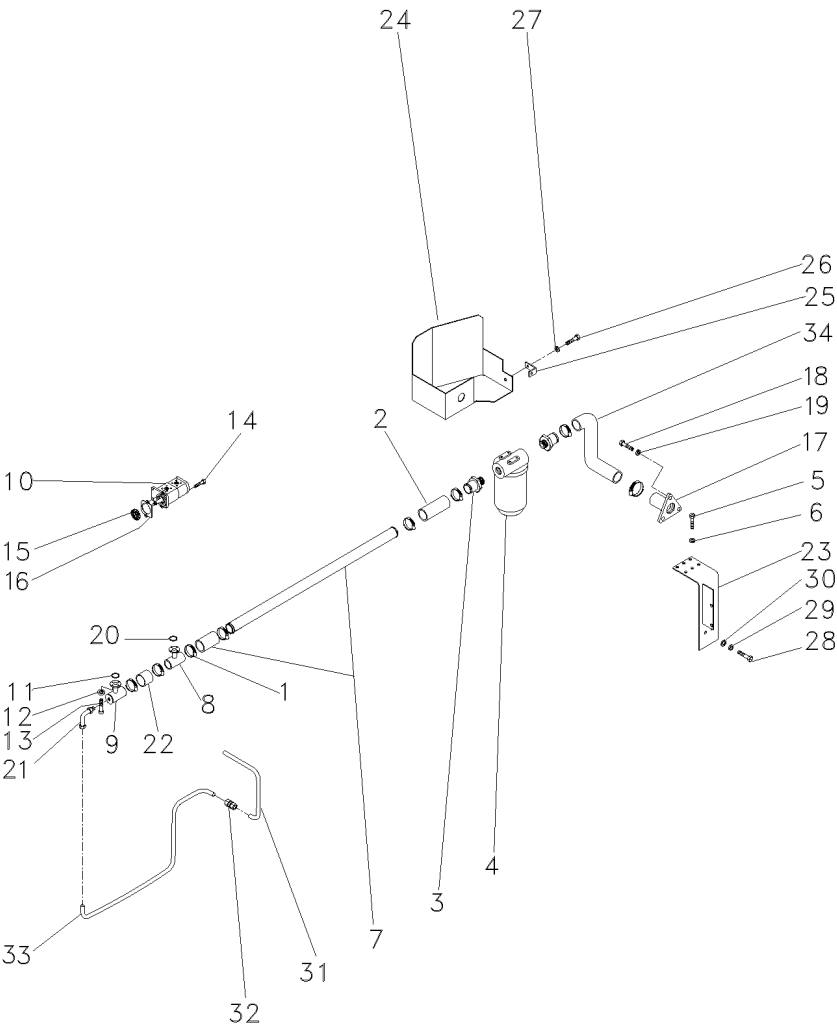

1	490802M1	8	BRAÇADEIRA	CLAMP	ABRAZADERA
2	036732P1	2	MANGUEIRA	HOSE	FLEXIBLE
3	020529P1	2	CONEXÃO	CONNECTION	CONEXION
4	020388T2	1	CJ. FILTRO	KIT, FILTER	JUEGO FILTRO
5	353677X1	4	PARAFUSO	BOLT	PERNO
6	353446X1	4	ARRUELA	WASHER	ARANDELA
7	058976P1	1	TUBO	TUBE	TUBO
8	039479S1	1	FLANGE	FLANGE	PLETINA
9	039478S1	1	FLANGE	FLANGE	PLETINA
10	052107T1	1	BOMBA HIDRÁULICA	HYDRAULIC PUMP	BOMBA HIDRAULICA
11	3585217M1	2	ANEL "O"	O RING	JUNTA TORICA
12	339375X1	16	ARRUELA	WASHER	ARANDELA
13	391979X1	16	PARAFUSO	BOLT	PERNO
14	362443X1	1	PARAFUSO	BOLT	PERNO
15	3412000M1	1	ENGRENAGEM	GEAR	ENGRANAJE
16	1687018M1	1	JUNTA	GASKET	EMPAQUETADURA.
17	020380S1	1	FLANGE	FLANGE	PLETINA
18	353691X1	3	PARAFUSO	BOLT	PERNO
19	353434X1	3	ARRUELA	WASHER	ARANDELA
20	3585217M1	2	ANEL "O"	O RING	JUNTA TORICA
21	3412604M91	1	CONEXÃO	CONNECTION	CONEXION
22	039509P1	1	MANGUEIRA	HOSE	FLEXIBLE
23	051323S1	1	SUPORTE	BRACKET	SOPORTE
24	051326S1	1	PROTEÇÃO	GUARD	DEFENSA
25	051330P1	1	SUPORTE	BRACKET	SOPORTE
26	353651X1	1	PARAFUSO	BOLT	PERNO
27	353434X1	1	ARRUELA	WASHER	ARANDELA
28	354276X1	1	PARAFUSO	BOLT	PERNO
29	353439X1	1	ARRUELA	WASHER	ARANDELA
30	353758X1	1	ARRUELA	WASHER	ARANDELA
31	051962P1	1	TUBO	PIPE	CANO
32	3412195M91	1	CONEXÃO	CONNECTION	CONEXION
33	051963P1	1	CJ. TUBO	TUBE ASSY	CONJ.DE TUBO
34	051320P1	1	MANGUEIRA	HOSE	FLEXIBLE

Direção Hidrostática
Hydrostatic Steering
Direccion Hidrostática

4 Rodas Motrizes
4 Wheels Drive
4 Ruedas Motriz

70-105

Sem Controle Remoto
Without Remote Control
Sin Controle Remoto

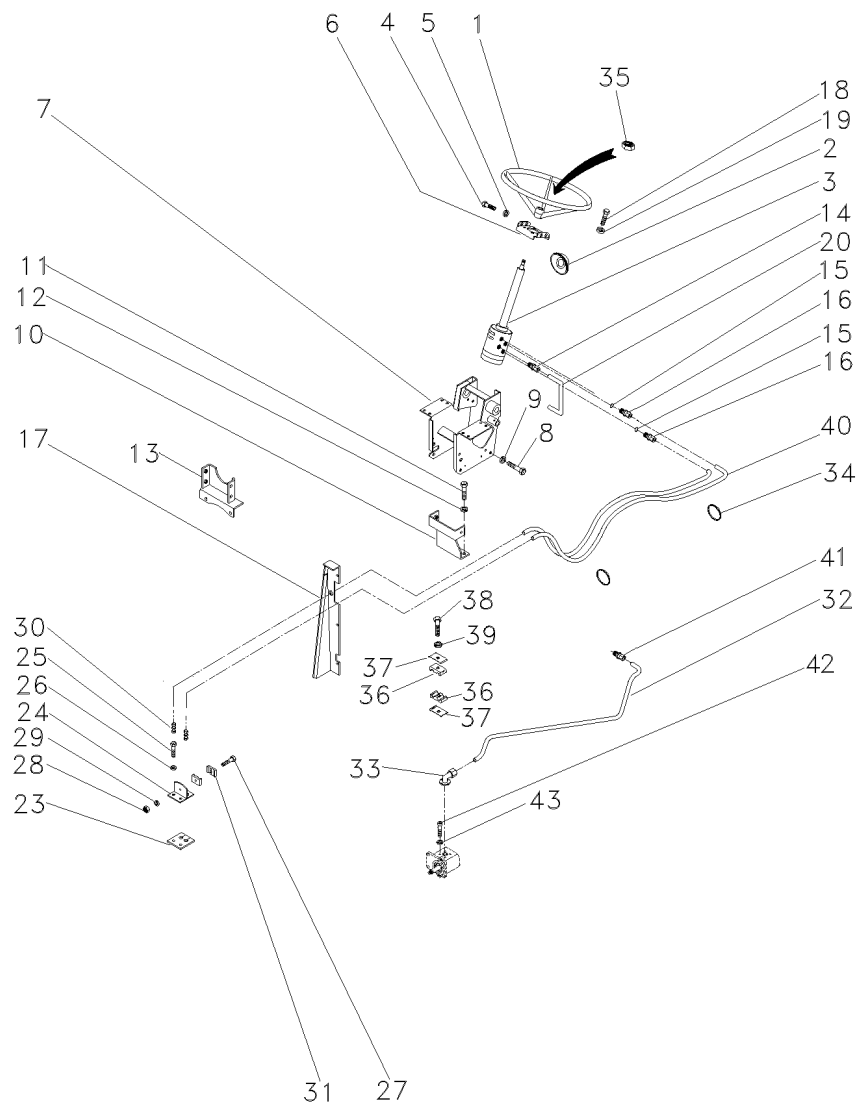

70-20 No

- 1 040341T1
- 2 2801323M1
- 3 047152N1
- 4 353691X1
- 4 353897X1
- 5 353434X1
- 6 047181S1
- 7 047174S1
- 8 339451X1
- 9 339376X1
- 10 033922S1
- 11 353698X1
- 12 353432X1
- 13 033927S1
- 14 047154T1
- 15 1441115X1
- 16 047155T1
- 17 067683S1
- 17 067686S1
- 17 391074X1
- 17 355617X1
- 17 339375X1
- 18 339814X1
- 19 339376X1
- 20 063216P1
- 23 3585072M1
- 24 3585070M91
- 25 353691X1
- 26 353434X1
- 27 3468414M1
- 28 339030X1
- 29 339375X1
- 30 3412001M91
- 31 033212P1
- 32 063213P1
- 33 3411940M91
- 34 3148223M1
- 35 339617X1
- 36 3585143M1
- 37 3146897M1
- 38 353685X1
- 39 353446X1
- 40 067905T1
- 41 3412195M91
- 42 391979X1
- 43 339375X1

- | | | |
|--------------|---------------|-----------------|
| 1 VOLANTE | FLYWHEEL | VOLANTE |
| 1 COLAR | COLLAR | COLLAR |
| 1 DIREÇÃO | STEERING | DIRECCION |
| 2 PARAFUSO | BOLT | PERNO |
| 2 PARAFUSO | BOLT | PERNO |
| 4 ARRUELA | WASHER | ARANDELA |
| 1 SUPORTE | BRACKET | SOPORTE |
| 1 ESTRUTURA | STRUCTURE | ESTRUCTURA |
| 2 PARAFUSO | BOLT | PERNO |
| 2 ARRUELA | WASHER | ARANDELA |
| 1 SUPORTE | BRACKET | SOPORTE |
| 2 PARAFUSO | BOLT | PERNO |
| 2 ARRUELA | WASHER | ARANDELA |
| 1 SUPORTE | BRACKET | SOPORTE |
| 2 CONEXÃO | CONNECTION | CONEXION |
| 2 ANEL "O" | O RING | JUNTA TORICA |
| 2 CONEXÃO | CONNECTION | CONEXION |
| 1 PAINEL | PANEL | PANEL |
| 1 PAINEL | PANEL | PANEL |
| 8 PARAFUSO | BOLT | PERNO |
| 8 ARRUELA | WASHER | ARANDELA |
| 8 ARRUELA | WASHER | ARANDELA |
| 4 PARAFUSO | BOLT | PERNO |
| 4 ARRUELA | WASHER | ARANDELA |
| 1 TUBO | PIPE,OIL | MANGUITO ACEITE |
| 1 PROTETOR | PROTECTOR | PROTECTOR |
| 1 SUPORTE | BRACKET | SOPORTE |
| 2 PARAFUSO | BOLT | PERNO |
| 2 ARRUELA | WASHER | ARANDELA |
| 1 PARAFUSO | BOLT | PERNO |
| 1 PORCA | NUT | TUERCA |
| 1 ARRUELA | WASHER | ARANDELA |
| 2 CONEXÃO | CONNECTION | CONEXION |
| 2 BRAÇADEIRA | CLAMP | ABRAZADERA |
| 1 TUBO | PIPE | CANO |
| 2 CONEXÃO | CONNECTION | CONEXION |
| 4 BRAÇADEIRA | CLAMP | ABRAZADERA |
| 1 PORCA | NUT | TUERCA |
| 2 BRAÇADEIRA | CLAMP | ABRAZADERA |
| 1 REFORÇO | REINFORCEMENT | REFUERZO |
| 1 PARAFUSO | BOLT | PERNO |
| 1 ARRUELA | WASHER | ARANDELA |
| 2 MANGUEIRA | HOSE | FLEXIBLE |
| 1 CONEXÃO | CONNECTION | CONEXION |
| 8 PARAFUSO | BOLT | PERNO |
| 8 ARRUELA | WASHER | ARANDELA |

Direção Hidrostática
Hydrostatic Steering
Dirección Hidrostática

4 Rodas Motrizes
4 Wheels Drive
4 Ruedas Motriz

70-110

Sem Controle Remoto
Without Remote Control
Sin Controle Remoto

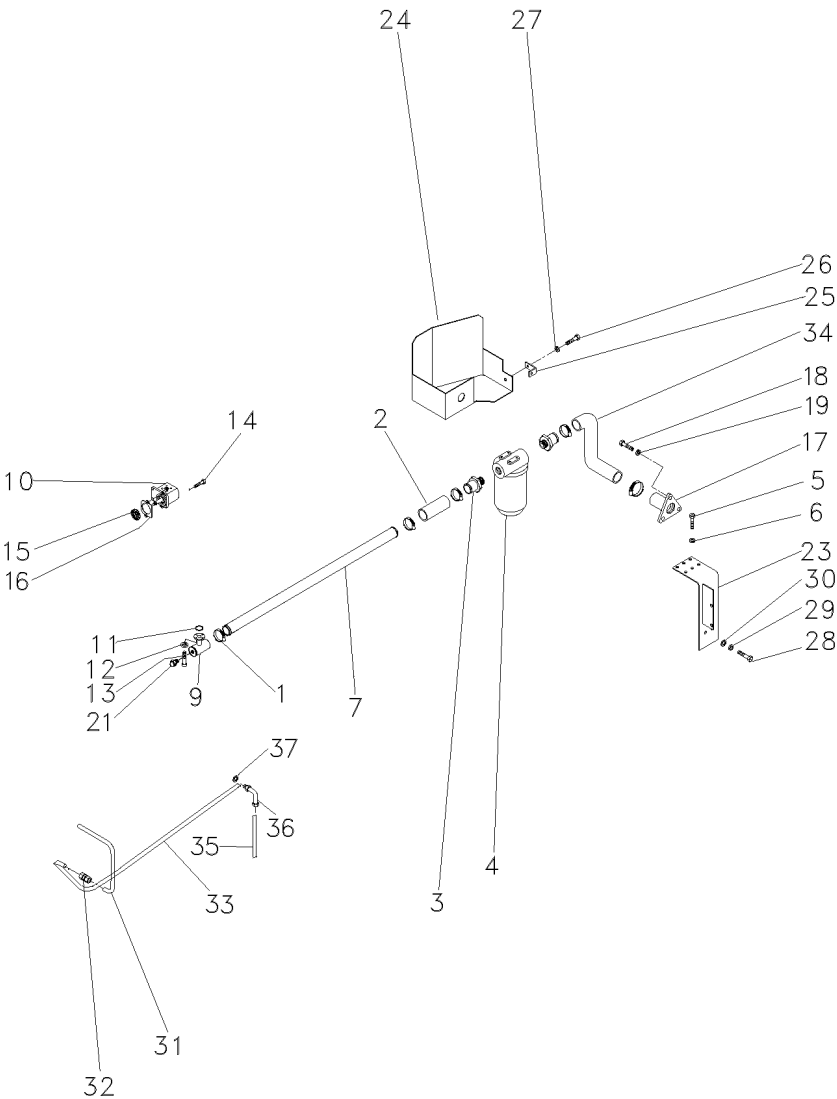

- 1 490802M1
- 2 036732P1
- 3 020529P1
- 4 020388T2
- 5 353677X1
- 6 353446X1
- 7 063325P1
- 9 039478S1
- 10 052207T1
- 11 3585217M1
- 12 339375X1
- 13 391979X1
- 14 362443X1
- 15 3412000M1
- 16 1687018M1
- 17 020380S1
- 18 353691X1
- 19 353434X1
- 21 835087M91
- 23 051323S1
- 24 051326S1
- 25 051330P1
- 26 353651X1
- 27 353434X1
- 28 354276X1
- 29 353439X1
- 30 353758X1
- 31 051962P1
- 32 3412195M91
- 33 065106P1
- 34 051320P1
- 35 065103P1
- 36 020927P1
- 37 390855X1

- | | | | |
|---|------------------|----------------|------------------|
| 6 | BRAÇADEIRA | CLAMP | ABRAZADERA |
| 2 | MANGUEIRA | HOSE | FLEXIBLE |
| 2 | CONEXÃO | CONNECTION | CONEXION |
| 1 | CJ. FILTRO | KIT, FILTER | JUEGO FILTRO |
| 4 | PARAFUSO | BOLT | PERNO |
| 4 | ARRUELA | WASHER | ARANDELA |
| 1 | TUBO | PIPE | CANO |
| 1 | FLANGE | FLANGE | PLETINA |
| 1 | BOMBA HIDRÁULICA | HYDRAULIC PUMP | BOMBA HIDRAULICA |
| 1 | ANEL "O" | O RING | JUNTA TORICA |
| 8 | ARRUELA | WASHER | ARANDELA |
| 8 | PARAFUSO | BOLT | PERNO |
| 1 | PARAFUSO | BOLT | PERNO |
| 1 | ENGRENAGEM | GEAR | ENGRANAJE |
| 1 | JUNTA | GASKET | EMPAQUETADURA. |
| 1 | FLANGE | FLANGE | PLETINA |
| 3 | PARAFUSO | BOLT | PERNO |
| 3 | ARRUELA | WASHER | ARANDELA |
| 1 | BUJÃO | PLUG | TAPON |
| 1 | SUORTE | BRACKET | SOPORTE |
| 1 | PROTEÇÃO | GUARD | DEFENSA |
| 1 | SUORTE | BRACKET | SOPORTE |
| 1 | PARAFUSO | BOLT | PERNO |
| 1 | ARRUELA | WASHER | ARANDELA |
| 1 | PARAFUSO | BOLT | PERNO |
| 1 | ARRUELA | WASHER | ARANDELA |
| 1 | ARRUELA | WASHER | ARANDELA |
| 1 | TUBO | PIPE | CANO |
| 1 | CONEXÃO | CONNECTION | CONEXION |
| 1 | TUBO | PIPE | CANO |
| 1 | MANGUEIRA | HOSE | FLEXIBLE |
| 1 | TUBO | PIPE | CANO |
| 1 | CONEXÃO | CONNECTION | CONEXION |
| 1 | ARRUELA | WASHER | ARANDELA |

Direção E Controle Remoto
Remote Control And Steering
Dirección Y Controle Remoto

2 Rm
2 Wd
2 Rm

70-115

4 Rm - Estreito
4 Wd - Narrow
4 Rm - Estrecho

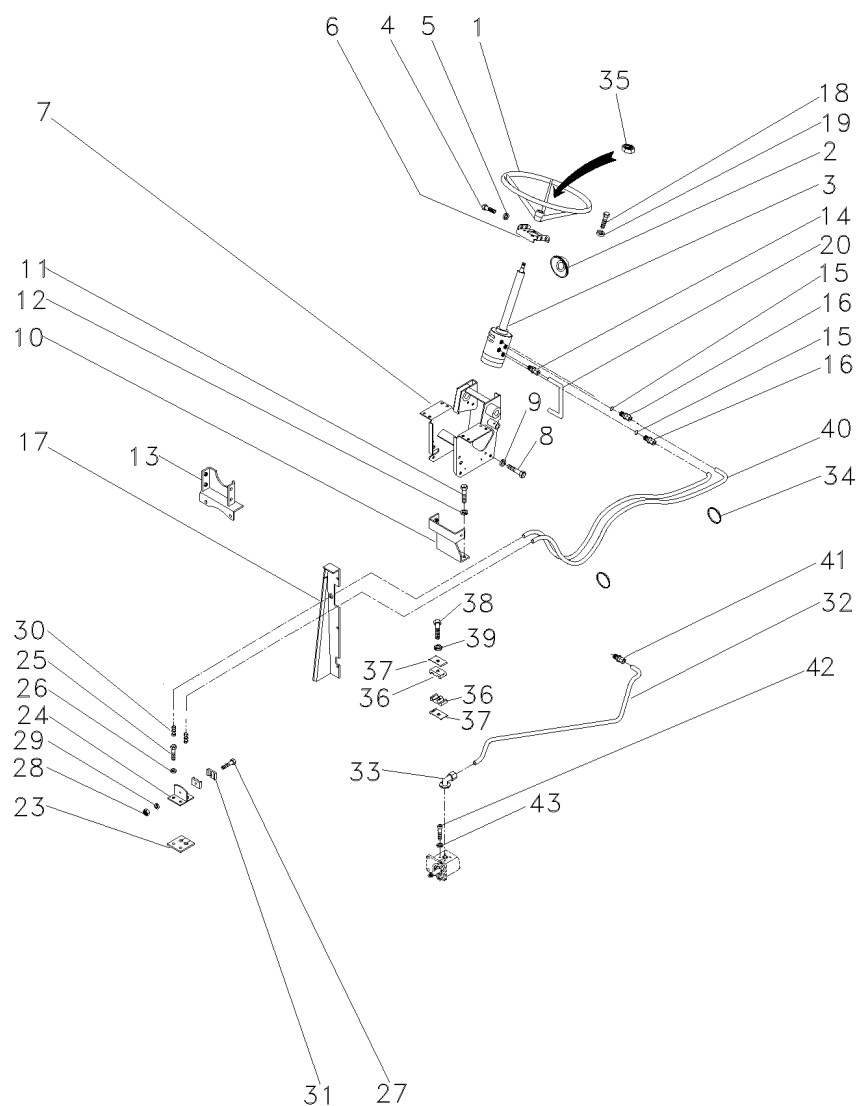

1 040341T1
2 2801323M1
3 047157N1
4 353691X1
4 353897X1
5 353434X1
6 047181S1
7 047174S1
8 339451X1
9 339376X1
10 033922S1
11 353698X1
12 353432X1
13 033927S1
14 047154T1
15 1441115X1
16 047155T1
17 067683S1
17 067686S1
17 391074X1
17 355617X1
17 339375X1
18 339814X1
19 339376X1
20 063216P1
23 3585072M1
24 3585070M91
25 353691X1
26 353434X1
27 3468414M1
28 339030X1
29 339375X1
30 3412001M91
31 033212P1
32 063213P1
33 3411940M91
34 3148223M1
35 339617X1
36 3585143M1
37 3146897M1
38 353685X1
39 353446X1
40 067905T1
41 3412195M91
42 391979X1
43 339375X1

1 VOLANTE
1 COLAR
1 UN. HIDROSTÁTICA
2 PARAFUSO
2 PARAFUSO
4 ARRUELA
1 SUPORTE
1 ESTRUTURA
2 PARAFUSO
2 ARRUELA
1 SUPORTE
2 PARAFUSO
2 ARRUELA
1 SUPORTE
2 CONEXÃO
2 ANEL "O"
2 CONEXÃO
1 PAINEL
1 PAINEL
8 PARAFUSO
8 ARRUELA
8 ARRUELA
4 PARAFUSO
4 ARRUELA
1 TUBO
1 PROTETOR
1 SUPORTE
2 PARAFUSO
2 ARRUELA
1 PARAFUSO
1 PORCA
1 ARRUELA
2 CONEXÃO
2 BRAÇADEIRA
1 TUBO
2 CONEXÃO
4 BRAÇADEIRA
1 PORCA
2 BRAÇADEIRA
1 REFORÇO
1 PARAFUSO
1 ARRUELA
2 MANGUEIRA
1 CONEXÃO
8 PARAFUSO
8 ARRUELA

FLYWHEEL
COLLAR
STEERING UNIT
BOLT
BOLT
WASHER
BRACKET
STRUCTURE
BOLT
WASHER
BRACKET
CONNECTION
O RING
CONNECTION
PANEL
PANEL
BOLT
WASHER
WASHER
BOLT
WASHER
PIPE,OIL
PROTECTOR
BRACKET
BOLT
WASHER
BOLT
NUT
WASHER
CONNECTION
CLAMP
PIPE
CONNECTION
CLAMP
NUT
CLAMP
REINFORCEMENT
BOLT
WASHER
HOSE
CONNECTION
BOLT
WASHER

VOLANTE
COLLAR
UNIDAD DIRECCION
PERNO
PERNO
ARANDELA
SOPORTE
ESTRUTURA
PERNO
ARANDELA
SOPORTE
PERNO
ARANDELA
SOPORTE
CONEXION
JUNTA TORICA
CONEXION
PANEL
PANEL
PERNO
ARANDELA
ARANDELA
PERNO
ARANDELA
MANGUITO ACEITE
PROTECTOR
SOPORTE
PERNO
ARANDELA
PERNO
TUERCA
ARANDELA
CONEXION
ABRAZADERA
CANO
CONEXION
ABRAZADERA
TUERCA
ABRAZADERA
REFUERZO
PERNO
ARANDELA
FLEXIBLE
CONEXION
PERNO
ARANDELA

Direção E Controle Remoto
Remote Control And Steering
Dirección Y Controle Remoto

2 Rm
2 Wd
2 Rm

70-120

4 Rm - Estreito
4 Wd - Narrow
4 Rm - Estrecho

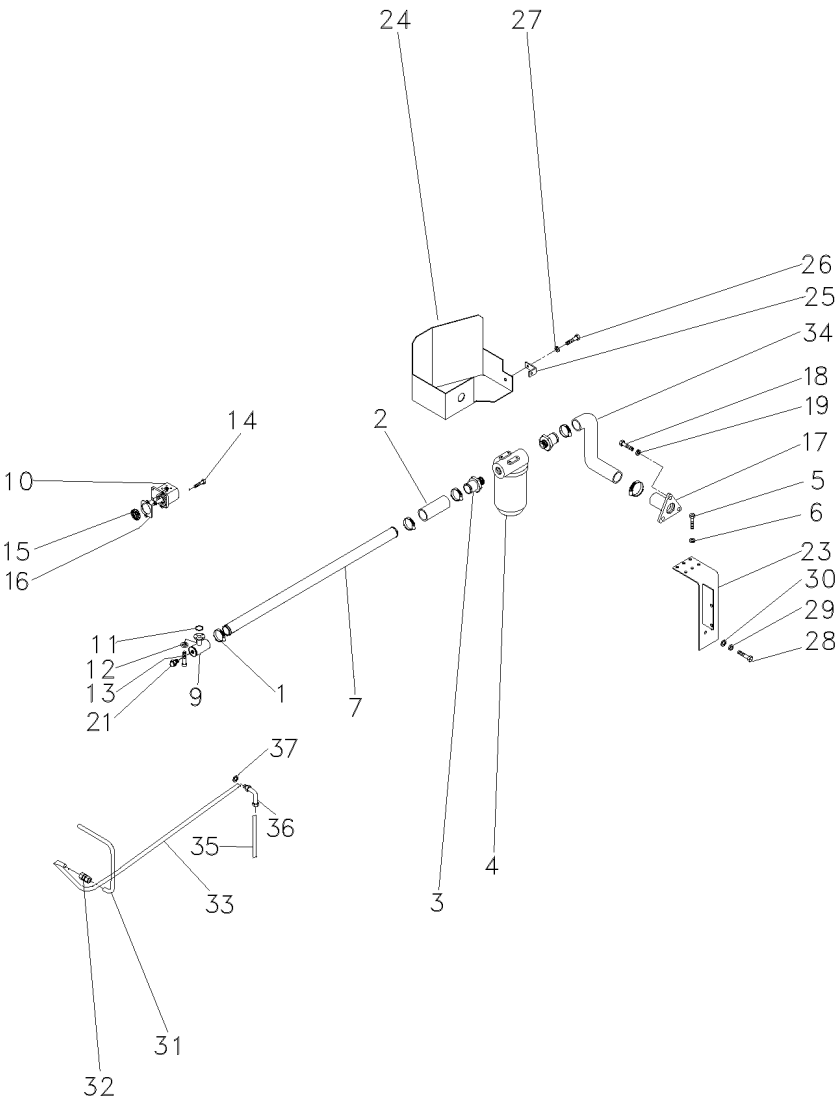

- 1 490802M1
- 2 036732P1
- 3 020529P1
- 4 020388T2
- 5 353677X1
- 6 353446X1
- 7 063324P1
- 9 039478S1
- 10 052207T1
- 11 3585217M1
- 12 339375X1
- 13 391979X1
- 14 362443X1
- 15 3412000M1
- 16 1687018M1
- 17 020380S1
- 18 353691X1
- 19 353434X1
- 21 835087M91
- 23 051323S1
- 24 051326S1
- 25 051330P1
- 26 353651X1
- 27 353434X1
- 28 354276X1
- 29 353439X1
- 30 353758X1
- 31 051962P1
- 32 3412195M91
- 33 065107P1
- 34 051320P1
- 35 065103P1
- 36 020927P1
- 37 390855X1

- | | | | |
|---|------------------|----------------|------------------|
| 6 | BRAÇADEIRA | CLAMP | ABRAZADERA |
| 2 | MANGUEIRA | HOSE | FLEXIBLE |
| 2 | CONEXÃO | CONNECTION | CONEXION |
| 1 | CJ. FILTRO | KIT, FILTER | JUEGO FILTRO |
| 4 | PARAFUSO | BOLT | PERNO |
| 4 | ARRUELA | WASHER | ARANDELA |
| 1 | TUBO | PIPE,OIL | MANGUITO ACEITE |
| 1 | FLANGE | FLANGE | PLETINA |
| 1 | BOMBA HIDRÁULICA | HYDRAULIC PUMP | BOMBA HIDRAULICA |
| 1 | ANEL "O" | O RING | JUNTA TORICA |
| 8 | ARRUELA | WASHER | ARANDELA |
| 8 | PARAFUSO | BOLT | PERNO |
| 1 | PARAFUSO | BOLT | PERNO |
| 1 | ENGRENAGEM | GEAR | ENGRANAJE |
| 1 | JUNTA | GASKET | EMPAQUETADURA. |
| 1 | FLANGE | FLANGE | PLETINA |
| 3 | PARAFUSO | BOLT | PERNO |
| 3 | ARRUELA | WASHER | ARANDELA |
| 1 | BUJÃO | PLUG | TAPON |
| 1 | SUORTE | BRACKET | SOPORTE |
| 1 | PROTEÇÃO | GUARD | DEFENSA |
| 1 | SUORTE | BRACKET | SOPORTE |
| 1 | PARAFUSO | BOLT | PERNO |
| 1 | ARRUELA | WASHER | ARANDELA |
| 1 | PARAFUSO | BOLT | PERNO |
| 1 | ARRUELA | WASHER | ARANDELA |
| 1 | ARRUELA | WASHER | ARANDELA |
| 1 | TUBO | PIPE | CANO |
| 1 | CONEXÃO | CONNECTION | CONEXION |
| 1 | TUBO | PIPE,OIL | MANGUITO ACEITE |
| 1 | MANGUEIRA | HOSE | FLEXIBLE |
| 1 | TUBO | PIPE | CANO |
| 1 | CONEXÃO | CONNECTION | CONEXION |
| 1 | ARRUELA | WASHER | ARANDELA |

Direção E Controle Remoto
Remote Control And Steering
Dirección Y Controle Remoto

4 Rm
4 Wd
4 Rm

70-125

Estreito
Narrow
Estrecho

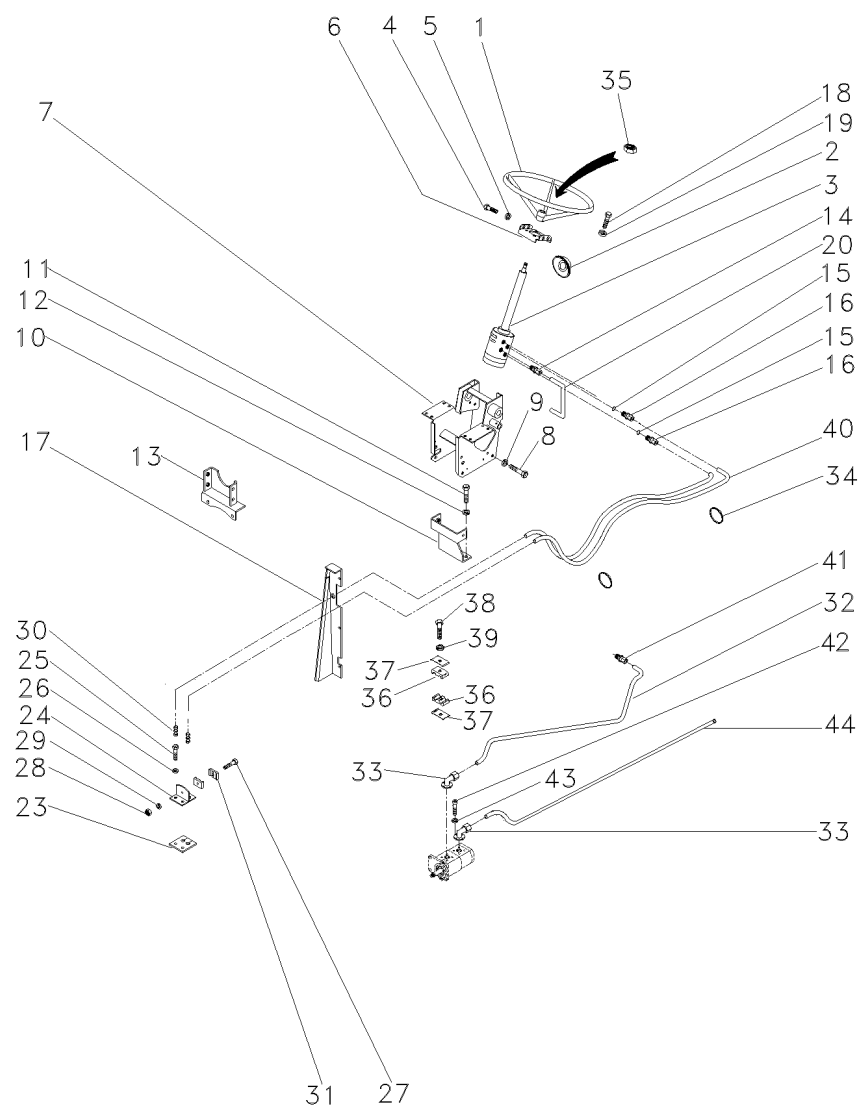

- 1 040341T1
- 2 2801323M1
- 3 047157N1
- 4 353691X1
- 4 353897X1
- 5 353434X1
- 6 047181S1
- 7 047174S1
- 8 339451X1
- 9 339376X1
- 10 033922S1
- 11 353698X1
- 12 353432X1
- 13 033927S1
- 14 047154T1
- 15 1441115X1
- 16 047155T1
- 17 067683S1
- 17 067686S1
- 17 391074X1
- 17 355618X1
- 17 339375X1
- 18 339814X1
- 19 339376X1
- 20 063216P1
- 23 3585072M1
- 24 3585070M91
- 25 353691X1
- 26 353434X1
- 27 3468414M1
- 28 339030X1
- 29 339375X1
- 30 3412001M91
- 31 033212P1
- 32 063213P1
- 33 3411940M91
- 34 3148223M1
- 35 339617X1
- 36 3585143M1
- 37 3146897M1
- 38 353685X1
- 39 353446X1
- 40 067905T1
- 41 3412195M91
- 42 391979X1
- 43 339375X1
- 44 063323P1

- 1 VOLANTE
- 1 COLAR
- 1 UN. HIDROSTÁTICA
- 2 PARAFUSO
- 2 PARAFUSO
- 4 ARRUELA
- 1 SUPORTE
- 1 ESTRUTURA
- 2 PARAFUSO
- 2 ARRUELA
- 1 SUPORTE
- 2 PARAFUSO
- 2 ARRUELA
- 1 SUPORTE
- 2 CONEXÃO
- 2 ANEL "O"
- 2 CONEXÃO
- 1 PAINEL
- 1 PAINEL
- 8 PARAFUSO
- 8 ARRUELA
- 8 ARRUELA
- 4 PARAFUSO
- 4 ARRUELA
- 1 TUBO
- 1 PROTETOR
- 1 SUPORTE
- 2 PARAFUSO
- 2 ARRUELA
- 1 PARAFUSO
- 1 PORCA
- 1 ARRUELA
- 2 CONEXÃO
- 2 BRAÇADEIRA
- 1 TUBO
- 2 CONEXÃO
- 4 BRAÇADEIRA
- 1 PORCA
- 2 BRAÇADEIRA
- 1 REFORÇO
- 1 PARAFUSO
- 1 ARRUELA
- 2 MANGUEIRA
- 1 CONEXÃO
- 8 PARAFUSO
- 8 ARRUELA
- 1 TUBO

- FLYWHEEL
- COLLAR
- STEERING UNIT
- BOLT
- BOLT
- WASHER
- BRACKET
- STRUCTURE
- BOLT
- WASHER
- BRACKET
- BOLT
- WASHER
- BRACKET
- CONNECTION
- O RING
- CONNECTION
- PANEL
- PANEL
- BOLT
- WASHER
- WASHER
- BOLT
- WASHER
- PIPE,OIL
- PROTECTOR
- BRACKET
- BOLT
- WASHER
- BOLT
- NUT
- WASHER
- CONNECTION
- CLAMP
- PIPE
- CONNECTION
- CLAMP
- NUT
- CLAMP
- REINFORCEMENT
- BOLT
- WASHER
- HOSE
- CONNECTION
- BOLT
- WASHER
- PIPE,OIL

- VOLANTE
- COLLAR
- UNIDAD DIRECCION
- PERNO
- PERNO
- ARANDELA
- SOPORTE
- ESTRUTURA
- PERNO
- ARANDELA
- SOPORTE
- PERNO
- ARANDELA
- SOPORTE
- CONEXION
- JUNTA TORICA
- CONEXION
- PANEL
- PANEL
- PERNO
- ARANDELA
- ARANDELA
- PERNO
- ARANDELA
- MANGUITO ACEITE
- PROTECTOR
- SOPORTE
- PERNO
- ARANDELA
- PERNO
- TUERCA
- ARANDELA
- CONEXION
- ABRAZADERA
- CANO
- CONEXION
- ABRAZADERA
- TUERCA
- ABRAZADERA
- REFUERZO
- PERNO
- ARANDELA
- FLEXIBLE
- CONEXION
- PERNO
- ARANDELA
- MANGUITO ACEITE

Direção E Controle Remoto
Remote Control And Steering
Dirección Y Controle Remoto

4 Rm
4 Wd
4 Rm

70-130

Estreito
Narrow
Estrecho

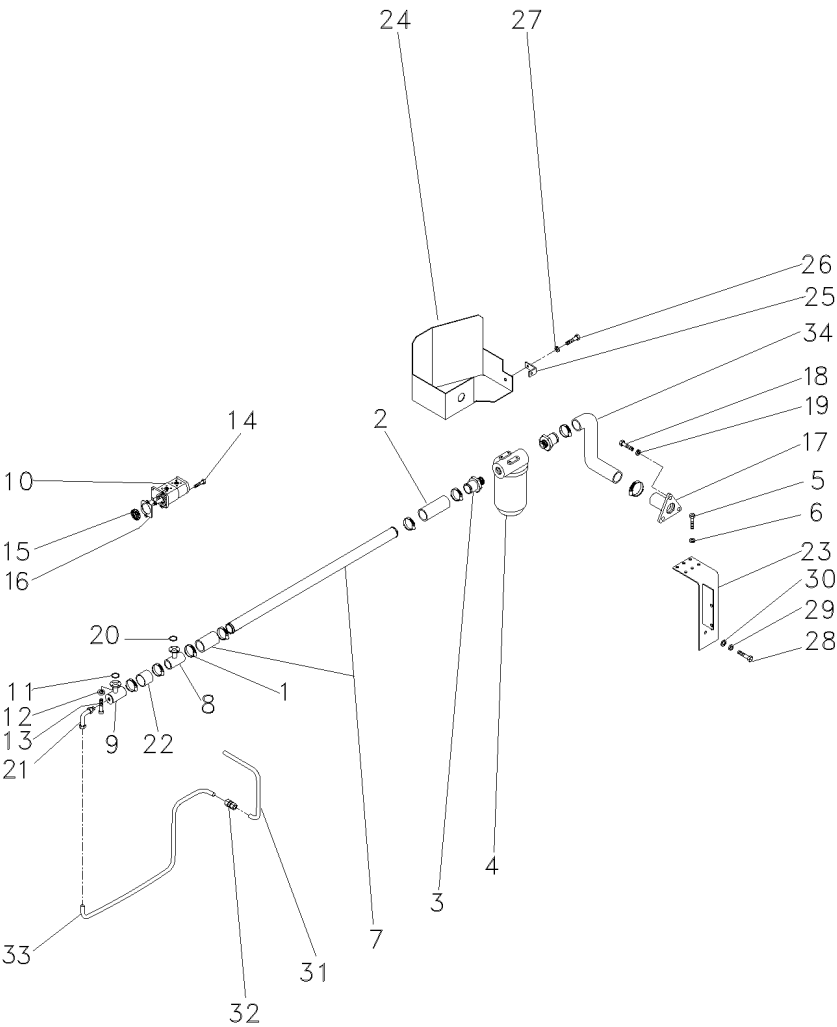

- 1 490802M1
- 2 036732P1
- 3 020529P1
- 4 020388T2
- 5 353677X1
- 6 353446X1
- 7 058976P1
- 8 039479S1
- 9 039478S1
- 10 052107T1
- 11 3585217M1
- 12 339375X1
- 13 391979X1
- 14 362443X1
- 15 3412000M1
- 16 1687018M1
- 17 020380S1
- 18 353691X1
- 19 353434X1
- 20 3585217M1
- 21 3412604M91
- 22 039509P1
- 23 051323S1
- 24 051326S1
- 25 051330P1
- 26 353651X1
- 27 353434X1
- 28 354276X1
- 29 353439X1
- 30 353758X1
- 31 051962P1
- 32 3412195M91
- 33 051963P1
- 34 051320P1

- | | | |
|--------------------|----------------|------------------|
| 8 BRAÇADEIRA | CLAMP | ABRAZADERA |
| 2 MANGUEIRA | HOSE | FLEXIBLE |
| 2 CONEXÃO | CONNECTION | CONEXION |
| 1 C.J. FILTRO | KIT, FILTER | JUEGO FILTRO |
| 4 PARAFUSO | BOLT | PERNO |
| 4 ARRUELA | WASHER | ARANDELA |
| 1 TUBO | TUBE | TUBO |
| 1 FLANGE | FLANGE | PLETINA |
| 1 FLANGE | FLANGE | PLETINA |
| 1 BOMBA HIDRÁULICA | HYDRAULIC PUMP | BOMBA HIDRAULICA |
| 2 ANEL "O" | O RING | JUNTA TORICA |
| 16 ARRUELA | WASHER | ARANDELA |
| 16 PARAFUSO | BOLT | PERNO |
| 1 PARAFUSO | BOLT | PERNO |
| 1 ENGRENAGEM | GEAR | ENGRANAJE |
| 1 JUNTA | GASKET | EMPAQUETADURA. |
| 1 FLANGE | FLANGE | PLETINA |
| 3 PARAFUSO | BOLT | PERNO |
| 3 ARRUELA | WASHER | ARANDELA |
| 2 ANEL "O" | O RING | JUNTA TORICA |
| 1 CONEXÃO | CONNECTION | CONEXION |
| 1 MANGUEIRA | HOSE | FLEXIBLE |
| 1 SUPORTE | BRACKET | SOPORTE |
| 1 PROTEÇÃO | GUARD | DEFENSA |
| 1 SUPORTE | BRACKET | SOPORTE |
| 1 PARAFUSO | BOLT | PERNO |
| 1 ARRUELA | WASHER | ARANDELA |
| 1 PARAFUSO | BOLT | PERNO |
| 1 ARRUELA | WASHER | ARANDELA |
| 1 ARRUELA | WASHER | ARANDELA |
| 1 TUBO | PIPE | CANO |
| 1 CONEXÃO | CONNECTION | CONEXION |
| 1 C.J. TUBO | TUBE ASSY | CONJ.DE TUBO |
| 1 MANGUEIRA | HOSE | FLEXIBLE |

Direção E Controle Remoto
Remote Control And Steering
Dirección Y Controle Remoto

4 Rm
4 Wd
4 Rm

70-135

Estreito
Narrow
Estrecho

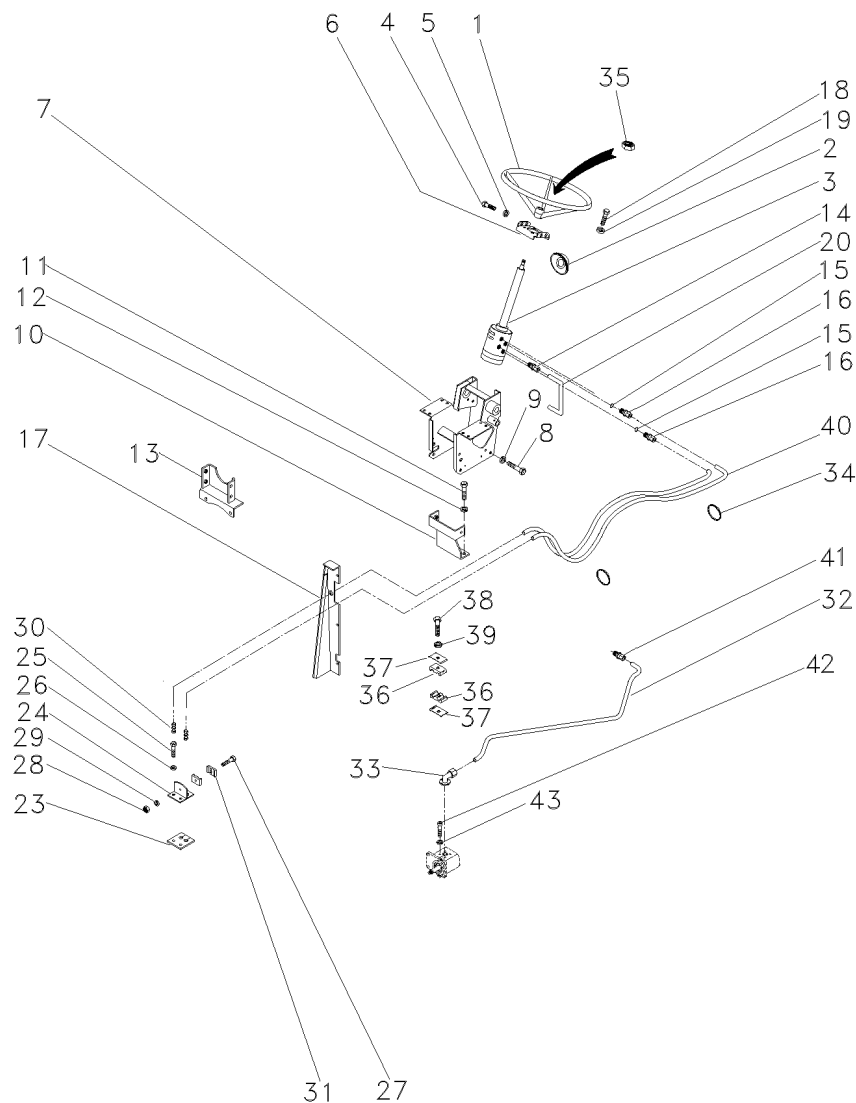

1 040341T1
2 2801323M1
3 047157N1
4 353691X1
4 353897X1
5 353434X1
6 047181S1
7 047174S1
8 339451X1
9 339376X1
10 033922S1
11 353698X1
12 353432X1
13 033927S1
14 047154T1
15 1441115X1
16 047155T1
17 067683S1
17 067686S1
17 391074X1
17 355617X1
17 339375X1
18 339814X1
19 339376X1
20 063216P1
23 3585072M1
24 3585070M91
25 353691X1
26 353434X1
27 3468414M1
28 339030X1
29 339375X1
30 3412001M91
31 033212P1
32 063213P1
33 3411940M91
34 3148223M1
35 339617X1
36 3585143M1
37 3146897M1
38 353685X1
39 353446X1
40 067905T1
41 3412195M91
42 391979X1
43 339375X1

1 VOLANTE
1 COLAR
1 UN. HIDROSTÁTICA
2 PARAFUSO
2 PARAFUSO
4 ARRUELA
1 SUPORTE
1 ESTRUTURA
2 PARAFUSO
2 ARRUELA
1 SUPORTE
2 PARAFUSO
2 ARRUELA
1 SUPORTE
2 CONEXÃO
2 ANEL "O"
2 CONEXÃO
1 PAINEL
1 PAINEL
8 PARAFUSO
8 ARRUELA
8 ARRUELA
4 PARAFUSO
4 ARRUELA
1 TUBO
1 PROTETOR
1 SUPORTE
2 PARAFUSO
2 ARRUELA
1 PARAFUSO
1 PORCA
1 ARRUELA
2 CONEXÃO
2 BRAÇADEIRA
1 TUBO
2 CONEXÃO
4 BRAÇADEIRA
1 PORCA
2 BRAÇADEIRA
1 REFORÇO
1 PARAFUSO
1 ARRUELA
2 MANGUEIRA
1 CONEXÃO
8 PARAFUSO
8 ARRUELA

FLYWHEEL
COLLAR
STEERING UNIT
BOLT
BOLT
WASHER
BRACKET
STRUCTURE
BOLT
WASHER
BRACKET
CONNECTION
O RING
CONNECTION
PANEL
PANEL
BOLT
WASHER
WASHER
BOLT
WASHER
PIPE,OIL
PROTECTOR
BRACKET
BOLT
WASHER
BOLT
NUT
WASHER
CONNECTION
CLAMP
PIPE
CONNECTION
CLAMP
NUT
CLAMP
REINFORCEMENT
BOLT
WASHER
HOSE
CONNECTION
BOLT
WASHER

VOLANTE
COLLAR
UNIDAD DIRECCION
PERNO
PERNO
ARANDELA
SOPORTE
ESTRUCTURA
PERNO
ARANDELA
SOPORTE
PERNO
ARANDELA
SOPORTE
CONEXION
JUNTA TORICA
CONEXION
PANEL
PANEL
PERNO
ARANDELA
ARANDELA
PERNO
ARANDELA
MANGUITO ACEITE
PROTECTOR
SOPORTE
PERNO
ARANDELA
PERNO
TUERCA
ARANDELA
CONEXION
ABRAZADERA
CANO
CONEXION
ABRAZADERA
TUERCA
ABRAZADERA
REFUERZO
PERNO
ARANDELA
FLEXIBLE
CONEXION
PERNO
ARANDELA

Direção E Controle Remoto
Remote Control And Steering
Dirección Y Controle Remoto

4 Rm
4 Wd
4 Rm

70-140

Estreito
Narrow
Estrecho

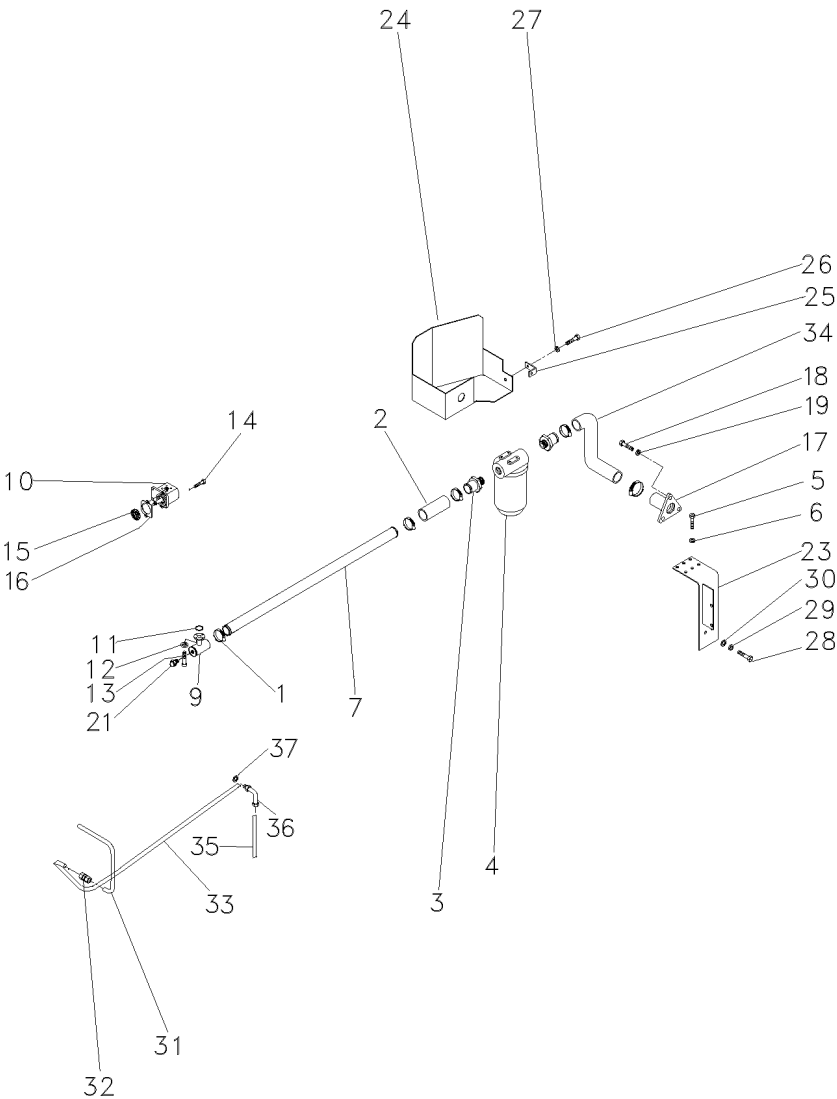

- 1 490802M1
- 2 036732P1
- 3 020529P1
- 4 020388T2
- 5 353677X1
- 6 353446X1
- 7 063325P1
- 9 039478S1
- 10 052207T1
- 11 3585217M1
- 12 339375X1
- 13 391979X1
- 14 362443X1
- 15 3412000M1
- 16 1687018M1
- 17 020380S1
- 18 353691X1
- 19 353434X1
- 21 835087M91
- 23 051323S1
- 24 051326S1
- 25 051330P1
- 26 353651X1
- 27 353434X1
- 28 354276X1
- 29 353439X1
- 30 353758X1
- 31 051962P1
- 32 3412195M91
- 33 065107P1
- 34 051320P1
- 35 065103P1
- 36 020927P1
- 37 390855X1

- | | | |
|--------------------|----------------|------------------|
| 6 BRAÇADEIRA | CLAMP | ABRAZADERA |
| 2 MANGUEIRA | HOSE | FLEXIBLE |
| 2 CONEXÃO | CONNECTION | CONEXION |
| 1 C.J. FILTRO | KIT, FILTER | JUEGO FILTRO |
| 4 PARAFUSO | BOLT | PERNO |
| 4 ARRUELA | WASHER | ARANDELA |
| 1 TUBO | PIPE | CANO |
| 1 FLANGE | FLANGE | PLETINA |
| 1 BOMBA HIDRÁULICA | HYDRAULIC PUMP | BOMBA HIDRAULICA |
| 1 ANEL "O" | O RING | JUNTA TORICA |
| 8 ARRUELA | WASHER | ARANDELA |
| 8 PARAFUSO | BOLT | PERNO |
| 1 PARAFUSO | BOLT | PERNO |
| 1 ENGRENAGEM | GEAR | ENGRANAJE |
| 1 JUNTA | GASKET | EMPAQUETADURA. |
| 1 FLANGE | FLANGE | PLETINA |
| 3 PARAFUSO | BOLT | PERNO |
| 3 ARRUELA | WASHER | ARANDELA |
| 1 BUJÃO | PLUG | TAPON |
| 1 SUPORTE | BRACKET | SOPORTE |
| 1 PROTEÇÃO | GUARD | DEFENSA |
| 1 SUPORTE | BRACKET | SOPORTE |
| 1 PARAFUSO | BOLT | PERNO |
| 1 ARRUELA | WASHER | ARANDELA |
| 1 PARAFUSO | BOLT | PERNO |
| 1 ARRUELA | WASHER | ARANDELA |
| 1 ARRUELA | WASHER | ARANDELA |
| 1 TUBO | PIPE | CANO |
| 1 CONEXÃO | CONNECTION | CONEXION |
| 1 TUBO | PIPE,OIL | MANGUITO ACEITE |
| 1 MANGUEIRA | HOSE | FLEXIBLE |
| 1 TUBO | PIPE | CANO |
| 1 CONEXÃO | CONNECTION | CONEXION |
| 1 ARRUELA | WASHER | ARANDELA |

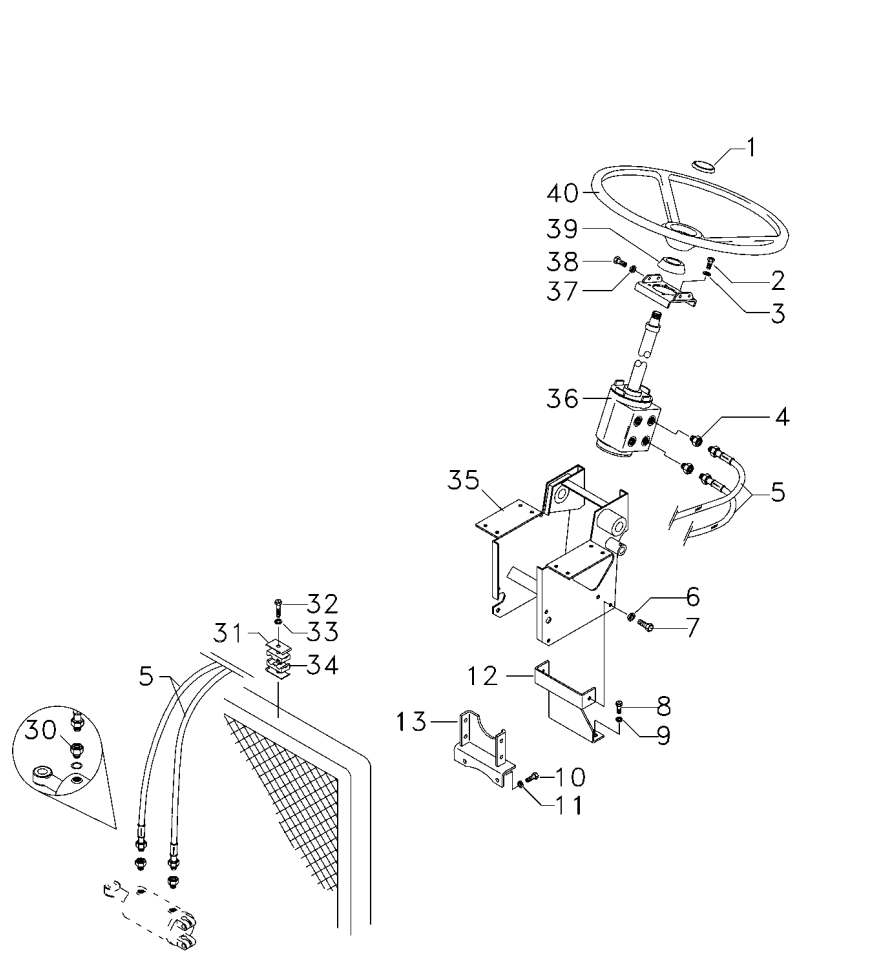

- 1 061181T1

1 037892T1

2 339814X1

3 339376X1

4 047154T1

5 067905T1

6 339376X1

7 339451X1

8 353698X1

9 353432X1

10 353698X1

11 353432X1

12 033922S1

13 033927S1

30 3412001M91

31 3146897M1

32 353685X1

33 353446X1

34 3585143M1

35 047174S1

36 047152N1

37 353434X1

38 353434X1

38 353897X1

39 2801323M1

40 058019P1
- 1 EMBLEMA

1 TAMPA

4 PARAFUSO

4 ARRUELA

2 CONEXÃO

2 MANGUEIRA

1 ARRUELA

2 PARAFUSO

2 PARAFUSO

2 ARRUELA

2 PARAFUSO

2 ARRUELA

1 SUPORTE

1 SUPORTE

2 CONEXÃO

1 REFORÇO

1 PARAFUSO

1 ARRUELA

2 BRAÇADEIRA

1 ESTRUTURA

1 DIREÇÃO

4 ARRUELA

2 ARRUELA

2 PARAFUSO

1 COLAR

1 VOLANTE DIREÇÃO
- EMBLEM

COVER

BOLT

WASHER

CONNECTION

HOSE

WASHER

BOLT

BOLT

WASHER

BOLT

WASHER

BRACKET

BRACKET

CONNECTION

REINFORCEMENT

BOLT

WASHER

CLAMP

STRUCTURE

STEERING

WASHER

WASHER

BOLT

COLLAR

STEERING WHEEL
- EMBLEMA

CUBIERTA

PERNO

ARANDELA

CONEXION

FLEXIBLE

ARANDELA

PERNO

PERNO

ARANDELA

PERNO

ARANDELA

SOPORTE

SOPORTE

CONEXION

REFUERZO

PERNO

ARANDELA

ABRAZADERA

ESTRUCTURA

DIRECCION

ARANDELA

ARANDELA

PERNO

COLLAR

VOLANT DIRECCION

Direção Hidrostática
Hydrostatic Steering
Dirección Hidrostática

S/ Controle Remoto
Without Remote Control
Sin Control Remoto

70-150

2 Rm - Estreito
2 Wd - Narrow
2 Rm - Estrecho

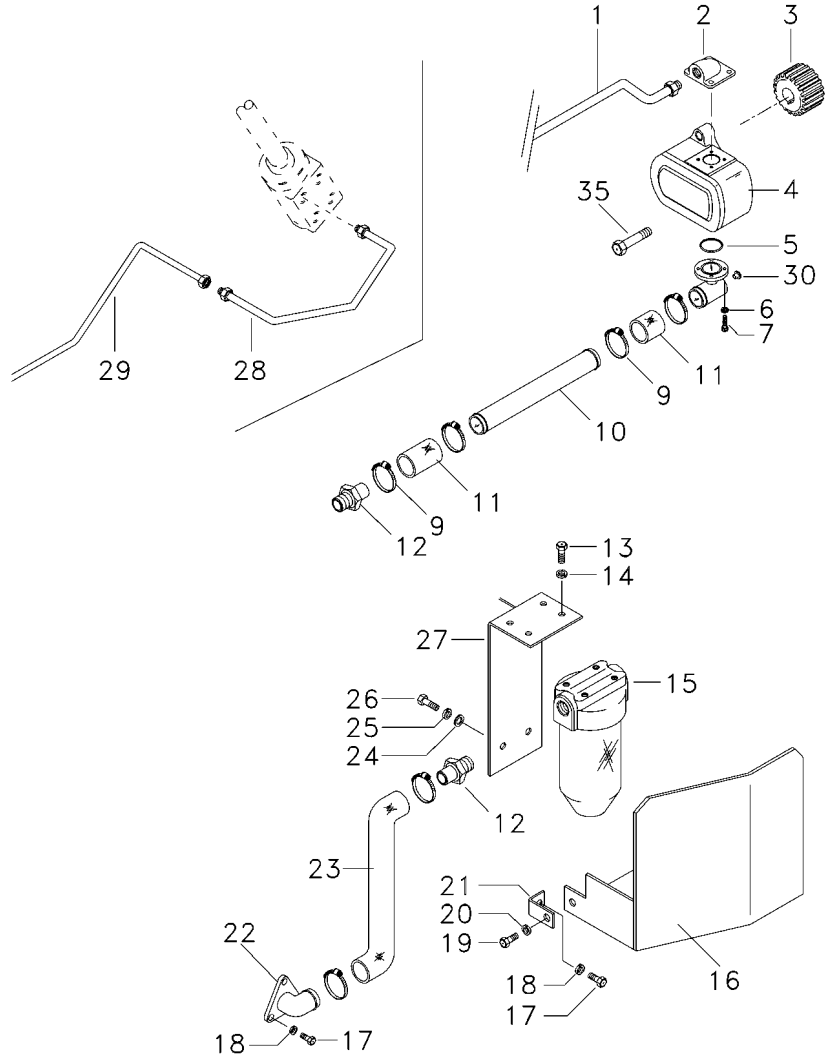

- 1 6207551M1
- 2 3411940M91
- 3 3412000M1
- 4 052207T1
- 5 3585217M1
- 6 339375X1
- 7 391979X1
- 7 3000257X1
- 9 490802M1
- 10 063324P1
- 11 036732P1
- 12 020529P1
- 13 353677X1
- 14 353446X1
- 15 020388T2
- 16 051326S1
- 17 353691X1
- 18 353434X1
- 19 353651X1
- 20 353434X1
- 21 051330P1
- 22 020380S1
- 23 051320P1
- 24 353758X1
- 25 353439X1
- 26 354276X1
- 27 051323S1
- 28 6207552M1
- 29 065107P1
- 30 835087M91
- 35 362443X1

- | | | |
|--------------------|----------------|------------------|
| 1 TUBO | PIPE | CANO |
| 1 CONEXÃO | CONNECTION | CONEXION |
| 1 ENGRENAGEM | GEAR | ENGRANAJE |
| 1 BOMBA HIDRÁULICA | HYDRAULIC PUMP | BOMBA HIDRAULICA |
| 1 ANEL "O" | O RING | JUNTA TORICA |
| 8 ARRUELA | WASHER | ARANDELA |
| 6 PARAFUSO | BOLT | PERNO |
| 2 PARAFUSO | BOLT | PERNO |
| 6 BRAÇADEIRA | CLAMP | ABRAZADERA |
| 1 TUBO | PIPE,OIL | MANGUITO ACEITE |
| 2 MANGUEIRA | HOSE | FLEXIBLE |
| 2 CONEXÃO | CONNECTION | CONEXION |
| 4 PARAFUSO | BOLT | PERNO |
| 4 ARRUELA | WASHER | ARANDELA |
| 1 CJ. FILTRO | KIT, FILTER | JUEGO FILTRO |
| 1 PROTEÇÃO | GUARD | DEFENSA |
| 3 PARAFUSO | BOLT | PERNO |
| 3 ARRUELA | WASHER | ARANDELA |
| 1 PARAFUSO | BOLT | PERNO |
| 1 ARRUELA | WASHER | ARANDELA |
| 1 SUPORTE | BRACKET | SOPORTE |
| 1 FLANGE | FLANGE | PLETINA |
| 1 MANGUEIRA | HOSE | FLEXIBLE |
| 1 ARRUELA | WASHER | ARANDELA |
| 1 ARRUELA | WASHER | ARANDELA |
| 1 PARAFUSO | BOLT | PERNO |
| 1 SUPORTE | BRACKET | SOPORTE |
| 1 TUBO | PIPE | CANO |
| 1 TUBO | PIPE,OIL | MANGUITO ACEITE |
| 1 BUJÃO | PLUG | TAPON |
| 1 PARAFUSO | BOLT | PERNO |

Sistema De Direção
System Of Direction
Sistema De Dirección

Completo
Complete
Completo

70-155

2 Rodas Motrizes
2 Wheels Drive
2 Ruedas Motriz

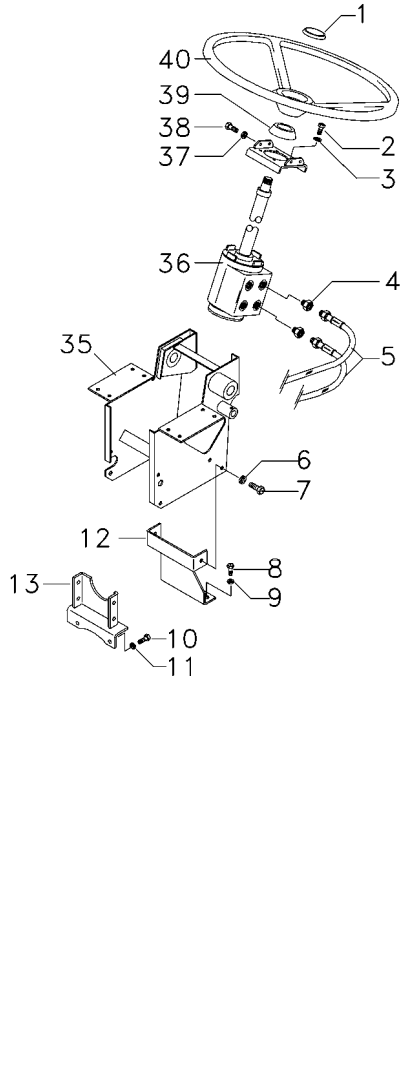

- 1 061181T1
- 1 037892T1
- 2 339814X1
- 3 339376X1
- 4 047154T1
- 5 067905T1
- 6 339376X1
- 7 339451X1
- 8 353698X1
- 9 353432X1
- 10 353698X1
- 11 353432X1
- 12 033922S1
- 13 033927S1
- 14 489720M91
- 15 355917X1
- 16 042863N1
- 17 072293P1
- 18 1676666M1
- 19 1676664M1
- 20 361859X1
- 21 195556M2
- 22 353622X1
- 23 353433X1
- 24 353427X1
- 25 353725X1
- 26 353439X1
- 27 3148318M92
- 28 3148787M2
- 29 375090X1
- 30 3411947M91
- 30 831452M1
- 31 3146897M1
- 32 353685X1
- 33 353446X1
- 34 3585143M1
- 35 047174S1
- 36 047182N1
- 37 353434X1
- 38 353691X1
- 38 353897X1
- 39 2801323M1
- 40 058019P1

60-50 No

60-55 No

70-530 No

70-60 No

- 1 EMBLEMA
- 1 TAMPA
- 4 PARAFUSO
- 4 ARRUELA
- 2 CONEXÃO
- 2 MANGUEIRA
- 1 ARRUELA
- 2 PARAFUSO
- 2 PARAFUSO
- 2 ARRUELA
- 2 PARAFUSO
- 2 ARRUELA
- 1 SUPORTE
- 1 SUPORTE
- 1 PINO
- 1 ANEL TRAVA
- 1 C.J. BRAÇO
- 2 VEDADOR
- 1 EIXO
- 1 BRAÇO
- 1 PARAFUSO
- 1 PORCA
- 1 PARAFUSO
- 1 ARRUELA
- 1 PORCA
- 2 PARAFUSO
- 2 ARRUELA
- 1 CILINDRO
- 11 PINO
- 1 CUPILHA
- 2 CONEXÃO
- 2 ANEL "O"
- 1 REFORÇO
- 1 PARAFUSO
- 1 ARRUELA
- 2 BRAÇADEIRA
- 1 ESTRUTURA
- 1 DIREÇÃO
- 4 ARRUELA
- 2 PARAFUSO
- 2 PARAFUSO
- 1 COLAR
- 1 VOLANTE DIREÇÃO

- EMBLEM
- COVER
- BOLT
- WASHER
- CONNECTION
- HOSE
- WASHER
- BOLT
- BOLT
- WASHER
- BOLT
- WASHER
- BRACKET
- BRACKET
- PIN
- CIRCLIP
- KIT, ARM
- SEAL
- SHAFT
- ARM
- BOLT
- NUT
- BOLT
- WASHER
- NUT
- BOLT
- WASHER
- CYLINDER
- PIN
- COTTER PIN
- CONNECTION
- O RING
- REINFORCEMENT
- BOLT
- WASHER
- CLAMP
- STRUCTURE
- STEERING
- WASHER
- BOLT
- BOLT
- COLLAR
- STEERING WHEEL

- EMBLEMA
- CUBIERTA
- PERNO
- ARANDELA
- CONEXION
- FLEXIBLE
- ARANDELA
- PERNO
- PERNO
- ARANDELA
- PERNO
- ARANDELA
- SOPORTE
- SOPORTE
- PASADOR
- CIRCULITO
- JUEGO DE BRAZO
- RETEN
- ARBOL
- BRAZO
- PERNO
- TUERCA
- PERNO
- ARANDELA
- TUERCA
- PERNO
- ARANDELA
- CILINDRO
- PASADOR
- PASADOR DOUBLE
- CONEXION
- JUNTA TORICA
- REFUERZO
- PERNO
- ARANDELA
- ABRAZADERA
- ESTRUTURA
- DIRECCION
- ARANDELA
- PERNO
- PERNO
- COLLAR
- VOLANT DIRECCION

Sistema De Direção
System Of Direction
Sistema De Dirección

Completo
Complete
Completo

70-160

2 Rodas Motrizes
2 Wheels Drive
2 Ruedas Motriz

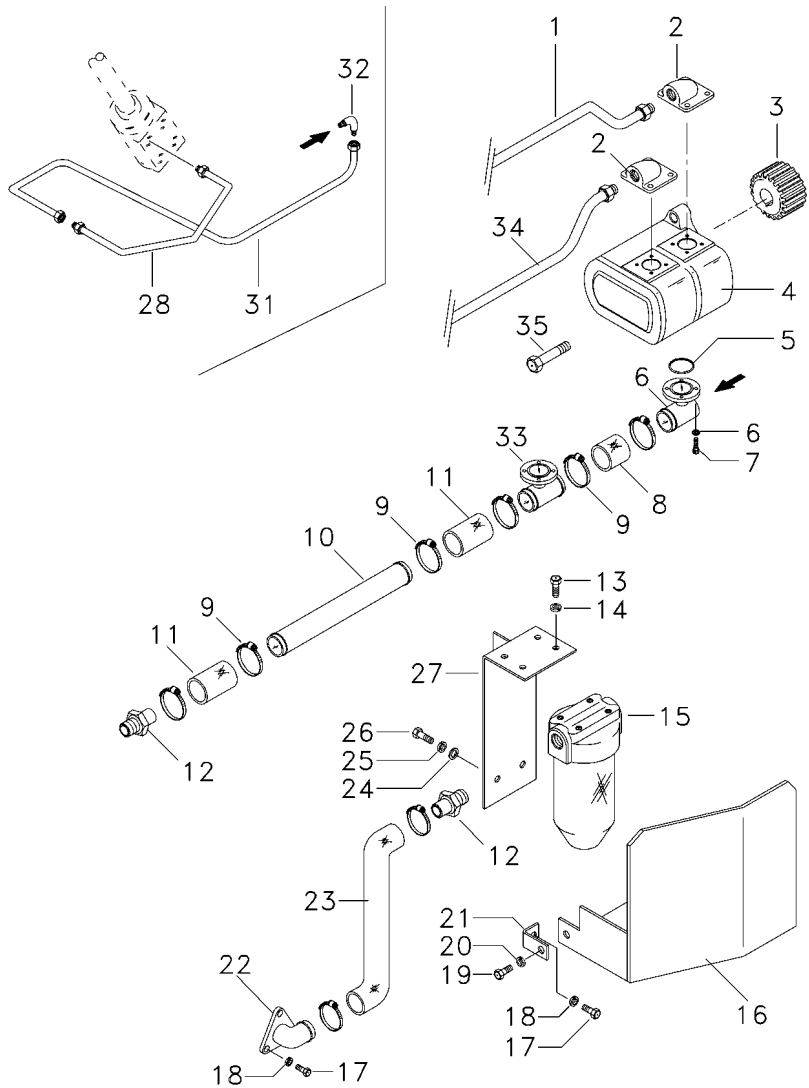

- 1 6207551M1
- 2 3411940M91
- 3 3412000M1
- 4 052107T1
- 5 3585217M1
- 6 339375X1
- 7 391979X1
- 8 3000257X1
- 9 039509P1
- 10 490802M1
- 11 063198P1
- 12 036732P1
- 13 020529P1
- 14 353677X1
- 15 353446X1
- 16 020388T2
- 17 051326S1
- 18 353691X1
- 19 353434X1
- 20 353651X1
- 21 353434X1
- 22 051330P1
- 23 020380S1
- 24 051320P1
- 25 353758X1
- 26 353439X1
- 27 354276X1
- 28 051323S1
- 29 6207552M1
- 30 3412604M91
- 31 039479S1
- 32 057886P1
- 33 362443X1

70-25 No

- | | | |
|--------------------|----------------|------------------|
| 1 TUBO | PIPE | CANO |
| 1 CONEXÃO | CONNECTION | CONEXION |
| 1 ENGRANAGEM | GEAR | ENGRANAJE |
| 1 BOMBA HIDRÁULICA | HYDRAULIC PUMP | BOMBA HIDRAULICA |
| 2 ANEL "O" | O RING | JUNTA TORICA |
| 16 ARRUELA | WASHER | ARANDELA |
| 12 PARAFUSO | BOLT | PERNO |
| 4 PARAFUSO | BOLT | PERNO |
| 1 MANGUEIRA | HOSE | FLEXIBLE |
| 8 BRAÇADEIRA | CLAMP | ABRAZADERA |
| 1 TUBO | PIPE,OIL | MANGUITO ACEITE |
| 2 MANGUEIRA | HOSE | FLEXIBLE |
| 2 CONEXÃO | CONNECTION | CONEXION |
| 4 PARAFUSO | BOLT | PERNO |
| 4 ARRUELA | WASHER | ARANDELA |
| 1 C.J. FILTRO | KIT, FILTER | JUEGO FILTRO |
| 1 PROTEÇÃO | GUARD | DEFENSA |
| 3 PARAFUSO | BOLT | PERNO |
| 3 ARRUELA | WASHER | ARANDELA |
| 1 PARAFUSO | BOLT | PERNO |
| 1 ARRUELA | WASHER | ARANDELA |
| 1 SUPORTE | BRACKET | SOPORTE |
| 1 FLANGE | FLANGE | PLETINA |
| 1 MANGUEIRA | HOSE | FLEXIBLE |
| 1 ARRUELA | WASHER | ARANDELA |
| 1 ARRUELA | WASHER | ARANDELA |
| 1 PARAFUSO | BOLT | PERNO |
| 1 SUPORTE | BRACKET | SOPORTE |
| 1 TUBO | PIPE | CANO |
| 1 CONEXÃO | CONNECTION | CONEXION |
| 1 FLANGE | FLANGE | PLETINA |
| 1 TUBO | PIPE | CANO |
| 1 PARAFUSO | BOLT | PERNO |

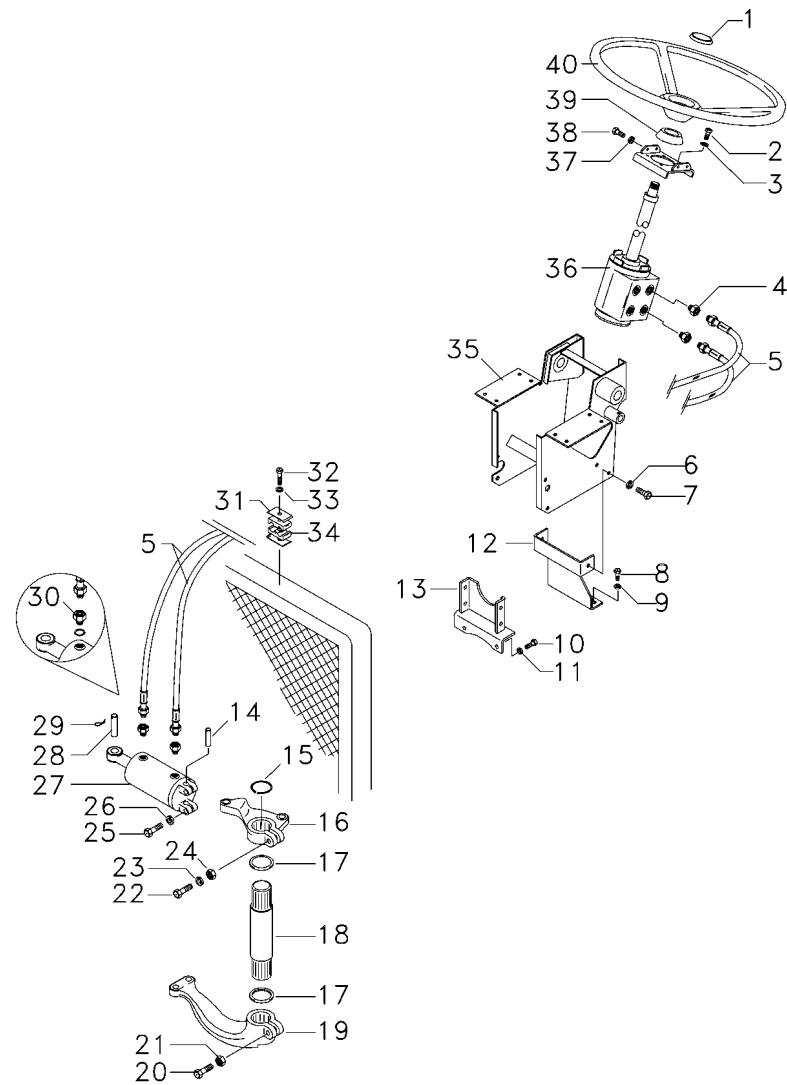

- 1 061181T1
- 1 037892T1
- 2 339814X1
- 3 339376X1
- 4 047154T1
- 5 067905T1
- 6 339376X1
- 7 339451X1
- 8 353698X1
- 9 353432X1
- 10 353698X1
- 11 353432X1
- 12 033922S1
- 13 033927S1
- 14 489720M91
- 15 355917X1
- 16 042863N1
- 17 072293P1
- 18 1676666M1
- 19 1676664M1
- 20 361859X1
- 21 195556M2
- 22 353622X1
- 23 353433X1
- 24 353427X1
- 25 353725X1
- 26 353439X1
- 27 3148318M92
- 28 3148787M2
- 29 375090X1
- 30 3411947M91
- 30 831452M1
- 31 3146897M1
- 32 353685X1
- 33 353446X1
- 34 3585143M1
- 35 047174S1
- 36 047182N1
- 37 353434X1
- 38 353691X1
- 38 353897X1
- 39 2801323M1
- 40 058019P1

60-55 No

70-530 No

70-60 No

1 EMBLEMA	EMBLEM	EMBLEM
1 TAMPA	COVER	CUBIERTA
4 PARAFUSO	BOLT	PERNO
4 ARRUELA	WASHER	ARANDELA
2 CONEXÃO	CONNECTION	CONEXION
2 MANGUEIRA	HOSE	FLEXIBLE
1 ARRUELA	WASHER	ARANDELA
2 PARAFUSO	BOLT	PERNO
2 PARAFUSO	BOLT	PERNO
2 ARRUELA	WASHER	ARANDELA
2 PARAFUSO	BOLT	PERNO
2 ARRUELA	WASHER	ARANDELA
1 SUPORTE	BRACKET	SOPORTE
1 SUPORTE	BRACKET	SOPORTE
1 PINO	PIN	PASADOR
1 ANEL TRAVA	CIRCLIP	CIRCULITO
1 CJ. BRAÇO	KIT, ARM	JUEGO DE BRAZO
1 VEDADOR	SEAL	RETEN
1 EIXO	SHAFT	ARBOL
1 BRAÇO	ARM	BRAZO
1 PARAFUSO	BOLT	PERNO
1 PORCA	NUT	TUERCA
1 PARAFUSO	BOLT	PERNO
1 ARRUELA	WASHER	ARANDELA
1 PORCA	NUT	TUERCA
2 PARAFUSO	BOLT	PERNO
2 ARRUELA	WASHER	ARANDELA
1 CILINDRO	CYLINDER	CILINDRO
1 PINO	PIN	PASADOR
1 CUPILHA	COTTER PIN	PASADOR DOUBLE
2 CONEXÃO	CONNECTION	CONEXION
2 ANEL "O"	O RING	JUNTA TORICA
1 REFORÇO	REINFORCEMENT	REFUERZO
1 PARAFUSO	BOLT	PERNO
1 ARRUELA	WASHER	ARANDELA
2 BRAÇADEIRA	CLAMP	ABRAZADERA
1 ESTRUTURA	STRUCTURE	ESTRUCTURA
1 DIREÇÃO	STEERING	DIRECCION
4 ARRUELA	WASHER	ARANDELA
2 PARAFUSO	BOLT	PERNO
2 PARAFUSO	BOLT	PERNO
1 COLAR	COLLAR	COLLAR
1 VOLANTE DIREÇÃO	STEERING WHEEL	VOLANT DIRECCION

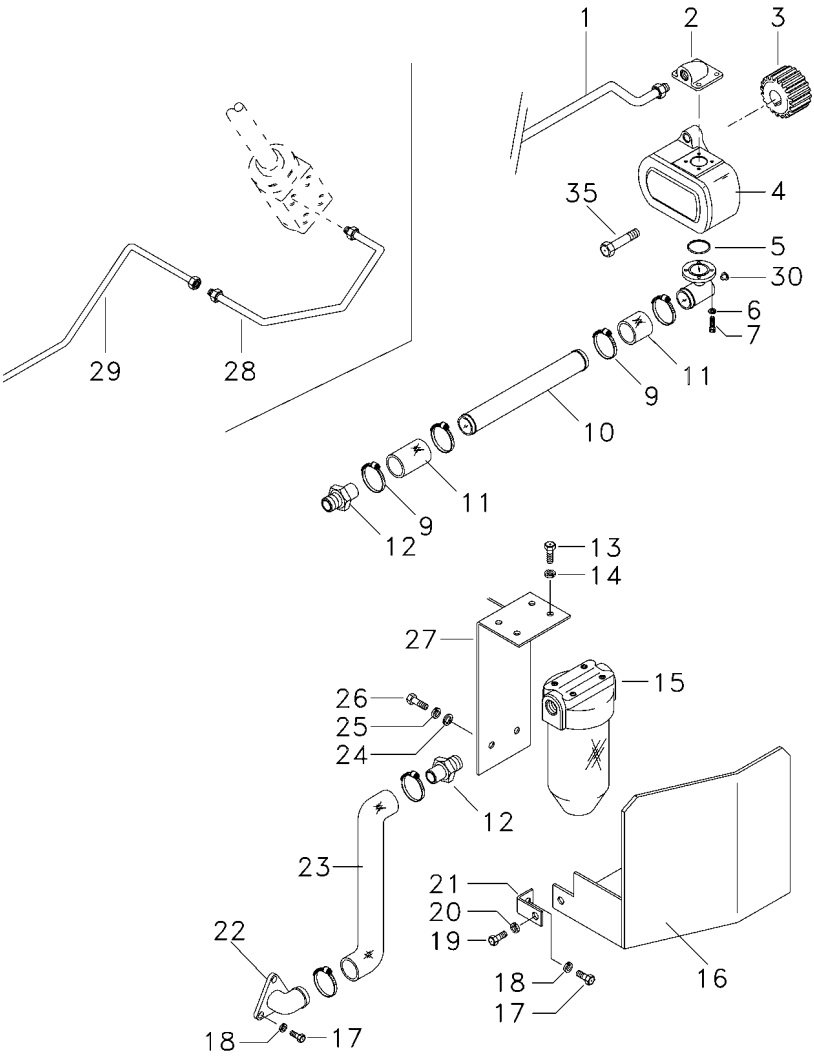

70-25 No

- 1 6207551M1
- 2 3411940M91
- 3 3412000M1
- 4 052207T1
- 5 3585217M1
- 6 339375X1
- 7 391979X1
- 7 3000257X1
- 9 490802M1
- 10 063324P1
- 11 036732P1
- 12 020529P1
- 13 353677X1
- 14 353446X1
- 15 020388T2
- 16 051326S1
- 17 353691X1
- 18 353434X1
- 19 353651X1
- 20 353434X1
- 21 051330P1
- 22 020380S1
- 23 051320P1
- 24 353758X1
- 25 353439X1
- 26 354276X1
- 27 051323S1
- 28 6207552M1
- 29 065107P1
- 30 835087M91
- 35 362443X1

- | | | |
|--------------------|----------------|------------------|
| 1 TUBO | PIPE | CANO |
| 1 CONEXÃO | CONNECTION | CONEXION |
| 1 ENGRENAGEM | GEAR | ENGRANAJE |
| 1 BOMBA HIDRÁULICA | HYDRAULIC PUMP | BOMBA HIDRAULICA |
| 1 ANEL "O" | O RING | JUNTA TORICA |
| 8 ARRUELA | WASHER | ARANDELA |
| 6 PARAFUSO | BOLT | PERNO |
| 2 PARAFUSO | BOLT | PERNO |
| 6 BRAÇADEIRA | CLAMP | ABRAZADERA |
| 1 TUBO | PIPE,OIL | MANGUITO ACEITE |
| 2 MANGUEIRA | HOSE | FLEXIBLE |
| 2 CONEXÃO | CONNECTION | CONEXION |
| 4 PARAFUSO | BOLT | PERNO |
| 4 ARRUELA | WASHER | ARANDELA |
| 1 CJ. FILTRO | KIT, FILTER | JUEGO FILTRO |
| 1 PROTEÇÃO | GUARD | DEFENSA |
| 3 PARAFUSO | BOLT | PERNO |
| 3 ARRUELA | WASHER | ARANDELA |
| 1 PARAFUSO | BOLT | PERNO |
| 1 ARRUELA | WASHER | ARANDELA |
| 1 SUPORTE | BRACKET | SOPORTE |
| 1 FLANGE | FLANGE | PLETINA |
| 1 MANGUEIRA | HOSE | FLEXIBLE |
| 1 ARRUELA | WASHER | ARANDELA |
| 1 ARRUELA | WASHER | ARANDELA |
| 1 PARAFUSO | BOLT | PERNO |
| 1 SUPORTE | BRACKET | SOPORTE |
| 1 TUBO | PIPE | CANO |
| 1 TUBO | PIPE,OIL | MANGUITO ACEITE |
| 1 BUJÃO | PLUG | TAPON |
| 1 PARAFUSO | BOLT | PERNO |

Direção E Controle Remoto
Remote Control And Steering
Dirección Y Controle Remoto

4 Rm
4 Wd
4 Rm

70-175

Estreito
Narrow
Estrecho

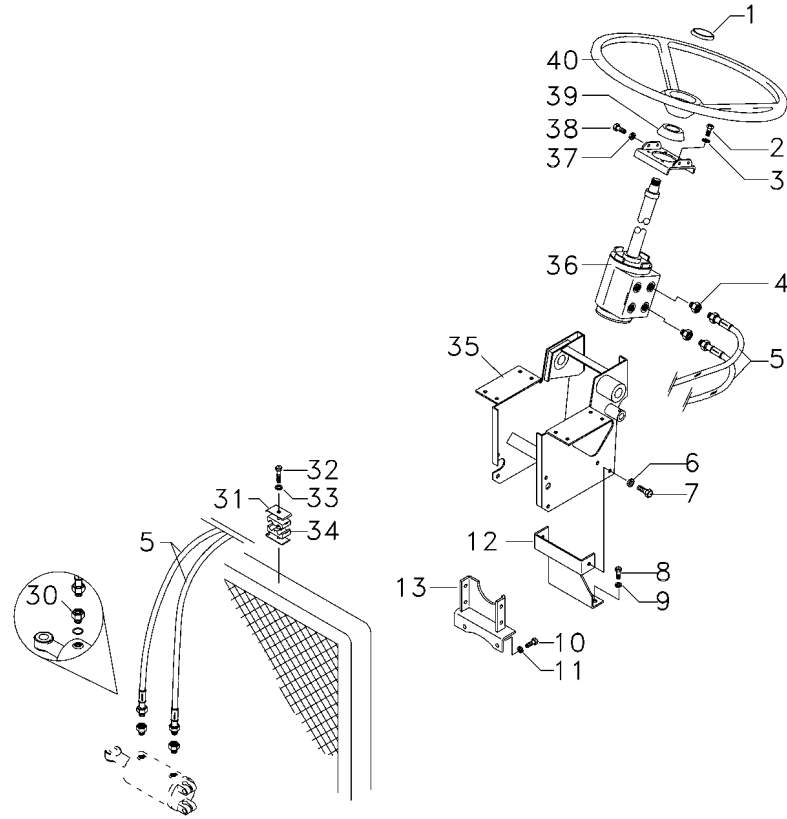

- 1 061181T1
- 1 037892T1
- 2 339814X1
- 3 339376X1
- 4 047154T1
- 5 067905T1
- 6 339376X1
- 7 339451X1
- 8 353698X1
- 9 353432X1
- 10 353698X1
- 11 353432X1
- 12 033922S1
- 13 033927S1
- 30 3412001M91
- 31 3146897M1
- 32 353685X1
- 33 353446X1
- 34 3585143M1
- 35 047174S1
- 36 047157N1
- 37 353434X1
- 38 353691X1
- 38 353897X1
- 39 2801323M1
- 40 058019P1

70-275 No

- | | | |
|--------------------|----------------|------------------|
| 1 EMBLEMA | EMBLEM | EMBLEM |
| 1 TAMPA | COVER | CUBIERTA |
| 4 PARAFUSO | BOLT | PERNO |
| 4 ARRUELA | WASHER | ARANDELA |
| 2 CONEXÃO | CONNECTION | CONEXION |
| 2 MANGUEIRA | HOSE | FLEXIBLE |
| 1 ARRUELA | WASHER | ARANDELA |
| 2 PARAFUSO | BOLT | PERNO |
| 2 PARAFUSO | BOLT | PERNO |
| 2 ARRUELA | WASHER | ARANDELA |
| 2 PARAFUSO | BOLT | PERNO |
| 2 ARRUELA | WASHER | ARANDELA |
| 1 SUPORTE | BRACKET | SOPORTE |
| 1 SUPORTE | BRACKET | SOPORTE |
| 2 CONEXÃO | CONNECTION | CONEXION |
| 1 REFORÇO | REINFORCEMENT | REFUERZO |
| 1 PARAFUSO | BOLT | PERNO |
| 1 ARRUELA | WASHER | ARANDELA |
| 2 BRAÇADEIRA | CLAMP | ABRAZADERA |
| 1 ESTRUTURA | STRUCTURE | ESTRUTURA |
| 1 UN. HIDROSTÁTICA | STEERING UNIT | UNIDAD DIRECCION |
| 4 ARRUELA | WASHER | ARANDELA |
| 2 PARAFUSO | BOLT | PERNO |
| 2 PARAFUSO | BOLT | PERNO |
| 1 COLAR | COLLAR | COLLAR |
| 1 VOLANTE DIREÇÃO | STEERING WHEEL | VOLANT DIRECCION |

Direção E Controle Remoto
Remote Control And Steering
Dirección Y Controle Remoto

4 Rm
4 Wd
4 Rm

70-180

Estreito
Narrow
Estrecho

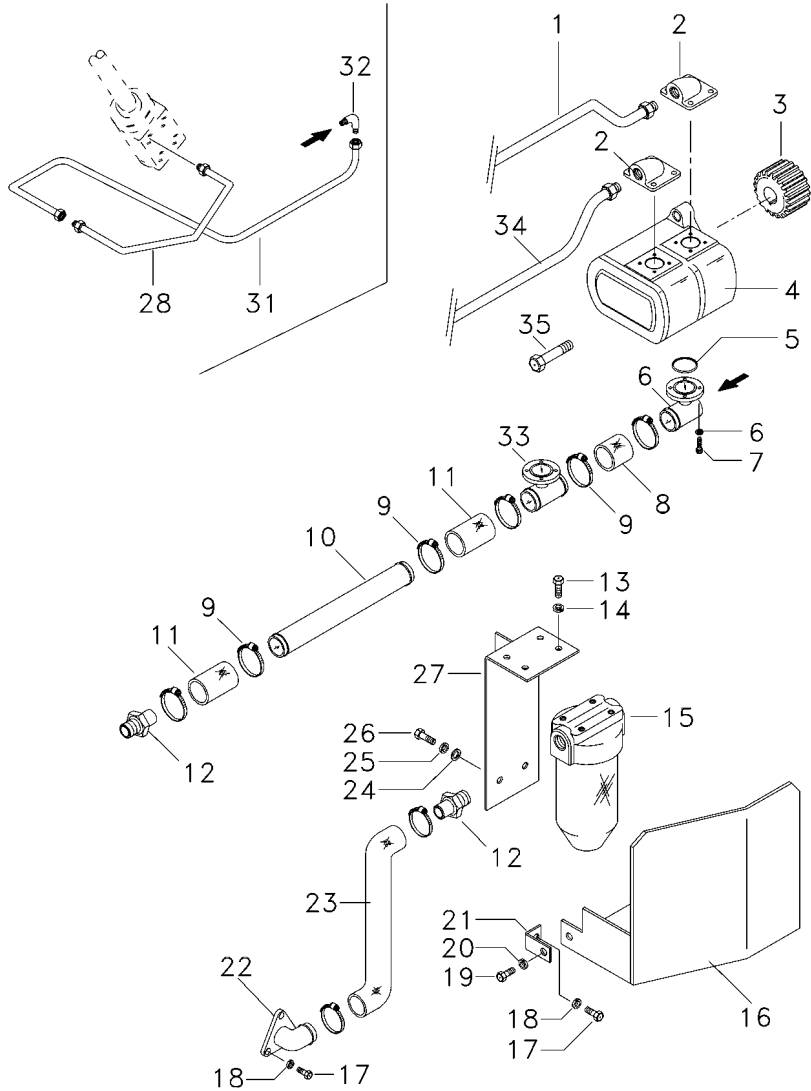

- 1 6207551M1
- 2 3411940M91
- 3 3412000M1
- 4 052107T1
- 5 3585217M1
- 6 339375X1
- 7 391979X1
- 7 3000257X1
- 8 039509P1
- 9 490802M1
- 10 063198P1
- 11 036732P1
- 12 020529P1
- 13 353677X1
- 14 353446X1
- 15 020388T2
- 16 051326S1
- 17 353691X1
- 18 353434X1
- 19 353651X1
- 20 353434X1
- 21 051330P1
- 22 020380S1
- 23 051320P1
- 24 353758X1
- 25 353439X1
- 26 354276X1
- 27 051323S1
- 28 6207552M1
- 32 3412604M91
- 33 039479S1
- 34 057886P1
- 35 362443X1

70-25 No

- | | | |
|--------------------|----------------|------------------|
| 1 TUBO | PIPE | CANO |
| 1 CONEXÃO | CONNECTION | CONEXION |
| 1 ENGRENAGEM | GEAR | ENGRANAJE |
| 1 BOMBA HIDRÁULICA | HYDRAULIC PUMP | BOMBA HIDRAULICA |
| 2 ANEL "O" | O RING | JUNTA TORICA |
| 16 ARRUELA | WASHER | ARANDELA |
| 12 PARAFUSO | BOLT | PERNO |
| 4 PARAFUSO | BOLT | PERNO |
| 1 MANGUEIRA | HOSE | FLEXIBLE |
| 8 BRAÇADEIRA | CLAMP | ABRAZADERA |
| 1 TUBO | PIPE,OIL | MANGUITO ACEITE |
| 2 MANGUEIRA | HOSE | FLEXIBLE |
| 2 CONEXÃO | CONNECTION | CONEXION |
| 4 PARAFUSO | BOLT | PERNO |
| 4 ARRUELA | WASHER | ARANDELA |
| 1 C.J. FILTRO | KIT, FILTER | JUEGO FILTRO |
| 1 PROTEÇÃO | GUARD | DEFENSA |
| 3 PARAFUSO | BOLT | PERNO |
| 3 ARRUELA | WASHER | ARANDELA |
| 1 PARAFUSO | BOLT | PERNO |
| 1 ARRUELA | WASHER | ARANDELA |
| 1 SUPORTE | BRACKET | SOPORTE |
| 1 FLANGE | FLANGE | PLETINA |
| 1 MANGUEIRA | HOSE | FLEXIBLE |
| 1 ARRUELA | WASHER | ARANDELA |
| 1 ARRUELA | WASHER | ARANDELA |
| 1 PARAFUSO | BOLT | PERNO |
| 1 SUPORTE | BRACKET | SOPORTE |
| 1 TUBO | PIPE | CANO |
| 1 CONEXÃO | CONNECTION | CONEXION |
| 1 FLANGE | FLANGE | PLETINA |
| 1 TUBO | PIPE | CANO |
| 1 PARAFUSO | BOLT | PERNO |

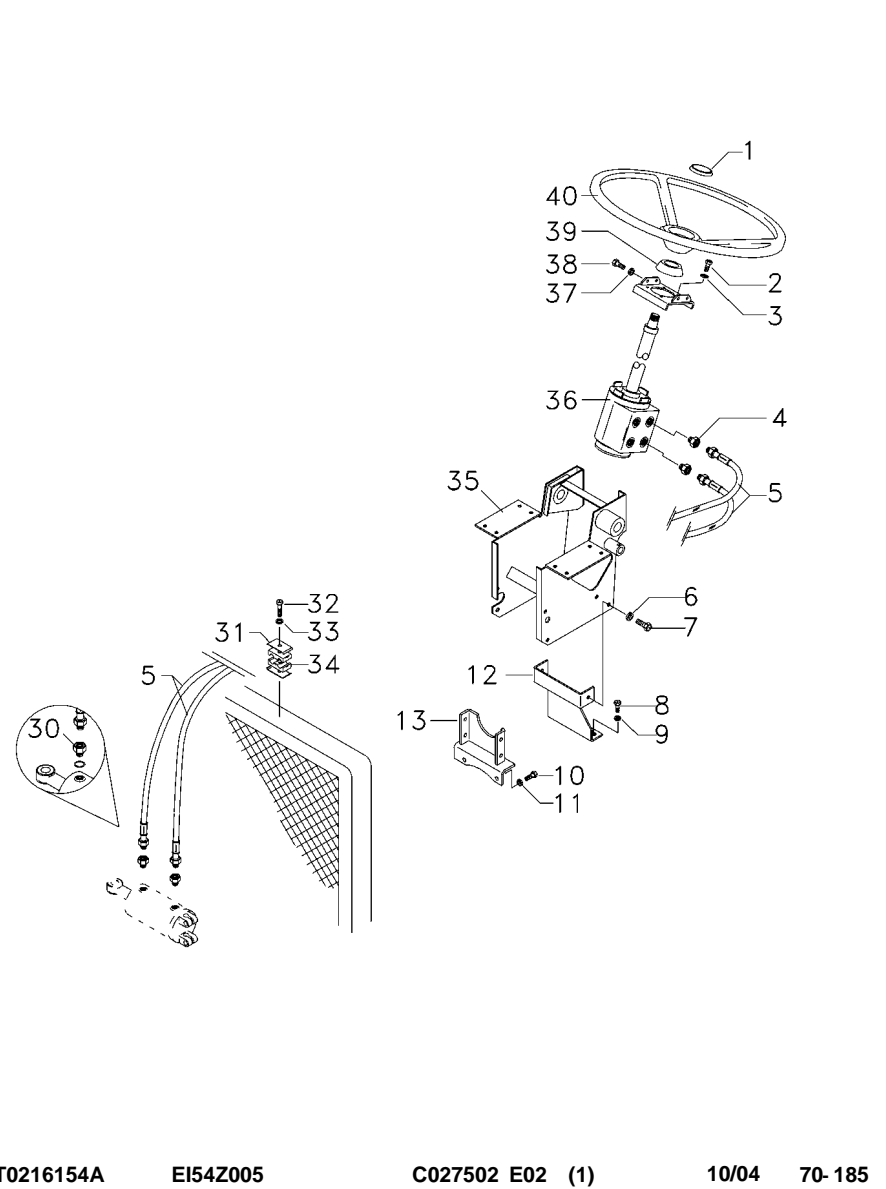

1 061181T1	1 EMBLEMA	EMBLEM	EMBLEM
1 037892T1	1 TAMPA	COVER	CUBIERTA
2 339814X1	4 PARAFUSO	BOLT	PERNO
3 339376X1	4 ARRUELA	WASHER	ARANDELA
4 047154T1	2 CONEXÃO	CONNECTION	CONEXION
5 067905T1	2 MANGUEIRA	HOSE	FLEXIBLE
6 339376X1	1 ARRUELA	WASHER	ARANDELA
7 339451X1	2 PARAFUSO	BOLT	PERNO
8 353698X1	2 PARAFUSO	BOLT	PERNO
9 353432X1	2 ARRUELA	WASHER	ARANDELA
10 353698X1	2 PARAFUSO	BOLT	PERNO
11 353432X1	2 ARRUELA	WASHER	ARANDELA
12 033922S1	1 SUPORTE	BRACKET	SOPORTE
13 033927S1	1 SUPORTE	BRACKET	SOPORTE
30 3412001M91	2 CONEXÃO	CONNECTION	CONEXION
31 3146897M1	1 REFORÇO	REINFORCEMENT	REFUERZO
32 353685X1	1 PARAFUSO	BOLT	PERNO
33 353446X1	1 ARRUELA	WASHER	ARANDELA
34 3585143M1	2 BRAÇADEIRA	CLAMP	ABRAZADERA
35 047174S1	1 ESTRUTURA	STRUCTURE	ESTRUCTURA
36 047157N1	1 UN. HIDROSTÁTICA	STEERING UNIT	UNIDAD DIRECCION
37 353434X1	4 ARRUELA	WASHER	ARANDELA
38 353691X1	2 PARAFUSO	BOLT	PERNO
38 353897X1	2 PARAFUSO	BOLT	PERNO
39 2801323M1	1 COLAR	COLLAR	COLLAR
40 058019P1	1 VOLANTE DIREÇÃO	STEERING WHEEL	VOLANT DIRECCION

Direção Hidrostática
Hydrostatic Steering
Direccion Hidrostática

S/ Controle Remoto
Without Remote Control
Sin Control Remoto

70-190

Estreito
Narrow
Estrecho

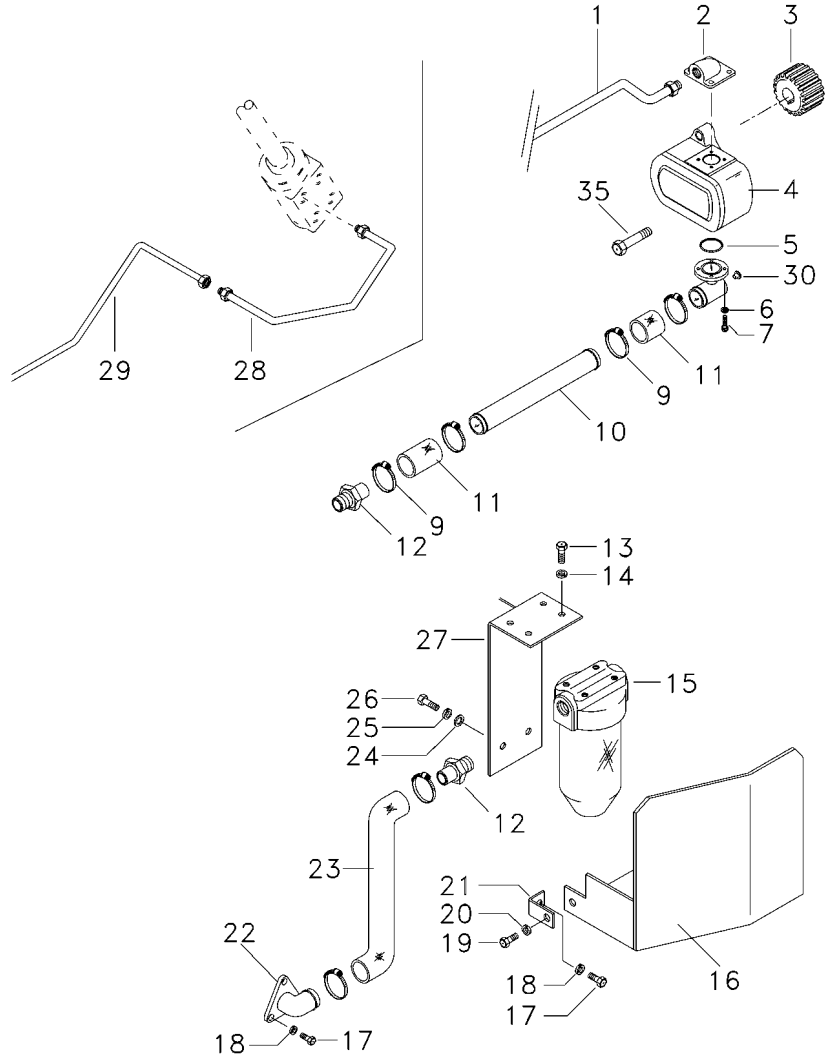

- 1 6207551M1
- 2 3411940M91
- 3 3412000M1
- 4 052207T1
- 5 3585217M1
- 6 339375X1
- 7 391979X1
- 7 3000257X1
- 9 490802M1
- 10 063324P1
- 11 036732P1
- 12 020529P1
- 13 353677X1
- 14 353446X1
- 15 020388T2
- 16 051326S1
- 17 353691X1
- 18 353434X1
- 19 353651X1
- 20 353434X1
- 21 051330P1
- 22 020380S1
- 23 051320P1
- 24 353758X1
- 25 353439X1
- 26 354276X1
- 27 051323S1
- 28 6207552M1
- 29 065107P1
- 30 835087M91
- 35 362443X1

- | | | |
|--------------------|----------------|------------------|
| 1 TUBO | PIPE | CANO |
| 1 CONEXÃO | CONNECTION | CONEXION |
| 1 ENGRENAGEM | GEAR | ENGRANAJE |
| 1 BOMBA HIDRÁULICA | HYDRAULIC PUMP | BOMBA HIDRAULICA |
| 1 ANEL "O" | O RING | JUNTA TORICA |
| 8 ARRUELA | WASHER | ARANDELA |
| 6 PARAFUSO | BOLT | PERNO |
| 2 PARAFUSO | BOLT | PERNO |
| 6 BRAÇADEIRA | CLAMP | ABRAZADERA |
| 1 TUBO | PIPE,OIL | MANGUITO ACEITE |
| 2 MANGUEIRA | HOSE | FLEXIBLE |
| 2 CONEXÃO | CONNECTION | CONEXION |
| 4 PARAFUSO | BOLT | PERNO |
| 4 ARRUELA | WASHER | ARANDELA |
| 1 CJ. FILTRO | KIT, FILTER | JUEGO FILTRO |
| 1 PROTEÇÃO | GUARD | DEFENSA |
| 3 PARAFUSO | BOLT | PERNO |
| 3 ARRUELA | WASHER | ARANDELA |
| 1 PARAFUSO | BOLT | PERNO |
| 1 ARRUELA | WASHER | ARANDELA |
| 1 SUPORTE | BRACKET | SOPORTE |
| 1 FLANGE | FLANGE | PLETINA |
| 1 MANGUEIRA | HOSE | FLEXIBLE |
| 1 ARRUELA | WASHER | ARANDELA |
| 1 ARRUELA | WASHER | ARANDELA |
| 1 PARAFUSO | BOLT | PERNO |
| 1 SUPORTE | BRACKET | SOPORTE |
| 1 TUBO | PIPE | CANO |
| 1 TUBO | PIPE,OIL | MANGUITO ACEITE |
| 1 BUJÃO | PLUG | TAPON |
| 1 PARAFUSO | BOLT | PERNO |

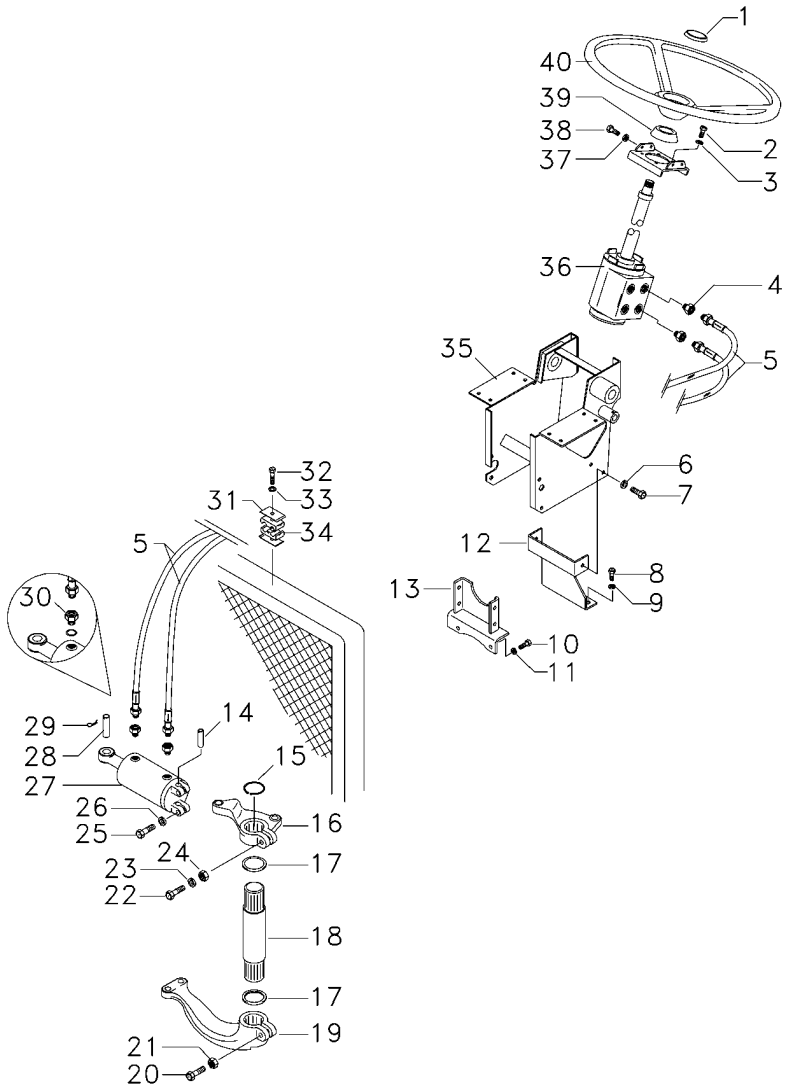

- 1 061181T1
- 1 037892T1
- 2 339814X1
- 3 339376X1
- 4 047154T1
- 5 067905T1
- 6 339376X1
- 7 339451X1
- 8 353698X1
- 9 353432X1
- 10 353698X1
- 11 353432X1
- 12 033922S1
- 13 033927S1
- 14 489720M91
- 15 355917X1
- 16 042863N1
- 17 196079M1
- 18 1676666M1
- 19 1676664M1
- 20 361859X1
- 21 195556M2
- 22 353622X1
- 23 353433X1
- 24 353427X1
- 25 353725X1
- 26 353439X1
- 27 3148318M92
- 28 3148787M2
- 29 375090X1
- 30 3411947M91
- 30 831452M1
- 31 3146897M1
- 32 353685X1
- 33 353446X1
- 34 3585143M1
- 35 047174S1
- 36 047182N1
- 37 353434X1
- 38 353691X1
- 38 353897X1
- 39 2801323M1
- 40 058019P1

- | | | |
|-------------------|----------------|------------------|
| 1 EMBLEMA | EMBLEM | EMBLEM |
| 1 TAMPA | COVER | CUBIERTA |
| 4 PARAFUSO | BOLT | PERNO |
| 4 ARRUELA | WASHER | ARANDELA |
| 2 CONEXÃO | CONNECTION | CONEXION |
| 2 MANGUEIRA | HOSE | FLEXIBLE |
| 1 ARRUELA | WASHER | ARANDELA |
| 2 PARAFUSO | BOLT | PERNO |
| 2 PARAFUSO | BOLT | PERNO |
| 2 ARRUELA | WASHER | ARANDELA |
| 2 PARAFUSO | BOLT | PERNO |
| 2 ARRUELA | WASHER | ARANDELA |
| 1 SUPORTE | BRACKET | SOPORTE |
| 1 SUPORTE | BRACKET | SOPORTE |
| 1 PINO | PIN | PASADOR |
| 1 ANEL TRAVA | CIRCLIP | CIRCULITO |
| 1 C.J. BRAÇO | KIT, ARM | JUEGO DE BRAZO |
| 2 VEDADOR | SEAL | RETEN |
| 1 EIXO | SHAFT | ARBOL |
| 1 BRAÇO | ARM | BRAZO |
| 1 PARAFUSO | BOLT | PERNO |
| 1 PORCA | NUT | TUERCA |
| 1 PARAFUSO | BOLT | PERNO |
| 1 ARRUELA | WASHER | ARANDELA |
| 1 PORCA | NUT | TUERCA |
| 2 PARAFUSO | BOLT | PERNO |
| 2 ARRUELA | WASHER | ARANDELA |
| 1 CILINDRO | CYLINDER | CILINDRO |
| 1 PINO | PIN | PASADOR |
| 1 CUPILHA | COTTER PIN | PASADOR DOUBLE |
| 2 CONEXÃO | CONNECTION | CONEXION |
| 2 ANEL "O" | O RING | JUNTA TORICA |
| 1 REFORÇO | REINFORCEMENT | REFUERZO |
| 1 PARAFUSO | BOLT | PERNO |
| 1 ARRUELA | WASHER | ARANDELA |
| 2 BRAÇADEIRA | CLAMP | ABRAZADERA |
| 1 ESTRUTURA | STRUCTURE | ESTRUCTURA |
| 1 DIREÇÃO | STEERING | DIRECCION |
| 4 ARRUELA | WASHER | ARANDELA |
| 2 PARAFUSO | BOLT | PERNO |
| 2 PARAFUSO | BOLT | PERNO |
| 1 COLAR | COLLAR | COLLAR |
| 1 VOLANTE DIREÇÃO | STEERING WHEEL | VOLANT DIRECCION |

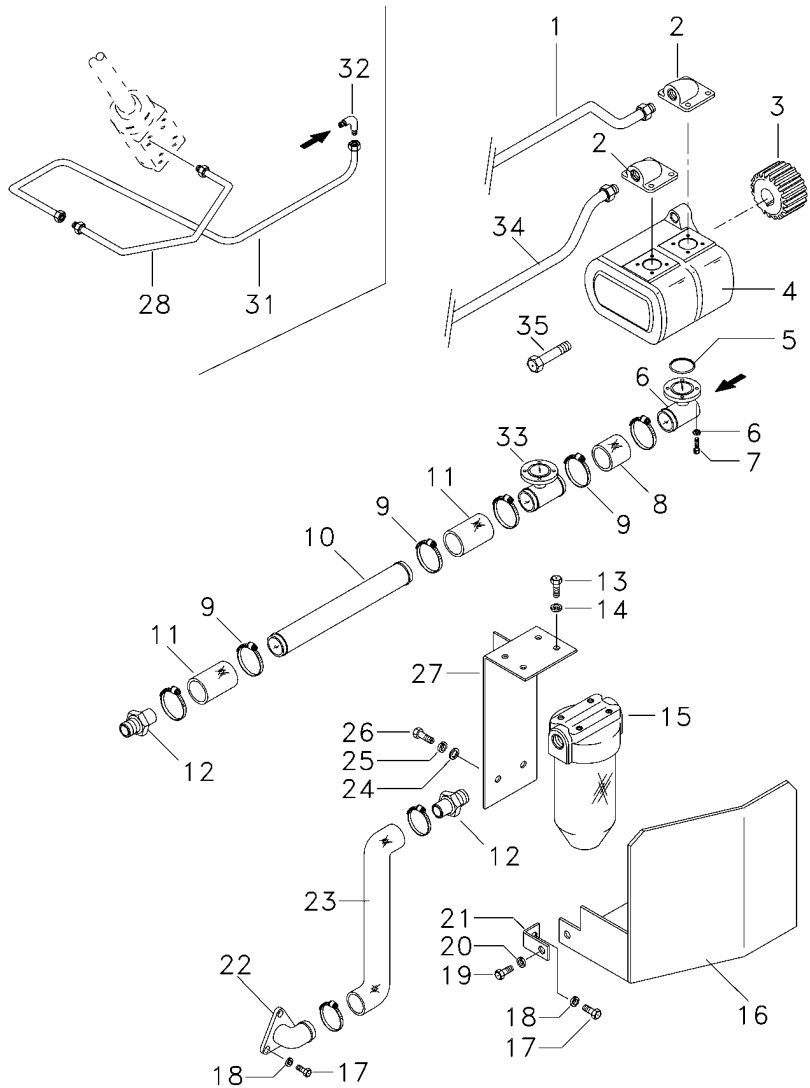

- 1 6207551M1
- 2 3411940M91
- 3 3412000M1
- 4 052107T1
- 5 3585217M1
- 6 339375X1
- 7 391979X1
- 7 3000257X1
- 8 039509P1
- 9 490802M1
- 10 058976P1
- 11 036732P1
- 12 020529P1
- 13 353677X1
- 14 353446X1
- 15 020388T2
- 16 051326S1
- 17 353691X1
- 18 353434X1
- 19 353651X1
- 20 353434X1
- 21 051330P1
- 22 020380S1
- 23 051320P1
- 24 353758X1
- 25 353439X1
- 26 354276X1
- 27 051323S1
- 28 6207552M1
- 32 3412604M91
- 33 039479S1
- 34 063323P1
- 35 362443X1

- | | | |
|--------------------|----------------|------------------|
| 1 TUBO | PIPE | CANO |
| 1 CONEXÃO | CONNECTION | CONEXION |
| 1 ENGRENAGEM | GEAR | ENGRANAJE |
| 1 BOMBA HIDRÁULICA | HYDRAULIC PUMP | BOMBA HIDRAULICA |
| 2 ANEL "O" | O RING | JUNTA TORICA |
| 16 ARRUELA | WASHER | ARANDELA |
| 12 PARAFUSO | BOLT | PERNO |
| 4 PARAFUSO | BOLT | PERNO |
| 1 MANGUEIRA | HOSE | FLEXIBLE |
| 8 BRAÇADEIRA | CLAMP | ABRAZADERA |
| 1 TUBO | TUBE | TUBO |
| 2 MANGUEIRA | HOSE | FLEXIBLE |
| 2 CONEXÃO | CONNECTION | CONEXION |
| 4 PARAFUSO | BOLT | PERNO |
| 4 ARRUELA | WASHER | ARANDELA |
| 1 C.J. FILTRO | KIT, FILTER | JUEGO FILTRO |
| 1 PROTEÇÃO | GUARD | DEFENSA |
| 3 PARAFUSO | BOLT | PERNO |
| 3 ARRUELA | WASHER | ARANDELA |
| 1 PARAFUSO | BOLT | PERNO |
| 1 ARRUELA | WASHER | ARANDELA |
| 1 SUPORTE | BRACKET | SOPORTE |
| 1 FLANGE | FLANGE | PLETINA |
| 1 MANGUEIRA | HOSE | FLEXIBLE |
| 1 ARRUELA | WASHER | ARANDELA |
| 1 ARRUELA | WASHER | ARANDELA |
| 1 PARAFUSO | BOLT | PERNO |
| 1 SUPORTE | BRACKET | SOPORTE |
| 1 TUBO | PIPE | CANO |
| 1 CONEXÃO | CONNECTION | CONEXION |
| 1 FLANGE | FLANGE | PLETINA |
| 1 TUBO | PIPE,OIL | MANGUITO ACEITE |
| 1 PARAFUSO | BOLT | PERNO |

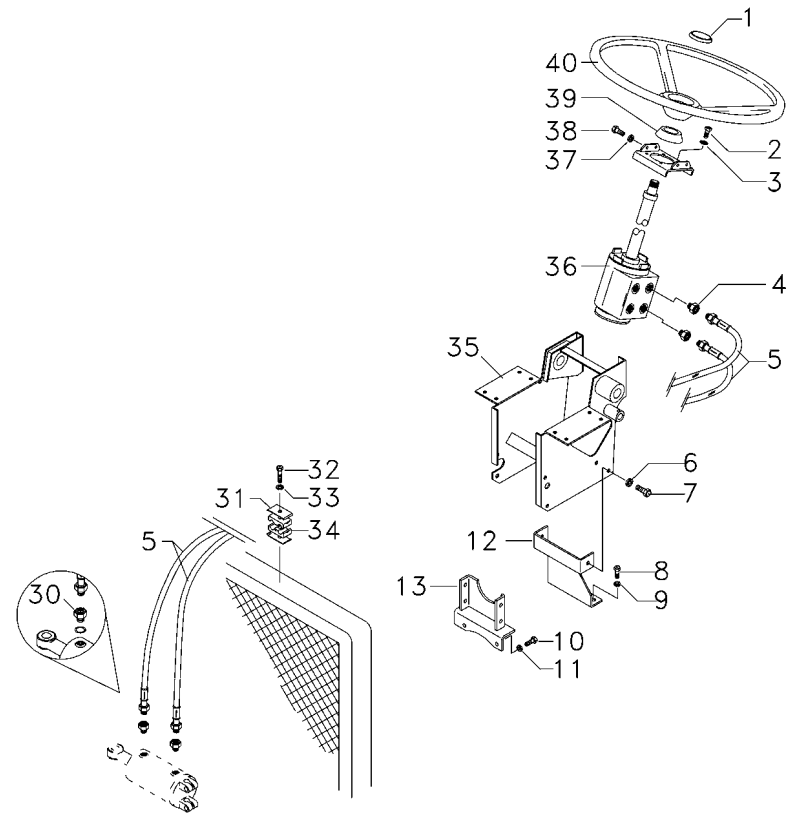

- 1 061181T1
- 1 037892T1
- 2 339814X1
- 3 339376X1
- 4 047154T1
- 5 067905T1
- 6 339376X1
- 7 339451X1
- 8 353698X1
- 9 353432X1
- 10 353698X1
- 11 353432X1
- 12 033922S1
- 13 033927S1
- 30 3412001M91
- 31 3146897M1
- 32 353685X1
- 33 353446X1
- 34 3585143M1
- 35 047174S1
- 36 047157N1
- 37 353434X1
- 38 353691X1
- 38 353897X1
- 39 2801323M1
- 40 058019P1

- | | | |
|--------------------|----------------|------------------|
| 1 EMBLEMA | EMBLEM | EMBLEM |
| 1 TAMPA | COVER | CUBIERTA |
| 4 PARAFUSO | BOLT | PERNO |
| 4 ARRUELA | WASHER | ARANDELA |
| 2 CONEXÃO | CONNECTION | CONEXION |
| 2 MANGUEIRA | HOSE | FLEXIBLE |
| 1 ARRUELA | WASHER | ARANDELA |
| 2 PARAFUSO | BOLT | PERNO |
| 2 PARAFUSO | BOLT | PERNO |
| 2 ARRUELA | WASHER | ARANDELA |
| 2 PARAFUSO | BOLT | PERNO |
| 2 ARRUELA | WASHER | ARANDELA |
| 1 SUPORTE | BRACKET | SOPORTE |
| 1 SUPORTE | BRACKET | SOPORTE |
| 2 CONEXÃO | CONNECTION | CONEXION |
| 1 REFORÇO | REINFORCEMENT | REFUERZO |
| 1 PARAFUSO | BOLT | PERNO |
| 1 ARRUELA | WASHER | ARANDELA |
| 2 BRAÇADEIRA | CLAMP | ABRAZADERA |
| 1 ESTRUTURA | STRUCTURE | ESTRUTURA |
| 1 UN. HIDROSTÁTICA | STEERING UNIT | UNIDAD DIRECCION |
| 4 ARRUELA | WASHER | ARANDELA |
| 2 PARAFUSO | BOLT | PERNO |
| 2 PARAFUSO | BOLT | PERNO |
| 1 COLAR | COLLAR | COLLAR |
| 1 VOLANTE DIREÇÃO | STEERING WHEEL | VOLANT DIRECCION |

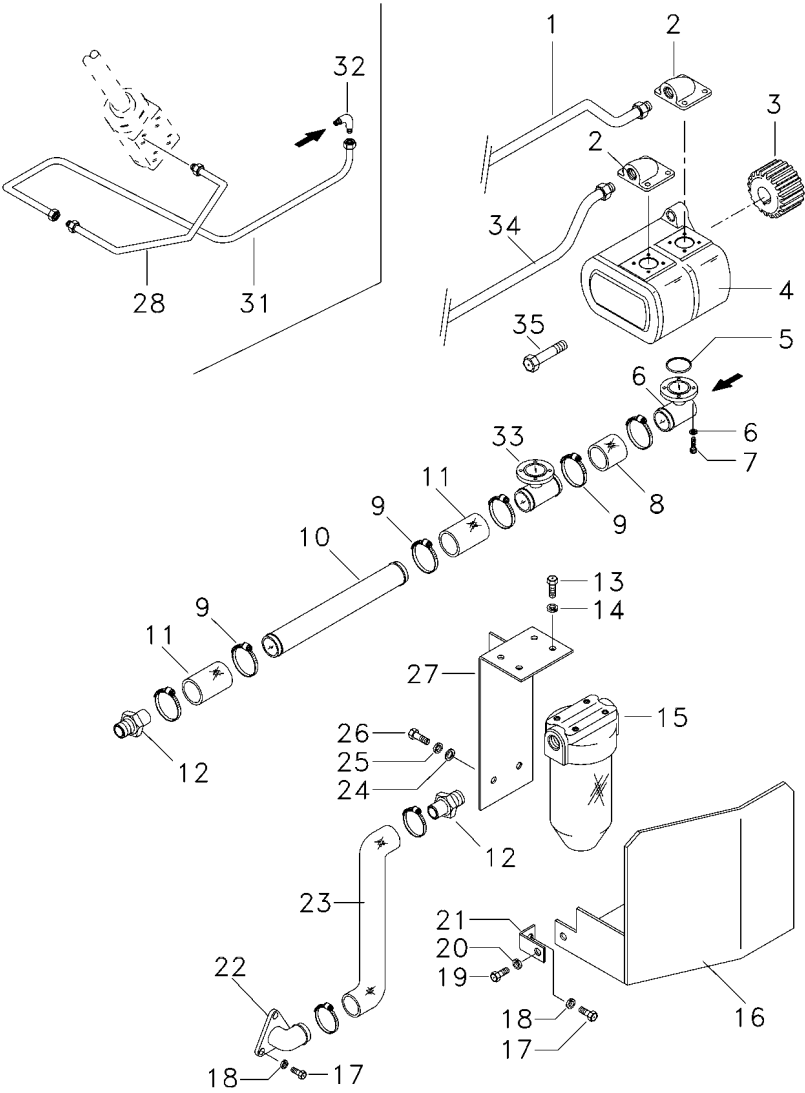

- 1 6207551M1
- 2 3411940M91
- 3 3412000M1
- 4 052107T1
- 5 3585217M1
- 6 339375X1
- 7 391979X1
- 7 3000257X1
- 8 039509P1
- 9 490802M1
- 10 058976P1
- 11 036732P1
- 12 020529P1
- 13 353677X1
- 14 353446X1
- 15 020388T2
- 16 051326S1
- 17 353691X1
- 18 353434X1
- 19 353651X1
- 20 353434X1
- 21 051330P1
- 22 020380S1
- 23 051320P1
- 24 353758X1
- 25 353439X1
- 26 354276X1
- 27 051323S1
- 28 6207552M1
- 32 3412604M91
- 33 039479S1
- 34 063323P1
- 35 362443X1

- | | | |
|--------------------|----------------|------------------|
| 1 TUBO | PIPE | CANO |
| 1 CONEXÃO | CONNECTION | CONEXION |
| 1 ENGRENAGEM | GEAR | ENGRANAJE |
| 1 BOMBA HIDRÁULICA | HYDRAULIC PUMP | BOMBA HIDRAULICA |
| 2 ANEL "O" | O RING | JUNTA TORICA |
| 16 ARRUELA | WASHER | ARANDELA |
| 12 PARAFUSO | BOLT | PERNO |
| 4 PARAFUSO | BOLT | PERNO |
| 1 MANGUEIRA | HOSE | FLEXIBLE |
| 8 BRAÇADEIRA | CLAMP | ABRAZADERA |
| 1 TUBO | TUBE | TUBO |
| 2 MANGUEIRA | HOSE | FLEXIBLE |
| 2 CONEXÃO | CONNECTION | CONEXION |
| 4 PARAFUSO | BOLT | PERNO |
| 4 ARRUELA | WASHER | ARANDELA |
| 1 C.J. FILTRO | KIT, FILTER | JUEGO FILTRO |
| 1 PROTEÇÃO | GUARD | DEFENSA |
| 3 PARAFUSO | BOLT | PERNO |
| 3 ARRUELA | WASHER | ARANDELA |
| 1 PARAFUSO | BOLT | PERNO |
| 1 ARRUELA | WASHER | ARANDELA |
| 1 SUPORTE | BRACKET | SOPORTE |
| 1 FLANGE | FLANGE | PLETINA |
| 1 MANGUEIRA | HOSE | FLEXIBLE |
| 1 ARRUELA | WASHER | ARANDELA |
| 1 ARRUELA | WASHER | ARANDELA |
| 1 PARAFUSO | BOLT | PERNO |
| 1 SUPORTE | BRACKET | SOPORTE |
| 1 TUBO | PIPE | CANO |
| 1 CONEXÃO | CONNECTION | CONEXION |
| 1 FLANGE | FLANGE | PLETINA |
| 1 TUBO | PIPE,OIL | MANGUITO ACEITE |
| 1 PARAFUSO | BOLT | PERNO |

Direção Hidrostática
Hydrostatic Steering
Dirección Hidrostática

70-215

4 Rm - Sem Hidráulico - Com Creeper
4 Wd - Without Hydraulic - With Creeper
4 Rm - Sin Hidraulico - Con Creeper

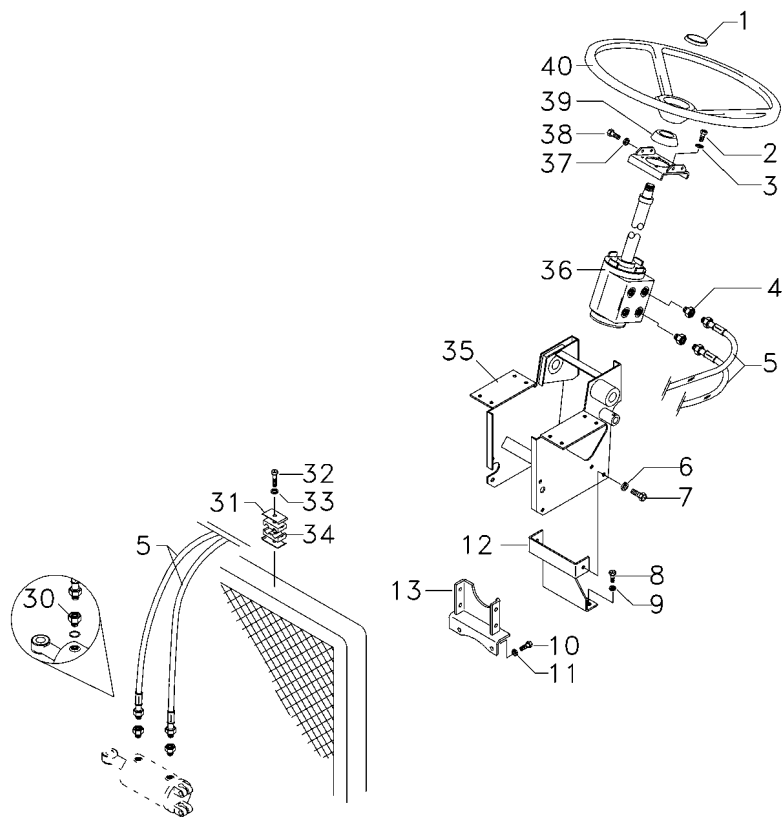

- 1 061181T1
- 1 037892T1
- 2 339814X1
- 3 339376X1
- 4 047154T1
- 5 067905T1
- 6 339376X1
- 7 339451X1
- 8 353698X1
- 9 353432X1
- 10 353698X1
- 11 353432X1
- 12 033922S1
- 13 033927S1
- 30 3412001M91
- 31 3146897M1
- 32 353685X1
- 33 353446X1
- 34 3585143M1
- 35 047174S1
- 36 047157N1
- 37 353434X1
- 38 353691X1
- 38 353897X1
- 39 2801323M1
- 40 058019P1

- | | | |
|--------------------|----------------|------------------|
| 1 EMBLEMA | EMBLEM | EMBLEMA |
| 1 TAMPA | COVER | CUBIERTA |
| 4 PARAFUSO | BOLT | PERNO |
| 4 ARRUELA | WASHER | ARANDELA |
| 2 CONEXÃO | CONNECTION | CONEXION |
| 2 MANGUEIRA | HOSE | FLEXIBLE |
| 1 ARRUELA | WASHER | ARANDELA |
| 2 PARAFUSO | BOLT | PERNO |
| 2 PARAFUSO | BOLT | PERNO |
| 2 ARRUELA | WASHER | ARANDELA |
| 2 PARAFUSO | BOLT | PERNO |
| 2 ARRUELA | WASHER | ARANDELA |
| 1 SUPORTE | BRACKET | SOPORTE |
| 1 SUPORTE | BRACKET | SOPORTE |
| 2 CONEXÃO | CONNECTION | CONEXION |
| 1 REFORÇO | REINFORCEMENT | REFUERZO |
| 1 PARAFUSO | BOLT | PERNO |
| 1 ARRUELA | WASHER | ARANDELA |
| 2 BRAÇADEIRA | CLAMP | ABRAZADERA |
| 1 ESTRUTURA | STRUCTURE | ESTRUCTURA |
| 1 UN. HIDROSTÁTICA | STEERING UNIT | UNIDAD DIRECCION |
| 4 ARRUELA | WASHER | ARANDELA |
| 2 PARAFUSO | BOLT | PERNO |
| 2 PARAFUSO | BOLT | PERNO |
| 1 COLAR | COLLAR | COLLAR |
| 1 VOLANTE DIREÇÃO | STEERING WHEEL | VOLANT DIRECCION |

Direção Hidrostática
Hydrostatic Steering
Dirección Hidrostática

70-220

4 Rm - Sem Hidráulico - Com Creeper
4 Wd - Without Hydraulic - With Creeper
4 Rm - Sin Hidraulico - Con Creeper

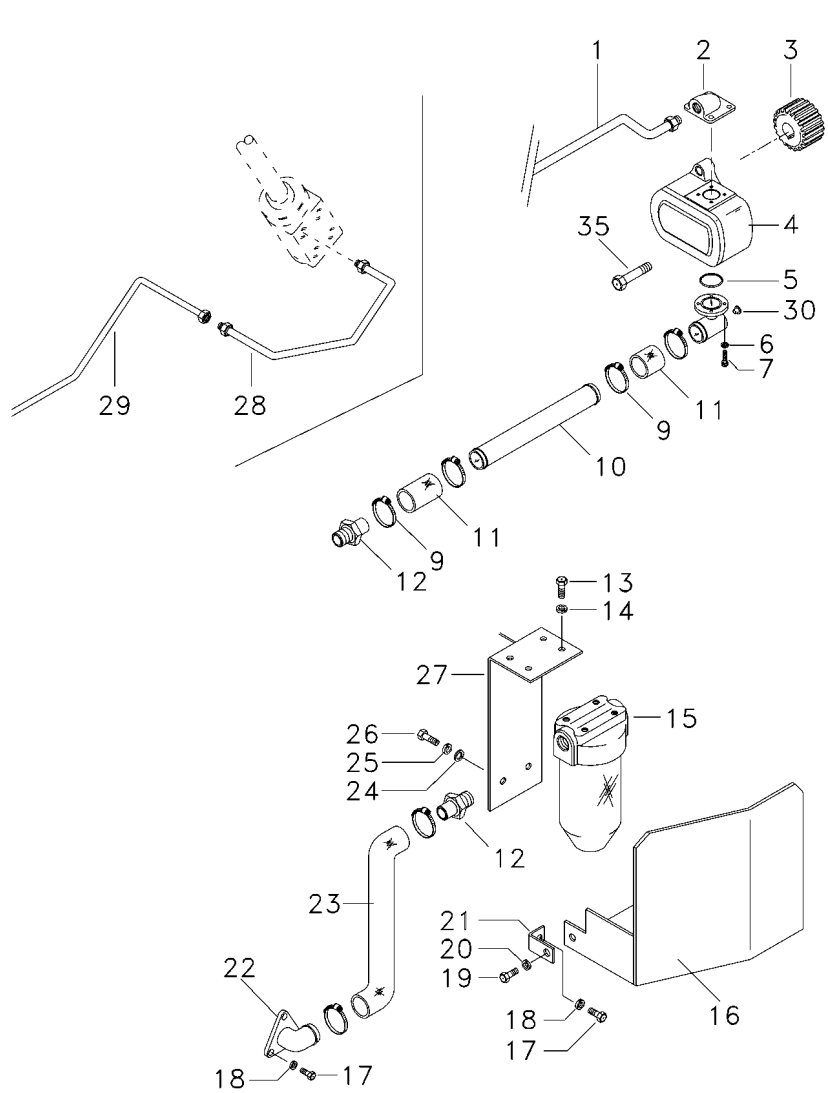

- 1 6207551M1
- 2 3411940M91
- 3 3412000M1
- 4 052207T1
- 5 3585217M1
- 6 339375X1
- 7 391979X1
- 7 3000257X1
- 9 490802M1
- 10 063325P1
- 11 036732P1
- 12 020529P1
- 13 353677X1
- 14 353446X1
- 15 020388T2
- 16 051326S1
- 17 353691X1
- 18 353434X1
- 19 353651X1
- 20 353434X1
- 21 051330P1
- 22 020380S1
- 23 051320P1
- 24 353758X1
- 25 353439X1
- 26 354276X1
- 27 051323S1
- 28 6207552M1
- 29 065107P1
- 30 835087M91
- 35 362443X1

- | | | |
|--------------------|----------------|------------------|
| 1 TUBO | PIPE | CANO |
| 1 CONEXÃO | CONNECTION | CONEXION |
| 1 ENGRENAGEM | GEAR | ENGRANAJE |
| 1 BOMBA HIDRÁULICA | HYDRAULIC PUMP | BOMBA HIDRAULICA |
| 1 ANEL "O" | O RING | JUNTA TORICA |
| 8 ARRUELA | WASHER | ARANDELA |
| 6 PARAFUSO | BOLT | PERNO |
| 2 PARAFUSO | BOLT | PERNO |
| 6 BRAÇADEIRA | CLAMP | ABRAZADERA |
| 1 TUBO | PIPE | CANO |
| 2 MANGUEIRA | HOSE | FLEXIBLE |
| 2 CONEXÃO | CONNECTION | CONEXION |
| 4 PARAFUSO | BOLT | PERNO |
| 4 ARRUELA | WASHER | ARANDELA |
| 1 CJ. FILTRO | KIT, FILTER | JUEGO FILTRO |
| 1 PROTEÇÃO | GUARD | DEFENSA |
| 3 PARAFUSO | BOLT | PERNO |
| 3 ARRUELA | WASHER | ARANDELA |
| 1 PARAFUSO | BOLT | PERNO |
| 1 ARRUELA | WASHER | ARANDELA |
| 1 SUPORTE | BRACKET | SOPORTE |
| 1 FLANGE | FLANGE | PLETINA |
| 1 MANGUEIRA | HOSE | FLEXIBLE |
| 1 ARRUELA | WASHER | ARANDELA |
| 1 ARRUELA | WASHER | ARANDELA |
| 1 PARAFUSO | BOLT | PERNO |
| 1 SUPORTE | BRACKET | SOPORTE |
| 1 TUBO | PIPE | CANO |
| 1 TUBO | PIPE, OIL | MANGUITO ACEITE |
| 1 BUJÃO | PLUG | TAPON |
| 1 PARAFUSO | BOLT | PERNO |

Direção E Controle Remoto
Remote Control And Steering
Dirección Y Controle Remoto

2 Rm
2 Wd
2 Rm

70-225

Com Cabine
With Cab
Con Cabina

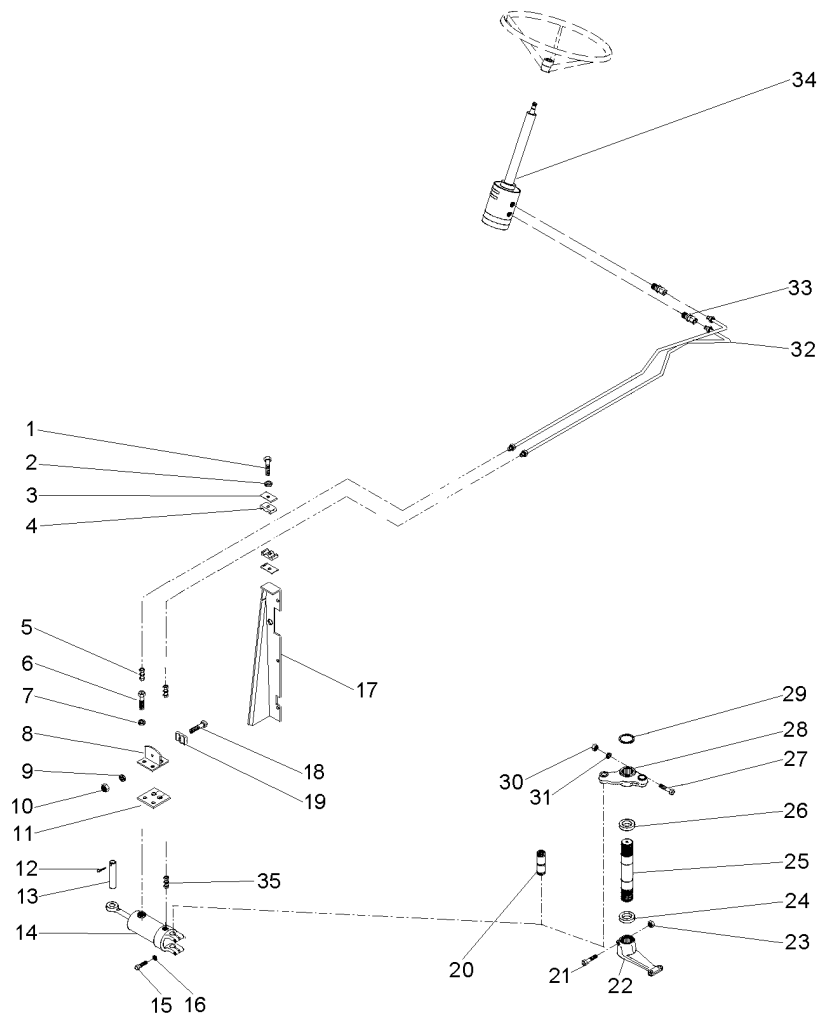

- 1 353685X1
- 2 353446X1
- 3 3146897M1
- 4 3585143M1
- 5 3412001M91
- 6 353691X1
- 7 353434X1
- 8 3585070M91
- 9 339375X1
- 10 339030X1
- 11 3585072M1
- 12 375090X1
- 13 3148787M2
- 14 3148318M91
- 15 353725X1
- 16 353439X1
- 17 067683S2
- 17 067686S2
- 17 391074X1
- 17 355617X1
- 17 339375X1
- 18 3468414M1
- 19 033212P1
- 20 489720M91
- 21 361859X1
- 22 1676664M1
- 23 195556M2
- 24 196079M1
- 25 1676666M1
- 26 196079M1
- 27 353622X1
- 28 042863N1
- 29 355917X1
- 30 353433X1
- 31 353427X1
- 32 068332T1
- 33 047155T1
- 34 047161T1
- 35 3411947M91

- 3 PARAFUSO
- 3 ARRUELA
- 3 REFORÇO
- 3 BRAÇADEIRA
- 2 CONEXÃO
- 2 PARAFUSO
- 2 ARRUELA
- 1 SUPORTE
- 1 ARRUELA
- 1 PORCA
- 1 PROTETOR
- 1 CUPILHA
- 1 PINO
- 1 C.J. CILINDRO
- 2 PARAFUSO
- 2 ARRUELA
- 1 PAINEL
- 1 PAINEL
- 8 PARAFUSO
- 8 ARRUELA
- 8 ARRUELA
- 1 PARAFUSO
- 2 BRAÇADEIRA
- 1 PINO
- 1 PARAFUSO
- 1 BRAÇO
- 1 PORCA
- 1 VEDADOR
- 1 EIXO
- 1 VEDADOR
- 1 PARAFUSO
- 1 C.J. BRAÇO
- 1 ANEL TRAVA
- 1 ARRUELA
- 1 PORCA
- 2 MANGUEIRA
- 2 CONEXÃO
- 1 UN. HIDROSTÁTICA
- 2 CONEXÃO

- BOLT
- WASHER
- REINFORCEMENT
- CLAMP
- CONNECTION
- BOLT
- WASHER
- BRACKET
- WASHER
- NUT
- PROTECTOR
- COTTER PIN
- PIN
- KIT, CYLINDER
- BOLT
- WASHER
- PANEL
- PANEL
- BOLT
- WASHER
- WASHER
- BOLT
- CLAMP
- PIN
- BOLT
- ARM
- NUT
- SEAL
- SHAFT
- SEAL
- BOLT
- KIT, ARM
- CIRCLIP
- WASHER
- NUT
- HOSE
- CONNECTION
- STEERING UNIT
- CONNECTION

- PERNO
- ARANDELA
- REFUERZO
- ABRAZADERA
- CONEXION
- PERNO
- ARANDELA
- SOPORTE
- ARANDELA
- TUERCA
- PROTECTOR
- PASADOR DOUBLE
- PASADOR
- JUEGO DE CILINDR
- PERNO
- ARANDELA
- PANEL
- PANEL
- PERNO
- ARANDELA
- ARANDELA
- PERNO
- ABRAZADERA
- PASADOR
- PERNO
- BRAZO
- TUERCA
- RETEN
- ARBOL
- RETEN
- PERNO
- JUEGO DE BRAZO
- CIRCULITO
- ARANDELA
- TUERCA
- FLEXIBLE
- CONEXION
- UNIDAD DIRECCION
- CONEXION

Direção E Controle Remoto
Remote Control And Steering
Dirección Y Controle Remoto

2 Rm
2 Wd
2 Rm

70-230

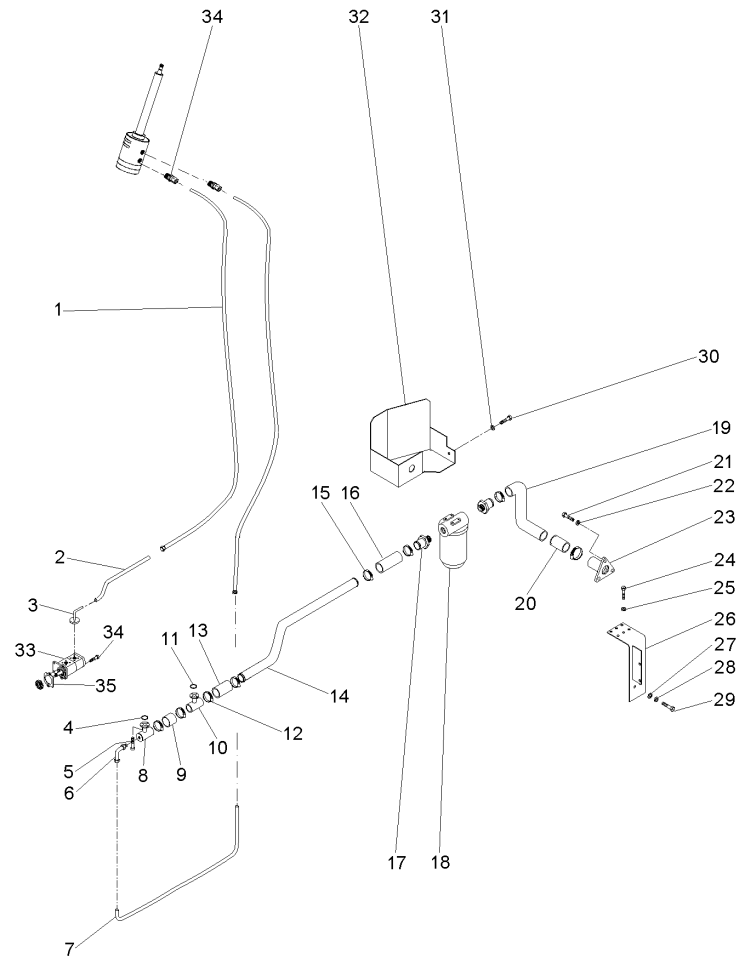

- 1 050762T1
- 2 068434P1
- 3 3411940M91
- 4 3585217M1
- 5 391979X1
- 6 3412604M91
- 7 068435P1
- 8 039478S1
- 9 039509P1
- 10 039479S1
- 11 3585217M1
- 12 490803M1
- 13 036732P1
- 14 070062P1
- 15 490803M1
- 16 036732P1
- 17 020529P1
- 18 020388T2
- 19 051960P1
- 20 070074P1
- 21 353691X1
- 22 353434X1
- 23 020380S1
- 24 353723X1
- 25 353439X1
- 26 070060S1
- 27 339169X1
- 28 339374X1
- 29 339123X1
- 30 353691X1
- 31 353434X1
- 32 070059S1
- 33 052108N1
- 34 362443X1
- 35 1687018M1

70-25 No

70-440 No

- | | | |
|------------------|----------------|----------------|
| 2 MANGUEIRA | HOSE | FLEXIBLE |
| 1 TUBO | PIPE | CANO |
| 2 CONEXÃO | CONNECTION | CONEXION |
| 1 ANEL "O" | O RING | JUNTA TORICA |
| 8 PARAFUSO | BOLT | PERNO |
| 1 CONEXÃO | CONNECTION | CONEXION |
| 1 CJ. TUBO | KIT, PIPE | JUEGO CANO |
| 1 FLANGE | FLANGE | PLETINA |
| 1 MANGUEIRA | HOSE | FLEXIBLE |
| 1 FLANGE | FLANGE | PLETINA |
| 1 ANEL "O" | O RING | JUNTA TORICA |
| 1 BRAÇADEIRA | CLAMP | ABRAZADERA |
| 1 MANGUEIRA | HOSE | FLEXIBLE |
| 1 TUBO | PIPE | CANO |
| 8 BRAÇADEIRA | CLAMP | ABRAZADERA |
| 1 MANGUEIRA | HOSE | FLEXIBLE |
| 2 CONEXÃO | CONNECTION | CONEXION |
| 1 CJ. FILTRO | KIT, FILTER | JUEGO FILTRO |
| 1 MANGUEIRA | HOSE | FLEXIBLE |
| 1 TUBO | PIPE | CANO |
| 3 PARAFUSO | BOLT | PERNO |
| 3 ARRUELA | WASHER | ARANDELA |
| 1 FLANGE | FLANGE | PLETINA |
| 1 PARAFUSO | BOLT | PERNO |
| 1 ARRUELA | WASHER | ARANDELA |
| 1 SUPORTE FILTRO | FILTER SUPPORT | FILTER SUPPORT |
| 2 PORCA | NUT | TUERCA |
| 2 ARRUELA | WASHER | ARANDELA |
| 2 PARAFUSO | BOLT | PERNO |
| 1 PARAFUSO | BOLT | PERNO |
| 1 ARRUELA | WASHER | ARANDELA |
| 1 PROTEÇÃO | GUARD | DEFENSA |
| 1 BOMBA | PUMP | BOMBA |
| 1 PARAFUSO | BOLT | PERNO |
| 1 JUNTA | GASKET | EMPAQUETADURA. |

Direção E Controle Remoto
Remote Control And Steering
Dirección Y Controle Remoto

2 Rm
2 Wd
2 Rm

70-235

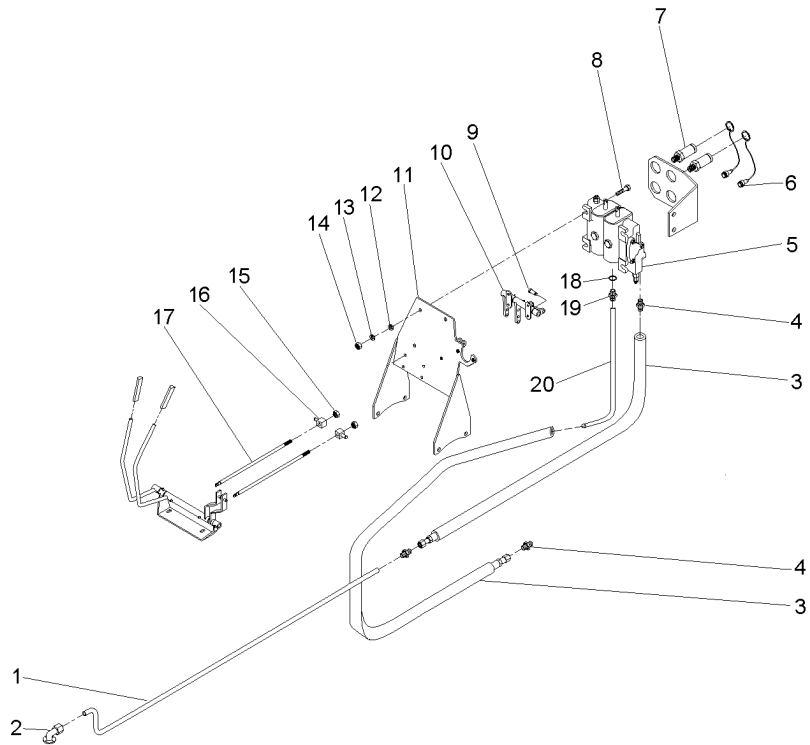

- 1 070181P1
- 2 3411940M91
- 3 050762T1
- 4 047154T1
- 5 065964T1
- 6 3611673M1
- 7 3772942M1
- 8 353683X1
- 9 1679932M1
- 10 066656N1
- 11 069130S1
- 12 353446X1
- 13 339024X1
- 14 355565X1
- 15 1442577X1
- 16 1695655M1
- 17 065981P1
- 18 831497M1
- 19 3411941M91
- 20 072810P1

- | | | |
|-----------------|----------------|------------------|
| 1 TUBO | PIPE,OIL | MANGUITO ACEITE |
| 1 CONEXÃO | CONNECTION | CONEXION |
| 2 MANGUEIRA | HOSE | FLEXIBLE |
| 1 CONEXÃO | CONNECTION | CONEXION |
| 1 CJ. COMANDO | KIT, ACTUATOR | JUEGO ACTUADOR |
| 4 TAMPA | COVER | CUBIERTA |
| 4 VÁLVULA FÊMEA | FEMALE COUPLER | ACOPLADOR HEMBRA |
| 4 PARAFUSO | BOLT | PERNO |
| 4 GRAMPO | CRAMP | PASADOR |
| 1 MANCAL | BEARING | COJINETE |
| 1 SUPORTE | CLEVIS | GANCHO SEGUR. |
| 4 ARRUELA | WASHER | ARANDELA |
| 8 ARRUELA | WASHER | ARANDELA |
| 4 PORCA | NUT | TUERCA |
| 8 PORCA | NUT | TUERCA |
| 2 BLOCO | BLOCK | BLOQUE |
| 2 TIRANTE | ROD | VARILLA |
| 1 ANEL "O" | O RING | JUNTA TORICA |
| 1 CONEXÃO | CONNECTION | CONEXION |
| 1 TUBO | PIPE,OIL | MANGUITO ACEITE |

Cilindro Hidráulico Da Direção
Steering Cylinder
Cilindro Direccion

70-240

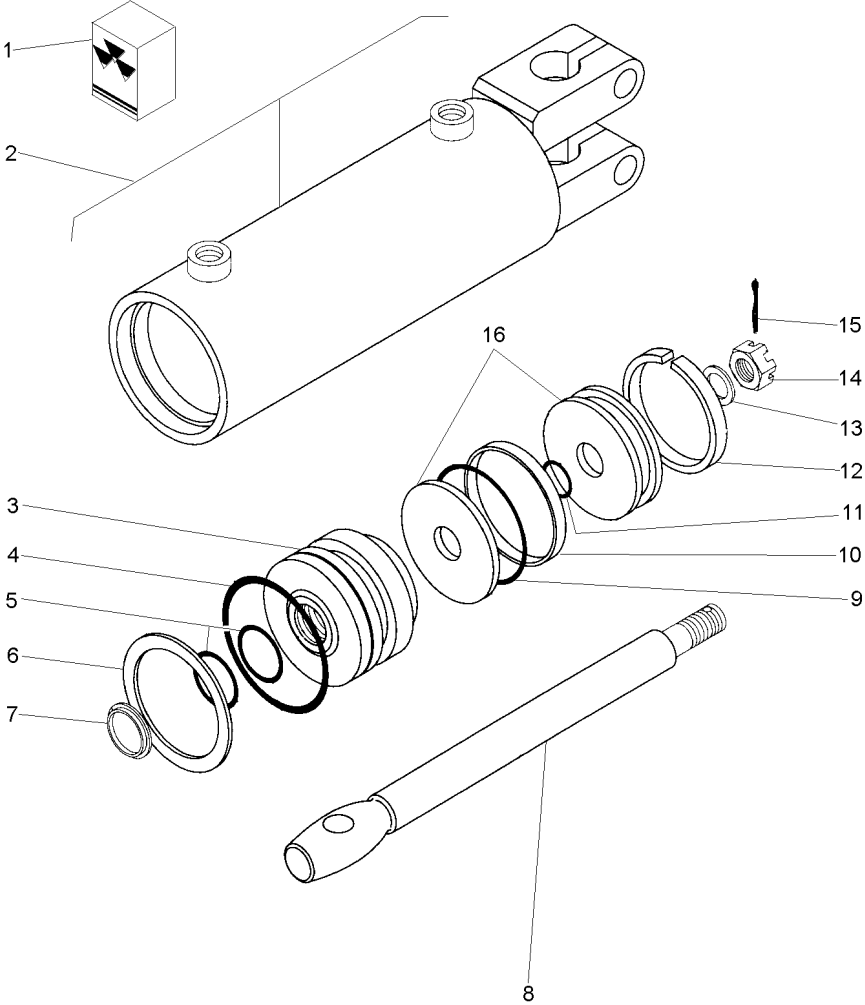

- 1 2730954M91
- 2
- 3 2730952M1
- 4
- 5
- 6 2730385M1
- 7
- 8 2730372M1
- 9
- 10
- 11
- 12
- 13 2730371M1
- 14 2730368M1
- 15 354059X1
- 16 2730951M91

3148318M91

- 1 JG. REPARO
- 1 C.J. CARÇAÇA
- 1 GUIA
- 1 ANEL "O"
- 2 ANEL "O"
- 1 ANEL
- 1 ANEL
- 1 HASTE CILINDRO
- 1 ANEL "O"
- 1 ANEL
- 1 ANEL "O"
- 1 ANEL
- 1 ARRUELA
- 1 PORCA
- 1 CONTRAPINO
- 1 PISTÃO

- KIT, REPAIR
- HOUSE ASSY
- GUIDE
- O RING
- O RING
- RING
- RING
- CYLINDER ROD
- O RING
- RING
- O RING
- RING
- WASHER
- NUT
- DOWEL
- PISTON

- JUEGO REPARACION
- CONJ. CARTER
- GUIA
- JUNTA TORICA
- JUNTA TORICA
- ARO
- ARO
- BIELA DE CILINDR
- JUNTA TORICA
- ARO
- JUNTA TORICA
- ARO
- ARANDELA
- TUERCA
- CENTRAJE
- PISTON

Direção E Controle Remoto
Remote Control And Steering
Dirección Y Controle Remoto

2 Rm
2 Wd
2 Rm

70-245

Com Desarme Automático
With Kick Out
Con Kick Out

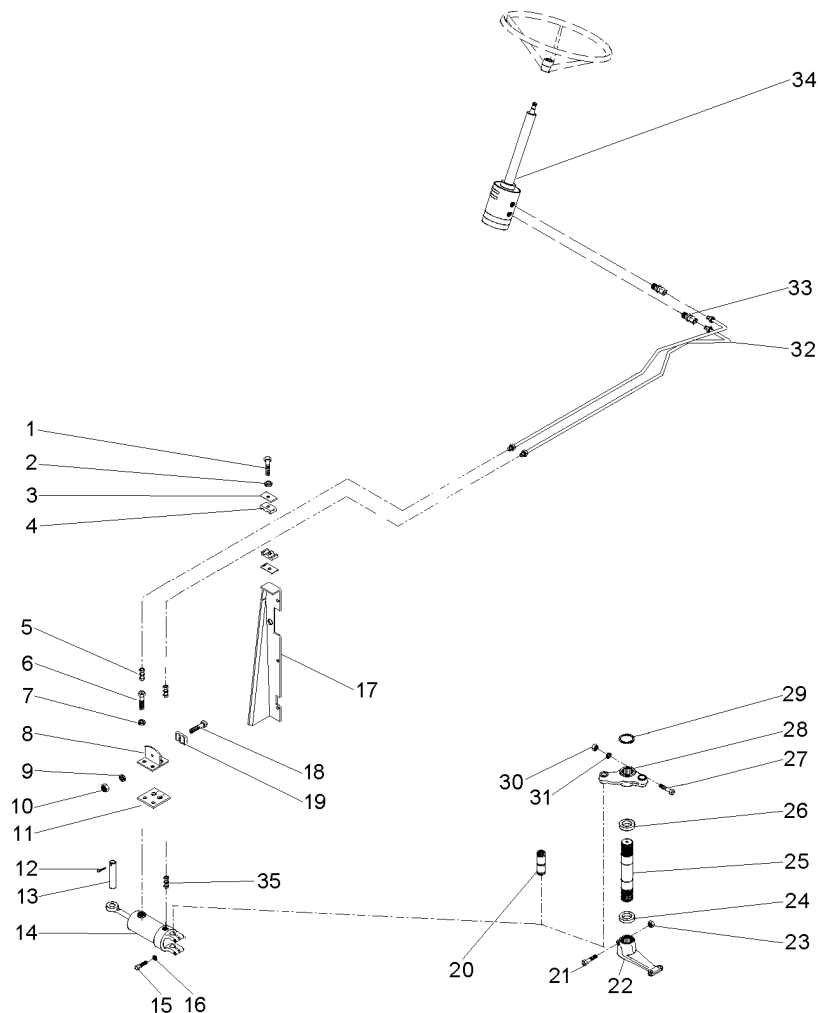

- 1 353685X1
- 2 353446X1
- 3 3146897M1
- 4 3585143M1
- 5 3412001M91
- 6 353691X1
- 7 353434X1
- 8 3585070M91
- 9 339375X1
- 10 339030X1
- 11 3585072M1
- 12 375090X1
- 13 3148787M2
- 14 3148318M91
- 15 353725X1
- 16 353439X1
- 17 067683S2
- 17 067686S2
- 17 391074X1
- 17 355617X1
- 17 339375X1
- 18 3468414M1
- 19 033212P1
- 20 489720M91
- 21 361859X1
- 22 1676664M1
- 23 195556M2
- 24 196079M1
- 25 1676666M1
- 26 196079M1
- 27 353622X1
- 28 042863N1
- 29 355917X1
- 30 353433X1
- 31 353427X1
- 32 068332T1
- 33 047155T1
- 34 047161T1
- 35 3411947M91

- 3 PARAFUSO
- 3 ARRUELA
- 3 REFORÇO
- 3 BRAÇADEIRA
- 2 CONEXÃO
- 2 PARAFUSO
- 2 ARRUELA
- 1 SUPORTE
- 1 ARRUELA
- 1 PORCA
- 1 PROTETOR
- 1 CUPILHA
- 1 PINO
- 1 C.J. CILINDRO
- 2 PARAFUSO
- 2 ARRUELA
- 1 PAINEL
- 1 PAINEL
- 8 PARAFUSO
- 8 ARRUELA
- 8 ARRUELA
- 1 PARAFUSO
- 2 BRAÇADEIRA
- 1 PINO
- 1 PARAFUSO
- 1 BRAÇO
- 1 PORCA
- 1 VEDADOR
- 1 EIXO
- 1 VEDADOR
- 1 PARAFUSO
- 1 C.J. BRAÇO
- 1 ANEL TRAVA
- 1 ARRUELA
- 1 PORCA
- 2 MANGUEIRA
- 2 CONEXÃO
- 1 UN. HIDROSTÁTICA
- 2 CONEXÃO

- BOLT
- WASHER
- REINFORCEMENT
- CLAMP
- CONNECTION
- BOLT
- WASHER
- BRACKET
- WASHER
- NUT
- PROTECTOR
- COTTER PIN
- PIN
- KIT, CYLINDER
- BOLT
- WASHER
- PANEL
- PANEL
- BOLT
- WASHER
- WASHER
- BOLT
- CLAMP
- PIN
- BOLT
- ARM
- NUT
- SEAL
- SHAFT
- SEAL
- BOLT
- KIT, ARM
- CIRCLIP
- WASHER
- NUT
- HOSE
- CONNECTION
- STEERING UNIT
- CONNECTION

- PERNO
- ARANDELA
- REFUERZO
- ABRAZADERA
- CONEXION
- PERNO
- ARANDELA
- SOPORTE
- ARANDELA
- TUERCA
- PROTECTOR
- PASADOR DOUBLE
- PASADOR
- JUEGO DE CILINDR
- PERNO
- ARANDELA
- PANEL
- PANEL
- PERNO
- ARANDELA
- ARANDELA
- PERNO
- ABRAZADERA
- PASADOR
- PERNO
- BRAZO
- TUERCA
- RETEN
- ARBOL
- RETEN
- PERNO
- JUEGO DE BRAZO
- CIRCULITO
- ARANDELA
- TUERCA
- FLEXIBLE
- CONEXION
- UNIDAD DIRECCION
- CONEXION

Direção E Controle Remoto
Remote Control And Steering
Dirección Y Controle Remoto

2 Rm
2 Wd
2 Rm

70-250

Com Desarme Automático
With Kick Out
Con Kick Out

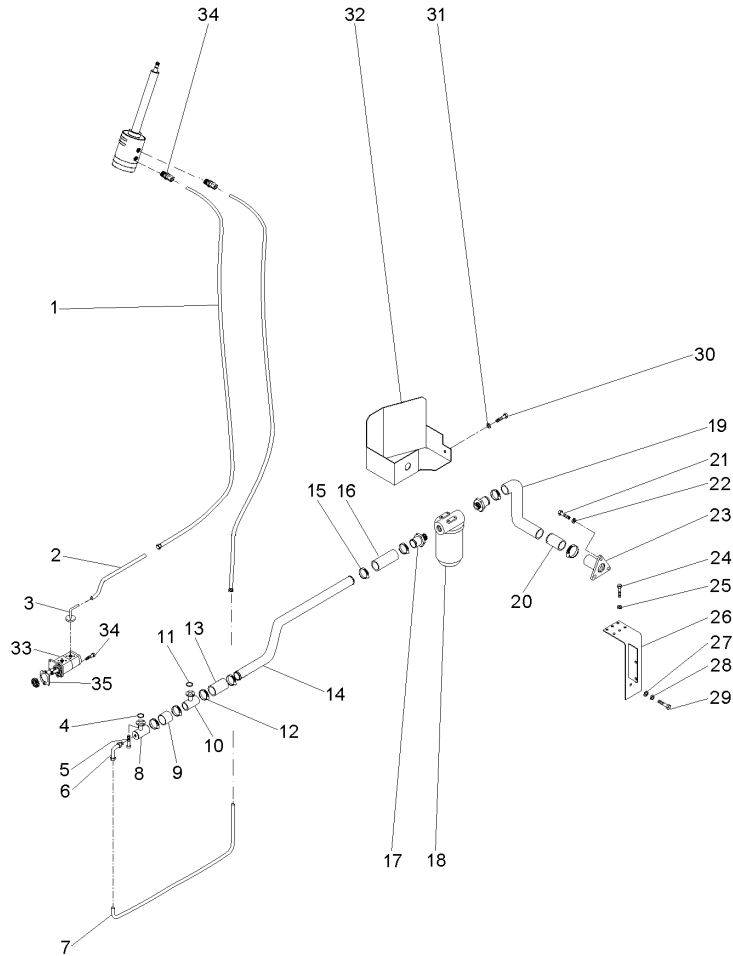

- 1 050762T1
- 2 068434P1
- 3 3411940M91
- 4 3585217M1
- 5 391979X1
- 6 3412604M91
- 7 068435P1
- 8 039478S1
- 9 039509P1
- 10 039479S1
- 11 3585217M1
- 12 490803M1
- 13 036732P1
- 14 070062P1
- 15 490803M1
- 16 036732P1
- 17 020529P1
- 18 020388T2
- 19 051960P1
- 20 070074P1
- 21 353691X1
- 22 353434X1
- 23 020380S1
- 24 353723X1
- 25 353439X1
- 26 070060S1
- 27 339169X1
- 28 339374X1
- 29 339123X1
- 30 353691X1
- 31 353434X1
- 32 070059S1
- 33 052108N1
- 34 362443X1
- 35 1687018M1

70-25 No

70-440 No

- | | | |
|------------------|----------------|----------------|
| 2 MANGUEIRA | HOSE | FLEXIBLE |
| 1 TUBO | PIPE | CANO |
| 2 CONEXÃO | CONNECTION | CONEXION |
| 1 ANEL "O" | O RING | JUNTA TORICA |
| 8 PARAFUSO | BOLT | PERNO |
| 1 CONEXÃO | CONNECTION | CONEXION |
| 1 CJ. TUBO | KIT, PIPE | JUEGO CANO |
| 1 FLANGE | FLANGE | PLETINA |
| 1 MANGUEIRA | HOSE | FLEXIBLE |
| 1 FLANGE | FLANGE | PLETINA |
| 1 ANEL "O" | O RING | JUNTA TORICA |
| 1 BRAÇADEIRA | CLAMP | ABRAZADERA |
| 1 MANGUEIRA | HOSE | FLEXIBLE |
| 1 TUBO | PIPE | CANO |
| 8 BRAÇADEIRA | CLAMP | ABRAZADERA |
| 1 MANGUEIRA | HOSE | FLEXIBLE |
| 2 CONEXÃO | CONNECTION | CONEXION |
| 1 CJ. FILTRO | KIT, FILTER | JUEGO FILTRO |
| 1 MANGUEIRA | HOSE | FLEXIBLE |
| 1 TUBO | PIPE | CANO |
| 3 PARAFUSO | BOLT | PERNO |
| 3 ARRUELA | WASHER | ARANDELA |
| 1 FLANGE | FLANGE | PLETINA |
| 1 PARAFUSO | BOLT | PERNO |
| 1 ARRUELA | WASHER | ARANDELA |
| 1 SUPORTE FILTRO | FILTER SUPPORT | FILTER SUPPORT |
| 2 PORCA | NUT | TUERCA |
| 2 ARRUELA | WASHER | ARANDELA |
| 2 PARAFUSO | BOLT | PERNO |
| 1 PARAFUSO | BOLT | PERNO |
| 1 ARRUELA | WASHER | ARANDELA |
| 1 PROTEÇÃO | GUARD | DEFENSA |
| 1 BOMBA | PUMP | BOMBA |
| 1 PARAFUSO | BOLT | PERNO |
| 1 JUNTA | GASKET | EMPAQUETADURA. |

Direção E Controle Remoto
Remote Control And Steering
Dirección Y Controle Remoto

2 Rm
2 Wd
2 Rm

70-255

Com Desarme Automático
With Kick Out
Con Kick Out

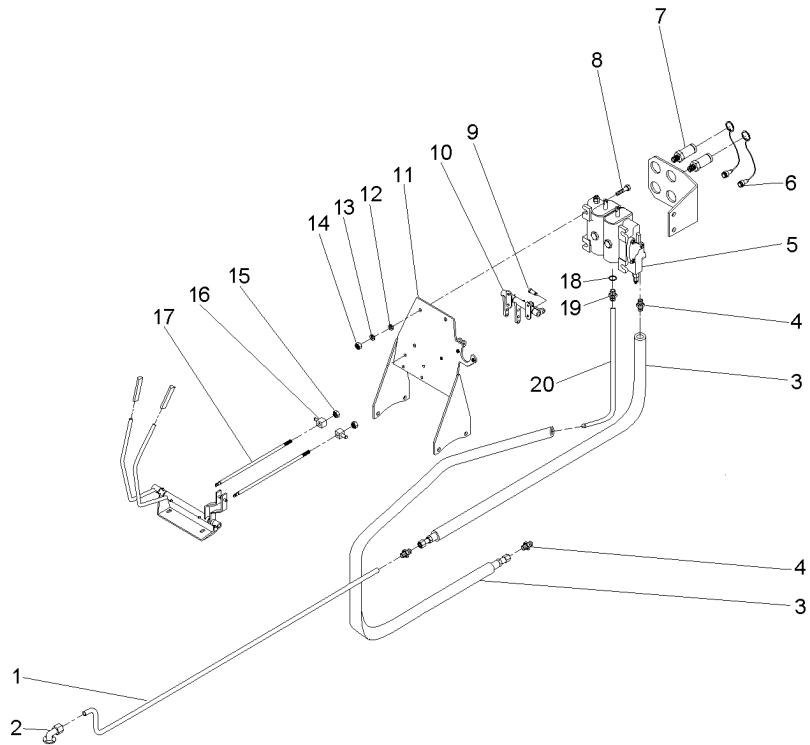

- 1 070181P1
- 2 3411940M91
- 3 050762T1
- 4 047154T1
- 5 065965T1
- 6 3611673M1
- 7 3772942M1
- 8 353683X1
- 9 1679932M1
- 10 066656N1
- 11 069130S1
- 12 353446X1
- 13 339024X1
- 14 355565X1
- 15 1442577X1
- 16 1695655M1
- 17 065981P1
- 18 831497M1
- 19 3411941M91
- 20 072810P1

- | | | |
|-----------------|----------------|------------------|
| 1 TUBO | PIPE,OIL | MANGUITO ACEITE |
| 1 CONEXÃO | CONNECTION | CONEXION |
| 2 MANGUEIRA | HOSE | FLEXIBLE |
| 1 CONEXÃO | CONNECTION | CONEXION |
| 1 CJ. COMANDO | DISTRIBUTOR | DISTRIBUIDOR |
| 4 TAMPA | COVER | CUBIERTA |
| 4 VÁLVULA FÊMEA | FEMALE COUPLER | ACOPLADOR HEMBRA |
| 4 PARAFUSO | BOLT | PERNO |
| 4 GRAMPO | CRAMP | PASADOR |
| 1 MANCAL | BEARING | COJINETE |
| 1 SUPORTE | CLEVIS | GANCHO SEGUR. |
| 4 ARRUELA | WASHER | ARANDELA |
| 8 ARRUELA | WASHER | ARANDELA |
| 4 PORCA | NUT | TUERCA |
| 8 PORCA | NUT | TUERCA |
| 2 BLOCO | BLOCK | BLOQUE |
| 2 TIRANTE | ROD | VARILLA |
| 1 ANEL "O" | O RING | JUNTA TORICA |
| 1 CONEXÃO | CONNECTION | CONEXION |
| 1 TUBO | PIPE,OIL | MANGUITO ACEITE |

Direção E Controle Remoto
Remote Control And Steering
Dirección Y Controle Remoto

70-260

4 Rodas Motrizes - Com Cabina
4 Wheels Drive - With Cab
4 Ruedas Motriz - Con Cabina

- 1 353685X1
- 2 353446X1
- 3 3146897M1
- 4 3585143M1
- 5 3412001M91
- 6 353691X1
- 7 353434X1
- 8 3585070M91
- 9 339375X1
- 10 339030X1
- 11 3585072M1
- 12 067683S2
- 12 067686S2
- 12 391074X1
- 12 355617X1
- 12 339375X1
- 13 3468414M1
- 14 033212P1
- 16 068332T1
- 17 047155T1
- 18 047153T1

- | | | | |
|---|------------------|---------------|------------------|
| 3 | PARAFUSO | BOLT | PERNO |
| 3 | ARRUELA | WASHER | ARANDELA |
| 3 | REFORÇO | REINFORCEMENT | REFUERZO |
| 3 | BRAÇADEIRA | CLAMP | ABRAZADERA |
| 2 | CONEXÃO | CONNECTION | CONEXION |
| 2 | PARAFUSO | BOLT | PERNO |
| 2 | ARRUELA | WASHER | ARANDELA |
| 1 | SUORTE | BRACKET | SOPORTE |
| 1 | ARRUELA | WASHER | ARANDELA |
| 1 | PORCA | NUT | TUERCA |
| 1 | PROTETOR | PROTECTOR | PROTECTOR |
| 1 | PAINEL | PANEL | PANEL |
| 1 | PAINEL | PANEL | PANEL |
| 8 | PARAFUSO | BOLT | PERNO |
| 8 | ARRUELA | WASHER | ARANDELA |
| 8 | ARRUELA | WASHER | ARANDELA |
| 1 | PARAFUSO | BOLT | PERNO |
| 2 | BRAÇADEIRA | CLAMP | ABRAZADERA |
| 2 | MANGUEIRA | HOSE | FLEXIBLE |
| 2 | CONEXÃO | CONNECTION | CONEXION |
| 1 | UN. HIDROSTÁTICA | STEERING UNIT | UNIDAD DIRECCION |

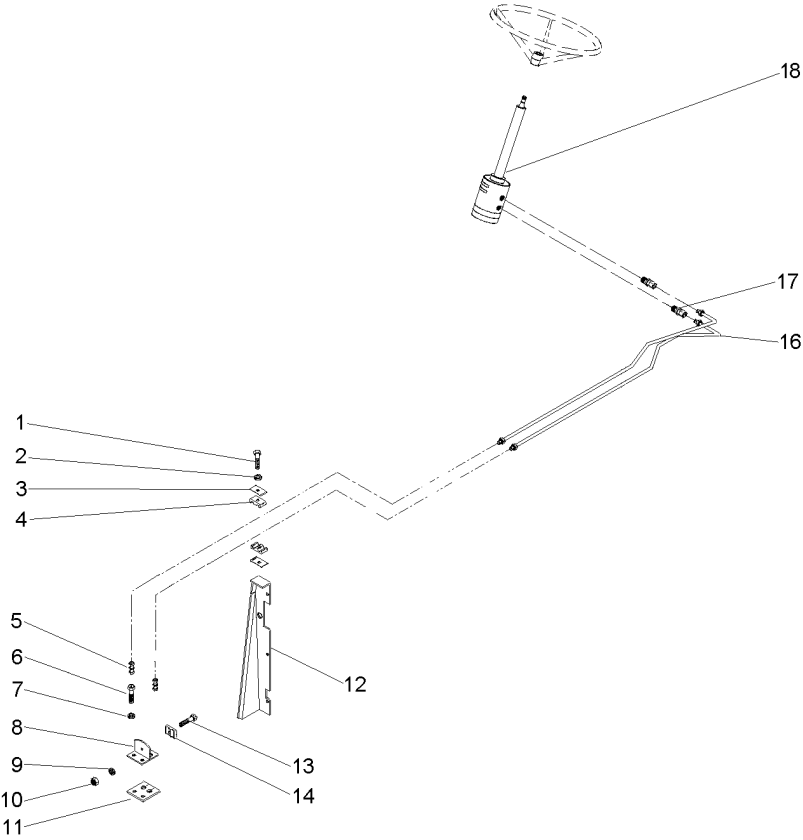

Direção E Controle Remoto
Remote Control And Steering
Dirección Y Controle Remoto

70-265

4 Rodas Motrizes - Com Cabina
4 Wheels Drive - With Cab
4 Ruedas Motriz - Con Cabina

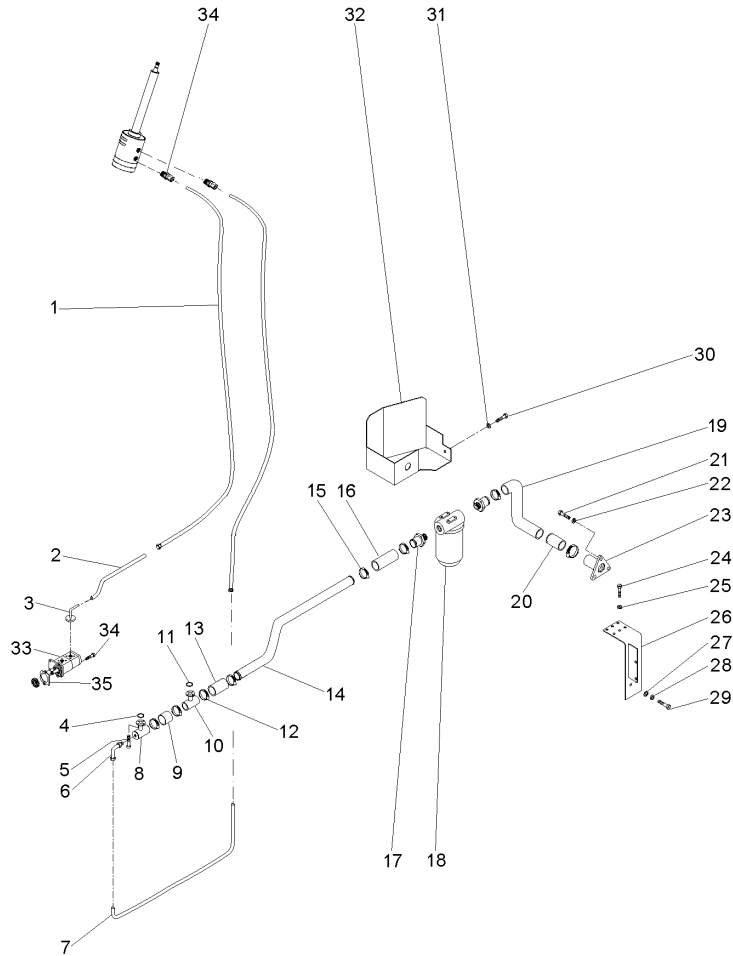

- 1 050762T1
- 2 068434P1
- 3 3411940M91
- 4 3585217M1
- 5 391979X1
- 6 3412604M91
- 7 068435P1
- 8 039478S1
- 9 039509P1
- 10 039479S1
- 11 3585217M1
- 12 490803M1
- 13 036732P1
- 14 070062P1
- 15 490803M1
- 16 036732P1
- 17 020529P1
- 18 020388T2
- 19 051960P1
- 20 070074P1
- 21 353691X1
- 22 353434X1
- 23 020380S1
- 24 353723X1
- 25 353439X1
- 26 070060S1
- 27 339169X1
- 28 339374X1
- 29 339123X1
- 30 353691X1
- 31 353434X1
- 32 070059S1
- 33 052108N1
- 34 362443X1
- 35 1687018M1

70-25 No

70-440 No

- | | | |
|------------------|----------------|----------------|
| 2 MANGUEIRA | HOSE | FLEXIBLE |
| 1 TUBO | PIPE | CANO |
| 2 CONEXÃO | CONNECTION | CONEXION |
| 1 ANEL "O" | O RING | JUNTA TORICA |
| 8 PARAFUSO | BOLT | PERNO |
| 1 CONEXÃO | CONNECTION | CONEXION |
| 1 CJ. TUBO | KIT, PIPE | JUEGO CANO |
| 1 FLANGE | FLANGE | PLETINA |
| 1 MANGUEIRA | HOSE | FLEXIBLE |
| 1 FLANGE | FLANGE | PLETINA |
| 1 ANEL "O" | O RING | JUNTA TORICA |
| 1 BRAÇADEIRA | CLAMP | ABRAZADERA |
| 1 MANGUEIRA | HOSE | FLEXIBLE |
| 1 TUBO | PIPE | CANO |
| 8 BRAÇADEIRA | CLAMP | ABRAZADERA |
| 1 MANGUEIRA | HOSE | FLEXIBLE |
| 2 CONEXÃO | CONNECTION | CONEXION |
| 1 CJ. FILTRO | KIT, FILTER | JUEGO FILTRO |
| 1 MANGUEIRA | HOSE | FLEXIBLE |
| 1 TUBO | PIPE | CANO |
| 3 PARAFUSO | BOLT | PERNO |
| 3 ARRUELA | WASHER | ARANDELA |
| 1 FLANGE | FLANGE | PLETINA |
| 1 PARAFUSO | BOLT | PERNO |
| 1 ARRUELA | WASHER | ARANDELA |
| 1 SUPORTE FILTRO | FILTER SUPPORT | FILTER SUPPORT |
| 2 PORCA | NUT | TUERCA |
| 2 ARRUELA | WASHER | ARANDELA |
| 2 PARAFUSO | BOLT | PERNO |
| 1 PARAFUSO | BOLT | PERNO |
| 1 ARRUELA | WASHER | ARANDELA |
| 1 PROTEÇÃO | GUARD | DEFENSA |
| 1 BOMBA | PUMP | BOMBA |
| 1 PARAFUSO | BOLT | PERNO |
| 1 JUNTA | GASKET | EMPAQUETADURA. |

Direção E Controle Remoto
Remote Control And Steering
Dirección Y Controle Remoto

70-270

4 Rodas Motrizes - Com Cabina
4 Wheels Drive - With Cab
4 Ruedas Motriz - Con Cabina

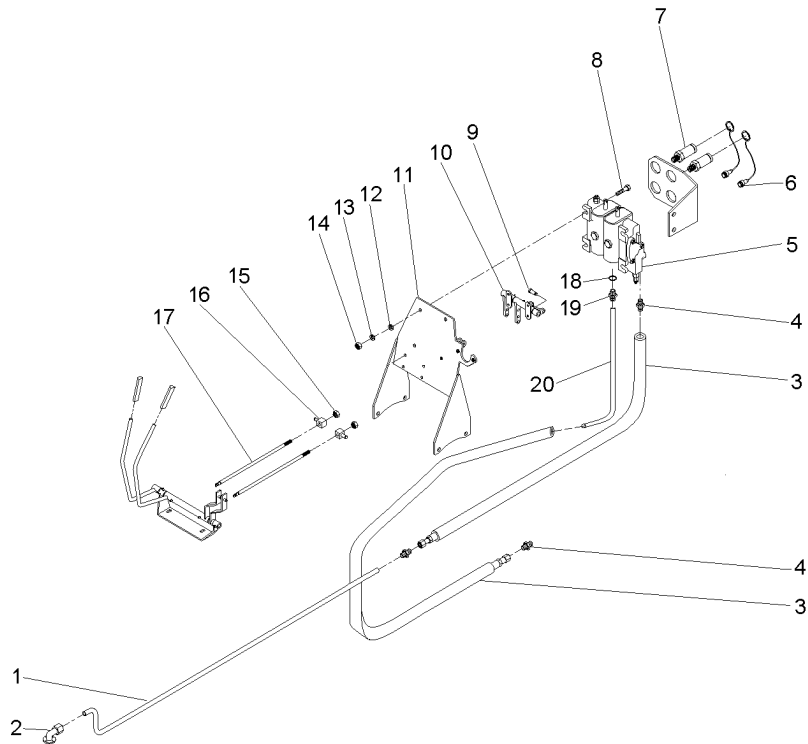

- 1 070181P1
- 2 3411940M91
- 3 050762T1
- 4 047154T1
- 5 065964T1
- 6 3611673M1
- 7 3772942M1
- 8 353683X1
- 9 1679932M1
- 10 066656N1
- 11 069130S1
- 12 353446X1
- 13 339024X1
- 14 355565X1
- 15 1442577X1
- 16 1695655M1
- 17 065981P1
- 18 831497M1
- 19 3411941M91
- 20 072810P1

- | | | |
|-----------------|----------------|------------------|
| 1 TUBO | PIPE,OIL | MANGUITO ACEITE |
| 1 CONEXÃO | CONNECTION | CONEXION |
| 2 MANGUEIRA | HOSE | FLEXIBLE |
| 1 CONEXÃO | CONNECTION | CONEXION |
| 1 CJ. COMANDO | KIT, ACTUATOR | JUEGO ACTUADOR |
| 4 TAMPA | COVER | CUBIERTA |
| 4 VÁLVULA FÊMEA | FEMALE COUPLER | ACOPLADOR HEMBRA |
| 4 PARAFUSO | BOLT | PERNO |
| 4 GRAMPO | CRAMP | PASADOR |
| 1 MANCAL | BEARING | COJINETE |
| 1 SUPORTE | CLEVIS | GANCHO SEGUR. |
| 4 ARRUELA | WASHER | ARANDELA |
| 8 ARRUELA | WASHER | ARANDELA |
| 4 PORCA | NUT | TUERCA |
| 8 PORCA | NUT | TUERCA |
| 2 BLOCO | BLOCK | BLOQUE |
| 2 TIRANTE | ROD | VARILLA |
| 1 ANEL "O" | O RING | JUNTA TORICA |
| 1 CONEXÃO | CONNECTION | CONEXION |
| 1 TUBO | PIPE,OIL | MANGUITO ACEITE |

Sistema De Direção
System Of Direction
Sistema De Dirección

Coluna E Hidrostática
Column And Hidrostatic
Columna E Hidrostatica

70-275

- 1 047811T1
- 2 047158T1
- 3 048831R1

I-I

- 1 COLUNA DIREÇÃO
- 1 UN. HIDROSTÁTICA
- 1 JG. REPARO

STEERING COLUMN
STEERING UNIT
KIT, REPAIR

COLUMNA DIRECC
UNIDAD DIRECCION
JUEGO REPARACION

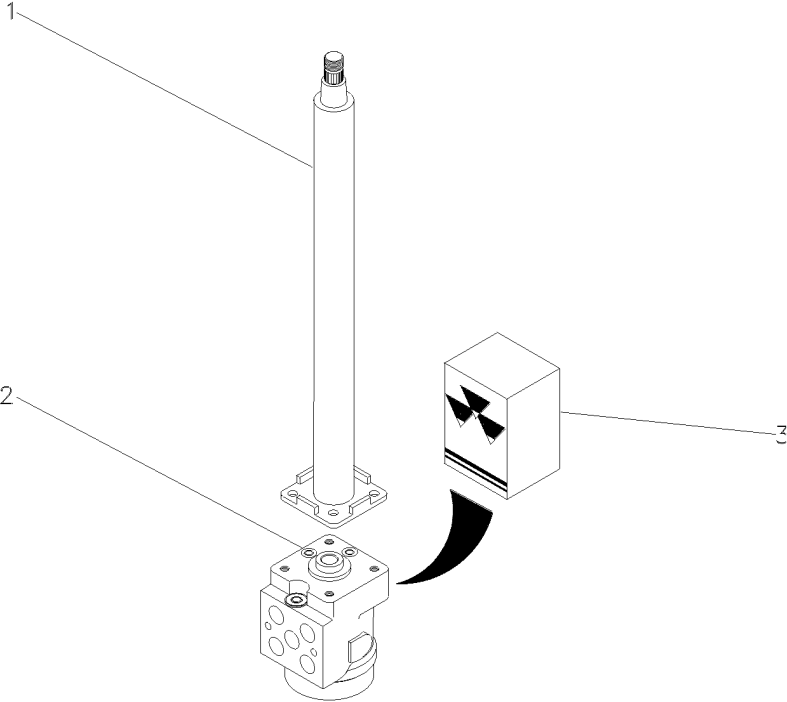

Direção E Controle Remoto
Remote Control And Steering
Dirección Y Controle Remoto

70-280

Com Desarme Automático
With Kick Out
Con Kick Out

- 1 353685X1
- 2 353446X1
- 3 3146897M1
- 4 3585143M1
- 5 3412001M91
- 6 353691X1
- 7 353434X1
- 8 3585070M91
- 9 339375X1
- 10 339030X1
- 11 3585072M1
- 12 067683S2
- 12 067686S2
- 12 391074X1
- 12 355617X1
- 12 339375X1
- 13 3468414M1
- 14 033212P1
- 16 068332T1
- 17 047155T1
- 18 047153T1

- | | | | |
|---|------------------|---------------|------------------|
| 3 | PARAFUSO | BOLT | PERNO |
| 3 | ARRUELA | WASHER | ARANDELA |
| 3 | REFORÇO | REINFORCEMENT | REFUERZO |
| 3 | BRAÇADEIRA | CLAMP | ABRAZADERA |
| 2 | CONEXÃO | CONNECTION | CONEXION |
| 2 | PARAFUSO | BOLT | PERNO |
| 2 | ARRUELA | WASHER | ARANDELA |
| 1 | SUORTE | BRACKET | SOPORTE |
| 1 | ARRUELA | WASHER | ARANDELA |
| 1 | PORCA | NUT | TUERCA |
| 1 | PROTETOR | PROTECTOR | PROTECTOR |
| 1 | PAINEL | PANEL | PANEL |
| 1 | PAINEL | PANEL | PANEL |
| 8 | PARAFUSO | BOLT | PERNO |
| 8 | ARRUELA | WASHER | ARANDELA |
| 8 | ARRUELA | WASHER | ARANDELA |
| 1 | PARAFUSO | BOLT | PERNO |
| 2 | BRAÇADEIRA | CLAMP | ABRAZADERA |
| 2 | MANGUEIRA | HOSE | FLEXIBLE |
| 2 | CONEXÃO | CONNECTION | CONEXION |
| 1 | UN. HIDROSTÁTICA | STEERING UNIT | UNIDAD DIRECCION |

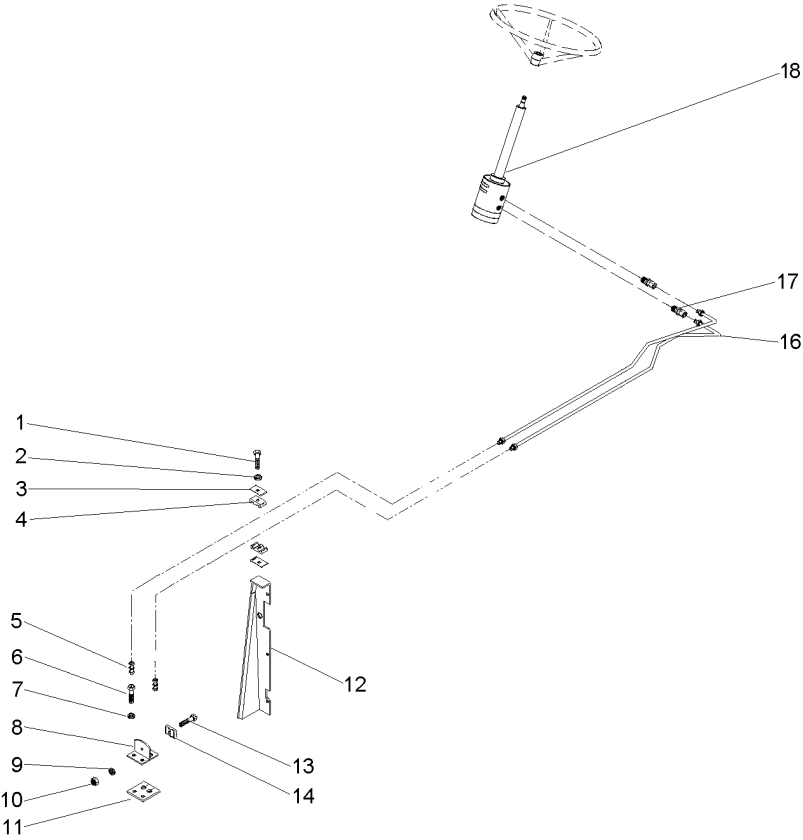

Direção E Controle Remoto
Remote Control And Steering
Dirección Y Controle Remoto

70-285

Com Desarme Automático
With Kick Out
Con Kick Out

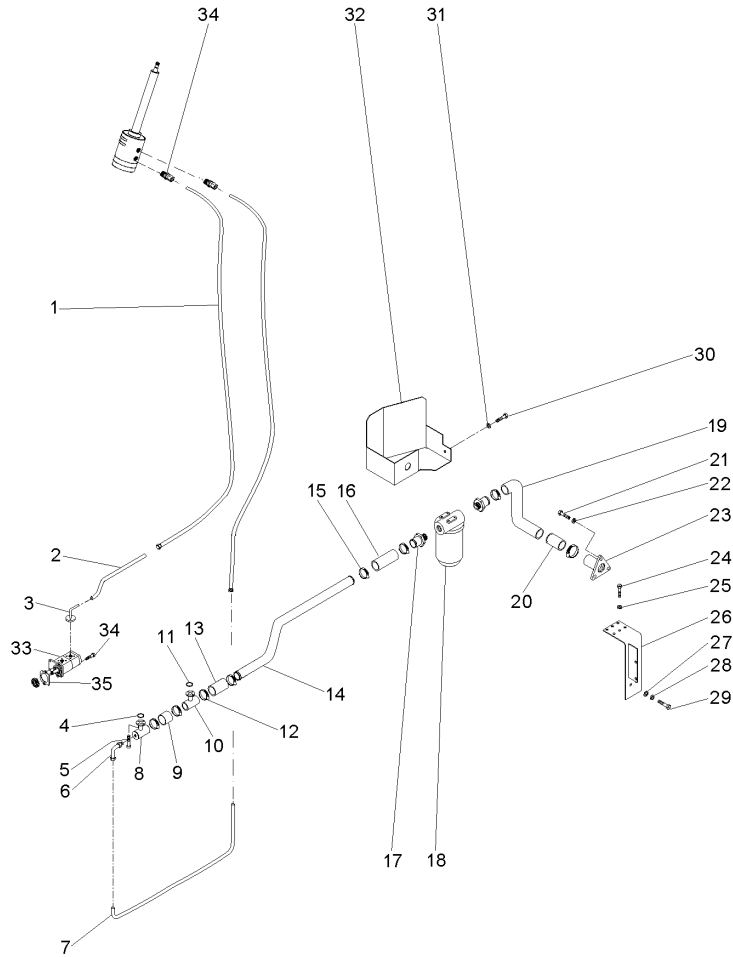

- 1 050762T1
- 2 068434P1
- 3 3411940M91
- 4 3585217M1
- 5 391979X1
- 6 3412604M91
- 7 068435P1
- 8 039478S1
- 9 039509P1
- 10 039479S1
- 11 3585217M1
- 12 490803M1
- 13 036732P1
- 14 070062P1
- 15 490803M1
- 16 036732P1
- 17 020529P1
- 18 020388T2
- 19 051960P1
- 20 070074P1
- 21 353691X1
- 22 353434X1
- 23 020380S1
- 24 353723X1
- 25 353439X1
- 26 070060S1
- 27 339169X1
- 28 339374X1
- 29 339123X1
- 30 353691X1
- 31 353434X1
- 32 070059S1
- 33 052108N1
- 34 362443X1
- 35 1687018M1

70-25 No

70-440 No

- | | | |
|------------------|----------------|----------------|
| 2 MANGUEIRA | HOSE | FLEXIBLE |
| 1 TUBO | PIPE | CANO |
| 2 CONEXÃO | CONNECTION | CONEXION |
| 1 ANEL "O" | O RING | JUNTA TORICA |
| 8 PARAFUSO | BOLT | PERNO |
| 1 CONEXÃO | CONNECTION | CONEXION |
| 1 CJ. TUBO | KIT, PIPE | JUEGO CANO |
| 1 FLANGE | FLANGE | PLETINA |
| 1 MANGUEIRA | HOSE | FLEXIBLE |
| 1 FLANGE | FLANGE | PLETINA |
| 1 ANEL "O" | O RING | JUNTA TORICA |
| 1 BRAÇADEIRA | CLAMP | ABRAZADERA |
| 1 MANGUEIRA | HOSE | FLEXIBLE |
| 1 TUBO | PIPE | CANO |
| 8 BRAÇADEIRA | CLAMP | ABRAZADERA |
| 1 MANGUEIRA | HOSE | FLEXIBLE |
| 2 CONEXÃO | CONNECTION | CONEXION |
| 1 CJ. FILTRO | KIT, FILTER | JUEGO FILTRO |
| 1 MANGUEIRA | HOSE | FLEXIBLE |
| 1 TUBO | PIPE | CANO |
| 3 PARAFUSO | BOLT | PERNO |
| 3 ARRUELA | WASHER | ARANDELA |
| 1 FLANGE | FLANGE | PLETINA |
| 1 PARAFUSO | BOLT | PERNO |
| 1 ARRUELA | WASHER | ARANDELA |
| 1 SUPORTE FILTRO | FILTER SUPPORT | FILTER SUPPORT |
| 2 PORCA | NUT | TUERCA |
| 2 ARRUELA | WASHER | ARANDELA |
| 2 PARAFUSO | BOLT | PERNO |
| 1 PARAFUSO | BOLT | PERNO |
| 1 ARRUELA | WASHER | ARANDELA |
| 1 PROTEÇÃO | GUARD | DEFENSA |
| 1 BOMBA | PUMP | BOMBA |
| 1 PARAFUSO | BOLT | PERNO |
| 1 JUNTA | GASKET | EMPAQUETADURA. |

Direção E Controle Remoto
Remote Control And Steering
Dirección Y Controle Remoto

70-290

Com Desarme Automático
With Kick Out
Con Kick Out

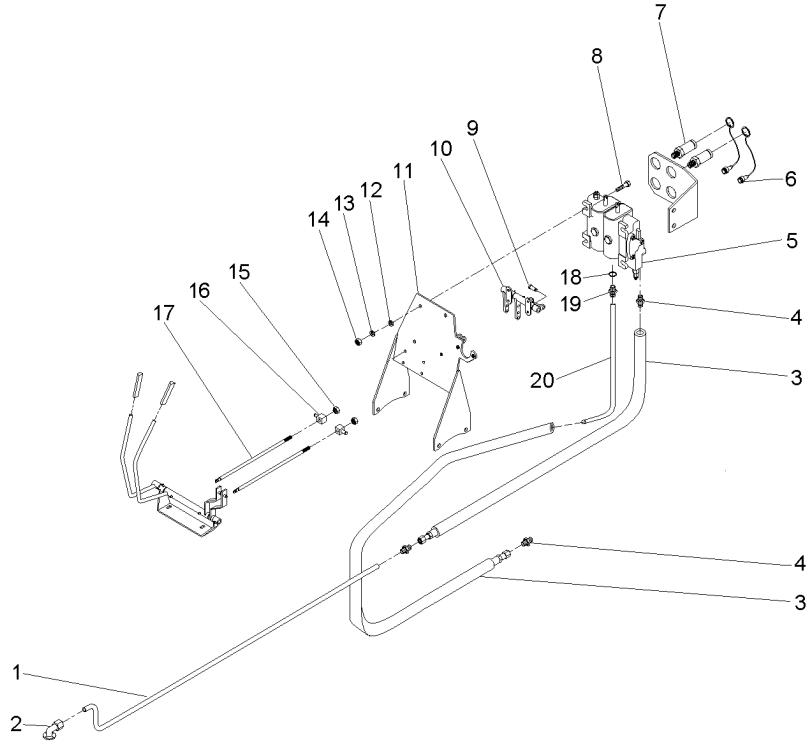

- 1 070181P1
- 2 3411940M91
- 3 050762T1
- 4 047154T1
- 5 065965T1
- 6 3611673M1
- 7 3772942M1
- 8 353683X1
- 9 1679932M1
- 10 066656N1
- 11 069130S1
- 12 353446X1
- 13 339024X1
- 14 355565X1
- 15 1442577X1
- 16 1695655M1
- 17 065981P1
- 18 831497M1
- 19 3411941M91
- 20 072810P1

- | | | |
|-----------------|----------------|------------------|
| 1 TUBO | PIPE,OIL | MANGUITO ACEITE |
| 1 CONEXÃO | CONNECTION | CONEXION |
| 2 MANGUEIRA | HOSE | FLEXIBLE |
| 1 CONEXÃO | CONNECTION | CONEXION |
| 1 CJ. COMANDO | DISTRIBUTOR | DISTRIBUIDOR |
| 4 TAMPA | COVER | CUBIERTA |
| 4 VÁLVULA FÊMEA | FEMALE COUPLER | ACOPLADOR HEMBRA |
| 4 PARAFUSO | BOLT | PERNO |
| 4 GRAMPO | CRAMP | PASADOR |
| 1 MANCAL | BEARING | COJINETE |
| 1 SUPORTE | CLEVIS | GANCHO SEGUR. |
| 4 ARRUELA | WASHER | ARANDELA |
| 8 ARRUELA | WASHER | ARANDELA |
| 4 PORCA | NUT | TUERCA |
| 8 PORCA | NUT | TUERCA |
| 2 BLOCO | BLOCK | BLOQUE |
| 2 TIRANTE | ROD | VARILLA |
| 1 ANEL "O" | O RING | JUNTA TORICA |
| 1 CONEXÃO | CONNECTION | CONEXION |
| 1 TUBO | PIPE,OIL | MANGUITO ACEITE |

Kit Danfoss
Kit Danfoss
Kit Danfoss

70-295

2 Rodas Motrizes
2 Wheels Drive
2 Ruedas Motriz

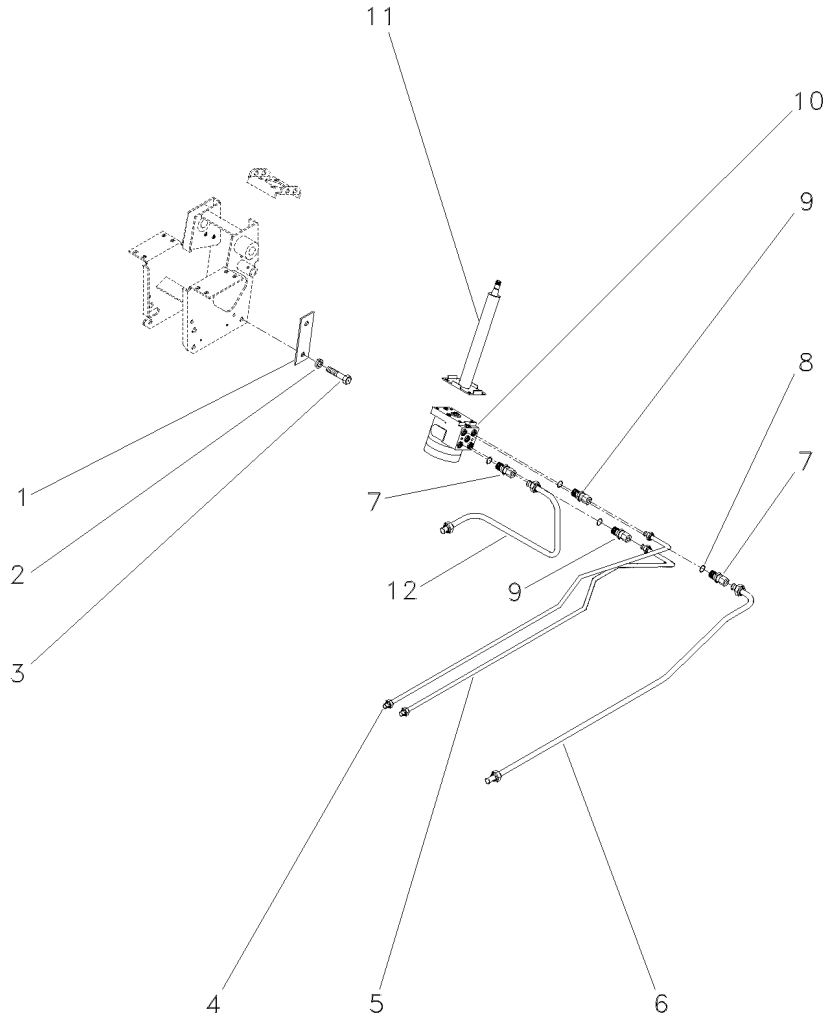

- 1 052148R1
- 2 339376X1
- 3 339814X1
- 4 047333N1
- 5 047334N1
- 6 047332N1
- 7 3019384X1
- 8 1441115X1
- 9 3019602X1
- 10 047161T1
- 11 047811T1
- 12 047331N1



- | | | |
|--------------------|-----------------|------------------|
| 1 REFORÇO | REINFORCEMENT | REFUERZO |
| 4 ARRUELA | WASHER | ARANDELA |
| 4 PARAFUSO | BOLT | PERNO |
| 1 TUBO | PIPE | CANO |
| 1 CJ. TUBO | KIT, PIPE | JUEGO CANO |
| 1 CJ. TUBO | KIT, PIPE | JUEGO CANO |
| 2 CONEXÃO | CONNECTION | CONEXION |
| 4 ANEL "O" | O RING | JUNTA TORICA |
| 2 CONEXÃO | CONNECTION | CONEXION |
| 1 UN. HIDROSTÁTICA | STEERING UNIT | UNIDAD DIRECCION |
| 1 COLUNA DIREÇÃO | STEERING COLUMN | COLUMNA DIRECC |
| 1 TUBO | PIPE | CANO |

Kit Danfoss
Kit Danfoss
Kit Danfoss

70-300

4 Rodas Motrizes
4 Wheels Drive
4 Ruedas Motriz

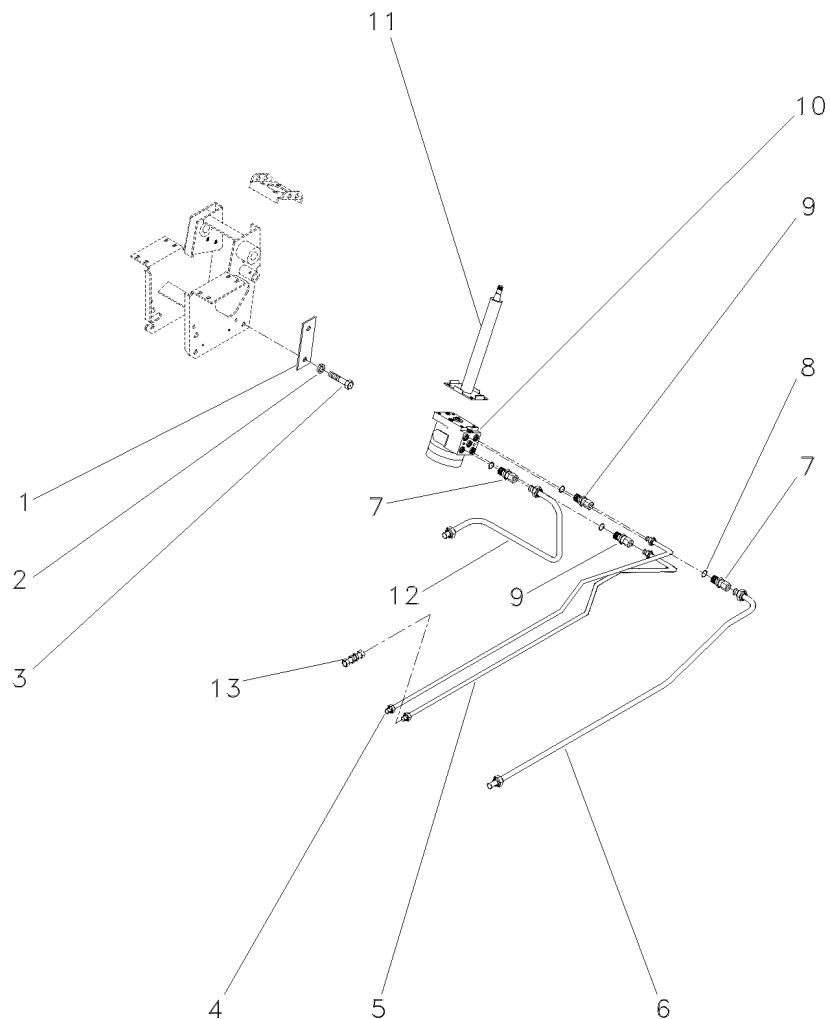

- 1 052148R1
2 339376X1
3 339814X1
4 047355P1
5 047360P1
6 047332N1
7 3019384X1
8 1441115X1
9 047155T1
10 047153T1
11 047811T1
12 047331N1
13 3412001M91

- | | | | |
|---|------------------|-----------------|------------------|
| 1 | REFORÇO | REINFORCEMENT | REFUERZO |
| 4 | ARRUELA | WASHER | ARANDELA |
| 4 | PARAFUSO | BOLT | PERNO |
| 1 | TUBO | PIPE | CANO |
| 1 | TUBO | PIPE | CANO |
| 1 | CJ. TUBO | KIT, PIPE | JUEGO CANO |
| 2 | CONEXÃO | CONNECTION | CONEXION |
| 2 | ANEL "O" | O RING | JUNTA TORICA |
| 2 | CONEXÃO | CONNECTION | CONEXION |
| 1 | UN. HIDROSTÁTICA | STEERING UNIT | UNIDAD DIRECCION |
| 1 | COLUNA DIREÇÃO | STEERING COLUMN | COLUMNA DIRECC |
| 1 | TUBO | PIPE | CANO |
| 1 | CONEXÃO | CONNECTION | CONEXION |

Tampa Do Levante Hidráulico
Hydraulic Lift Cover
Tapa Levante Hidraulico

70-305

2100 Kgf - Estreito
2100 Kgf - Narrow
2100 Kgf - Estrecho

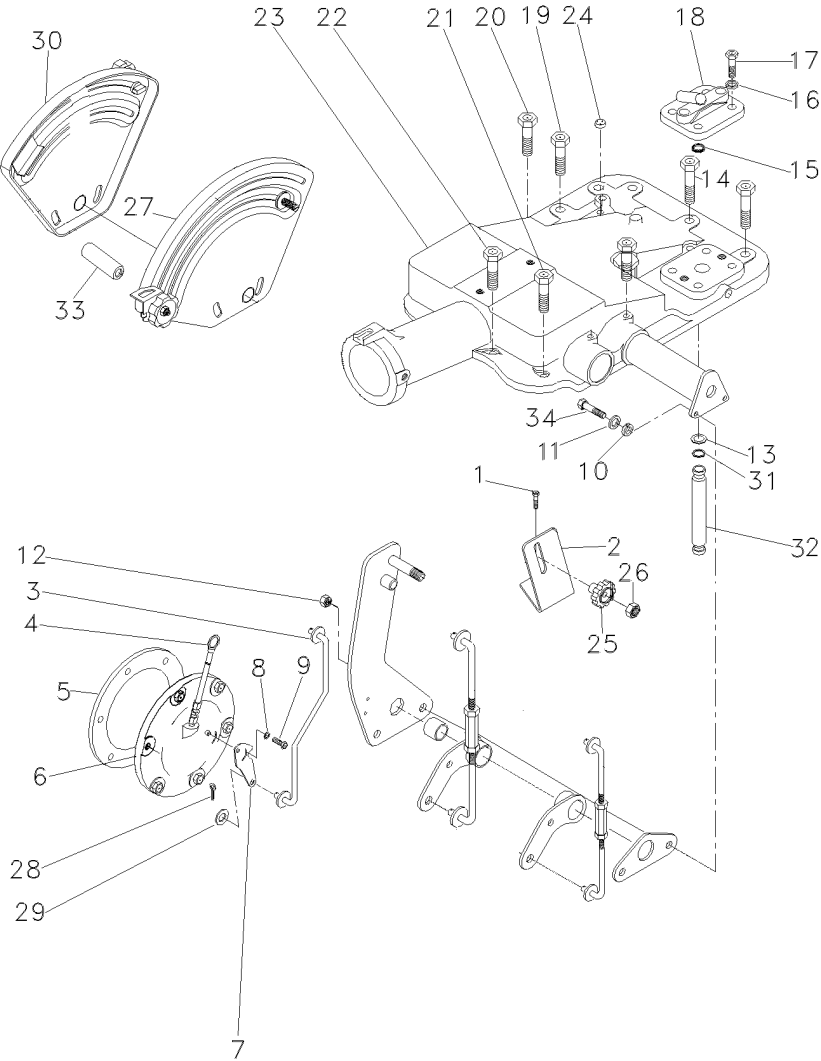

- 1 058292P1
- 2 051897P1
- 3 051898S1
- 4 1665962M91
- 5 181217M1
- 6 063253N2
- 7 3147360M1
- 8 353753X1
- 9 1869138M1
- 10 353434X1
- 11 353756X1
- 12 353430X1
- 13 195874M1
- 14 058282P1
- 15 195562M1
- 16 353432X1
- 17 362479X1
- 18 182373M91
- 19 058283P1
- 20 058289P1
- 21 058292P1
- 22 058291P1
- 23 026946N1
- 23
- 24 182099M91
- 25 1860403M1
- 26 353918X1
- 27 026796N1

- 28 354041X1
- 29 353754X1
- 30 026792N1
- 31 195561M1
- 32 3808400M1
- 33 067058P1
- 34 353898X1

- [A] POSIÇÃO
POSITION
POSICION
- [B] PROFUNDIDADE
DEPTH
PROFUNDIDAD

30-300 No

70-340 No

70-345 No

[A] 70-350 No

[B] 70-355 No

- 2 PARAFUSO
- 1 SUPORTE
- 1 TIRANTE
- 1 VARETA
- 1 JUNTA
- 1 CJ. TAMPA
- 1 ALAVANCA
- 1 ARRUELA
- 1 PARAFUSO
- 2 ARRUELA
- 2 ARRUELA
- 2 PORCA
- 2 ARRUELA
- 5 PARAFUSO
- 1 ANEL "O"
- 2 ARRUELA
- 2 PARAFUSO
- 1 TAMPA
- 1 PARAFUSO
- 1 PARAFUSO
- 3 PARAFUSO
- 2 PARAFUSO
- 1 CJ. TAMPA
- 1 CJ. TAMPA
- 1 RESPIRO
- 1 MANÍPULO
- 1 PORCA
- 1 CJ. QUADRANTE

- 1 CUPILHA
- 1 ARRUELA
- 1 CJ. QUADRANTE
- 2 ANEL "O"
- 1 TUBO
- 2 ESPAÇADOR
- 2 PARAFUSO

- SCREW
- BRACKET
- ROD
- ROD
- GASKET
- KIT, COVER
- LEVER
- WASHER
- BOLT
- WASHER
- WASHER
- NUT
- WASHER
- BOLT
- O RING
- WASHER
- BOLT
- COVER
- BOLT
- BOLT
- SCREW
- BOLT
- KIT, COVER
- KIT, CAP
- BREATHER
- KNOB
- NUT
- KIT, QUADRANT
- COTTER PIN
- WASHER
- KIT, QUADRANT
- O RING
- PIPE
- SPACER
- BOLT

- TORNILLO
- SOPORTE
- VARILLA
- VARILLA
- EMPAQUETADURA.
- JUEGO DE TAPA
- PALANCA
- ARANDELA
- PERNO
- ARANDELA
- ARANDELA
- TUERCA
- ARANDELA
- PERNO
- JUNTA TORICA
- ARANDELA
- PERNO
- CUBIERTA
- PERNO
- PERNO
- TORNILLO
- JUEGO DE TAPA
- JUEGO DE TAPON
- RESPIRADERO
- POMO
- TUERCA
- JUEGO CUADRANTE
- PASADOR DOUBLE
- ARANDELA
- JUEGO CUADRANTE
- JUNTA TORICA
- CANO
- PIEZA DISTANCIA
- PERNO

Tampa Do Levante Hidráulico
Hydraulic Lift Cover
Tapa Levante Hidraulico

70-310

2500 Kgf Sem Controle Remoto
2500 Kgf Without Remote Control
2500 Kgf Sin Controle Remoto

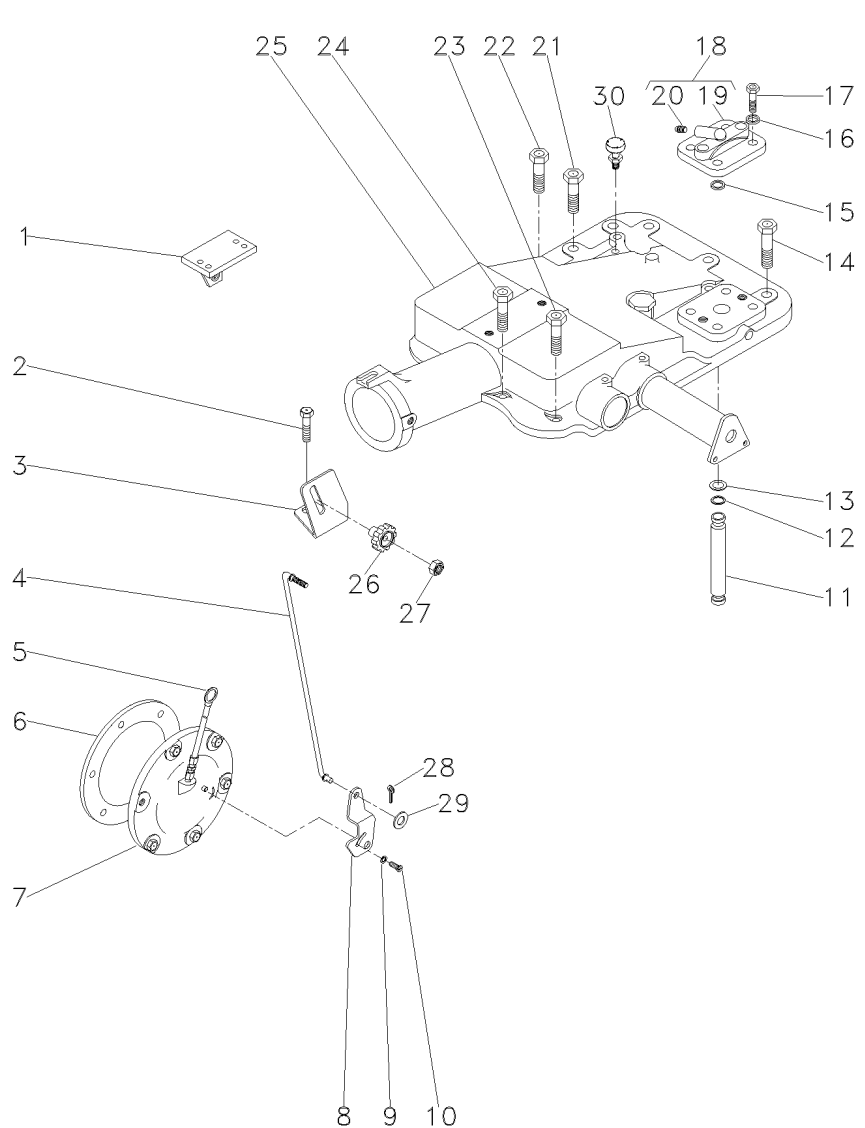

- 1 022750S1
- 1 022749S1
- 2 058292P1
- 3 061381P1
- 4 061405S1
- 5 046115T1
- 6 181217M1
- 7 065249N1
- 8 3147360M1
- 9 353753X1
- 10 1869138M1
- 11 3808400M1
- 12 195561M1
- 13 195874M1
- 14 058282P1
- 15 195562M1
- 16 353432X1
- 17 362479X1
- 18 182373M91
- 19 180908M1
- 20 1482137M1
- 21 058283P1
- 22 058289P1
- 23 058292P1
- 24 058291P1
- 25 2802493M94
- 25 1860403M1
- 27 353918X1
- 28 354041X1
- 29 353754X1
- 30 182099M91



30-305 No

18
18

70-390 No
70-395 No

- 1 SUPORTE
- 1 SUPORTE
- 2 PARAFUSO
- 1 SUPORTE
- 1 TIRANTE
- 1 VARETA
- 1 JUNTA
- 1 C.J. TAMPA
- 1 ALAVANCA
- 1 ARRUELA
- 1 PARAFUSO
- 1 TUBO
- 2 ANEL "O"
- 2 ARRUELA
- 5 PARAFUSO
- 1 ANEL "O"
- 2 ARRUELA
- 2 PARAFUSO
- 1 TAMPA
- 1 TAMPA
- 1 TAMPÃO
- 4 PARAFUSO
- 1 PARAFUSO
- 3 PARAFUSO
- 2 PARAFUSO
- 1 C.J. TAMPA
- 1 C.J. TAMPA
- 1 MANÍPULO
- 1 PORCA
- 1 CUPILHA
- 1 ARRUELA
- 1 RESPIRO

- BRACKET
- BRACKET
- SCREW
- BRACKET
- ROD
- ROD
- GASKET
- KIT, CAP
- LEVER
- WASHER
- BOLT
- PIPE
- O RING
- WASHER
- BOLT
- O RING
- WASHER
- BOLT
- COVER
- COVER
- PAD
- BOLT
- BOLT
- SCREW
- BOLT
- KIT, COVER
- KIT, CAP
- KNOB
- NUT
- COTTER PIN
- WASHER
- BREATHER

- SOPORTE
- SOPORTE
- TORNILLO
- SOPORTE
- VARILLA
- VARILLA
- EMPAQUETADURA.
- JUEGO DE TAPON
- PALANCA
- ARANDELA
- PERNO
- CANO
- JUNTA TORICA
- ARANDELA
- PERNO
- JUNTA TORICA
- ARANDELA
- PERNO
- CUBIERTA
- CUBIERTA
- ALMOHADILLA
- PERNO
- PERNO
- TORNILLO
- PERNO
- JUEGO DE TAPA
- JUEGO DE TAPON
- POMO
- TUERCA
- PASADOR DOUBLE
- ARANDELA
- RESPIRADERO

Levante Hidráulico
Hydraulic Lift
Elevador Hidraulico

Quadrante
Quadrant
Cuadrante

70-315

2500 Kgf Sem Controle Remoto
2500 Kgf Without Remote Control
2500 Kgf Sin Controle Remoto

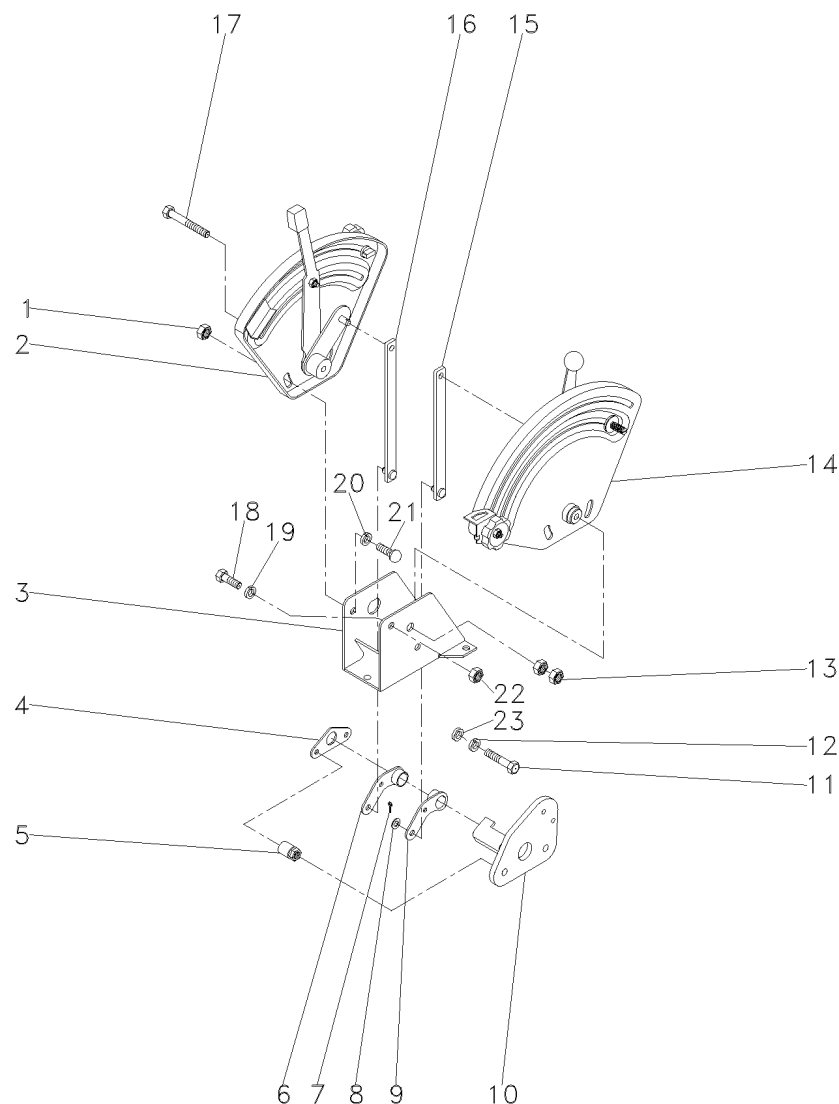

- 1 339169X1
- 2 061474N1
- 3 1696971M91
- 4 044137P1
- 5 2802212M91
- 6 049461P1
- 7 195414M1
- 8 339024X1
- 9 049460P1
- 10 061420S1
- 11 353537X1
- 12 353434X1
- 13 353430X1
- 14 061475N1

[A]

70-370 No

[B]

70-375 No

- 15 061443S1
- 16 061444S1
- 17 339891X1
- 18 339123X1
- 19 355617X1
- 20 339374X1
- 21 385368X1
- 22 394367X1
- 23 353756X1

[A] CONTROLE DE POSIÇÃO
POSITION CONTROL
CONTROL DE POSICION

[B] CONTROLE DE PROFUNDIDADE
DEPTH CONTROL
CONTROL DE PROFUNDIDAD

- 4 PORCA
- 1 CJ. QUADRANTE
- 1 SUPORTE
- 1 PLACA
- 2 ESPAÇADOR
- 1 ALAVANCA
- 4 GRAMPO
- 4 ARRUELA
- 1 ALAVANCA
- 1 SUPORTE
- 2 PARAFUSO
- 2 ARRUELA
- 2 PORCA
- 1 CJ. QUADRANTE

- NUT
- KIT, QUADRANT
- BRACKET
- PLATE
- SPACER
- LEVER
- CRAMP
- WASHER
- LEVER
- BRACKET
- BOLT
- WASHER
- NUT
- KIT, QUADRANT

- TUERCA
- JUEGO CUADRANTE
- SOPORTE
- PLATO
- PIEZA DISTANCIA
- PALANCA
- PASADOR
- ARANDELA
- PALANCA
- SOPORTE
- PERNO
- ARANDELA
- TUERCA
- JUEGO CUADRANTE

- 1 TIRANTE
- 1 TIRANTE
- 1 PARAFUSO
- 3 PARAFUSO
- 1 ARRUELA
- 1 ARRUELA
- 4 PARAFUSO
- 1 PORCA
- 3 ARRUELA

- ROD
- ROD
- BOLT
- BOLT
- WASHER
- WASHER
- BOLT
- NUT
- WASHER

- VARILLA
- VARILLA
- PERNO
- PERNO
- ARANDELA
- ARANDELA
- PERNO
- TUERCA
- ARANDELA

Tampa Do Levante Hidráulico
Hydraulic Lift Cover
Tapa Levante Hidraulico

70-320

2500 Kgf
2500 Kgf
2500 Kgf

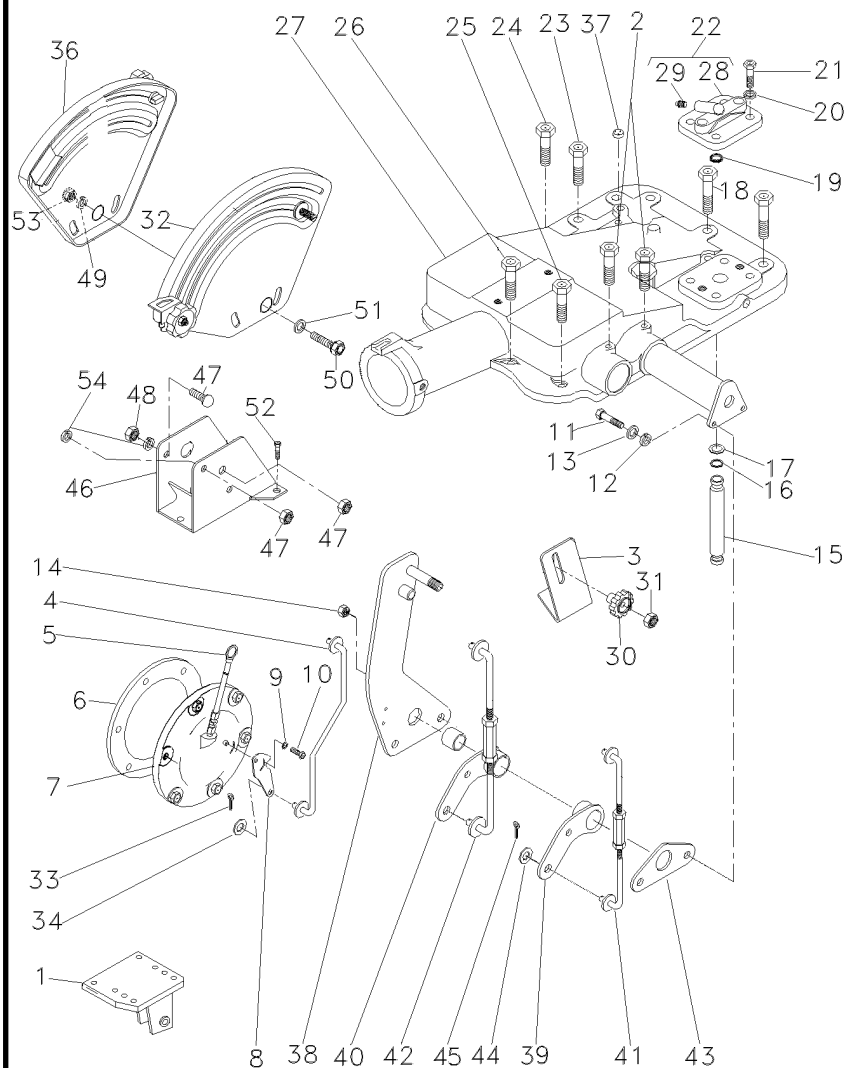

- 1 022750S1
- 1 022749S1
- 2 058292P1
- 3 061381P1
- 4 061405S1
- 5 046115T1
- 6 181217M1
- 7 063253N2
- 8 3147360M1
- 9 353753X1
- 10 1869138M1
- 11 353537X1
- 12 353434X1
- 13 353756X1
- 14 353430X1
- 15 3808400M1
- 16 195561M1
- 17 195874M1
- 18 058282P1
- 19 195562M1
- 20 353432X1
- 21 362479X1
- 22 182373M91
- 23 058283P1
- 24 058289P1
- 25 058292P1
- 26 058291P1
- 27 2802493M94
- 28 180908M1
- 29 1482137M1
- 30 1860403M1
- 31 353918X1
- 32 061474N1
- 33 354041X1
- 34 353754X1
- 36 061475N1
- 37 182099M91
- 38 061420S1
- 39 049461P1
- 40 049460P1
- 41 061443S1
- 42 061444S1
- 43 044137P1
- 44 339024X1
- 45 195414M1
- 46 1696971M91
- 47 385368X1



30-300 No

70-390 No

70-395 No

22

22

[A]

70-370 No

[B]

70-375 No

- 1 SUPORTE
- 1 SUPORTE
- 2 PARAFUSO
- 1 SUPORTE
- 1 TIRANTE
- 1 VARETA
- 1 JUNTA
- 1 C.J. TAMPA
- 1 ALAVANCA
- 1 ARRUELA
- 1 PARAFUSO
- 2 PARAFUSO
- 2 ARRUELA
- 2 ARRUELA
- 2 PORCA
- 1 TUBO
- 2 ANEL "O"
- 2 ARRUELA
- 5 PARAFUSO
- 1 ANEL "O"
- 2 ARRUELA
- 2 PARAFUSO
- 1 TAMPA
- 4 PARAFUSO
- 1 PARAFUSO
- 3 PARAFUSO
- 2 PARAFUSO
- 1 C.J. TAMPA
- 1 C.J. TAMPA
- 1 TAMPA
- 1 TAMPÃO
- 1 MANÍPULO
- 1 PORCA
- 1 C.J. QUADRANTE
- 1 CUPILHA
- 1 ARRUELA
- 1 C.J. QUADRANTE
- 1 RESPIRO
- 1 SUPORTE
- 1 ALAVANCA
- 1 ALAVANCA
- 1 TIRANTE
- 1 TIRANTE
- 1 PLACA
- 4 ARRUELA
- 4 GRAMPO
- 1 SUPORTE
- 4 PARAFUSO

- BRACKET
- BRACKET
- SCREW
- BRACKET
- ROD
- ROD
- GASKET
- KIT, COVER
- LEVER
- WASHER
- BOLT
- BOLT
- WASHER
- WASHER
- NUT
- PIPE
- O RING
- O RING
- WASHER
- BOLT
- O RING
- WASHER
- BOLT
- COVER
- BOLT
- BOLT
- BOLT
- SCREW
- BOLT
- KIT, COVER
- KIT, CAP
- COVER
- PAD
- KNOB
- NUT
- KIT, QUADRANT
- COTTER PIN
- WASHER
- KIT, QUADRANT
- BREATHER
- BRACKET
- LEVER
- LEVER
- ROD
- ROD
- PLATE
- WASHER
- CRAMP
- BRACKET
- BOLT

- SOPORTE
- SOPORTE
- TORNILLO
- SOPORTE
- VARILLA
- VARILLA
- EMPAQUETADURA.
- JUEGO DE TAPA
- PALANCA
- ARANDELA
- PERNO
- PERNO
- ARANDELA
- ARANDELA
- TUERCA
- CANO
- JUNTA TORICA
- ARANDELA
- PERNO
- JUNTA TORICA
- ARANDELA
- PERNO
- CUBIERTA
- PERNO
- PERNO
- TORNILLO
- PERNO
- JUEGO DE TAPA
- JUEGO DE TAPON
- CUBIERTA
- ALMOHADILLA
- POMO
- TUERCA
- JUEGO CUADRANTE
- PASADOR DOUBLE
- ARANDELA
- JUEGO CUADRANTE
- RESPIRADERO
- SOPORTE
- PALANCA
- PALANCA
- VARILLA
- VARILLA
- PLATO
- ARANDELA
- PASADOR
- SOPORTE
- PERNO

T0226050

EB40Z074

C027502 E02 (1)

10/04

70-320

Tampa Do Levante Hidráulico
Hydraulic Lift Cover
Tapa Levante Hidraulico

70-320

2500 Kgf
2500 Kgf
2500 Kgf

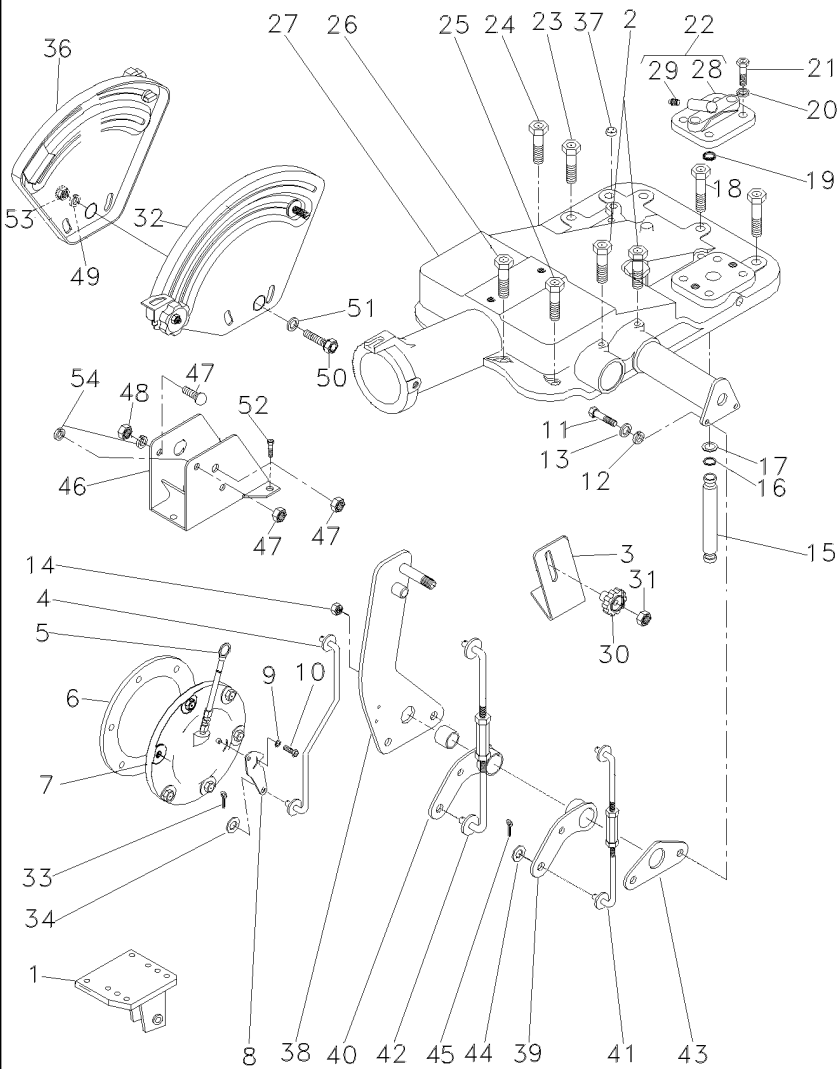

- 48 339169X1
- 49 339374X1
- 50 339891X1
- 51 355617X1
- 52 339123X1
- 53 394367X1
- 54 353446X1

[A] POSIÇÃO
POSITION
POSICION

[B] PROFUNDIDADE
DEPTH
PROFUNDIDAD

- 4 PORCA
- 1 ARRUELA
- 1 PARAFUSO
- 1 ARRUELA
- 3 PARAFUSO
- 1 PORCA
- 7 ARRUELA

- NUT
- WASHER
- BOLT
- WASHER
- BOLT
- NUT
- WASHER

- TUERCA
- ARANDELA
- PERNO
- ARANDELA
- PERNO
- TUERCA
- ARANDELA

Tampa Do Levante Hidráulico
Hydraulic Lift Cover
Tapa Levante Hidraulico

70-325

2100 Kgf
2100 Kgf
2100 Kgf

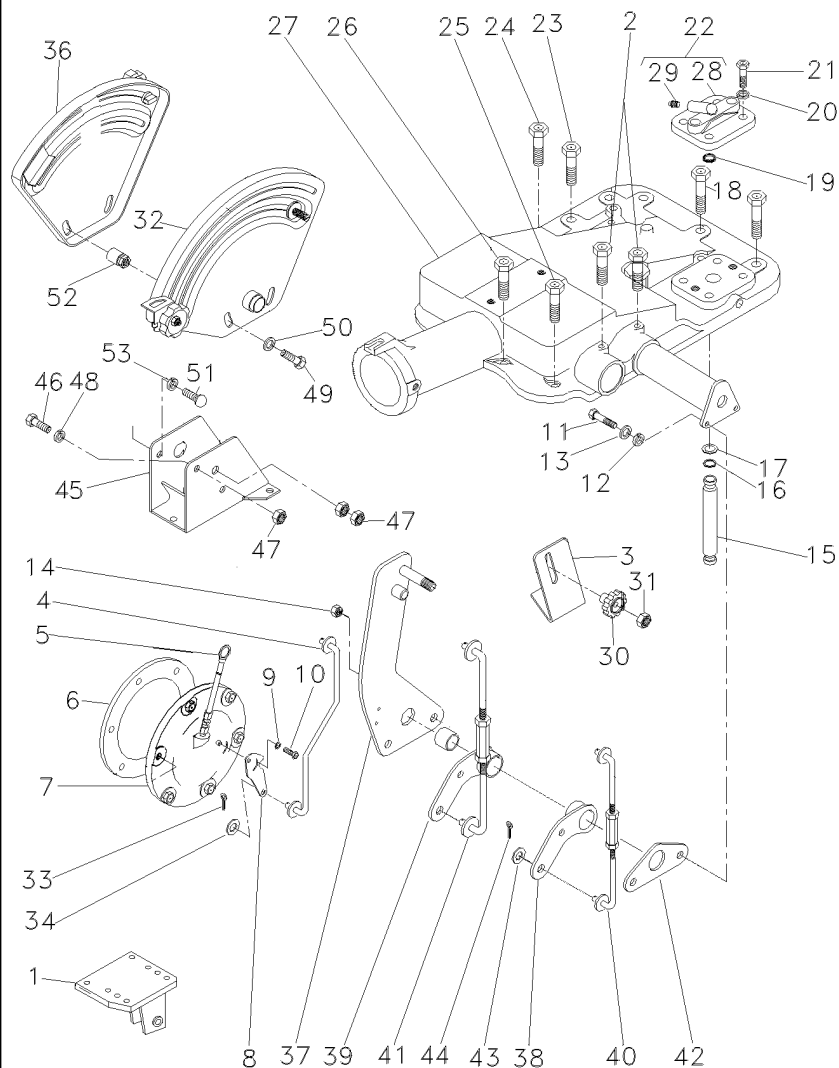

- 1 022750S1
- 1 022749S1
- 2 058292P1
- 3 061381P1
- 4 061405S1
- 5 046115T1
- 6 181217M1
- 7 065249N1
- 8 3147360M1
- 9 353753X1
- 10 1869138M1
- 11 353537X1
- 12 353434X1
- 13 353756X1
- 14 353430X1
- 15 3808400M1
- 16 195561M1
- 17 195874M1
- 18 058282P1
- 19 195562M1
- 20 353432X1
- 21 362479X1
- 22 182373M91
- 23 058283P1
- 24 058289P1
- 25 058292P1
- 26 058291P1
- 27 026945N1
- 28 180908M1
- 29 1482137M1
- 30 1860403M1
- 31 353918X1
- 32 061474N1
- 33 354041X1
- 34 353754X1
- 36 061475N1
- 37 061420S1
- 38 049461P1
- 39 049460P1
- 40 061443S1
- 41 061444S1
- 42 044137P1
- 43 339024X1
- 44 195414M1
- 45 1696971M91
- 46 385368X1
- 47 339169X1
- 48 339374X1
- 49 339891X1
- 50 355617X1



[C]

👁 70-380 No

👁 70-370 No

👁 70-375 No

1 SUPORTE	BRACKET	SOPORTE
1 SUPORTE	BRACKET	SOPORTE
2 PARAFUSO	SCREW	TORNILLO
1 SUPORTE	BRACKET	SOPORTE
1 TIRANTE	ROD	VARILLA
1 VARETA	ROD	VARILLA
1 JUNTA	GASKET	EMPAQUETADURA.
1 C.J. TAMPA	KIT, CAP	JUEGO DE TAPON
1 ALAVANCA	LEVER	PALANCA
1 ARRUELA	WASHER	ARANDELA
1 PARAFUSO	BOLT	PERNO
2 PARAFUSO	BOLT	PERNO
2 ARRUELA	WASHER	ARANDELA
2 ARRUELA	WASHER	ARANDELA
2 PORCA	NUT	TUERCA
1 TUBO	PIPE	CANO
2 ANEL "O"	O RING	JUNTA TORICA
2 ARRUELA	WASHER	ARANDELA
5 PARAFUSO	BOLT	PERNO
1 ANEL "O"	O RING	JUNTA TORICA
2 ARRUELA	WASHER	ARANDELA
2 PARAFUSO	BOLT	PERNO
1 TAMPA	COVER	CUBIERTA
4 PARAFUSO	BOLT	PERNO
1 PARAFUSO	BOLT	PERNO
3 PARAFUSO	SCREW	TORNILLO
2 PARAFUSO	BOLT	PERNO
1 C.J. TAMPA	KIT, COVER	JUEGO DE TAPA
1 TAMPA	COVER	CUBIERTA
1 TAMPÃO	PAD	ALMOHADILLA
1 MANÍPULO	KNOB	POMO
1 PORCA	NUT	TUERCA
1 C.J. QUADRANTE	KIT, QUADRANT	JUEGO CUADRANTE
1 CUPILHA	COTTER PIN	PASADOR DOUBLE
1 ARRUELA	WASHER	ARANDELA
1 C.J. QUADRANTE	KIT, QUADRANT	JUEGO CUADRANTE
1 SUPORTE	BRACKET	SOPORTE
1 ALAVANCA	LEVER	PALANCA
1 ALAVANCA	LEVER	PALANCA
1 TIRANTE	ROD	VARILLA
1 TIRANTE	ROD	VARILLA
1 PLACA	PLATE	PLATO
4 ARRUELA	WASHER	ARANDELA
4 GRAMPO	CRAMP	PASADOR
1 SUPORTE	BRACKET	SOPORTE
4 PARAFUSO	BOLT	PERNO
4 PORCA	NUT	TUERCA
1 ARRUELA	WASHER	ARANDELA
1 PARAFUSO	BOLT	PERNO
1 ARRUELA	WASHER	ARANDELA

T0226041

EB40Z070

C027502 E02 (1)

10/04

70-325

Tampa Do Levante Hidráulico
Hydraulic Lift Cover
Tapa Levante Hidraulico

70-325

2100 Kgf
2100 Kgf
2100 Kgf

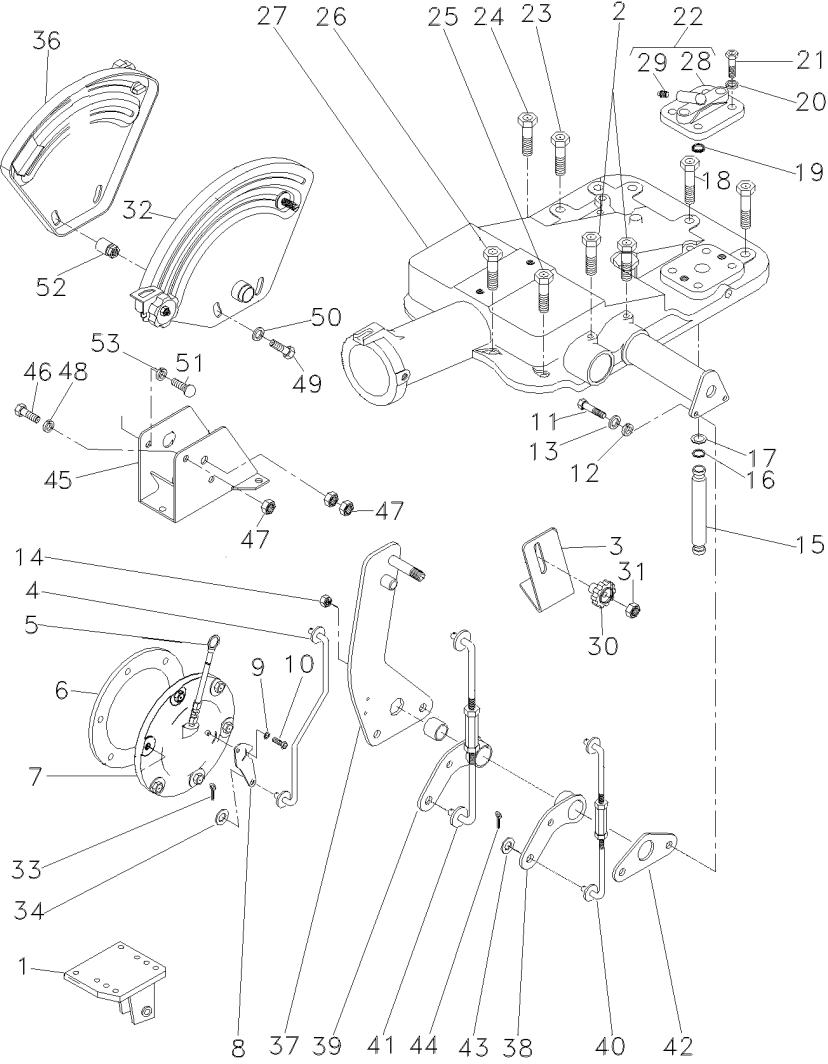

- 51 339123X1
52 2802212M91
53 353446X1
- [C] SEM CONTROLE REMOTO
WITHOUT REMOTE CONTROL
SIN CONTROL REMOTO

- | | | |
|-------------|--------|-----------------|
| 3 PARAFUSO | BOLT | PERNO |
| 1 ESPAÇADOR | SPACER | PIEZA DISTANCIA |
| 7 ARRUELA | WASHER | ARANDELA |

Tampa Do Levante Hidráulico
Hydraulic Lift Cover
Tapa Levante Hidraulico

2100 Kgf
2100 Kgf
2100 Kgf

70-330

Com Controle Remoto
With Remote Control
Con Controle Remoto

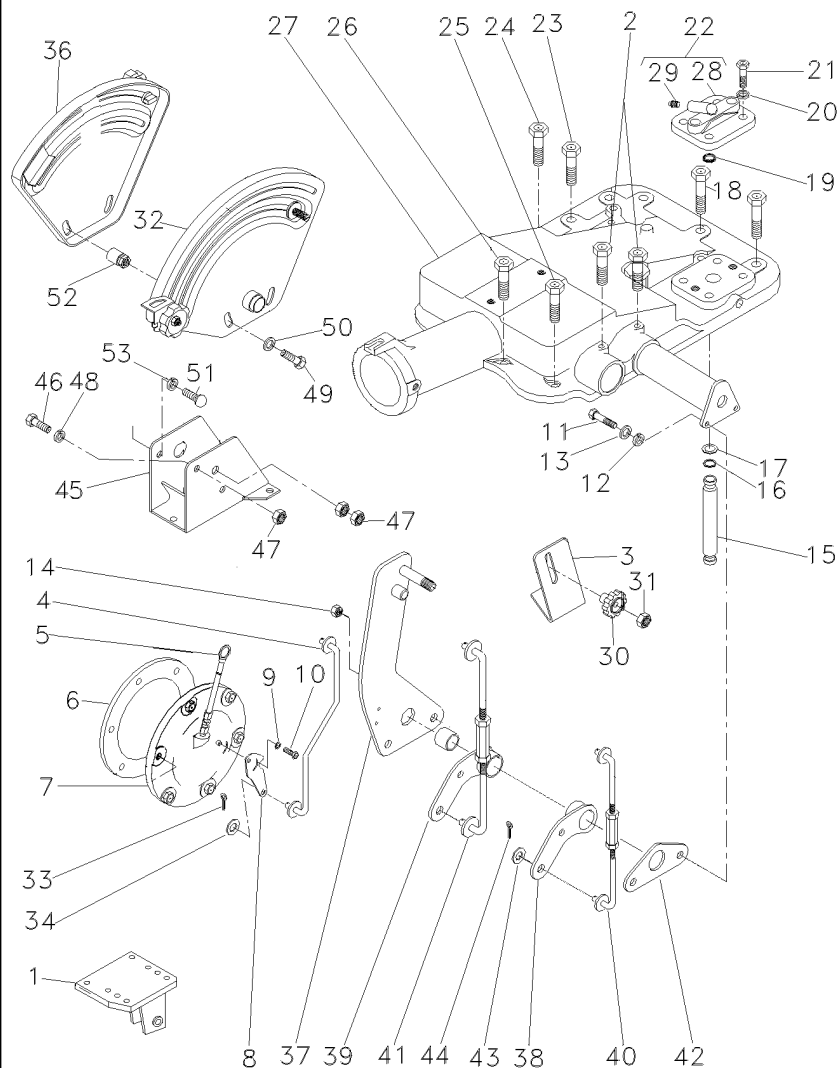

- 1 022750S1
- 1 022749S1
- 2 058292P1
- 3 061381P1
- 4 061405S1
- 5 046115T1
- 6 181217M1
- 7 063253N2
- 8 3147360M1
- 9 353753X1
- 10 1869138M1
- 11 353537X1
- 12 353434X1
- 13 353756X1
- 14 353430X1
- 15 3808400M1
- 16 195561M1
- 17 195874M1
- 18 058282P1
- 19 195562M1
- 20 353432X1
- 21 362479X1
- 22 182373M91
- 23 058283P1
- 24 058289P1
- 25 058292P1
- 26 058291P1
- 27 026945N1
- 28 180908M1
- 29 1482137M1
- 30 1860403M1
- 31 353918X1
- 32 061474N1
- 33 354041X1
- 34 353754X1
- 36 061475N1
- 37 061420S1
- 38 049461P1
- 39 049460P1
- 40 061443S1
- 41 061444S1
- 42 044137P1
- 43 339024X1
- 44 195414M1
- 45 1696971M91
- 46 385368X1
- 47 339169X1
- 48 339374X1



30-300 No

70-380 No

22
22

[A]

70-370 No

[B]

70-375 No

- 1 SUPORTE
- 1 SUPORTE
- 2 PARAFUSO
- 1 SUPORTE
- 1 TIRANTE
- 1 VARETA
- 1 JUNTA
- 1 C.J. TAMPA
- 1 ALAVANCA
- 1 ARRUELA
- 1 PARAFUSO
- 2 PARAFUSO
- 2 ARRUELA
- 2 ARRUELA
- 2 PORCA
- 1 TUBO
- 2 ANEL "O"
- 2 ARRUELA
- 5 PARAFUSO
- 1 ANEL "O"
- 2 ARRUELA
- 2 PARAFUSO
- 1 TAMPA
- 4 PARAFUSO
- 4 PARAFUSO
- 3 PARAFUSO
- 2 PARAFUSO
- 1 C.J. TAMPA
- 1 TAMPA
- 1 TAMPÃO
- 1 MANÍPULO
- 1 PORCA
- 1 C.J. QUADRANTE
- 1 CUPILHA
- 1 ARRUELA
- 1 C.J. QUADRANTE
- 1 SUPORTE
- 1 ALAVANCA
- 1 ALAVANCA
- 1 TIRANTE
- 1 TIRANTE
- 1 PLACA
- 4 ARRUELA
- 4 GRAMPO
- 1 SUPORTE
- 4 PARAFUSO
- 1 PORCA
- 1 ARRUELA

- BRACKET
- BRACKET
- SCREW
- BRACKET
- ROD
- ROD
- GASKET
- KIT, COVER
- LEVER
- WASHER
- BOLT
- BOLT
- WASHER
- WASHER
- NUT
- PIPE
- O RING
- WASHER
- BOLT
- O RING
- WASHER
- BOLT
- BOLT
- BOLT
- SCREW
- BOLT
- KIT, COVER
- COVER
- PAD
- KNOB
- NUT
- KIT, QUADRANT
- COTTER PIN
- WASHER
- KIT, QUADRANT
- BRACKET
- LEVER
- LEVER
- ROD
- ROD
- PLATE
- WASHER
- CRAMP
- BRACKET
- BOLT
- NUT
- WASHER

- SOPORTE
- SOPORTE
- TORNILLO
- SOPORTE
- VARILLA
- VARILLA
- EMPAQUETADURA.
- JUEGO DE TAPA
- PALANCA
- ARANDELA
- PERNO
- PERNO
- ARANDELA
- ARANDELA
- TUERCA
- CANO
- JUNTA TORICA
- ARANDELA
- PERNO
- JUNTA TORICA
- ARANDELA
- PERNO
- PERNO
- PERNO
- TORNILLO
- PERNO
- JUEGO DE TAPA
- CUBIERTA
- ALMOHADILLA
- POMO
- TUERCA
- JUEGO CUADRANTE
- PASADOR DOUBLE
- ARANDELA
- JUEGO CUADRANTE
- SOPORTE
- PALANCA
- PALANCA
- VARILLA
- VARILLA
- PLATO
- ARANDELA
- PASADOR
- SOPORTE
- PERNO
- TUERCA
- ARANDELA

T0226049

EB42Z005

C027502 E02 (1)

10/04

70-330

Tampa Do Levante Hidráulico
Hydraulic Lift Cover
Tapa Levante Hidraulico

2100 Kgf
2100 Kgf
2100 Kgf

70-330

Com Controle Remoto
With Remote Control
Con Controle Remoto

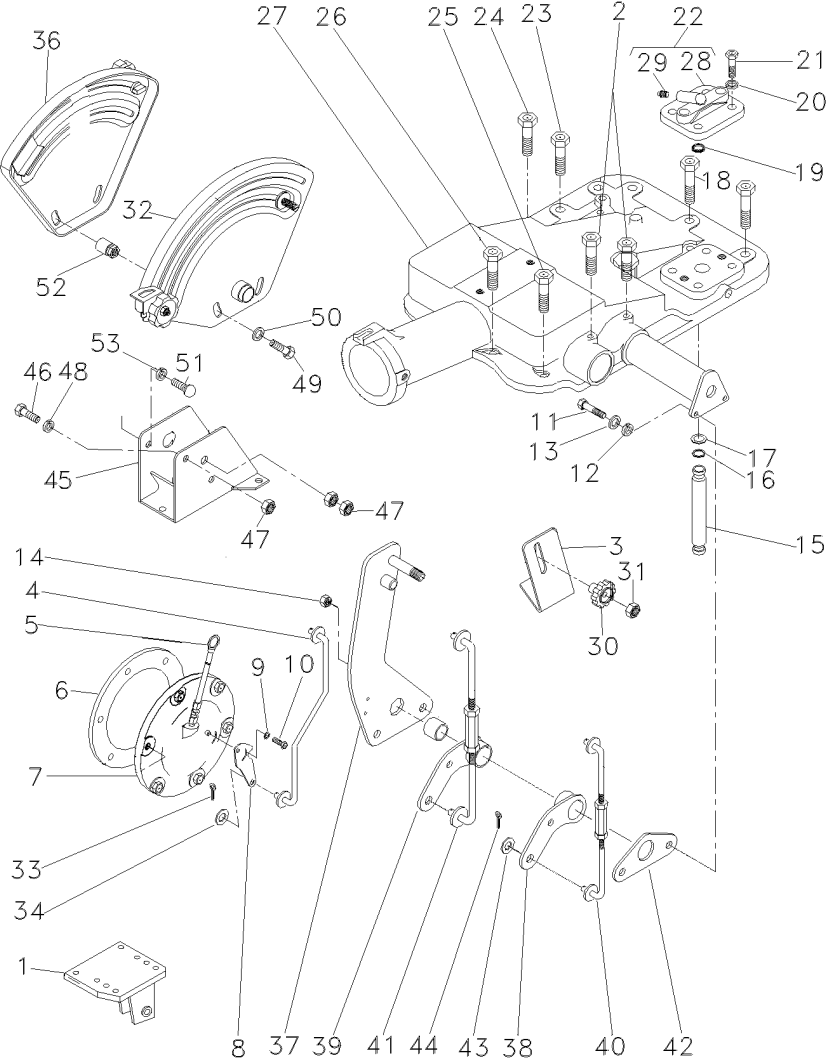

- 49 339891X1
- 50 355617X1
- 51 339123X1
- 52 2802212M91
- 53 353446X1

[A] POSIÇÃO
POSITION
POSICION

[B] PROFUNDIDADE
DEPTH
PROFUNDIDAD

- | | | |
|-------------|--------|-----------------|
| 1 PARAFUSO | BOLT | PERNO |
| 1 ARRUELA | WASHER | ARANDELA |
| 3 PARAFUSO | BOLT | PERNO |
| 2 ESPAÇADOR | SPACER | PIEZA DISTANCIA |
| 3 ARRUELA | WASHER | ARANDELA |

Levante Hidráulico
Hydraulic Lift
Elevador Hidraulico

Suporte Da Articulação
Hinge Support
Soporte Articulación

70-335

- 1 361448X1
- 2 1661617M91
- 3 1872044M1
- 4 353916X1
- 5 376702X1
- 6 1869107M1
- 7 1869104M91

5/16

5/16X24
5/16

- 1 PARAFUSO
- 1 SUPORTE
- 1 MOLA
- 1 PORCA
- 1 ARRUELA
- 1 ARRUELA
- 1 PIVÔ

BOLT
BRACKET
SPRING
NUT
WASHER
WASHER
PIVOT

PERNO
SOPORTE
RESORTE
TUERCA
ARANDELA
ARANDELA
PIVOTE

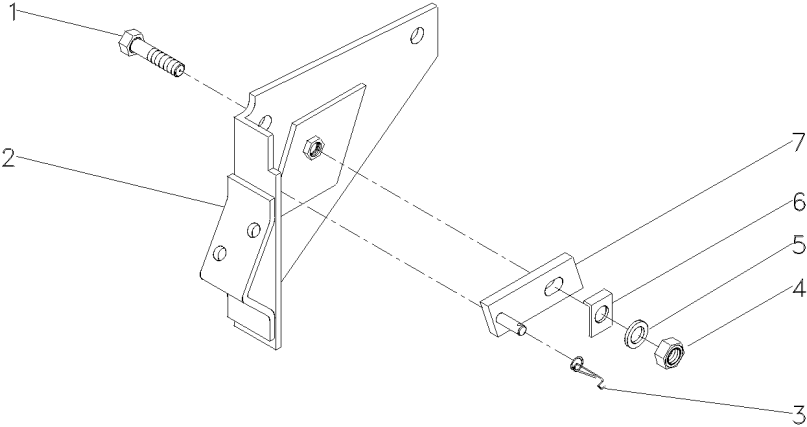

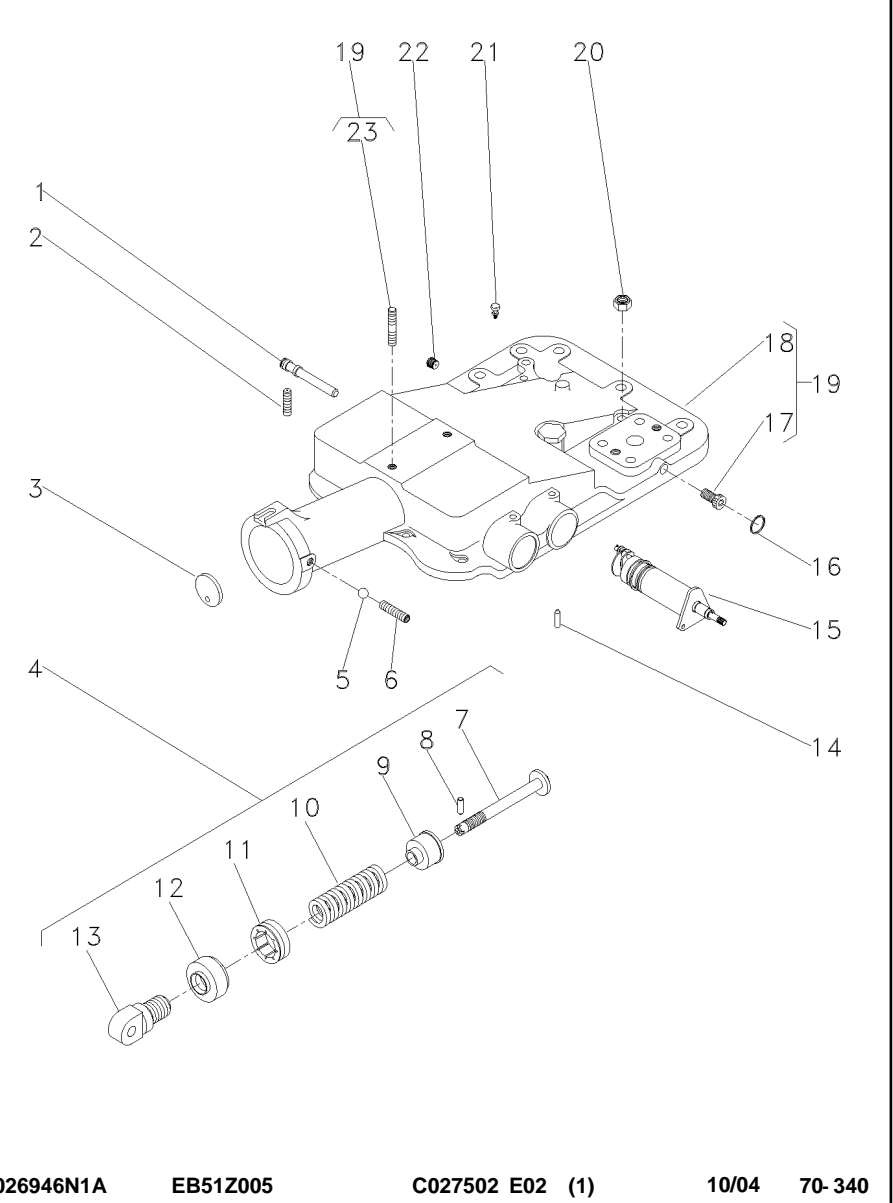

1	180997M2		1	EIXO	SHAFT	ARBOL
2	355286X1		1	PARAFUSO ALLEN	ALLEN BOLT	TORNILLO ALLEN
3	180981M1		1	DISCO	DISC	DISCO
4	1863388M92		1	CJ. MOLA	KIT, SPRING	RESORTE JUEGO
5	882451M1		1	ESFERA	BALL	BOLA
6	355286X1		1	PARAFUSO ALLEN	ALLEN BOLT	TORNILLO ALLEN
7	886348M2	4	1	PINO	PIN	PASADOR
8	1442142X1	4	1	PINO	PIN	PASADOR
9	886351M2	4	1	ASSENTO	SEAT	ASIENTO
10	182582M1	4	1	MOLA	SPRING	RESORTE
11	180979M2	4	1	PORCA	NUT	TUERCA
12	180980M2	4	1	CAPA	BOOT	PROTECCION
13	1863389M1	4	1	ARTICULADOR	HEAD	CULATA
14	1869074M1		1	PINO	PIN	PASADOR
15	3148425M91	70-360 No	1	SUPORTE	BRACKET	SOPORTE
16	195562M1		1	ANEL "O"	O RING	JUNTA TORICA
17	195387M1	19	2	BUJÃO	PLUG	TAPON
18	2802511M4	19	1	TAMPA	COVER	CUBIERTA
19	2802494M95		1	CJ. TAMPA	KIT, COVER	JUEGO DE TAPA
20	377765X1		2	PORCA	NUT	TUERCA
21	182099M91		1	RESPIRO	BREATHER	RESPIRADERO
22	195387M1		1	BUJÃO	PLUG	TAPON
23	3146844M1	19	1	PRISIONEIRO	STUD	ESPARRAGO

Tampa Do Levante Hidráulico
Hydraulic Lift Cover
Tapa Levante Hidraulico

Super Estreito
Super Narrow
Super Estrecho

70-345

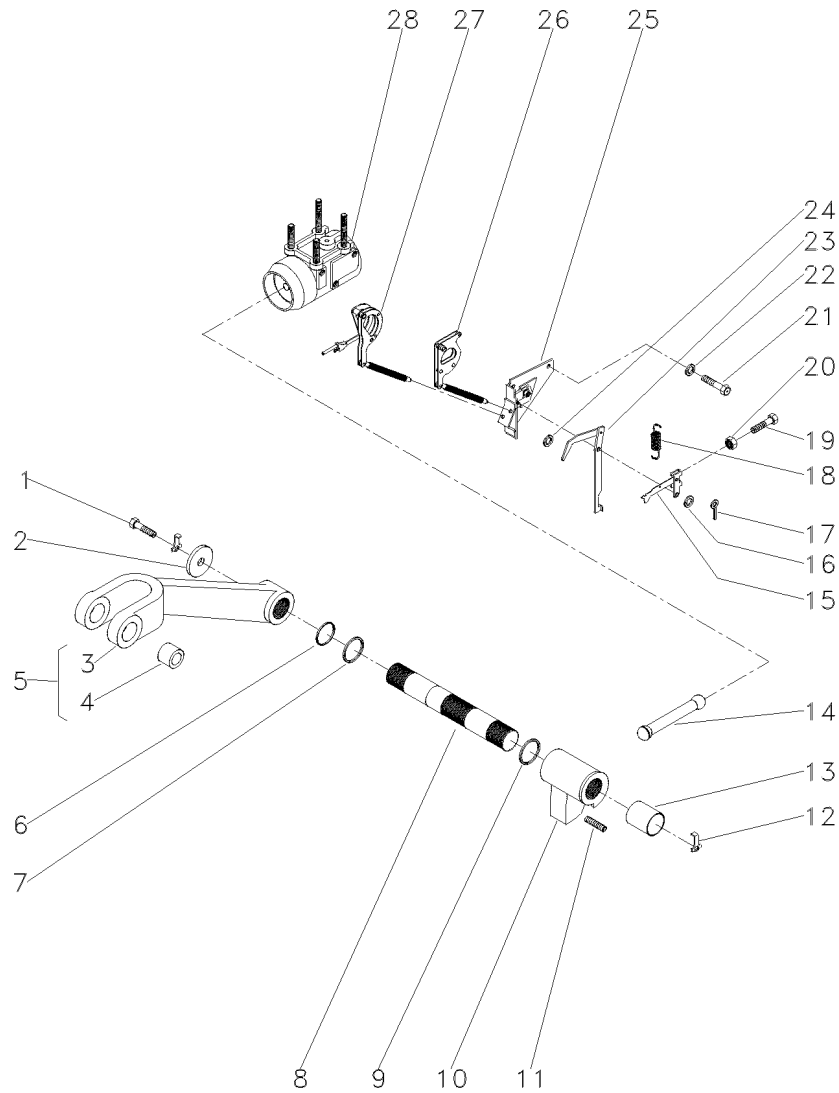

- 1 353560X1
- 2 897580M1
- 3 3408250M1
- 4 885455M1
- 5 3408251M91
- 6 3611557M1
- 7 033928T1
- 8 897567M3
- 9 2801012M1
- 9 2801013M1
- 9 2801014M1
- 10 886404M2
- 11 887076M2
- 12 897581M3
- 13 3611558M1
- 14 886410M1
- 15 1661547M92
- 16 355617X1
- 17 361332X1
- 18 898137M1
- 19 2802251M1
- 20 354120X1
- 21 353688X1
- 22 390287X1
- 23 1869093M93
- 24 355617X1
- 25 1870190M92
- 26 1661918M91
- 27 1660324M91
- 28 897593M96

5
5

0.020"
0.040"
0.060"

70-335 No

70-400 No

- 2 PARAFUSO
- 2 ARRUELA
- 1 BRAÇO
- 2 BUCHA
- 1 CJ. BRAÇO
- 2 ANEL "O"
- 2 ANEL "O"
- 1 EIXO
- X CALÇO
- X CALÇO
- X CALÇO
- 1 BRAÇO
- 1 PARAFUSO
- 2 PRESILHA
- 2 BUCHA
- 1 BIELA
- 1 ALAVANCA
- 1 ARRUELA
- 1 CUPILHA
- 1 MOLA
- 1 PARAFUSO
- 1 PORCA
- 2 PARAFUSO
- 2 ARRUELA
- 1 ALAVANCA
- X ARRUELA
- 1 SUPORTE
- 1 ARTICULAÇÃO
- 1 ARTICULAÇÃO
- 1 CJ. CILINDRO

- BOLT
- WASHER
- ARM
- BUSH
- KIT, ARM
- O RING
- O RING
- SHAFT
- SHIM
- SHIM
- SHIM
- ARM
- BOLT
- STAPLE
- BUSH
- CONROD
- LEVER
- WASHER
- COTTER PIN
- SPRING
- BOLT
- NUT
- BOLT
- WASHER
- LEVER
- WASHER
- SUPPORT
- KNUCKLE
- KNUCKLE
- KIT, CYLINDER

- PERNO
- ARANDELA
- BRAZO
- CASQUILLO
- JUEGO DE BRAZO
- JUNTA TORICA
- JUNTA TORICA
- ARBOL
- CALCE
- CALCE
- CALCE
- BRAZO
- PERNO
- GRAPA
- CASQUILLO
- BIELA
- PALANCA
- ARANDELA
- PASADOR DOUBLE
- RESORTE
- PERNO
- TUERCA
- PERNO
- ARANDELA
- PALANCA
- ARANDELA
- DISPOS.DE SOSTEN
- CHARNELA
- CHARNELA
- JUEGO DE CILINDR

Levante Hidráulico
Hydraulic Lift
Elevador Hidraulico

Quadrante De Posição
Position Quadrant
Cuadrant De Posición

70-350

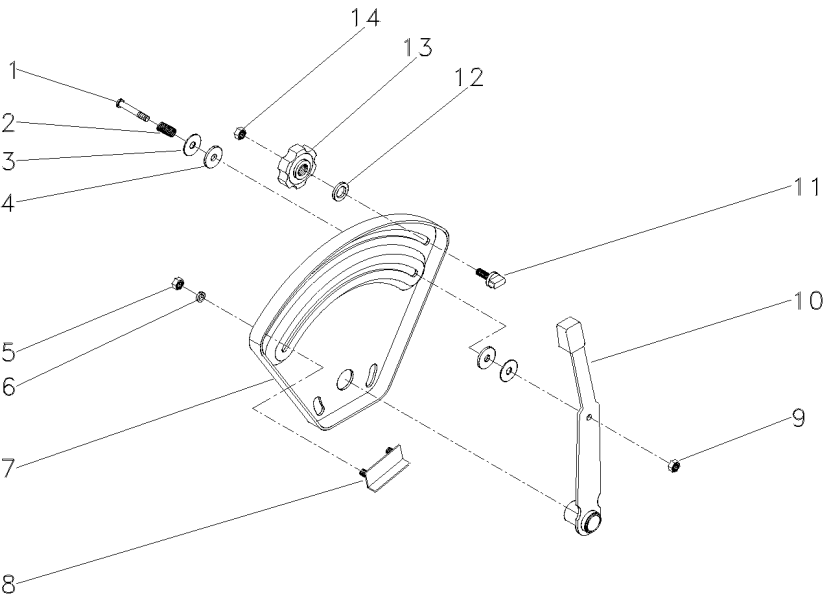

- | | | |
|----|------------|---------------|
| 1 | 377607X1 | 1/4X15X1.5/8 |
| 2 | 1872240M1 | |
| 3 | 377581X1 | 22,2X6,35X1,2 |
| 4 | 3408797M1 | |
| 5 | 355564X1 | 1/4X20 |
| 6 | 353441X1 | 1/2X1/4X1/16 |
| 7 | 026528P1 | |
| 8 | 898198M91 | |
| 9 | 353919X1 | 1/4X28 |
| 10 | 1870341M92 | |
| 11 | 026795P1 | |
| 12 | 355617X1 | 3/4X5/16X1/16 |
| 13 | 1860402M1 | |
| 14 | 353918X1 | 1/4X28 |

- | | | | |
|---|-----------|----------|-----------|
| 1 | PARAFUSO | BOLT | PERNO |
| 1 | MOLA | SPRING | RESORTE |
| 2 | ARRUELA | WASHER | ARANDELA |
| 2 | ARRUELA | WASHER | ARANDELA |
| 2 | PORCA | NUT | TUERCA |
| 2 | ARRUELA | WASHER | ARANDELA |
| 1 | QUADRANTE | QUADRANT | CUADRANTE |
| 1 | BATENTE | STOP | PARO |
| 1 | PORCA | NUT | TUERCA |
| 1 | ALAVANCA | LEVER | PALANCA |
| 1 | BATENTE | STOP | PARO |
| 1 | ARRUELA | WASHER | ARANDELA |
| 1 | MANÍPULO | KNOB | POMO |
| 1 | PORCA | NUT | TUERCA |

Levante Hidráulico
Hydraulic Lift
Elevador Hidraulico

Quadrante De Profundidade
Depth Quadrant
Cuadrant De Profundidad

70-355

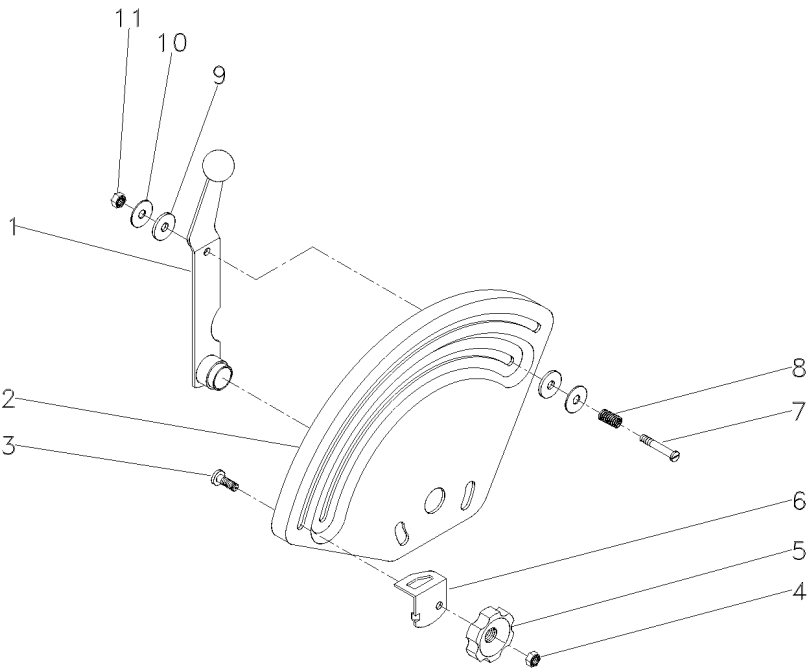

- 1 026793S1
 - 2 033545P1
 - 3 898183M1
 - 4 353918X1
 - 5 1860402M1
 - 6 884387M1
 - 7 377607X1
 - 8 1872240M1
 - 9 3408797M1
 - 10 377581X1
 - 11 353919X1
- 1/4X28
- 1/4X15X1.5/8
- 22,2X6,35X1,2
- 1/4X28

- | | | |
|-------------|----------|-----------|
| 1 ALAVANCA | LEVER | PALANCA |
| 1 QUADRANTE | QUADRANT | CUADRANTE |
| 1 PARAFUSO | BOLT | PERNO |
| 1 PORCA | NUT | TUERCA |
| 1 MANÍPULO | KNOB | POMO |
| 1 BATENTE | STOP | PARO |
| 1 PARAFUSO | BOLT | PERNO |
| 1 MOLA | SPRING | RESORTE |
| 2 ARRUELA | WASHER | ARANDELA |
| 2 ARRUELA | WASHER | ARANDELA |
| 1 PORCA | NUT | TUERCA |

Levante Hidráulico
Hydraulic Lift
Elevador Hidraulico

Suporte Do Quadrante
Quadrant Support
Soporte Cuadrante

70-360

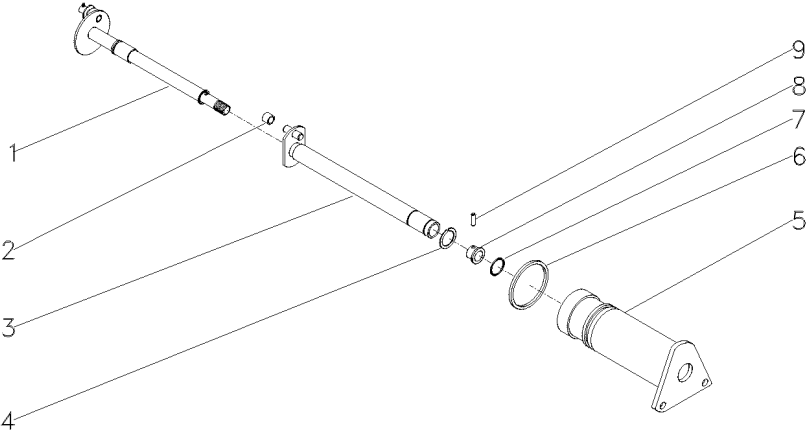

- 1 3148426M91
- 2 898189M2
- 3 3148428M91
- 4 358945X1
- 5 3148429M1
- 6 364281X1
- 7 762026M1
- 8 1870225M1
- 9 1870244M1

70-410 No

- 1 ÁRVORE
- 1 ROLETE
- 1 EIXO
- 1 ANEL TRAVA
- 1 SUPORTE
- 1 ANEL "O"
- 1 ANEL "O"
- 1 BUCHA
- 1 PINO

- AXLE
- ROLLER
- SHAFT
- CIRCLIP
- BRACKET
- O RING
- O RING
- BUSH
- PIN

- EJE
- RODILLO
- ARBOL
- CIRCULITO
- SOPORTE
- JUNTA TORICA
- JUNTA TORICA
- CASQUILLO
- PASADOR

Tampa Do Levante Hidráulico
Hydraulic Lift Cover
Tapa Levante Hidraulico

70-365

- 1 2802493M94
- 2

70-365 No
70-395 No

- 1 CJ. TAMPA
- 1 CJ. CILINDRO

KIT, COVER
KIT, CYLINDER

JUEGO DE TAPA
JUEGO DE CILINDR

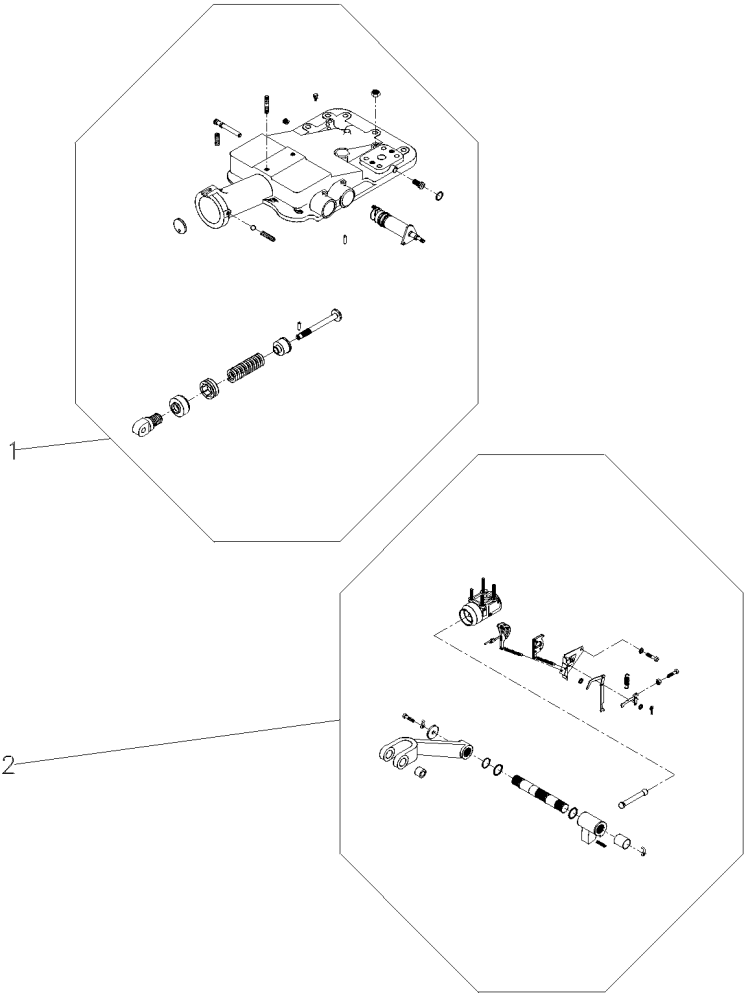

Quadrante E Alavancas De Posição
 Quadrant And Position And Lever
 Cuadrant Y Palancas De Posición

70-370

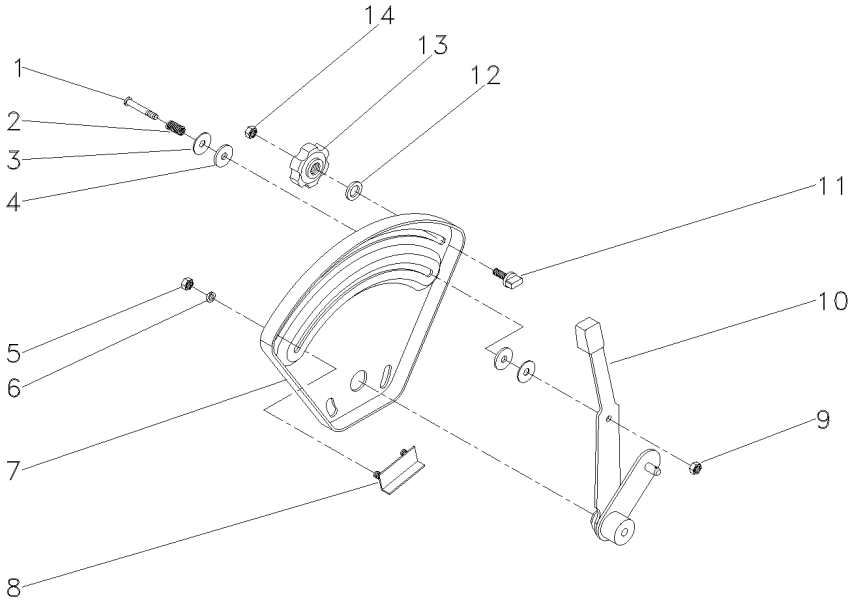

- | | | |
|----|-----------|---------------|
| 1 | 377607X1 | |
| 2 | 1872240M1 | |
| 3 | 377581X1 | |
| 4 | 3408797M1 | |
| 5 | 355564X1 | 1/4X28 |
| 6 | 353441X1 | 1/2X1/4X1/16 |
| 7 | 026528P1 | |
| 8 | 898198M91 | |
| 9 | 353919X1 | 1/4X28 |
| 10 | 061476N1 | |
| 11 | 026795P1 | |
| 12 | 355617X1 | 3/4X5/16X1/16 |
| 13 | 1860402M1 | |
| 14 | 353918X1 | 1/4X28 |

- | | | | |
|---|-----------|----------|-----------|
| 1 | PARAFUSO | BOLT | PERNO |
| 1 | MOLA | SPRING | RESORTE |
| 2 | ARRUELA | WASHER | ARANDELA |
| 2 | ARRUELA | WASHER | ARANDELA |
| 2 | PORCA | NUT | TUERCA |
| 2 | ARRUELA | WASHER | ARANDELA |
| 1 | QUADRANTE | QUADRANT | CUADRANTE |
| 1 | BATENTE | STOP | PARO |
| 1 | PORCA | NUT | TUERCA |
| 1 | ALAVANCA | LEVER | PALANCA |
| 1 | BATENTE | STOP | PARO |
| 1 | ARRUELA | WASHER | ARANDELA |
| 1 | MANÍPULO | KNOB | POMO |
| 1 | PORCA | NUT | TUERCA |

Quadrante E Alavanca De Profundidade
 Quadrant And Depth Levers
 Cuadrante Y Palanca Deprofundidade

70-375

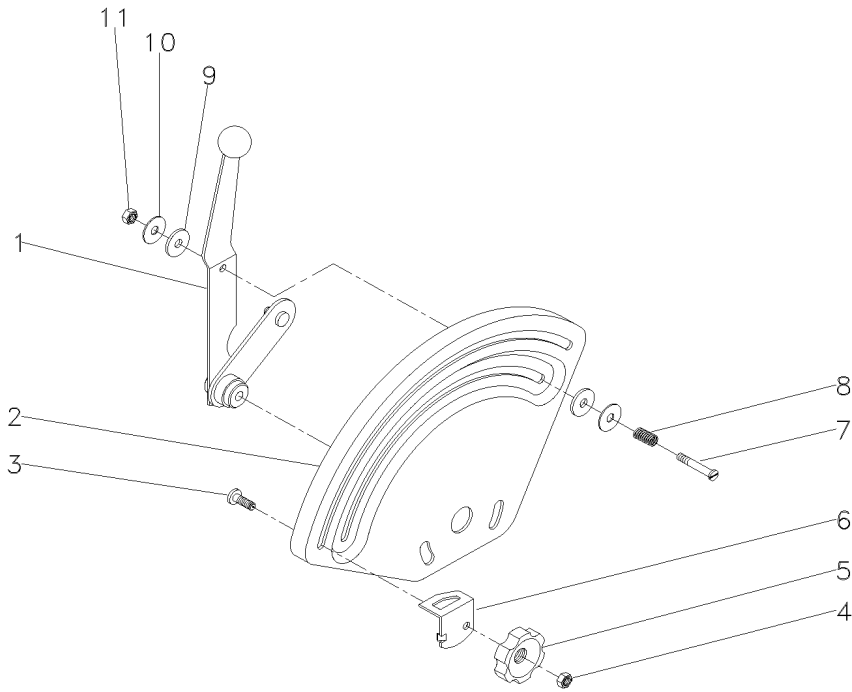

- | | | |
|----|-----------|--------|
| 1 | 061477N1 | |
| 2 | 033545P1 | |
| 3 | 898183M1 | |
| 4 | 353918X1 | 1/4X28 |
| 5 | 1860402M1 | |
| 6 | 884387M1 | |
| 7 | 377607X1 | 1/4X28 |
| 8 | 1872240M1 | |
| 9 | 3408797M1 | |
| 10 | 377581X1 | |
| 11 | 353919X1 | 1/4X28 |

- | | | | |
|---|-----------|----------|-----------|
| 1 | ALAVANCA | LEVER | PALANCA |
| 1 | QUADRANTE | QUADRANT | CUADRANTE |
| 1 | PARAFUSO | BOLT | PERNO |
| 1 | PORCA | NUT | TUERCA |
| 1 | MANÍPULO | KNOB | POMO |
| 1 | BATENTE | STOP | PARO |
| 1 | PARAFUSO | BOLT | PERNO |
| 1 | MOLA | SPRING | RESORTE |
| 2 | ARRUELA | WASHER | ARANDELA |
| 2 | ARRUELA | WASHER | ARANDELA |
| 1 | PORCA | NUT | TUERCA |

Tampa Do Levante Hidráulico
Hydraulic Lift Cover
Tapa Levante Hidraulico

70-380

- 1 026945N1
- 2  REF.1

- 1 CJ. TAMPA
1 CJ. CILINDRO
- KIT, COVER
KIT, CYLINDER
- JUEGO DE TAPA
JUEGO DE CILINDR

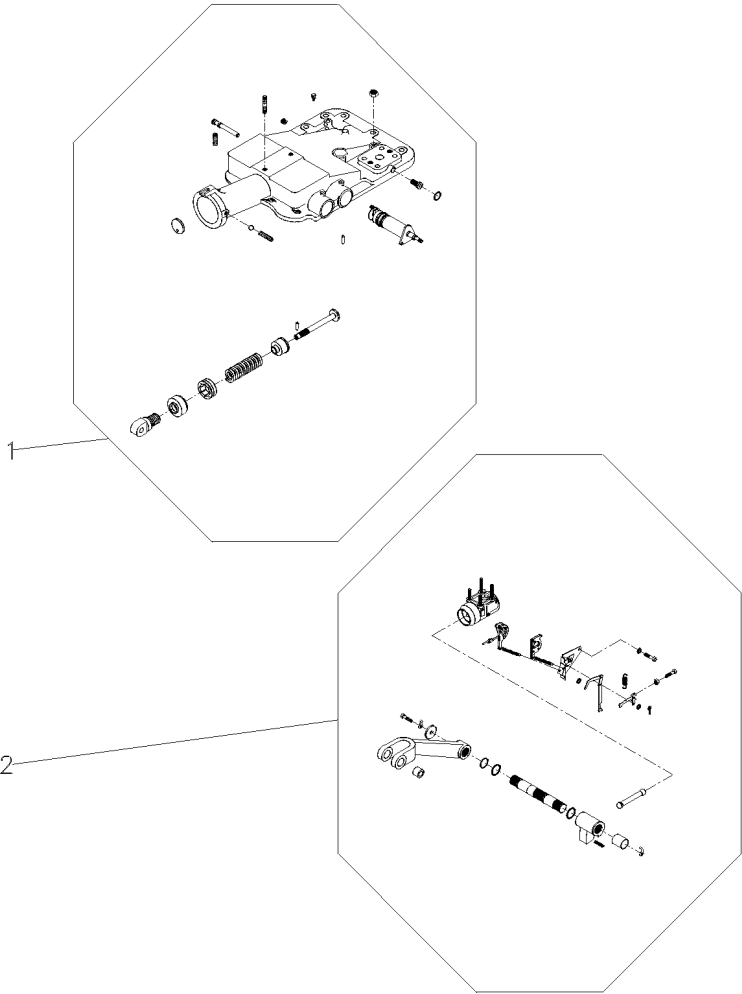

Tampa Do Levante Hidráulico
Hydraulic Lift Cover
Tapa Levante Hidraulico

70-385

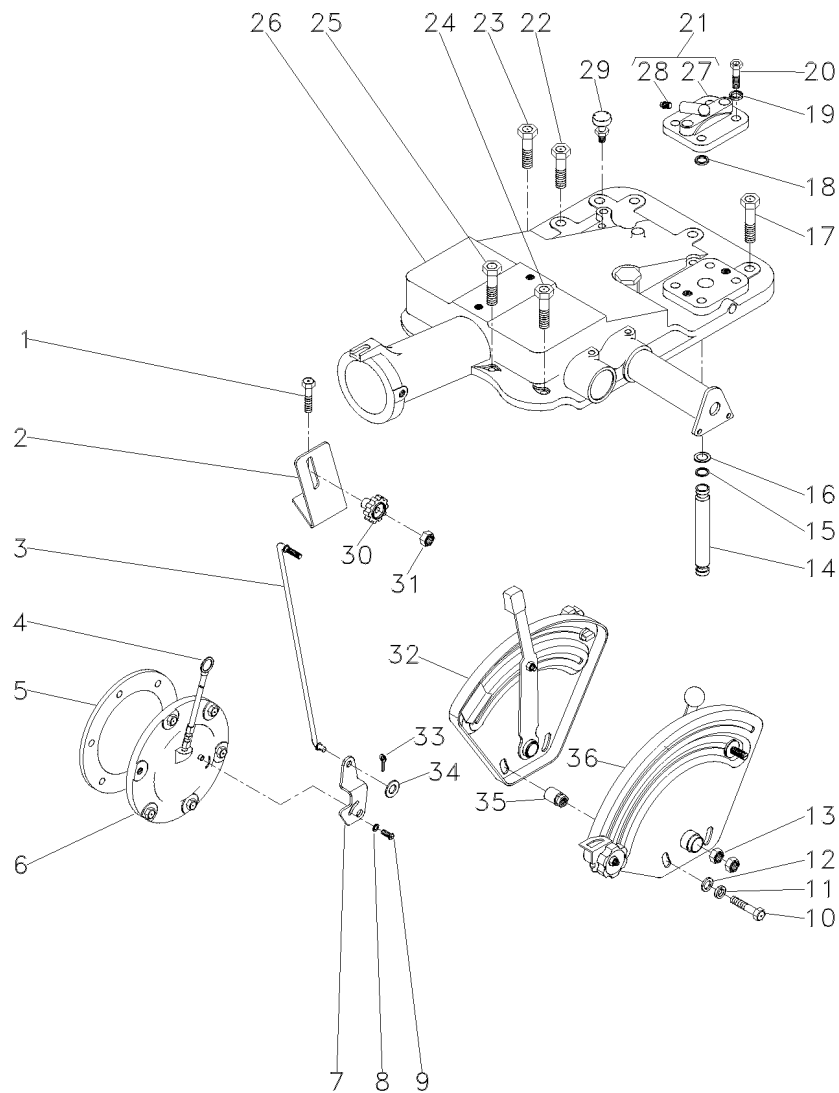

- 1 376460X1
- 2 051897P1
- 3 051898S1
- 4 1665962M91
- 5 181217M1
- 6 3147469M91
- 7 3147360M1
- 8 353753X1
- 9 1869138M1
- 10 353537X1
- 11 353434X1
- 12 353756X1
- 13 353430X1
- 14 3808400M1
- 15 195561M1
- 16 195874M1
- 17 377622X1
- 18 195562M1
- 19 353432X1
- 20 362479X1
- 21 182373M91
- 22 354648X1
- 23 377825X1
- 24 376460X1
- 25 353714X1
- 26 026945N1
- 27 180908M1
- 28 1482137M1
- 29 1860403M1
- 30 353918X1
- 31 026796N1
- 32 354048X1
- 33 353754X1
- 34 2802212M91
- 35 026792N1
- 36 026792N1

30-385 No

21
21

[A]

[B]

- [A] POSIÇÃO
POSITION
POSICION
- [B] PROFUNDIDADE
DEPTH
PROFUNDIDAD

2	PARAFUSO	BOLT	PERNO
1	SUPORTE	BRACKET	SOPORTE
1	TIRANTE	ROD	VARILLA
1	VARETA	ROD	VARILLA
1	JUNTA	GASKET	EMPAQUETADURA.
1	CJ. TAMPA	KIT, COVER	JUEGO DE TAPA
1	ALAVANCA	LEVER	PALANCA
1	ARRUELA	WASHER	ARANDELA
1	PARAFUSO	BOLT	PERNO
2	PARAFUSO	BOLT	PERNO
2	ARRUELA	WASHER	ARANDELA
2	ARRUELA	WASHER	ARANDELA
2	PORCA	NUT	TUERCA
1	TUBO	PIPE	CANO
2	ANEL "O"	O RING	JUNTA TORICA
2	ARRUELA	WASHER	ARANDELA
5	PARAFUSO	BOLT	PERNO
1	ANEL "O"	O RING	JUNTA TORICA
2	ARRUELA	WASHER	ARANDELA
2	PARAFUSO	BOLT	PERNO
1	TAMPA	COVER	CUBIERTA
1	PARAFUSO	BOLT	PERNO
1	PARAFUSO	BOLT	PERNO
3	PARAFUSO	BOLT	PERNO
2	PARAFUSO	BOLT	PERNO
1	CJ. TAMPA	KIT, COVER	JUEGO DE TAPA
1	TAMPA	COVER	CUBIERTA
1	TAMPÃO	PAD	ALMOHADILLA
1	MANÍPULO	KNOB	POMO
1	PORCA	NUT	TUERCA
1	CJ. QUADRANTE	KIT, QUADRANT	JUEGO CUADRANTE
1	CUPILHA	COTTER PIN	PASADOR DOUBLE
1	ARRUELA	WASHER	ARANDELA
2	ESPAÇADOR	SPACER	PIEZA DISTANCIA
1	CJ. QUADRANTE	KIT, QUADRANT	JUEGO CUADRANTE

Tampa Do Levante Hidráulico
Hydraulic Lift Cover
Tapa Levante Hidraulico

70-390

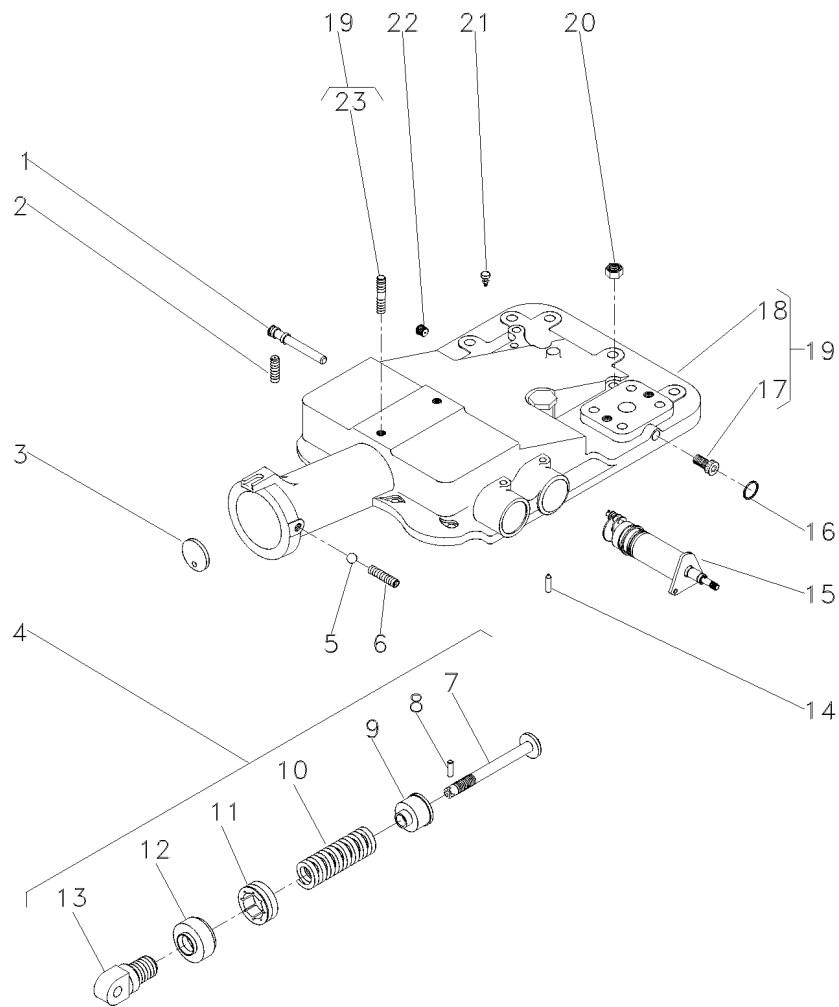

- 1 180997M2
- 2 355286X1
- 3 180981M1
- 4 2800150M91
- 5 882451M1
- 6 355286X1
- 7 886348M2
- 8 1442142X1
- 9 886351M2
- 10 519070M1
- 11 180979M2
- 12 180980M2
- 13 1863389M1
- 14 1869074M1
- 15 1870306M93
- 16 195562M1
- 17 195387M1
- 18 2802511M4
- 19 377765X1
- 20 182099M91
- 21 195387M1
- 22 3146844M1

4

4

4

4

4

4

70-435 No

19

19

2802494M95

19

- 1 EIXO
- 1 PARAFUSO ALLEN
- 1 DISCO
- 1 CJ. MOLA
- 1 ESFERA
- 1 PARAFUSO ALLEN
- 1 PINO
- 1 PINO
- 1 ASSENTO
- 1 MOLA
- 1 PORCA
- 1 CAPA
- 1 ARTICULADOR
- 1 PINO
- 1 CJ. SUPORTE
- 1 ANEL "O"
- 2 BUJÃO
- 1 TAMPA
- 1 CJ. TAMPA
- 2 PORCA
- 1 RESPIRO
- 1 BUJÃO
- 1 PRISIONEIRO

- SHAFT
- ALLEN BOLT
- DISC
- KIT, SPRING
- BALL
- ALLEN BOLT
- PIN
- PIN
- SEAT
- SPRING
- NUT
- BOOT
- HEAD
- PIN
- KIT, BRACKET
- O RING
- PLUG
- COVER
- KIT, COVER
- NUT
- BREATHER
- PLUG
- STUD

- ARBOL
- TORNILLO ALLEN
- DISCO
- RESORTE JUEGO
- BOLA
- TORNILLO ALLEN
- PASADOR
- PASADOR
- ASIENTO
- RESORTE
- TUERCA
- PROTECCION
- CULATA
- PASADOR
- JUEGO SOPORTE
- JUNTA TORICA
- TAPON
- CUBIERTA
- JUEGO DE TAPA
- TUERCA
- RESPIRADERO
- TAPON
- ESPARRAGO

Tampa Do Levante Hidráulico
Hydraulic Lift Cover
Tapa Levante Hidraulico

70-395

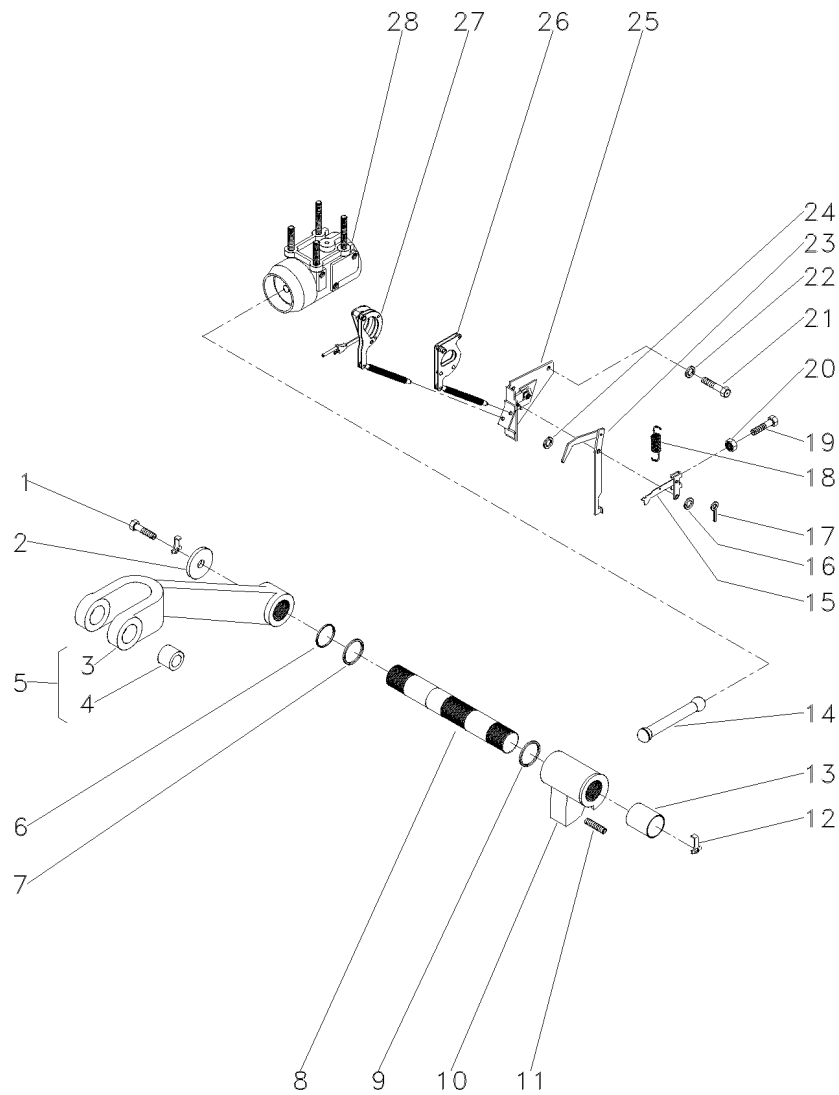

- 1 353560X1
- 2 897580M1
- 3 3408250M1
- 4 885455M1
- 5 3408251M91
- 6 3611557M1
- 7 033928T1
- 8 897567M3
- 9 2801012M1
- 9 2801013M1
- 9 2801014M1
- 10 886404M2
- 11 887076M2
- 12 897581M3
- 13 3611558M1
- 14 886410M1
- 15 1661547M92
- 16 355617X1
- 17 361332X1
- 18 898137M1
- 19 2802251M1
- 20 354120X1
- 21 353688X1
- 22 390287X1
- 23 1869093M93
- 24 355617X1
- 25 1870190M92
- 26 1661918M91
- 27
- 28 034617N1

5
5

0.20"
0.40"
0.60"

70-335 No

1660324M91

70-405 No

- 2 PARAFUSO
- 2 ARRUELA
- 1 BRAÇO
- 2 BUCHA
- 2 CJ. BRAÇO
- 2 ANEL "O"
- 2 ANEL "O"
- 1 EIXO
- X CALÇO
- X CALÇO
- X CALÇO
- 1 BRAÇO
- 1 PARAFUSO
- 2 PRESILHA
- 2 BUCHA
- 1 BIELA
- 1 ALAVANCA
- 1 ARRUELA
- 1 CUPILHA
- 1 MOLA
- 1 PARAFUSO
- 1 PORCA
- 2 PARAFUSO
- 2 ARRUELA
- 1 ALAVANCA
- X ARRUELA
- 1 SUPORTE
- 1 ARTICULAÇÃO
- 1 ARTICULAÇÃO
- 1 CJ. CILINDRO

- BOLT
- WASHER
- ARM
- BUSH
- KIT, ARM
- O RING
- O RING
- SHAFT
- SHIM
- SHIM
- SHIM
- ARM
- BOLT
- STAPLE
- BUSH
- CONROD
- LEVER
- WASHER
- COTTER PIN
- SPRING
- BOLT
- NUT
- BOLT
- WASHER
- LEVER
- WASHER
- SUPPORT
- KNUCKLE
- KNUCKLE
- KIT, CYLINDER

- PERNO
- ARANDELA
- BRAZO
- CASQUILLO
- JUEGO DE BRAZO
- JUNTA TORICA
- JUNTA TORICA
- ARBOL
- CALCE
- CALCE
- CALCE
- BRAZO
- PERNO
- GRAPA
- CASQUILLO
- BIELA
- PALANCA
- ARANDELA
- PASADOR DOUBLE
- RESORTE
- PERNO
- TUERCA
- PERNO
- ARANDELA
- PALANCA
- ARANDELA
- DISPOS.DE SOSTEN
- CHARNELA
- CHARNELA
- JUEGO DE CILINDR

Cilindro Hidráulico
Hydraulic Cylinder
Cilindro Hidráulico

70-400

- 1 1481941M2
- 2 3412386M91 2100 KGF
- 3 034615P1
- 4 3412141M1 2100 KGF
- 5 3412379M1 2100 KGF
- 6 897594M6 2100 KGF
- 7 1667580M1

- | | | |
|---------------|----------|--------------|
| 2 PRISIONEIRO | STUD | ESPARRAGO |
| 1 PISTÃO | PISTON | PISTON |
| 1 ANEL | RING | ARO |
| 1 ANEL "O" | O RING | JUNTA TORICA |
| 1 ANEL | RING | ARO |
| 1 CILINDRO | CYLINDER | CILINDRO |
| 2 PRISIONEIRO | STUD | ESPARRAGO |

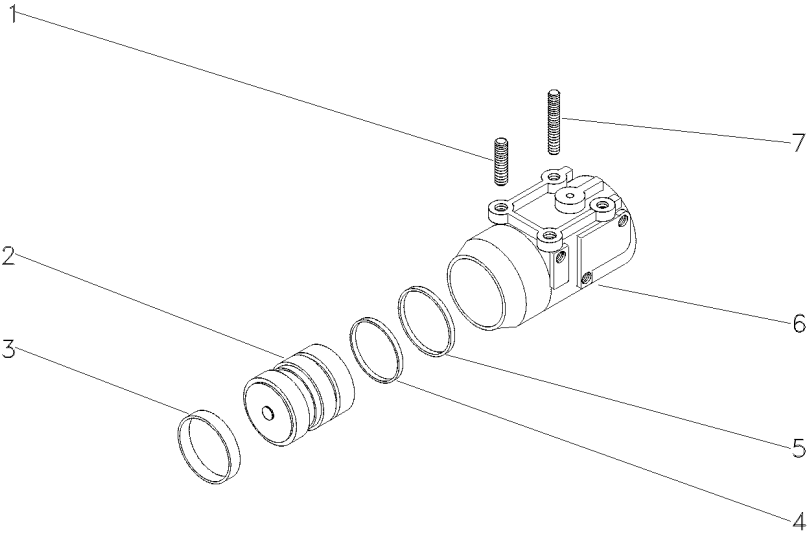

Cilindro Hidráulico
Hydraulic Cylinder
Cilindro Hidráulico

Levante Hidráulico
Hydraulic Lift
Levante Hidráulico

70-405

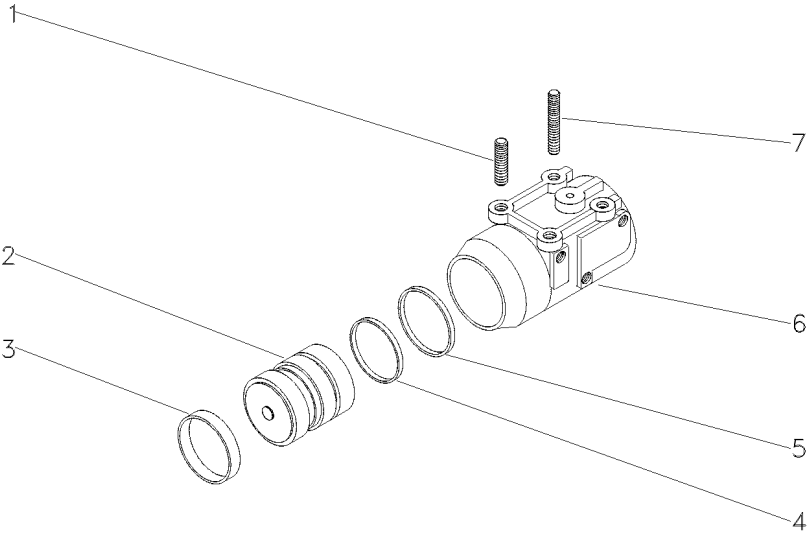

- 1 1667580M1
- 2 034604N1
- 3 034615P1
- 4 3412140M1
- 5 3412380M1
- 6 516571M3
- 7 1481941M2

- 2 PRISIONEIRO
- 1 PISTÃO
- 1 ANEL
- 1 ANEL "O"
- 1 ANEL
- 1 CILINDRO
- 2 PRISIONEIRO

- STUD
- PISTON
- RING
- O RING
- RING
- CYLINDER
- STUD

- ESPARRAGO
- PISTON
- ARO
- JUNTA TORICA
- ARO
- CILINDRO
- ESPARRAGO

Levante Hidráulico
Hydraulic Lift
Elevador Hidraulico

Eixo Do Quadrante
Quadrant Shaft
Eje Cuadrante

70-410

- 1 3148427M1
- 2 898196M2
- 3 339588X1
- 4 354039X1
- 5 898194M1
- 6 195561M1

- 1 ÁRVORE
- 1 ROLETE
- 1 ARRUELA
- 1 CUPILHA
- 1 PINO
- 1 ANEL "O"

- AXLE
- ROLLER
- WASHER
- COTTER PIN
- PIN
- O RING

- EJE
- RODILLO
- ARANDELA
- PASADOR DOUBLE
- PASADOR
- JUNTA TORICA

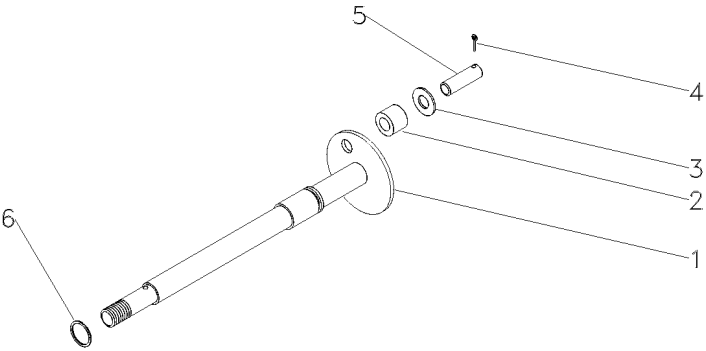

Tampa Do Levante Hidráulico
Hydraulic Lift Cover
Tapa Levante Hidraulico

70-415

Com Cabine
With Cab
Con Cabina

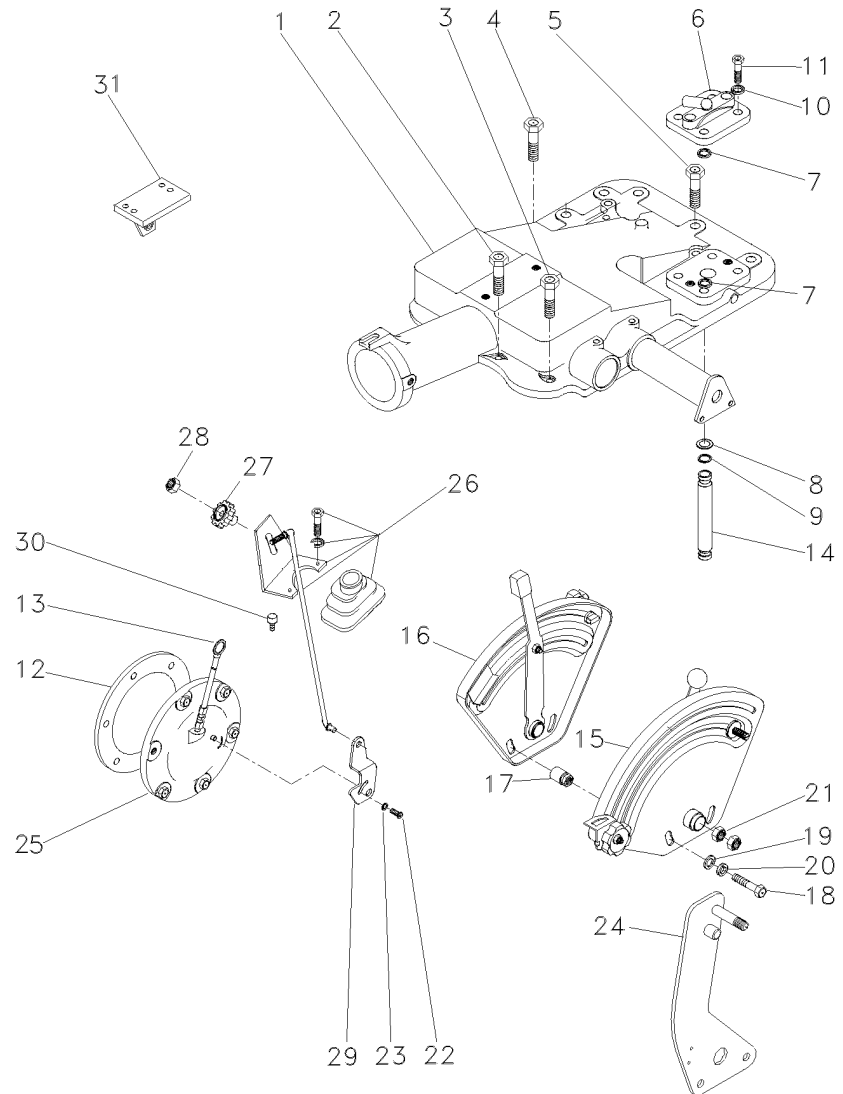

- 1 6200735M91
- 1 058291P1
- 2 058292P1
- 3 058289P1
- 4 058282P1
- 5 182373M91
- 6 195562M1
- 7 195874M1
- 8 195561M1
- 9 353432X1
- 10 362479X1
- 11 181217M1
- 12 046115T1
- 13 3808400M1
- 14 061475N1
- 15 061474N1
- 16 067058P1
- 17 353537X1
- 18 353756X1
- 19 353434X1
- 20 353430X1
- 21 1869138M1
- 22 353753X1
- 23 070012N1
- 24 063253N2
- 25 070011N1
- 26 1860403M1
- 27 353918X1
- 28 3147360M1
- 29 354138X1
- 30 037591S1
- 31 037592S1

70-420 No
70-425 No

70-375 No
70-370 No

105-170 No



- 1 CJ. TAMPA
- 1 CJ. TAMPA
- 2 PARAFUSO
- 3 PARAFUSO
- 1 PARAFUSO
- 2 PARAFUSO
- 1 TAMPA
- 1 ANEL "O"
- 2 ARRUELA
- 2 ANEL "O"
- 2 ARRUELA
- 2 PARAFUSO
- 1 JUNTA
- 1 VARETA
- 1 TUBO
- 1 CJ. QUADRANTE
- 1 CJ. QUADRANTE
- 2 ESPAÇADOR
- 2 PARAFUSO
- 2 ARRUELA
- 2 ARRUELA
- 2 PORCA
- 1 PARAFUSO
- 1 ARRUELA
- 1 CJ. ALAVANCA
- 1 CJ. TAMPA
- 1 CJ. TIRANTE
- 1 MANÍPULO
- 1 PORCA
- 1 ALAVANCA
- 2 PARAFUSO
- 1 SUPORTE
- 1 SUPORTE

- KIT, CAP
- KIT, CAP
- BOLT
- SCREW
- BOLT
- BOLT
- COVER
- O RING
- WASHER
- O RING
- WASHER
- BOLT
- GASKET
- ROD
- PIPE
- KIT, QUADRANT
- KIT, QUADRANT
- SPACER
- BOLT
- WASHER
- WASHER
- NUT
- BOLT
- WASHER
- KIT, LEVER
- KIT, COVER
- KIT, ROD
- KNOB
- NUT
- LEVER
- BOLT
- BRACKET
- BRACKET

- JUEGO DE TAPON
- JUEGO DE TAPON
- PERNO
- TORNILLO
- PERNO
- PERNO
- CUBIERTA
- JUNTA TORICA
- ARANDELA
- JUNTA TORICA
- ARANDELA
- PERNO
- EMPAQUETADURA.
- VARILLA
- CANO
- JUEGO CUADRANTE
- JUEGO CUADRANTE
- PIEZA DISTANCIA
- PERNO
- ARANDELA
- ARANDELA
- TUERCA
- PERNO
- ARANDELA
- JUEGO, PALANCA
- JUEGO DE TAPA
- JUEGO DE BIELAS
- POMO
- TUERCA
- PALANCA
- PERNO
- SOPORTE
- SOPORTE

Levante Hidráulico
Hydraulic Lift
Elevador Hidraulico

Tampa
Lift Cover
Cubierta Elevador

70-420

2500 Kgf
2500 Kgf
2500 Kgf

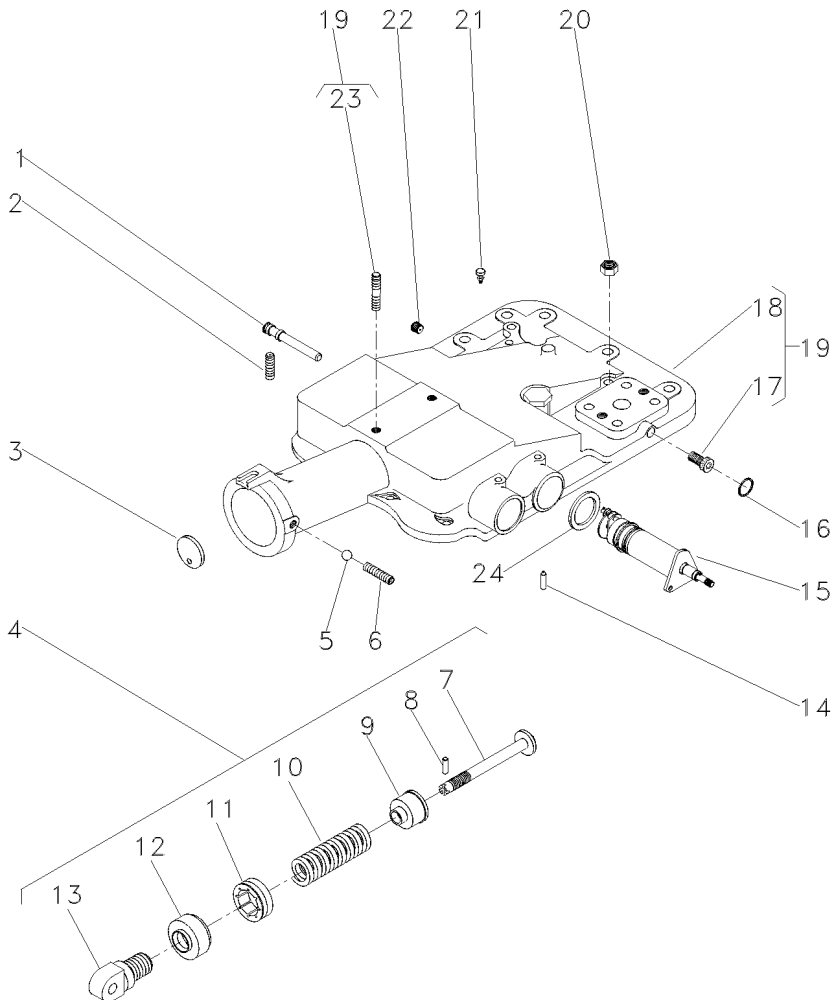

- 1 180997M2
- 2 355286X1
- 3 180981M1
- 4 2800150M91
- 5 882451M1
- 6 355286X1
- 7 886348M2
- 8 1442142X1
- 9 886351M2
- 10 182582M1
- 11 180979M2
- 12 180980M2
- 13 1863389M1
- 14 1869074M1
- 15 6200714M91
- 16 195562M1
- 17 195387M1
- 18 2802511M4
- 19 2802494M95
- 20 377765X1
- 21 182099M91
- 22 195387M1
- 23 3146844M1
- 24 1869075M1

5/16X18X5/8

4

4

4

4

4

4

4

4

4

4

4

4

4

4

4

4

4

4

4

4

4

4

4

4

4

4

4

4

4

4

4

4

4

4

4

4

4

4

4

4

4

4

4

4

4

4

4

4

4

4

4

Ø 7/16

19

19

19

19

19

19

19

19

19

19

19

19

19

19

19

19

19

19

19

19

19

19

19

19

19

19

19

19

19

19

19

19

19

19

19

19

19

19

19

19

19

- 1 EIXO
- 2 PARAFUSO ALLEN
- 1 DISCO
- 1 CJ. MOLA
- 1 ESFERA
- 1 PARAFUSO ALLEN
- 1 PINO
- 1 PINO
- 1 PINO
- 1 ASSENTO
- 1 MOLA
- 1 PORCA
- 1 CAPA
- 1 ARTICULADOR
- 1 PINO
- 1 CJ. SUPORTE
- 1 ANEL "O"
- 2 BUJÃO
- 1 TAMPA
- 1 CJ. TAMPA
- 2 PORCA
- 1 RESPIRO
- 1 BUJÃO
- 1 PRISIONEIRO
- 1 ARRUELA

- SHAFT
- ALLEN BOLT
- DISC
- KIT, SPRING
- BALL
- ALLEN BOLT
- PIN
- PIN
- SEAT
- SPRING
- NUT
- BOOT
- HEAD
- PIN
- KIT, BRACKET
- O RING
- PLUG
- COVER
- KIT, COVER
- NUT
- BREATHER
- PLUG
- STUD
- WASHER

- ARBOL
- TORNILLO ALLEN
- DISCO
- RESORTE JUEGO
- BOLA
- TORNILLO ALLEN
- PASADOR
- PASADOR
- ASIENTO
- RESORTE
- TUERCA
- PROTECCION
- CULATA
- PASADOR
- JUEGO SOPORTE
- JUNTA TORICA
- TAPON
- CUBIERTA
- JUEGO DE TAPA
- TUERCA
- RESPIRADERO
- TAPON
- ESPARRAGO
- ARANDELA

Levante Hidráulico
Hydraulic Lift
Elevador Hidraulico

Tampa
Lift Cover
Cubierta Elevador

70-425

2500 Kg
2500 Kg
2500 Kg

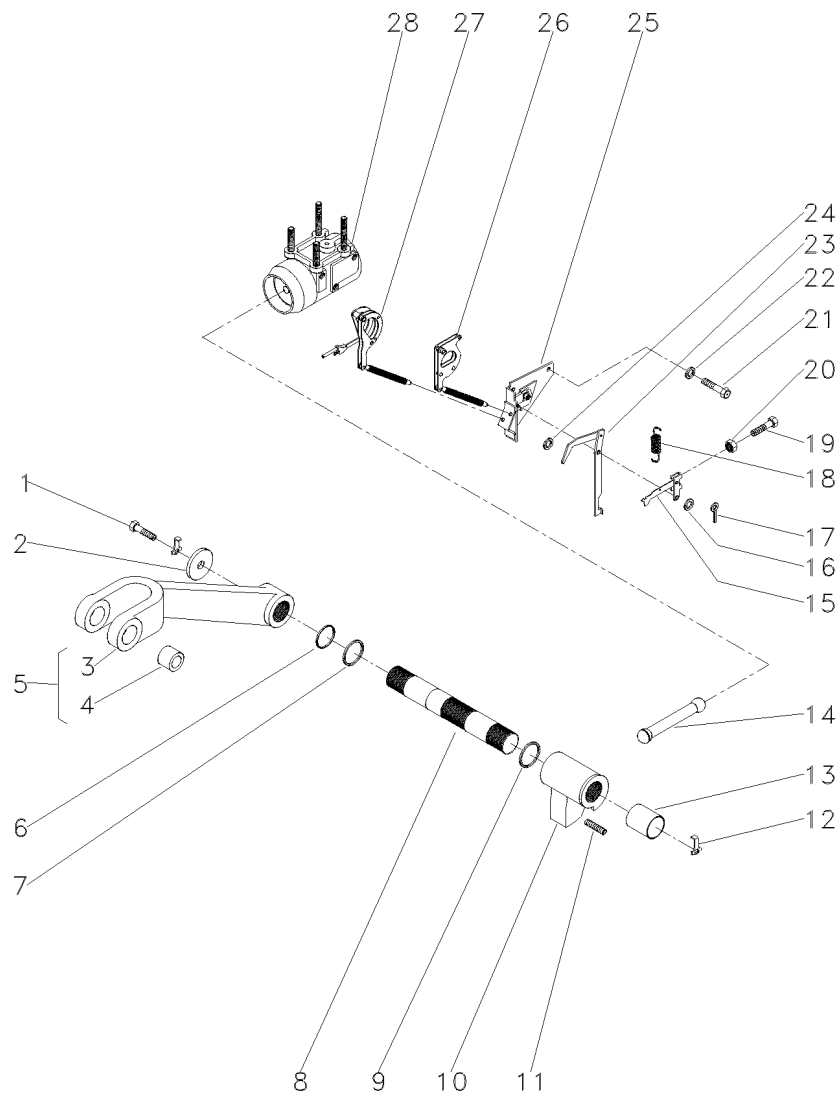

- 1 353560X1
- 2 897580M1
- 3 3408250M1
- 4 885455M1
- 5 3408251M91
- 6 3611557M1
- 7 033928T1
- 8 897567M3
- 9 2801012M1
- 9 2801013M1
- 9 2801014M1
- 10 886404M2
- 11 887076M2
- 12 897581M3
- 13 3611558M1
- 14 886410M1
- 15 1661547M92
- 16 355617X1
- 17 361332X1
- 18 898137M1
- 19 2802251M1
- 20 354120X1
- 21 353688X1
- 22 390287X1
- 23 1869093M93
- 24 355617X1
- 25 1870190M92
- 26 1661918M91
- 27 1660324M91
- 28 034617N1

5
5

0.20"
0.40"
0.60"

3/4X5/16X1/16
1/16 L3/8

10X24
3/8X16X5/8
18,0X10,5X0,9

70-335 No

70-430 No

70-405 No

- 2 PARAFUSO
- 2 ARRUELA
- 1 BRAÇO
- 2 BUCHA
- 2 CJ. BRAÇO
- 2 ANEL "O"
- 2 ANEL "O"
- 1 EIXO
- X CALÇO
- X CALÇO
- X CALÇO
- 1 BRAÇO
- 1 PARAFUSO
- 2 PRESILHA
- 2 BUCHA
- 1 BIELA
- 1 ALAVANCA
- 3 ARRUELA
- 1 CUPILHA
- 1 MOLA
- 1 PARAFUSO
- 1 PORCA
- 2 PARAFUSO
- 2 ARRUELA
- 1 ALAVANCA
- X ARRUELA
- 1 SUPORTE
- 1 ARTICULAÇÃO
- 1 ARTICULAÇÃO
- 1 CJ. CILINDRO

- BOLT
- WASHER
- ARM
- BUSH
- KIT, ARM
- O RING
- O RING
- SHAFT
- SHIM
- SHIM
- SHIM
- ARM
- BOLT
- STAPLE
- BUSH
- CONROD
- LEVER
- WASHER
- COTTER PIN
- SPRING
- BOLT
- NUT
- BOLT
- WASHER
- LEVER
- WASHER
- SUPPORT
- KNUCKLE
- KNUCKLE
- KIT, CYLINDER

- PERNO
- ARANDELA
- BRAZO
- CASQUILLO
- JUEGO DE BRAZO
- JUNTA TORICA
- JUNTA TORICA
- ARBOL
- CALCE
- CALCE
- CALCE
- BRAZO
- PERNO
- GRAPA
- CASQUILLO
- BIELA
- PALANCA
- ARANDELA
- PASADOR DOUBLE
- RESORTE
- PERNO
- TUERCA
- PERNO
- ARANDELA
- PALANCA
- ARANDELA
- DISPOS.DE SOSTEN
- CHARNELA
- CHARNELA
- JUEGO DE CILINDR

6200735M91B AP14Z006

C027502 E02 (1)

10/04 70-425

Tampa Do Levante Hidráulico
Tampa Do Levante Hidráulico
Tapa Levante Hidraulico

Articulador
Link
Articulador

70-430

- 1 180990M1
- 2 898125M1
- 3 1660323M1
- 4
- 4
- 5 195575M1
- 6 898128M1
- 7 898124M1

- ➡ 1660324M91
- ➡ 1660884M91

- 1 PINO
- 1 ARRUELA
- 1 MOLA
- 1 ARTICULAÇÃO
- 1 ARTICULAÇÃO
- 1 ANEL
- 1 PARAFUSO
- 1 HASTE

- PIN
- WASHER
- SPRING
- KNUCKLE
- KNUCKLE
- RING
- BOLT
- SPINDLE

- PASADOR
- ARANDELA
- RESORTE
- CHARNELA
- CHARNELA
- ARO
- PERNO
- MANGUETA

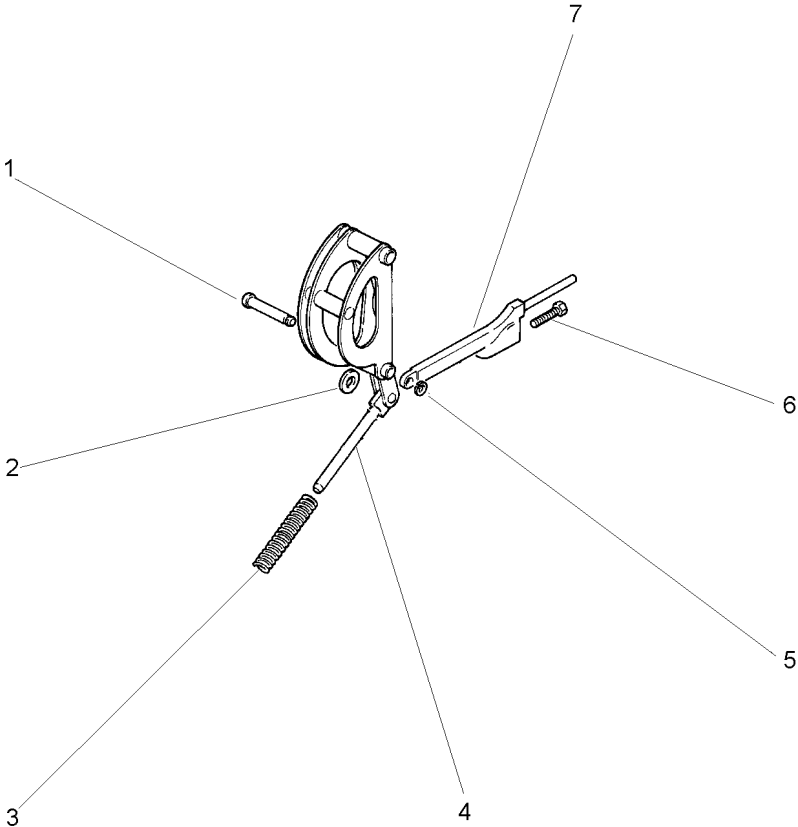

Levante Hidráulico
Hydraulic Lift
Elevador Hidraulico

Suporte Do Quadrante
Quadrant Support
Soporte Cuadrante

70-435

- 1 1870243M92
- 2 898189M2
- 3 1870219M93
- 4 358945X1
- 5 1870240M1
- 6 364281X1
- 7 762026M1
- 8 1870225M1
- 9 1870244M1

11/16
17/8
11/16

- 1 EIXO
- 1 ROLETE
- 1 EIXO
- 1 ANEL TRAVA
- 1 SUPORTE
- 1 ANEL "O"
- 1 ANEL "O"
- 1 BUCHA
- 1 PINO

- SHAFT
- ROLLER
- SHAFT
- CIRCLIP
- SUPPORT
- O RING
- O RING
- BUSH
- PIN

- ARBOL
- RODILLO
- ARBOL
- CIRCULITO
- DISPOS.DE SOSTEN
- JUNTA TORICA
- JUNTA TORICA
- CASQUILLO
- PASADOR

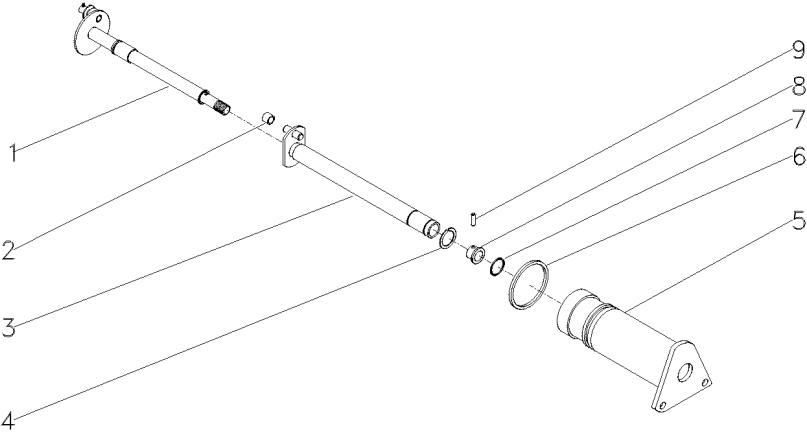

Bomba Hidráulica
Hydraulic Pump
Bomba Hidraulica

70-440

- 1 052107T1
- 2 3412000M1
- 3 3603952M91

- | | | |
|--------------------|----------------|------------------|
| 1 BOMBA HIDRÁULICA | HYDRAULIC PUMP | BOMBA HIDRAULICA |
| 1 ENGRENAGEM | GEAR | ENGRANAJE |
| 1 JG. REPARO | KIT, REPAIR | JUEGO REPARACION |

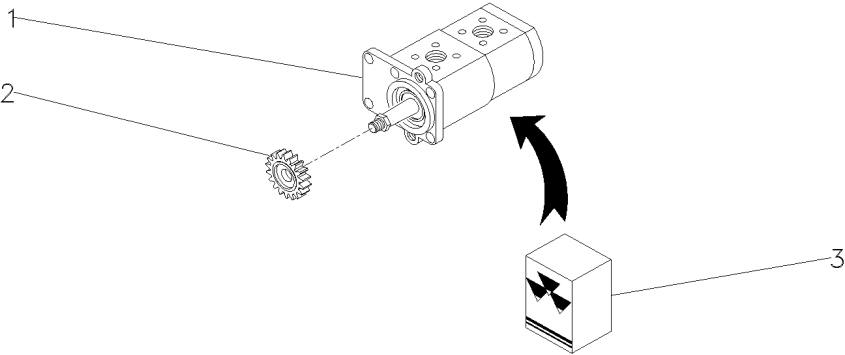

1	3773700M92	UK 👁 70-455 No	1	CJ. BOMBA	KIT, PUMP	BOMBA JUEGO
2	1868538M4		1	LUVA	SLEEVE	MANCHA

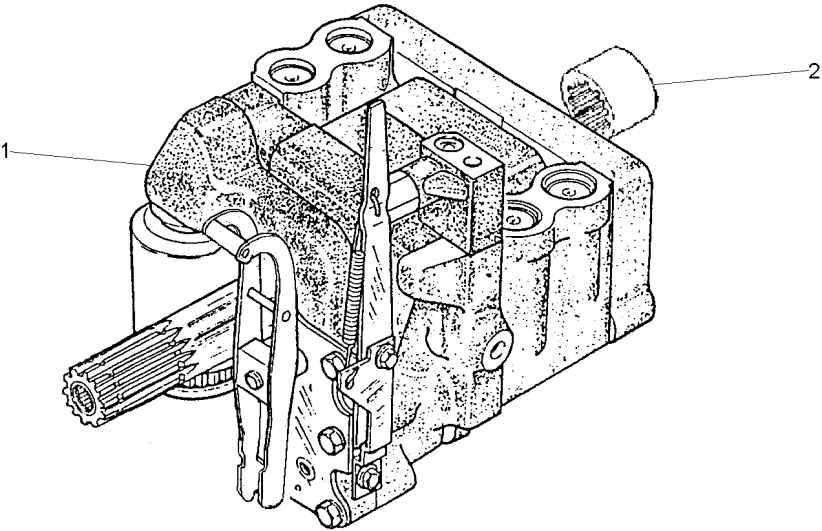

Bomba Hidráulica
Hydraulic Pump
Bomba Hidraulica

C/Levante - S/Tdp
With Lift - Without lpto
C/ Levante - S/Tdf

70-450

Sem Tdp
Without Tdp
Sin Tdf

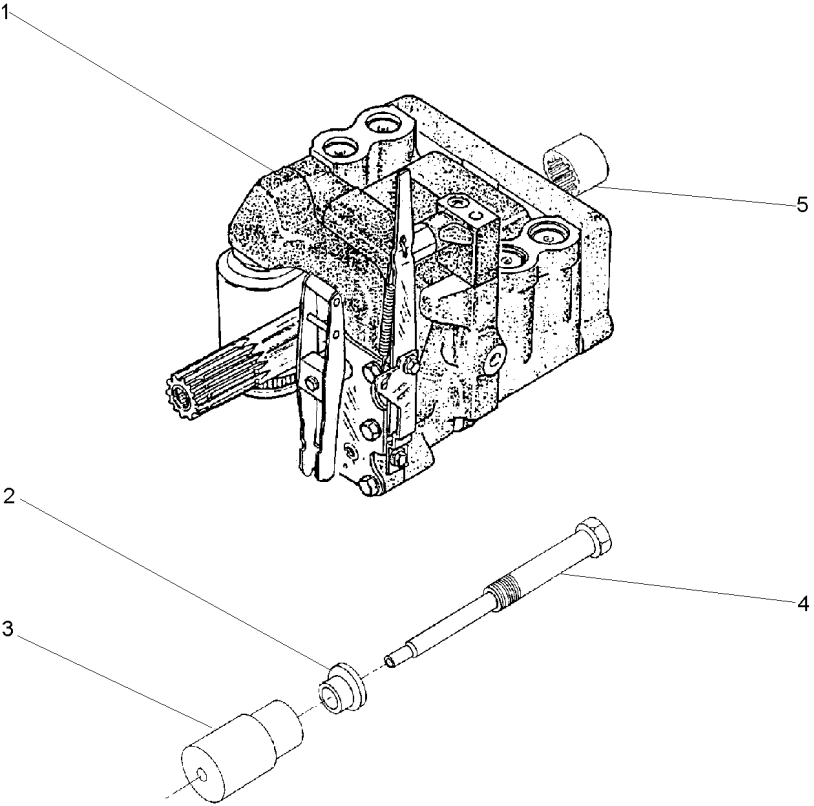

- 1 3773700M92
- 2 532926M1
- 3 532927M1
- 4 532928M1
- 5 1868538M4

70-455 No

- 1 CJ. BOMBA
- 1 ARRUELA
- 1 SUPORTE
- 1 PINO
- 1 LUVA

KIT, PUMP
WASHER
BRACKET
PIN
SLEEVE

BOMBA JUEGO
ARANDELA
SOPORTE
PASADOR
MANCHA

Bomba Hidráulica
Hydraulic Pump
Bomba Hidraulica

Coletor E Luva
Collector And Glove
Colecionador Y Guante

70-455

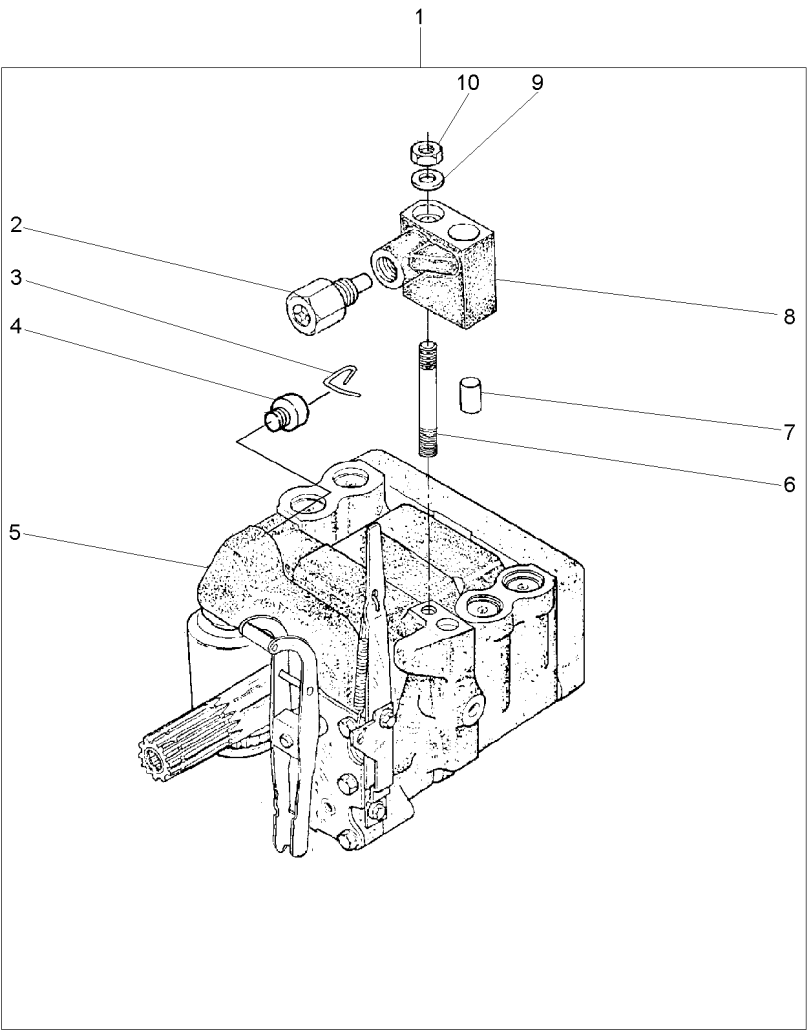

- 1
- 2 038639T1
- 3 1870819M1
- 4 1870820M1
- 5 3773701M92
- 6 1694381M1
- 7 377605X1
- 8 3808924M91
- 9 353756X1
- 10 195258M1

- 8 3773700M92
- 1
- 1
- 1
- 1 U.K.
- 70-460 No

- 1 BOMBA
- 1 VÁLVULA
- 1 PRESILHA
- 1 BUJÃO
- 1 C.J. BOMBA
- 1 PRISIONEIRO
- 1 PINO
- 1 COLETOR
- 1 ARRUELA
- 1 PORCA

- PUMP
- VALVE
- STAPLE
- PLUG
- KIT, PUMP
- STUD
- PIN
- COLLECTOR
- WASHER
- NUT

- BOMBA
- VALVULA
- GRAPA
- TAPON
- BOMBA JUEGO
- ESPARRAGO
- PASADOR
- COLECTOR
- ARANDELA
- TUERCA

Bomba Hidráulica
Hydraulic Pump
Bomba Hidraulica

70-460

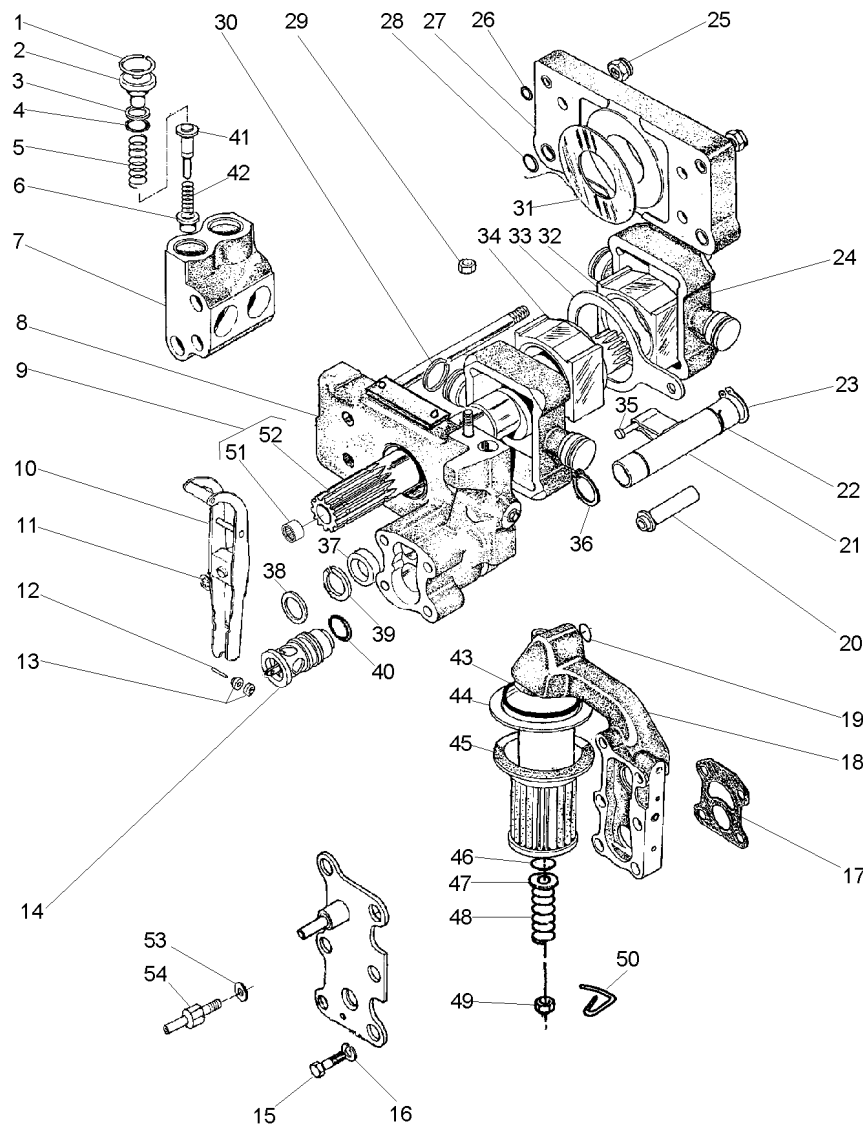

- 1 1868743M1
- 2 1868741M1
- 3 1880849M1
- 4 1868742M1
- 5 180928M2
- 6 1660116M1
- 7 1868435M3
- 8 3808617M91
- 9 1871781M93
- 10 3610175M91
- 11 377493X1
- 12 897504M1
- 13 897599M1
- 14 3611085M91
- 15 362403X1
- 16 366719X1
- 17 1869529M2
- 18 3611141M91
- 19 851134M1
- 20 1866740M1
- 21 1681790M91
- 22 1671699M1
- 23 3000361X1
- 24 3148071M1
- 25 1871659M1
- 26 1871660M1
- 27 377494X1
- 28 1665499M91
- 29 831533M1
- 30 376448X1
- 31 897493M1
- 32 1664589M1
- 33 180924M2
- 34 180933M1
- 35 180925M2
- 36 831130M1
- 37 195946M1
- 38 1868486M1
- 39 377543X1
- 40 1868485M1
- 41 377502X1
- 42 180930M2
- 43 180927M2
- 44 195876M1
- 45 1671633M1
- 46 1870199M92
- 47 1007240M1
- 48 377499X1
- 49 1868469M1

[A]

 70-465 No

 70-470 No

 70-475 No

3/8

3/8
195258M1

[B]

- 4 ANEL TRAVA
4 BUJÃO
4 ARRUELA
4 ANEL "O"
4 MOLA
4 VÁLVULA
2 CÂMARA
1 CORPO
1 EIXO
1 ALAVANCA
1 ANEL TRAVA
1 PINO
2 ROLETE
1 VÁLVULA
4 PARAFUSO
4 ARRUELA
1 JUNTA
1 CARCAÇA
1 ANEL "O"
1 TUBO
1 OSCILADOR
1 ANEL TRAVA
1 ANEL TRAVA
2 PISTÃO
2 PORCA
2 PORCA
4 ANEL "O"
1 CORPO
4 ANEL "O"
1 PORCA
- 4 ANEL
2 ARRUELA
1 BLOCO
1 SEGUIDOR
1 BLOCO
1 PINO
2 ANEL TRAVA
1 ESPAÇADOR
1 ARRUELA
1 ARRUELA
1 ANEL "O"
4 VÁLVULA
4 MOLA
1 ANEL "O"
1 TUBO
1 FILTRO
1 ANEL "O"
1 ARRUELA
1 MOLA

- CIRCLIP
PLUG
WASHER
O RING
SPRING
VALVE
CHAMBER
BODY
SHAFT
LEVER
CIRCLIP
PIN
ROLLER
VALVE
BOLT
WASHER
GASKET
HOUSING
O RING
PIPE
OSCILLATOR
CIRCLIP
CIRCLIP
PISTON
NUT
NUT
O RING
BODY
O RING
NUT

- RING
WASHER
BLOCK
FOLLOWER
BLOCK
PIN
CIRCLIP
SPACER
WASHER
WASHER
O RING
VALVE
SPRING
O RING
PIPE
FILTER
O RING
WASHER
SPRING

- CIRCUITO
TAPON
ARANDELA
JUNTA TORICA
RESORTE
VALVULA
CAMARA
CUERPO
ARBOL
PALANCA
CIRCUITO
PASADOR
RODILLO
VALVULA
PERNO
ARANDELA
EMPAQUETADURA.
ALOJAMIENTO
JUNTA TORICA
CANO
OSCILADOR
CIRCUITO
CIRCUITO
PISTON
TUERCA
TUERCA
JUNTA TORICA
CUERPO
JUNTA TORICA
TUERCA

- ARO
ARANDELA
BLOQUE
IMPULSOR
BLOQUE
PASADOR
CIRCULITO
PIEZA DISTANCIA
ARANDELA
ARANDELA
JUNTA TORICA
VALVULA
RESORTE
JUNTA TORICA
CANO
FILTRO
JUNTA TORICA
ARANDELA
RESORTE

Bomba Hidráulica
Hydraulic Pump
Bomba Hidraulica

70-460

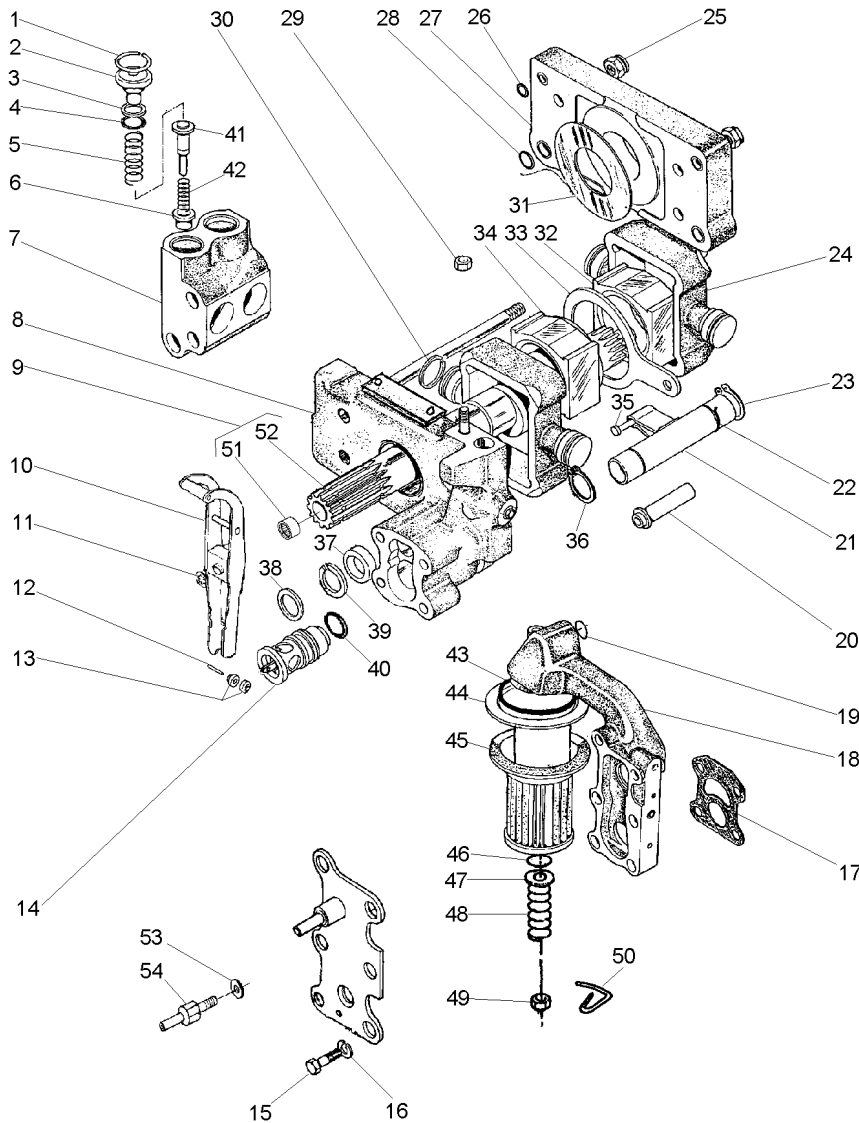

- 49 375109X1 3/8X16
- 50 1870089M1
- 51 1000251M1 9
- 52 1871782M3 9
- 53 376719X1
- 54 3610280M1

[A] ADMISSÃO
ADMISSION
ADMISIÓN

[B] RETORNO
RETURN
RETORNO

- | | | |
|-------------|---------|----------|
| 1 PORCA | NUT | TUERCA |
| 1 PRESILHA | STAPLE | GRAPA |
| 1 ROLAMENTO | BEARING | COJINETE |
| 1 EIXO | SHAFT | ARBOL |
| 1 ARRUELA | WASHER | ARANDELA |
| 1 PARAFUSO | BOLT | PERNO |

Corpo
Body
Cuerpo

70-465

- 1 377528X1
- 2 1868431M3
- 3 1664491M2
- 4
- 5 377528X1

3808617M91

- 4 PRISIONEIRO
- 2 BUJÃO
- 1 BUCHA
- 1 CORPO
- 1 PRISIONEIRO

- STUD
- PLUG
- BUSH
- BODY
- STUD

- ESPARRAGO
- TAPON
- CASQUILLO
- CUERPO
- ESPARRAGO

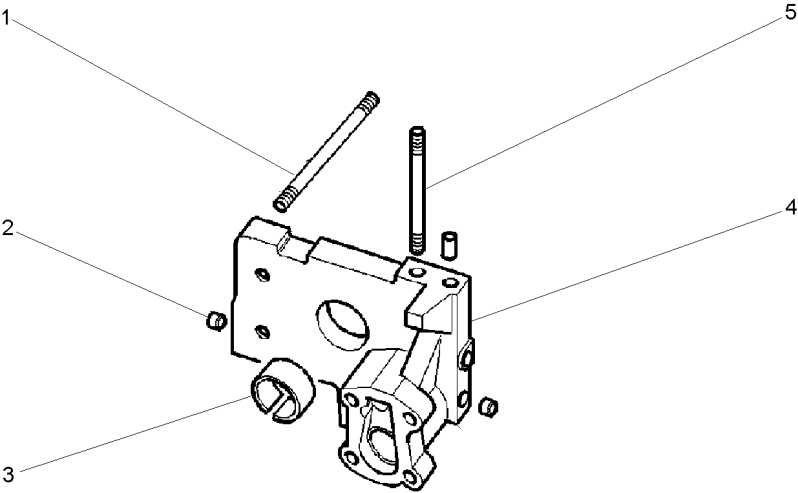

Bomba Do Levante Hidráulico
Hydraulic Lift Pump
Bomba Hidraulica Elevador

Suporte Filtro
Strainer Unit
Soporte Filtro

70-470

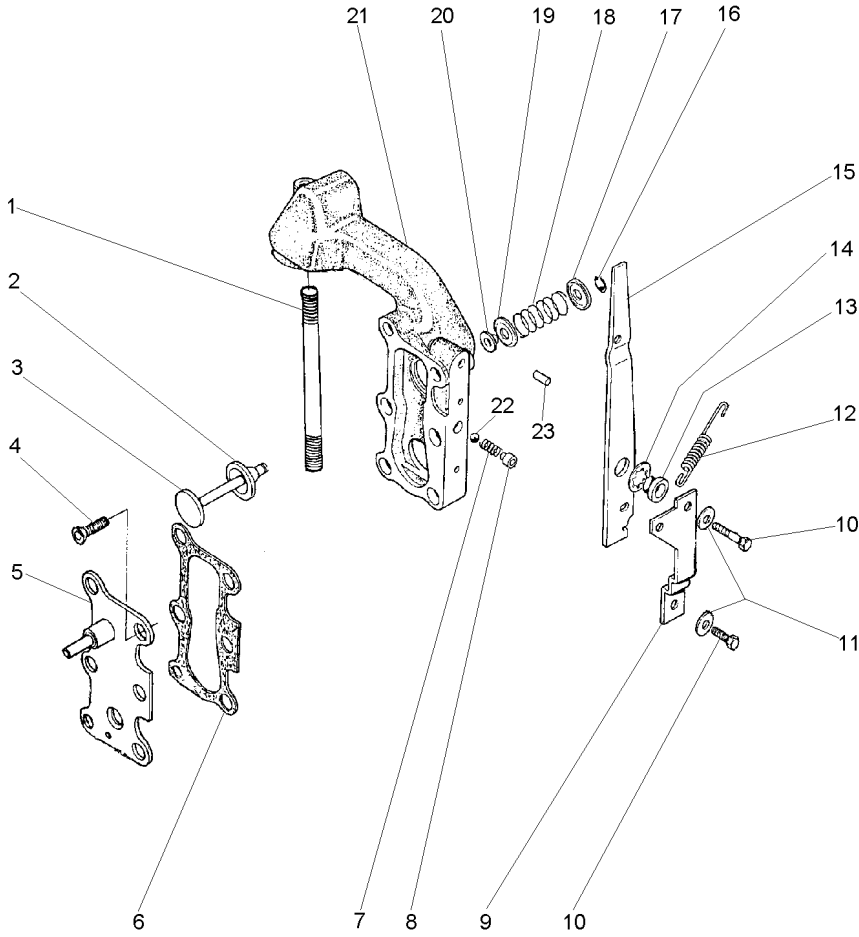

- 1 377531X1
- 2 1870810M1
- 3 1870811M1
- 4 358334X1
- 5 3599748M91
- 6 1868456M1
- 7 1868452M1
- 8 1868451M2
- 9 1869831M1
- 10 362352X1
- 11 359004X1
- 12 1868454M2
- 13 1868444M1
- 14 377500X1
- 15 1868453M2
- 16 377501X1
- 17 1868464M1
- 18 1868465M1
- 19 1868460M1
- 20 1868466M1
- 21 3599949M1
- 22 361023X1
- 23 377489X1

- 1 PRISIONEIRO
- 1 ANEL "O"
- 1 VÁLVULA
- 2 PARAFUSO
- 1 TAMPA
- 2 JUNTA
- 1 MOLA
- 1 BUCHA
- 1 SUPORTE
- 2 PARAFUSO
- 2 ARRUELA
- 1 MOLA
- 1 BUCHA
- 1 ARRUELA
- 1 ALAVANCA
- 1 ANEL TRAVA
- 1 ASSENTO
- 1 MOLA
- 1 ASSENTO
- 1 RETENTOR
- 1 CARÇAÇA
- 1 ESFERA
- 1 PINO

- STUD
- O RING
- VALVE
- BOLT
- COVER
- GASKET
- SPRING
- BUSH
- SUPPORT
- BOLT
- WASHER
- SPRING
- BUSH
- WASHER
- LEVER
- CIRCLIP
- SEAT
- SPRING
- SEAT
- SEAL
- HOUSING
- BALL
- PIN

- ESPARRAGO
- JUNTA TORICA
- VALVULA
- PERNO
- CUBIERTA
- EMPAQUETADURA.
- RESORTE
- CASQUILLO
- DISPOS.DE SOSTEN
- PERNO
- ARANDELA
- RESORTE
- CASQUILLO
- ARANDELA
- PALANCA
- CIRCULITO
- ASIENITO
- RESORTE
- ASIENITO
- RETEN
- ALOJAMIENTO
- BOLA
- PASADOR

Bomba Do Levante Hidráulico
Hydraulic Pump
Bomba Hidralica

Válvula Osciladora
Oscillator Valve
Valvula Osciladora

70-475

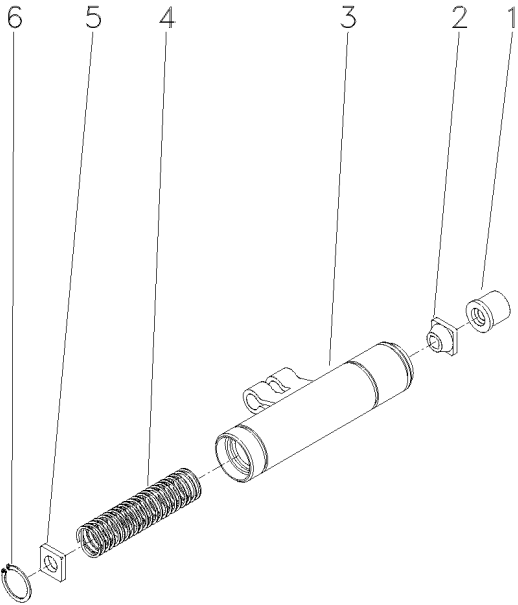

- 1 1681786M1
- 2 1862576M2
- 3 1869826M93
- 4 180940M1
- 5 1869830M2
- 6 1442466X1

- | | | |
|-------------|------------|-----------|
| 1 COLAR | COLLAR | COLLAR |
| 1 GUIA | GUIDE | GUIA |
| 1 OSCILADOR | OSCILLATOR | OSCILADOR |
| 1 MOLA | SPRING | RESORTE |
| 1 DISCO | DISC | DISCO |
| 1 ANEL | RING | ARO |

Controle Remoto
Remote Control
Control Remoto

2 Corpos
2 Boddys
2 Cuerpos

70-480

Com Controle Remoto 2 Corpos, Detente E Reg. Vazão
With 2 Boddy Remote Control, Detain And Variable F Low
Con Contr. Remoto 2 Cuerpos, Detenedor Y Reg.Vazió N

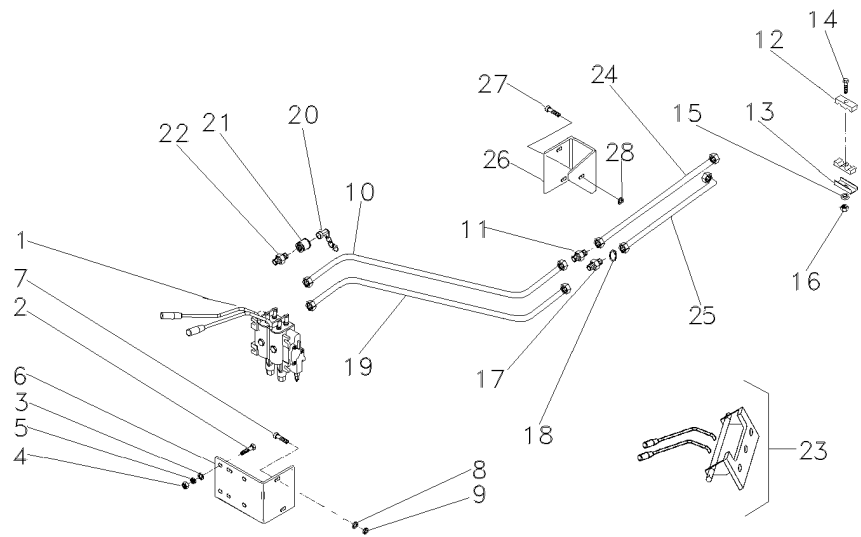

- 1 062966T1
- 2 353685X1
- 3 829185M1
- 4 355565X1
- 5 353446X1
- 6 070809P1
- 7 339451X1
- 8 339376X1
- 9 390734X1
- 10 071594P1
- 11 3412195M91
- 12 3585143M1
- 13 3146897M1
- 14 353685X1
- 15 353446X1
- 16 355565X1
- 17 047154T1
- 18 1441115X1
- 19 071595P1
- 20 3611673M1
- 21 3772942M1
- 22 3411941M91
- 23 072260N1
- 24 070822T1
- 25 070822T1
- 26 070849P1
- 27 339401X1
- 28 339376X1

70-520 No

- | | | |
|-----------------|----------------|------------------|
| 1 CJ. COMANDO | KIT, ACTUATOR | JUEGO ACTUADOR |
| 3 PARAFUSO | BOLT | PERNO |
| 6 ARRUELA | WASHER | ARANDELA |
| 3 PORCA | NUT | TUERCA |
| 3 ARRUELA | WASHER | ARANDELA |
| 1 SUPORTE | BRACKET | SOPORTE |
| 2 PARAFUSO | BOLT | PERNO |
| 2 ARRUELA | WASHER | ARANDELA |
| 2 ARRUELA | WASHER | ARANDELA |
| 1 TUBO | PIPE | CANO |
| 1 CONEXÃO | CONNECTION | CONEXION |
| 2 BRAÇADEIRA | CLAMP | ABRAZADERA |
| 2 REFORÇO | REINFORCEMENT | REFUERZO |
| 1 PARAFUSO | BOLT | PERNO |
| 1 ARRUELA | WASHER | ARANDELA |
| 1 PORCA | NUT | TUERCA |
| 1 CONEXÃO | CONNECTION | CONEXION |
| 1 ANEL "O" | O RING | JUNTA TORICA |
| 1 TUBO RETORNO | LEAK-OFF PIPE | TUBO DE ESCAPE. |
| 4 TAMPA | COVER | CUBIERTA |
| 4 VÁLVULA FÊMEA | FEMALE COUPLER | ACOPLADOR HEMBRA |
| 2 CONEXÃO | CONNECTION | CONEXION |
| 1 CJ. ALAVANCA | KIT, LEVER | JUEGO, PALANCA |
| 1 MANGUEIRA | HOSE | FLEXIBLE |
| 1 MANGUEIRA | HOSE | FLEXIBLE |
| 1 SUPORTE | CLEVIS | GANCHO SEGUR. |
| 1 PARAFUSO | BOLT | PERNO |
| 1 ARRUELA | WASHER | ARANDELA |

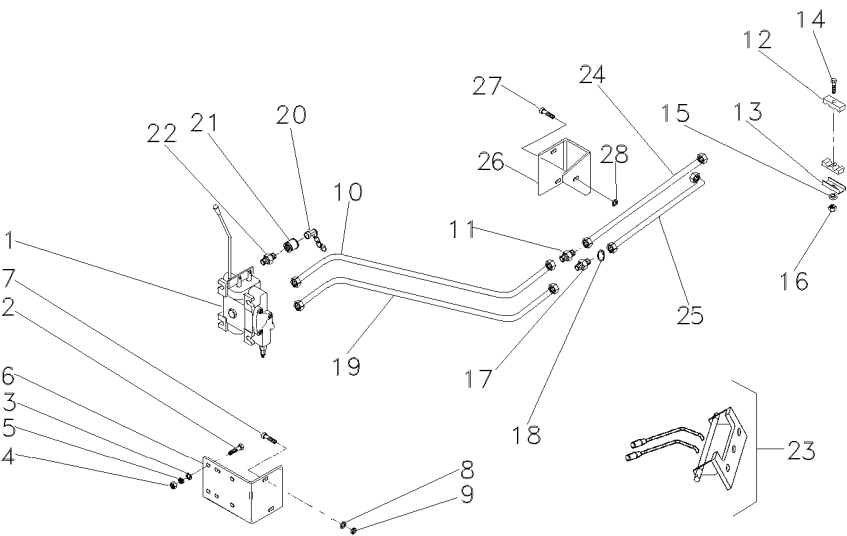

- 1 072488T1
- 2 353685X1
- 3 829185M1
- 4 355565X1
- 5 353446X1
- 6 070809P1
- 7 339451X1
- 8 339376X1
- 9 390734X1
- 10 071594P1
- 11 3412195M91
- 12 3585143M1
- 13 3146897M1
- 14 353685X1
- 15 353446X1
- 16 355565X1
- 17 047154T1
- 18 1441115X1
- 19 071595P1
- 20 3611673M1
- 21 3772942M1
- 22 3411941M91
- 23 072260N1
- 24 070822T1
- 25 070822T1
- 26 070849P1
- 27 339401X1
- 28 339376X1

70-520 No
[A]

[A] PRESSÃO
PRESSURE
PRESSION

1 CJ. COMANDO	KIT, ACTUATOR	JUEGO ACTUADOR
3 PARAFUSO	BOLT	PERNO
6 ARRUELA	WASHER	ARANDELA
3 PORCA	NUT	TUERCA
3 ARRUELA	WASHER	ARANDELA
1 SUPORTE	BRACKET	SOPORTE
2 PARAFUSO	BOLT	PERNO
2 ARRUELA	WASHER	ARANDELA
2 ARRUELA	WASHER	ARANDELA
1 TUBO	PIPE	CANO
1 CONEXÃO	CONNECTION	CONEXION
2 BRAÇADEIRA	CLAMP	ABRAZADERA
2 REFORÇO	REINFORCEMENT	REFUERZO
1 PARAFUSO	BOLT	PERNO
1 ARRUELA	WASHER	ARANDELA
1 PORCA	NUT	TUERCA
1 CONEXÃO	CONNECTION	CONEXION
1 ANEL "O"	O RING	JUNTA TORICA
1 TUBO RETORNO	LEAK-OFF PIPE	TUBO DE ESCAPE.
4 TAMPA	COVER	CUBIERTA
4 VÁLVULA FÊMEA	FEMALE COUPLER	ACOPLADOR HEMBRA
2 CONEXÃO	CONNECTION	CONEXION
1 CJ. ALAVANCA	KIT, LEVER	JUEGO, PALANCA
1 MANGUEIRA	HOSE	FLEXIBLE
1 MANGUEIRA	HOSE	FLEXIBLE
1 SUPORTE	CLEVIS	GANCHO SEGUR.
1 PARAFUSO	BOLT	PERNO
1 ARRUELA	WASHER	ARANDELA

Controle Remoto
Remote Control
Control Remoto

1 Corpo
1 Body
1 Cuerpo

70-490

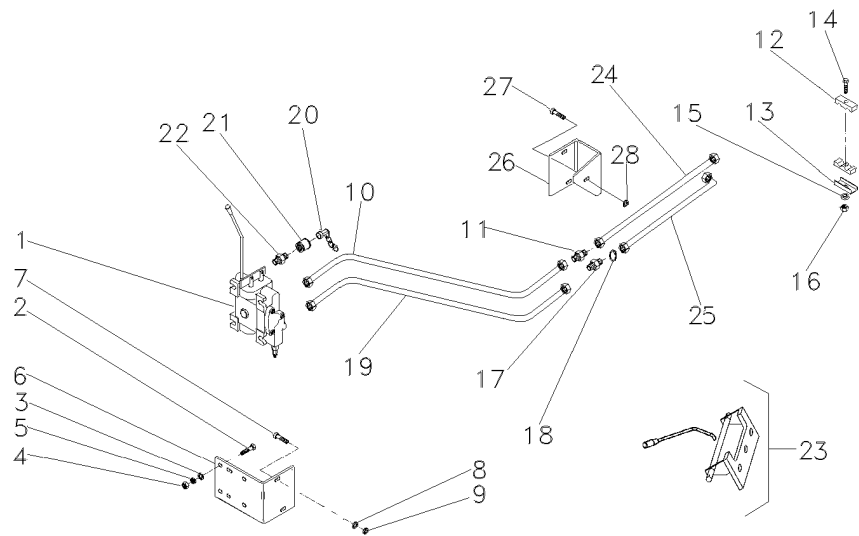

- 1 062963T1
- 2 353685X1
- 3 829185M1
- 4 355565X1
- 5 353446X1
- 6 070809P1
- 7 339451X1
- 8 339376X1
- 9 390734X1
- 10 071594P1
- 11 3412195M91
- 12 3585143M1
- 13 3146897M1
- 14 353685X1
- 15 353446X1
- 16 355565X1
- 17 047154T1
- 18 1441115X1
- 19 071595P1
- 20 3611673M1
- 21 3772942M1
- 22 3411941M91
- 23 072262N1
- 24 070822T1
- 25 070823T1
- 26 070849P1
- 27 339401X1
- 28 339376X1

70-525 No

- | | | |
|-----------------|----------------|------------------|
| 1 CJ. COMANDO | DISTRIBUTOR | DISTRIBUIDOR |
| 3 PARAFUSO | BOLT | PERNO |
| 6 ARRUELA | WASHER | ARANDELA |
| 3 PORCA | NUT | TUERCA |
| 3 ARRUELA | WASHER | ARANDELA |
| 1 SUPORTE | BRACKET | SOPORTE |
| 2 PARAFUSO | BOLT | PERNO |
| 2 ARRUELA | WASHER | ARANDELA |
| 2 ARRUELA | WASHER | ARANDELA |
| 1 TUBO | PIPE | CANO |
| 1 CONEXÃO | CONNECTION | CONEXION |
| 2 BRAÇADEIRA | CLAMP | ABRAZADERA |
| 2 REFORÇO | REINFORCEMENT | REFUERZO |
| 1 PARAFUSO | BOLT | PERNO |
| 1 ARRUELA | WASHER | ARANDELA |
| 1 PORCA | NUT | TUERCA |
| 1 CONEXÃO | CONNECTION | CONEXION |
| 1 ANEL "O" | O RING | JUNTA TORICA |
| 1 TUBO RETORNO | LEAK-OFF PIPE | TUBO DE ESCAPE. |
| 2 TAMPA | COVER | CUBIERTA |
| 2 VÁLVULA FÊMEA | FEMALE COUPLER | ACOPLADOR HEMBRA |
| 2 CONEXÃO | CONNECTION | CONEXION |
| 1 CJ. ALAVANCA | KIT, LEVER | JUEGO, PALANCA |
| 1 MANGUEIRA | HOSE | FLEXIBLE |
| 1 MANGUEIRA | HOSE | FLEXIBLE |
| 1 SUPORTE | CLEVIS | GANCHO SEGURI. |
| 1 PARAFUSO | BOLT | PERNO |
| 1 ARRUELA | WASHER | ARANDELA |

Controle Remoto
Remote Control
Control Remoto

1 Corpo
1 Boddy
1 Cuerpo

70-495

Estreito
Narrow
Estrecho

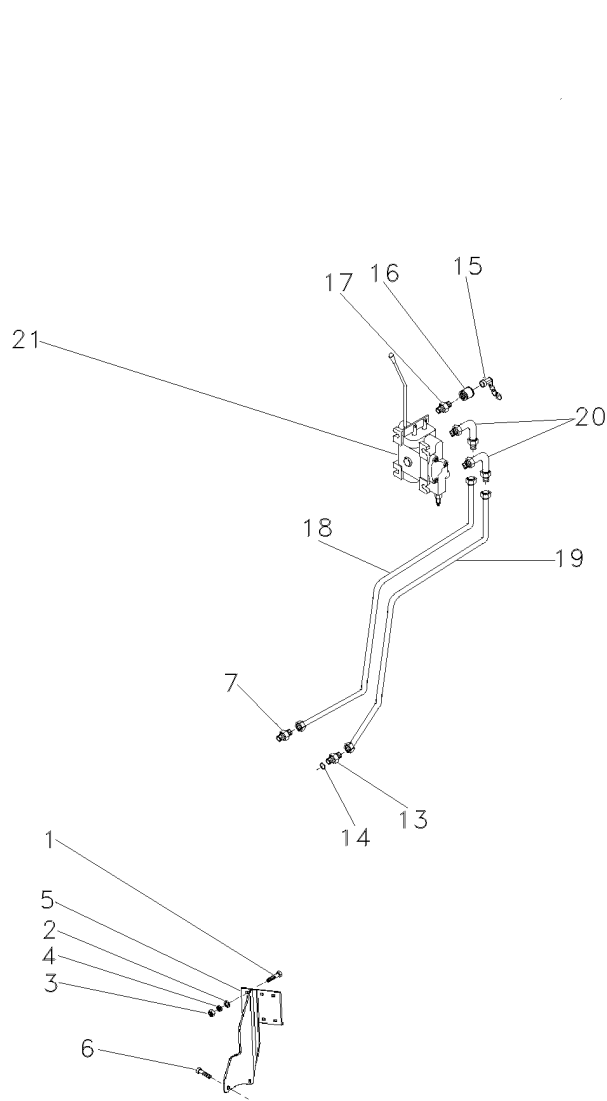

- 1 353683X1
- 2 829185M1
- 3 355565X1
- 4 353446X1
- 5 071242S1
- 6 354651X1
- 7 3412195M91
- 8 3585143M1
- 9 3146897M1
- 10 353685X1
- 11 353446X1
- 12 355565X1
- 13 047154T1
- 14 1441115X1
- 15 3611673M1
- 16 3772942M1
- 17 3411941M91
- 18 064509P1
- 19 064510P1
- 20 3412002M91
- 21 064129T1

- 3 PARAFUSO
- 6 ARRUELA
- 3 PORCA
- 3 ARRUELA
- 1 SUPORTE
- 2 PARAFUSO
- 1 CONEXÃO
- 2 BRAÇADEIRA
- 2 REFORÇO
- 1 PARAFUSO
- 1 ARRUELA
- 1 PORCA
- 1 CONEXÃO
- 1 ANEL "O"
- 2 TAMPA
- 2 VÁLVULA FÊMEA
- 2 CONEXÃO
- 1 TUBO
- 1 TUBO
- 2 CONEXÃO
- 1 CJ. COMANDO

- BOLT
- WASHER
- NUT
- WASHER
- BRACKET
- SCREW
- CONNECTION
- CLAMP
- REINFORCEMENT
- BOLT
- WASHER
- NUT
- CONNECTION
- O RING
- COVER
- FEMALE COUPLER
- CONNECTION
- PIPE
- PIPE
- CONNECTION
- DISTRIBUTOR

- PERNO
- ARANDELA
- TUERCA
- ARANDELA
- SOPORTE
- TORNILLO
- CONEXION
- ABRAZADERA
- REFUERZO
- PERNO
- ARANDELA
- TUERCA
- CONEXION
- JUNTA TORICA
- CUBIERTA
- ACOPLADOR HEMBRA
- CONEXION
- CANO
- CANO
- CONEXION
- DISTRIBUIDOR

Controle Remoto
Remote Control
Control Remoto

1 Corpo
1 Body
1 Cuerpo

70-500

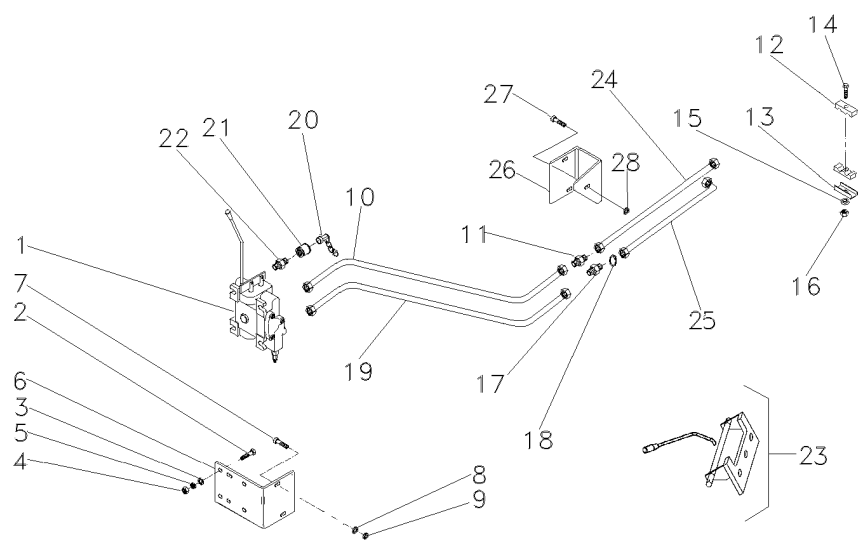

- 1 062965T1
- 2 353685X1
- 3 829185M1
- 4 355565X1
- 5 353446X1
- 6 070809P1
- 7 339451X1
- 8 339376X1
- 9 390734X1
- 10 071594P1
- 11 3412195M91
- 12 3585143M1
- 13 3146897M1
- 14 353685X1
- 15 353446X1
- 16 355565X1
- 17 047154T1
- 18 1441115X1
- 19 071595P1
- 20 3611673M1
- 21 3772942M1
- 22 3411941M91
- 23 072262N1
- 24 070822T1
- 25 070823T1
- 26 070849P1
- 27 339401X1
- 28 339376X1

[A]

70-525 No

[A] SIMPLES COM DETENTE
SIMPLE WITH DETAIN
SIMPLE CON DETENEDOR

1	CJ. COMANDO	DISTRIBUTOR	DISTRIBUIDOR
3	PARAFUSO	BOLT	PERNO
6	ARRUELA	WASHER	ARANDELA
3	PORCA	NUT	TUERCA
3	ARRUELA	WASHER	ARANDELA
1	SUPORE	BRACKET	SOPORTE
2	PARAFUSO	BOLT	PERNO
2	ARRUELA	WASHER	ARANDELA
2	ARRUELA	WASHER	ARANDELA
1	TUBO	PIPE	CANO
1	CONEXÃO	CONNECTION	CONEXION
2	BRAÇADEIRA	CLAMP	ABRAZADERA
2	REFORÇO	REINFORCEMENT	REFUERZO
1	PARAFUSO	BOLT	PERNO
1	ARRUELA	WASHER	ARANDELA
1	PORCA	NUT	TUERCA
1	CONEXÃO	CONNECTION	CONEXION
1	ANEL "O"	O RING	JUNTA TORICA
1	TUBO RETORNO	LEAK-OFF PIPE	TUBO DE ESCAPE.
2	TAMPA	COVER	CUBIERTA
2	VÁLVULA FÊMEA	FEMALE COUPLER	ACOPLADOR HEMBRA
2	CONEXÃO	CONNECTION	CONEXION
1	CJ. ALAVANCA	KIT, LEVER	JUEGO, PALANCA
1	MANGUEIRA	HOSE	FLEXIBLE
1	MANGUEIRA	HOSE	FLEXIBLE
1	SUPORE	CLEVIS	GANCHO SEGURI.
1	PARAFUSO	BOLT	PERNO
1	ARRUELA	WASHER	ARANDELA

Controle Remoto
Remote Control
Control Remoto

1 Corpo
1 Body
1 Cuerpo

70-505

Estreito
Narrow
Estrecho

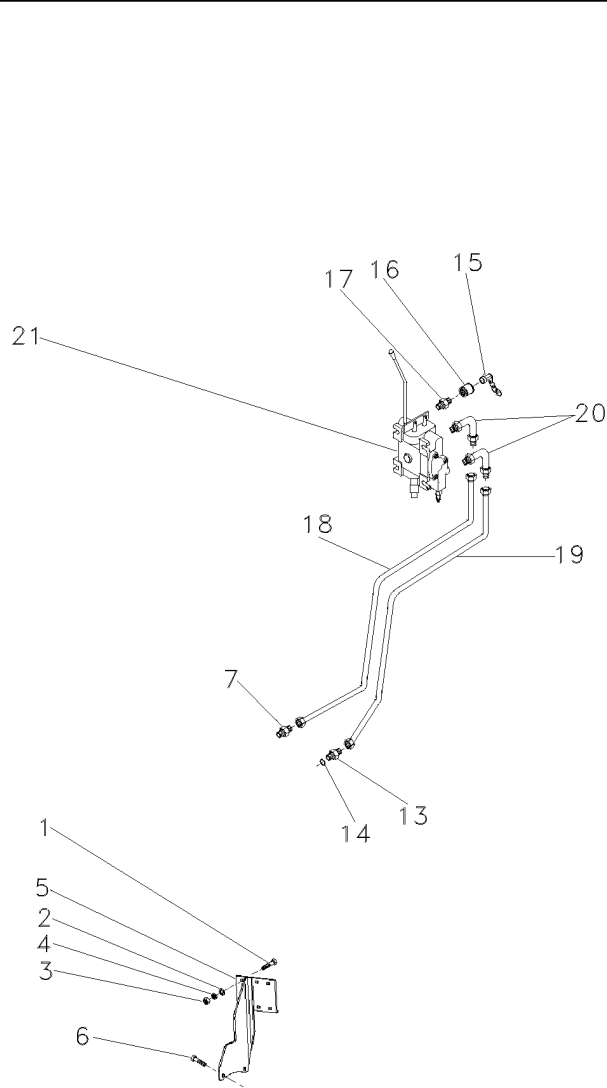

- 1 353683X1
- 2 829185M1
- 3 355565X1
- 4 353446X1
- 5 071242S1
- 6 354651X1
- 7 3412195M91
- 8 3585143M1
- 9 3146897M1
- 10 353685X1
- 11 353446X1
- 12 355565X1
- 13 047154T1
- 14 1441115X1
- 15 3611673M1
- 16 3772942M1
- 17 3411941M91
- 18 064509P1
- 19 064510P1
- 20 3412002M91
- 21 064130T1

- 3 PARAFUSO
- 6 ARRUELA
- 3 PORCA
- 3 ARRUELA
- 1 SUPORTE
- 2 PARAFUSO
- 1 CONEXÃO
- 2 BRAÇADEIRA
- 2 REFORÇO
- 1 PARAFUSO
- 1 ARRUELA
- 1 PORCA
- 1 CONEXÃO
- 1 ANEL "O"
- 2 TAMPA
- 2 VÁLVULA FÊMEA
- 2 CONEXÃO
- 1 TUBO
- 1 TUBO
- 2 CONEXÃO
- 1 CJ. COMANDO

- BOLT
- WASHER
- NUT
- WASHER
- BRACKET
- SCREW
- CONNECTION
- CLAMP
- REINFORCEMENT
- BOLT
- WASHER
- NUT
- CONNECTION
- O RING
- COVER
- FEMALE COUPLER
- CONNECTION
- PIPE
- PIPE
- CONNECTION
- DISTRIBUTOR

- PERNO
- ARANDELA
- TUERCA
- ARANDELA
- SOPORTE
- TORNILLO
- CONEXION
- ABRAZADERA
- REFUERZO
- PERNO
- ARANDELA
- TUERCA
- CONEXION
- JUNTA TORICA
- CUBIERTA
- ACOPLADOR HEMBRA
- CONEXION
- CANO
- CANO
- CONEXION
- DISTRIBUIDOR

Engate
Coupler
Acoplador

2 Válvulas
2 Valves
2 Valvulas

70-510

- 1 3410414M1
- 2 3410419M91
- 3 2410415M91

- 4 BUJÃO
- 4 ENGATE
- 4 PROTETOR

PLUG
COUPLER
PROTECTOR

TAPON
ACOPLADOR
PROTECTOR

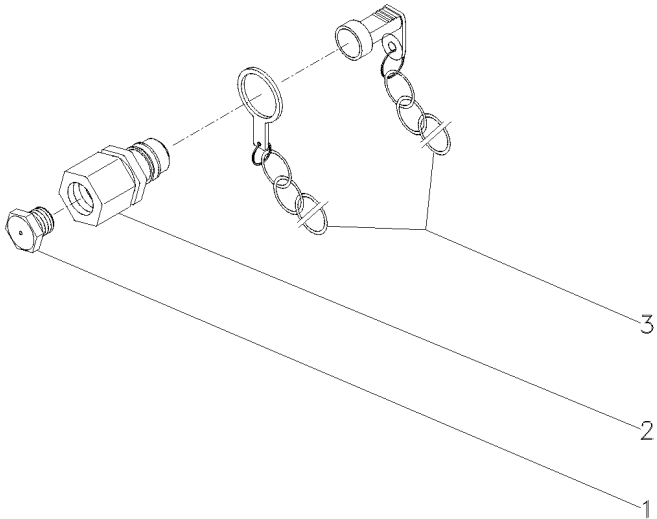

Engate
Coupler
Acoplador

70-515

- 1 3410414M1
- 2 3410419M91
- 3 2410415M91

- 2 BUJÃO
- 2 ENGATE
- 2 PROTETOR

PLUG
COUPLER
PROTECTOR

TAPON
ACOPLADOR
PROTECTOR

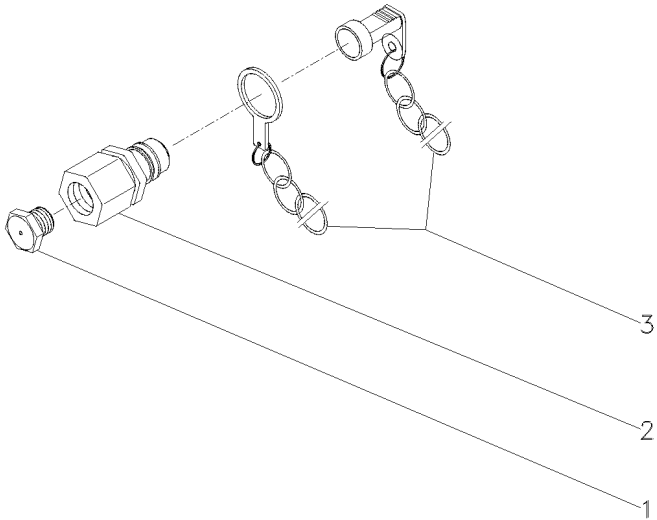

Alavanca De Controle
Control Levier
Palanca De Controle

70-520

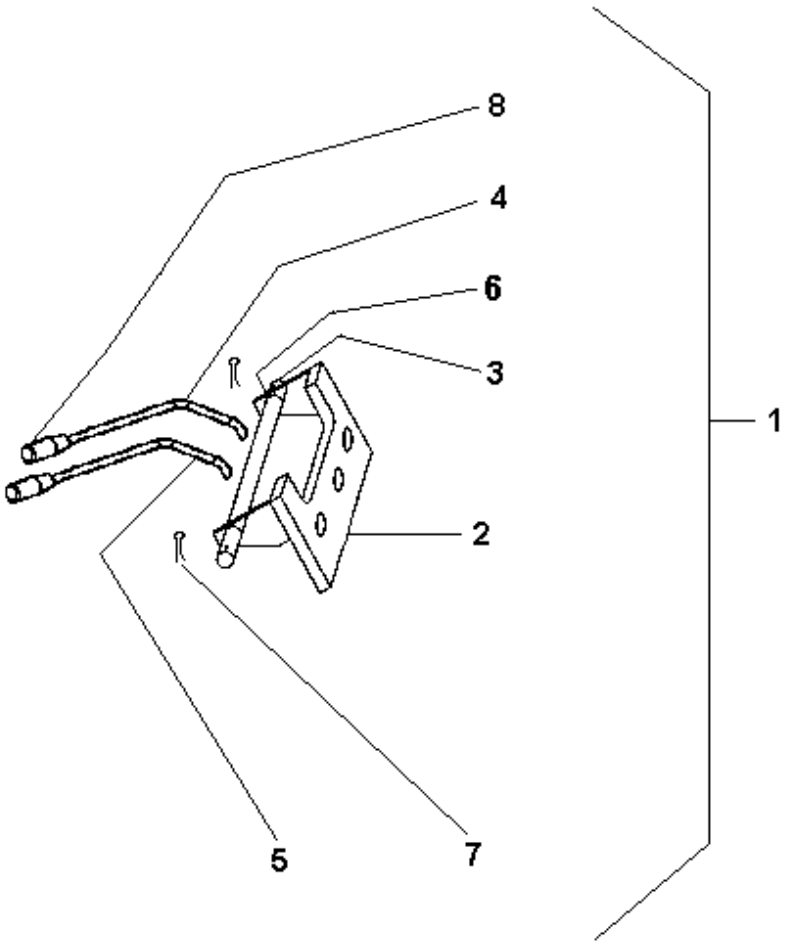

- 1 072260N1
- 2 070591S1
- 3 070592P1
- 4 070593S1
- 5 070835S1
- 6 071471P1
- 7 195414M1
- 8 6203802M91

- | | | |
|-----------------|------------|----------------|
| 1 C.J. ALAVANCA | KIT, LEVER | JUEGO, PALANCA |
| 1 SUPORTE | BRACKET | SOPORTE |
| 1 PINO | PIN | PASADOR |
| 1 ALAVANCA | LEVER | PALANCA |
| 1 ALAVANCA | LEVER | PALANCA |
| 2 BUCHA | BUSH | CASQUILLO |
| 2 GRAMPO | CRAMP | PASADOR |
| 2 MANÍPULO | KNOB | POMO |

Controle Remoto
Remote Control
Control Remoto

Alavanca
Lever
Palanca

70-525

- 1 072262N1
- 2 070591S1
- 3 070592P1
- 4 070593S1
- 5 070839P1
- 6 071471P1
- 7 354059X1
- 8 6203802M91

- 1 CJ. ALAVANCA
- 1 SUPORTE
- 1 PINO
- 1 ALAVANCA
- 1 LUVA
- 1 BUCHA
- 2 CONTRAPINO
- 1 MANÍPULO

- KIT, LEVER
- BRACKET
- PIN
- LEVER
- SLEEVE
- BUSH
- DOWEL
- KNOB

- JUEGO, PALANCA
- SOPORTE
- PASADOR
- PALANCA
- MANCHA
- CASQUILLO
- CENTRAJE
- POMO

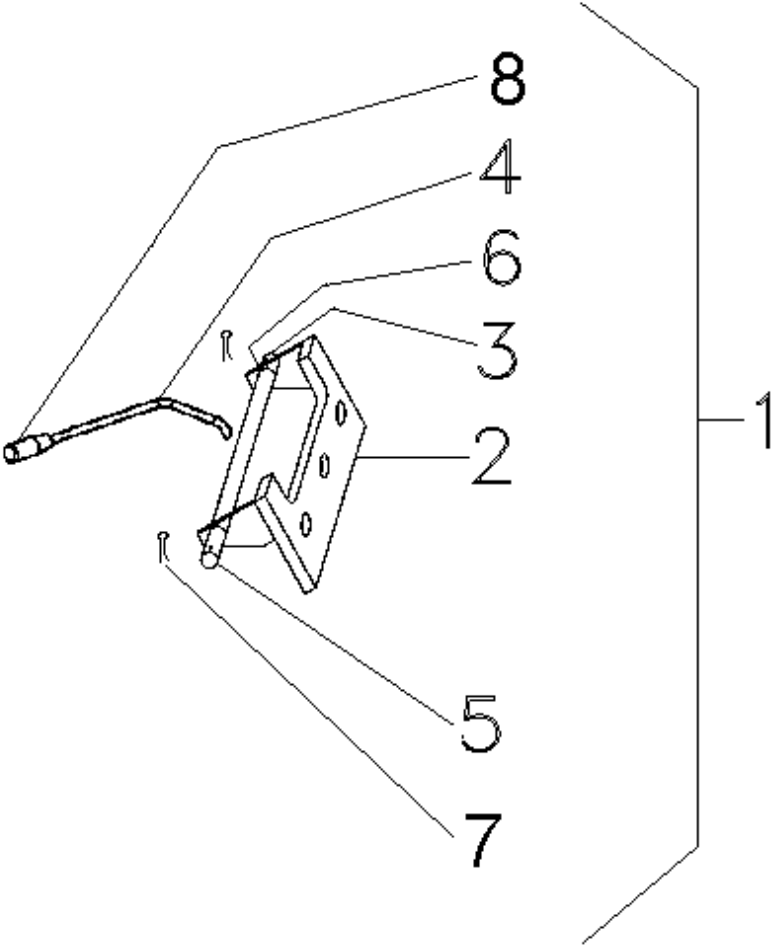

Cilindro Hidráulico Da Direção
Steering Cylinder
Cilindro Direccion

70-530

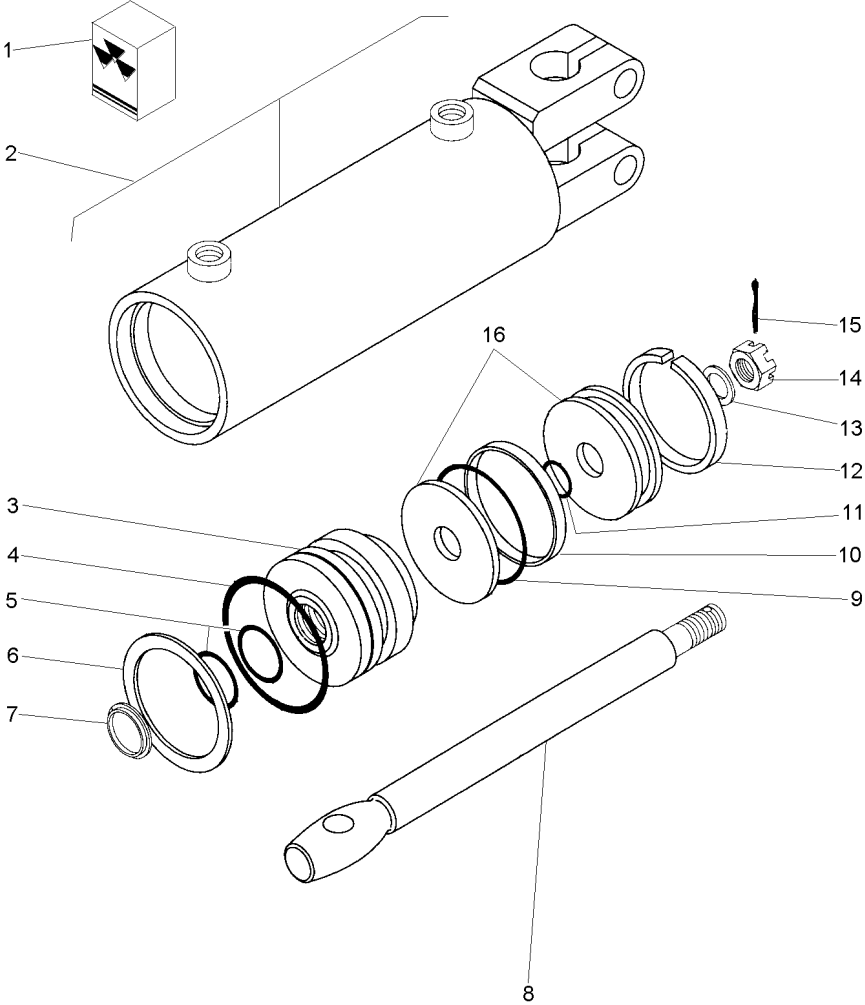

1	2730954M91	
2		3148318M91
3	2730952M1	2
4		1
5		1
6	2730385M1	2
7		1
8	2730372M1	2
9		1
10		1
11		1
12		1
13	2730371M1	2
14	2730368M1	2
15	354059X1	2 1X1/8
16	2730951M91	2

1	JG. REPARO	KIT, REPAIR	JUEGO REPARACION
1	CJ. CARÇA	HOUSE ASSY	CONJ. CARTER
1	GUIA	GUIDE	GUIA
1	ANEL "O"	O RING	JUNTA TORICA
2	ANEL "O"	O RING	JUNTA TORICA
1	ANEL	RING	ARO
1	ANEL	RING	ARO
1	HASTE CILINDRO	CYLINDER ROD	BIELA DE CILINDR
1	ANEL "O"	O RING	JUNTA TORICA
1	ANEL	RING	ARO
1	ANEL "O"	O RING	JUNTA TORICA
1	ANEL	RING	ARO
1	ARRUELA	WASHER	ARANDELA
1	PORCA	NUT	TUERCA
1	CONTRAPINO	DOWEL	CENTRAJE
1	PISTÃO	PISTON	PISTON

Bateria
Battery
Bateria

80-10

- 1 487161M93
- 1 047485T1

- 1 BATERIA
- 1 BATERIA

- BATTERY
- BATTERY

- BATERIA
- BATERIA

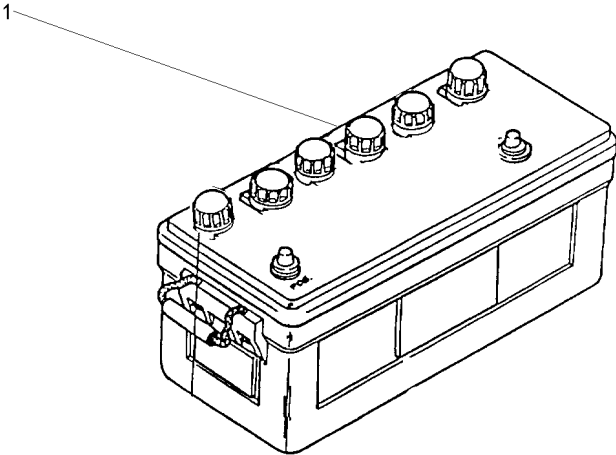

Bateria
Battery
Bateria

Seca
Seca
Seca

80-15

1 487161M93

1 BATERIA

BATTERY

BATERIA

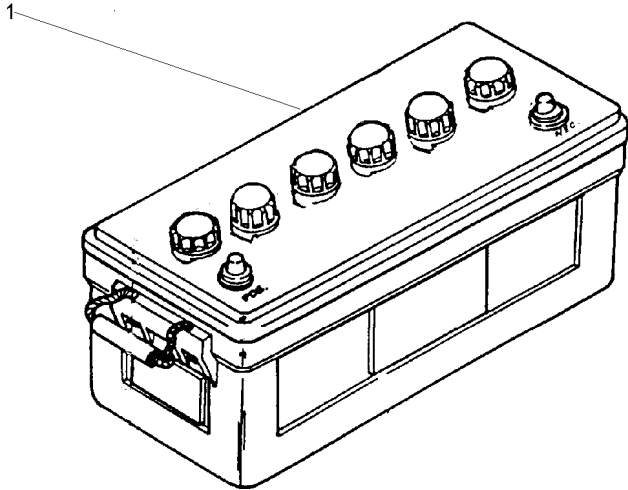

Bateria
Battery
Bateria

80-20

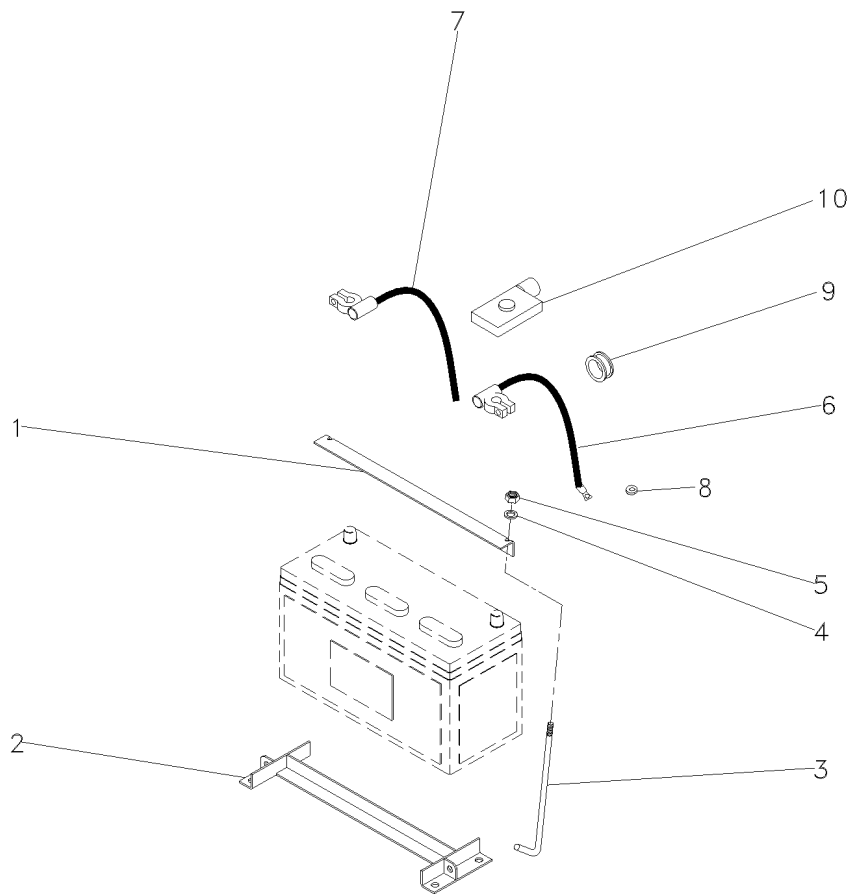

- 1 027788P2
- 2 060357S1
- 3 027789P1
- 4 355617X1
- 5 826760M1
- 6 3411541M91 (+)
- 7 3148351M91 (-)
- 8 829185M1
- 9 366195X1
- 10 2801383M1

- | | | |
|-------------|------------|--------------|
| 1 FIXADOR | ATTACHMENT | ADITAMENTO |
| 1 SUPORTE | BRACKET | SOPORTE |
| 2 TIRANTE | ROD | VARILLA |
| 2 ARRUELA | WASHER | ARANDELA |
| 2 PORCA | NUT | TUERCA |
| 1 CABO | CABLE | CABLE |
| 1 CJ. CABO | KIT, CABLE | CABLES JUEGO |
| 1 ARRUELA | WASHER | ARANDELA |
| 1 PASSA-FIO | GROMMET | PASACABLE |
| 1 CAPA | CAP | TAPA |

Sistema Elétrico Dianteiro
Front Electric System
Sistema Eléctrico Delantero

80-25

Com Cabine
With Cab
Con Cabina

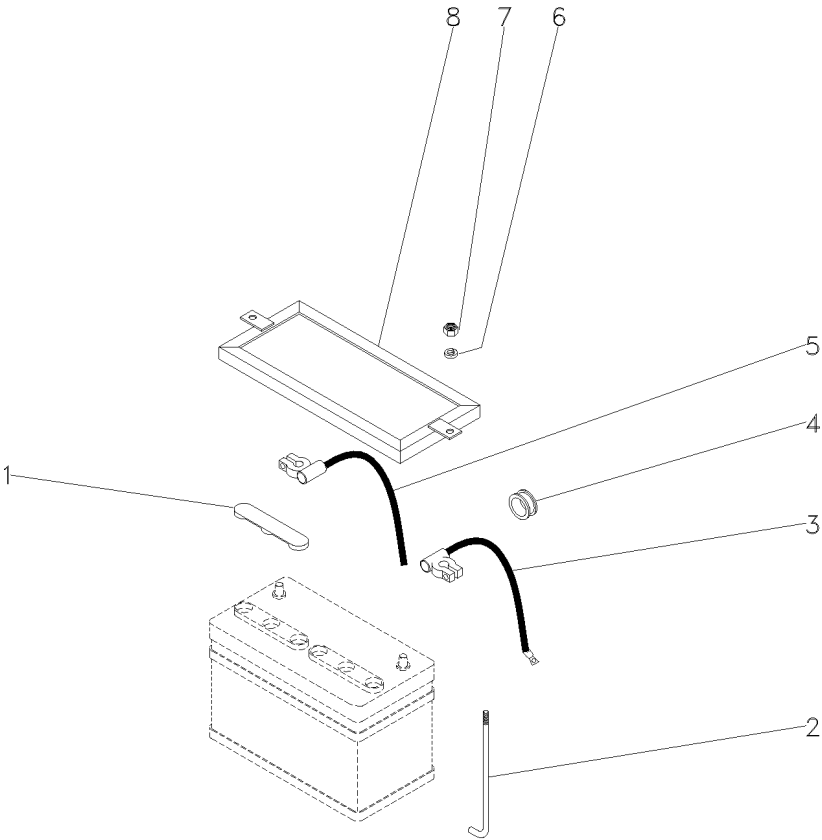

- 1 2801383M1
- 2 028345P2
- 3 069780P1 (+)
- 4 069786P1
- 5 3148351M91 (-)
- 6 355617X1
- 7 826760M1
- 8 027788P2

- | | | | |
|---|-----------|------------|--------------|
| 1 | CAPA | CAP | TAPA |
| 2 | TIRANTE | ROD | VARILLA |
| 1 | CABO | CABLE | CABLE |
| 1 | PASSA-FIO | GROMMET | PASACABLE |
| 1 | CJ. CABO | KIT, CABLE | CABLES JUEGO |
| 2 | ARRUELA | WASHER | ARANDELA |
| 2 | PORCA | NUT | TUERCA |
| 1 | FIXADOR | ATTACHMENT | ADITAMENTO |

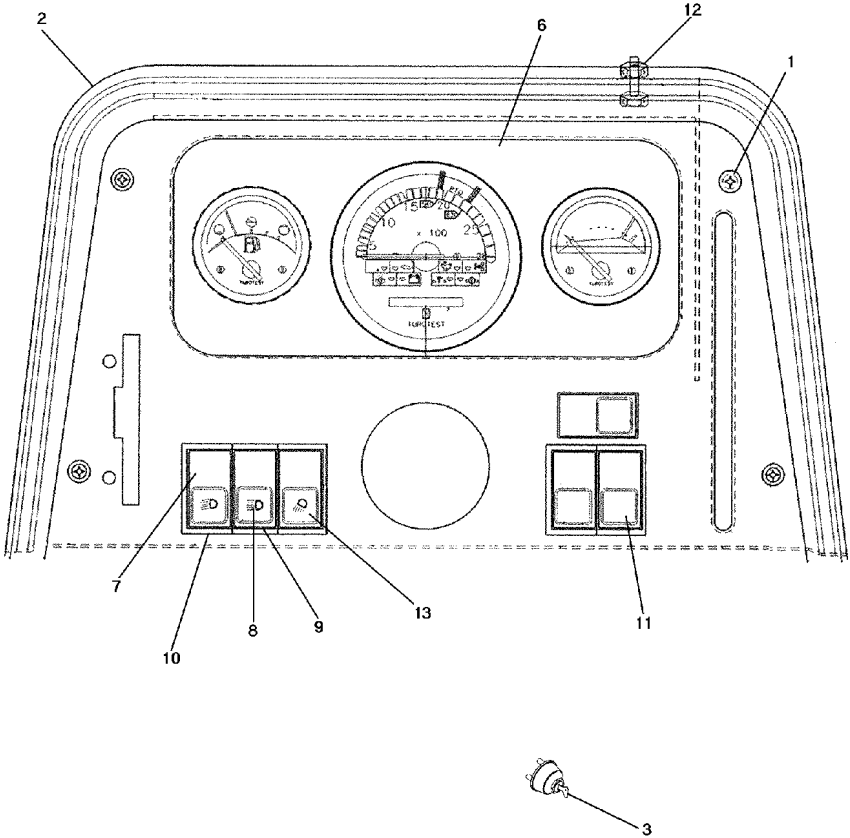

- | | | | | | | |
|----|-----------|-----|---|------------------|------------------|------------------|
| 1 | 355863X1 | | 4 | PARAFUSO | BOLT | PERNO |
| 2 | 062778S1 | | 1 | PAINEL | PANEL | PANEL |
| 3 | 1874535M3 | | 1 | INTERRUPTOR | SWITCH | INTERRUPTOR |
| 3 | 3019881X1 | | 1 | ARRUELA | WASHER | ARANDELA |
| 3 | 052437P1 | | 1 | PORCA | NUT | TUERCA |
| 3 | 3813361M1 | | 2 | CHAVE INTERRUPT. | KEY SWITCH | LLAVE INTERRUPT. |
| 6 | 067264T1 | | 1 | PAINEL INSTRUM. | INSTRUMENT PANEL | PANEL INSTRUMENT |
| 7 | 042610T1 | [1] | 1 | INTERRUPTOR | SWITCH | INTERRUPTOR |
| 8 | 042609T1 | [2] | 1 | INTERRUPTOR | SWITCH | INTERRUPTOR |
| 9 | 049173T1 | | 1 | MOLDURA | MOULDING | BORDON |
| 10 | 049174T1 | | 4 | MOLDURA | MOULDING | BORDON |
| 11 | 042603T1 | | 1 | TAMPA | COVER | CUBIERTA |
| 12 | 3408768M1 | | 4 | PARAFUSO | BOLT | PERNO |
| 12 | 354120X1 | | 4 | PORCA | NUT | TUERCA |
| 12 | 353445X1 | | 4 | ARRUELA | WASHER | ARANDELA |
| 13 | 042613T1 | [3] | 1 | INTERRUPTOR | SWITCH | INTERRUPTOR |
- [1] SINALEIRA / FAROL
LAMP / LANTERN
SEÑALADORA / FAROL
- [2] FAROL ALTO
HIGHT LIGHT
FARO ALTO
- [3] FAROL AUXILIAR
AUXILIARY LANTERN
FAROL AUXILIAR

- 1 067265R1
- 2 062782R1
- 3 069105R1
- 4 062784R1
- 5 3408984M1
- 6 3147425M1

- | | | | |
|---|------------|--------------|------------------|
| 1 | TRATÔMETRO | TRACTORMETER | TRACTOMETRO |
| 1 | TERMÔMETRO | THERMOMETER | TERMOMETRO |
| 1 | INDICADOR | GAUGE | APARAT INDICADOR |
| 1 | PAINEL | PANEL | PANEL |
| 4 | COXIM | MOUNTING | MONTANTE |
| 1 | SENSOR | SENDER | EMISOR |

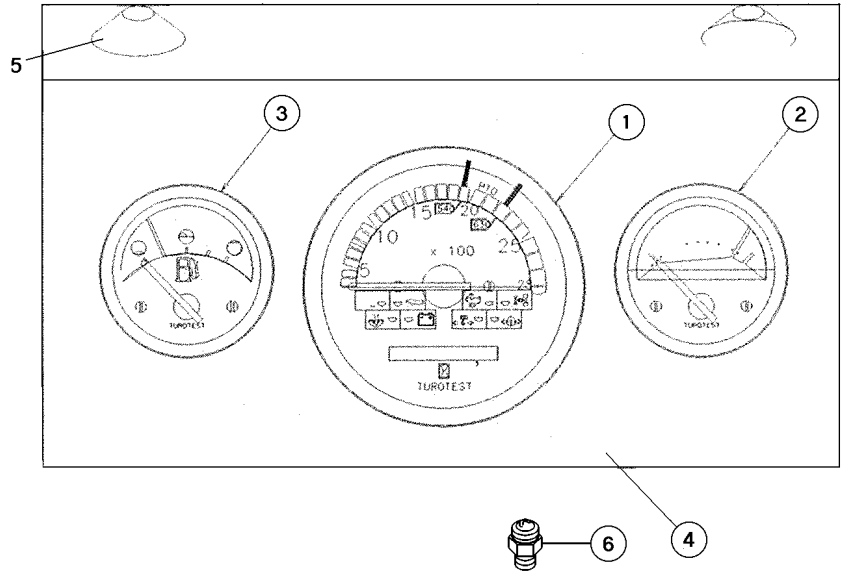

Bloco Ótico
Headlamp
Faro

80-40

--	--	--	--

- 1
- 2 022335N1

- 022359N1
- 1 80-50 No

- 1 BLOCO ÓTICO
- 2 FAROL DIANTEIRO

- KIT, LAMP
- FRONT LIGHT

- JUEGO LAMPARA
- FRONT LIGHT

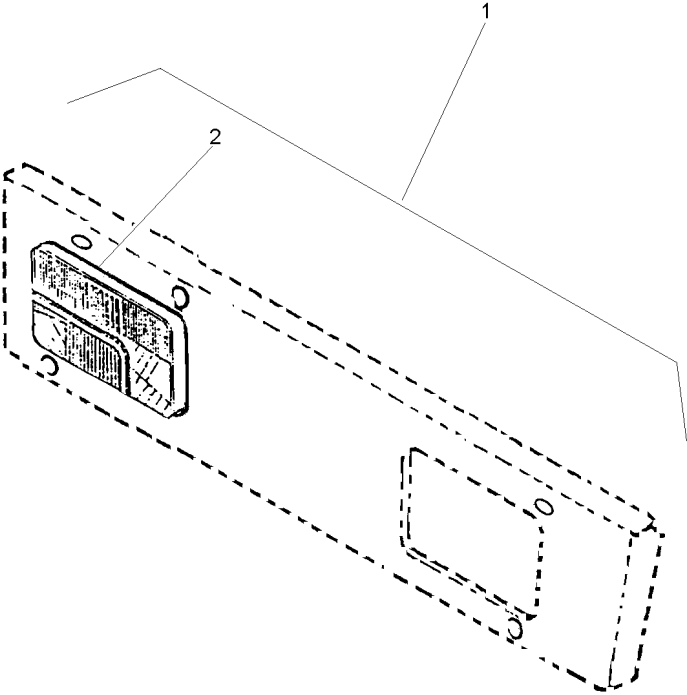

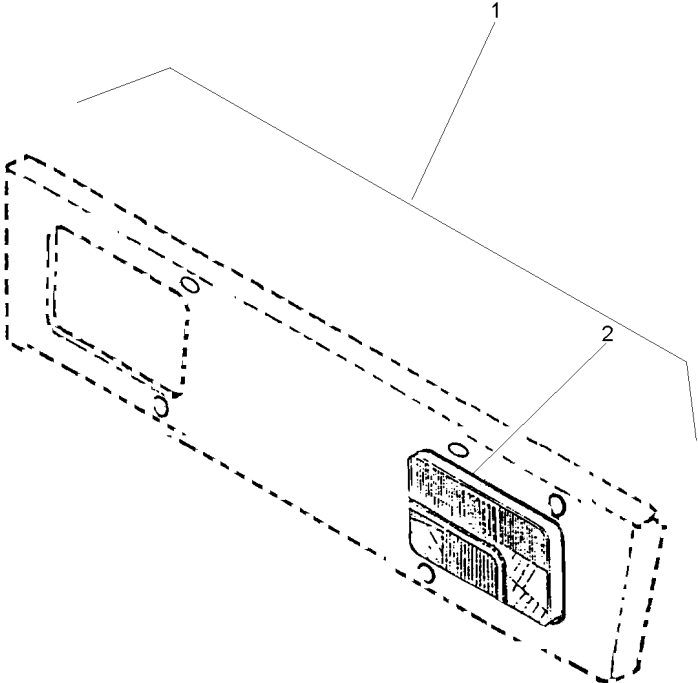

- 1

2
- 022336N1

022360N1
- 1

2
- 80-55 No

BLOCO ÓTICO

FAROL DIANTEIRO
- KIT, LAMP

FRONT LIGHT
- JUEGO LAMPARA

FRONT LIGHT

Bloco Ótico
Headlamp
Faro

80-50

--	--	--	--

- 1 3410451M91
- 2 963442M1
- 3 963441M1
- 4 2802112M1
- 5 2710838M1

10X32X1.3/8

- 2 BLOCO ÓTICO
- 8 ANEL TRAVA
- 8 MOLA
- 8 PARAFUSO
- 2 LÂMPADA

- KIT, LAMP
- CIRCLIP
- SPRING
- BOLT
- BULB

- JUEGO LAMPARA
- CIRCULITO
- RESORTE
- PERNO
- LAMPARA

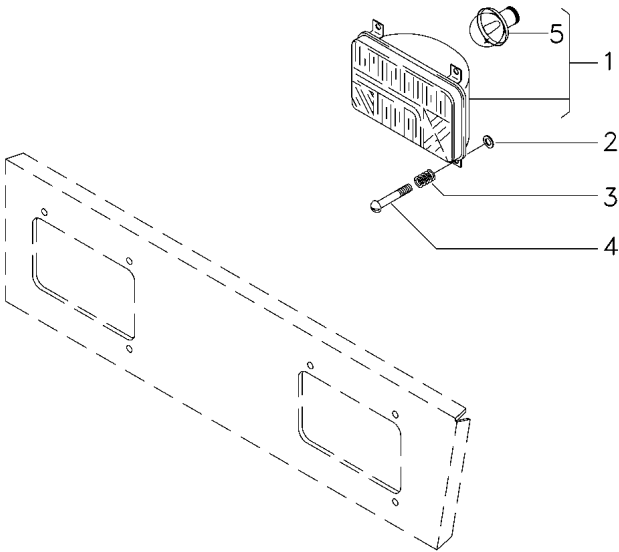

1	3410474M91		1	BLOCO ÓTICO	KIT, LAMP	JUEGO LAMPARA
2	3410450M1		2	GUARNIÇÃO	FOAM	ESPUMA
3	2802112M1	10x32x1.3/8	6	PARAFUSO	BOLT	PERNO
4	963441M1		6	MOLA	SPRING	RESORTE
5	963442M1		6	ANEL TRAVA	CIRCLIP	CIRCULITO
6	2710838M1	1	1	LÂMPADA	BULB	LAMPARA

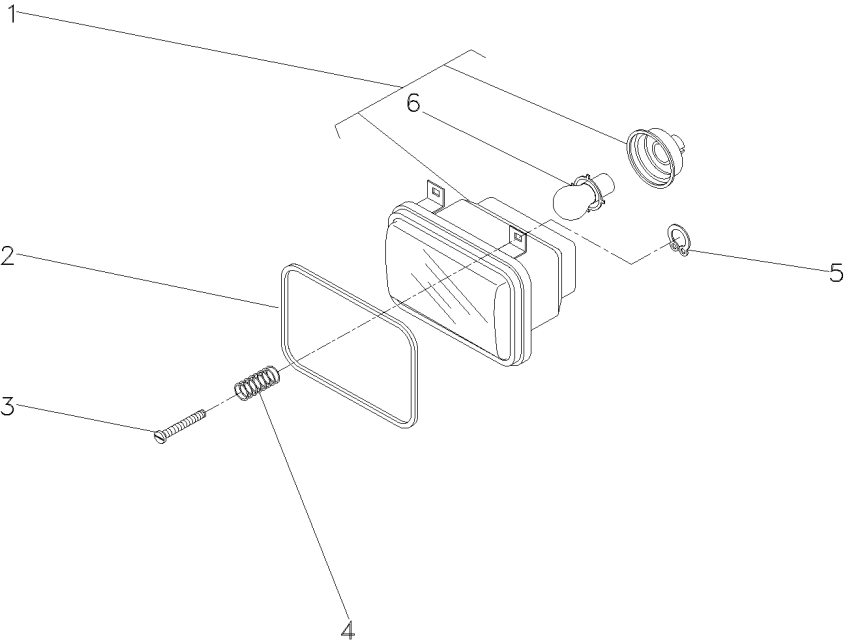

Sistema Elétrico Dianteiro
Front Electric System
Sistema Electrico Delantero

80-60

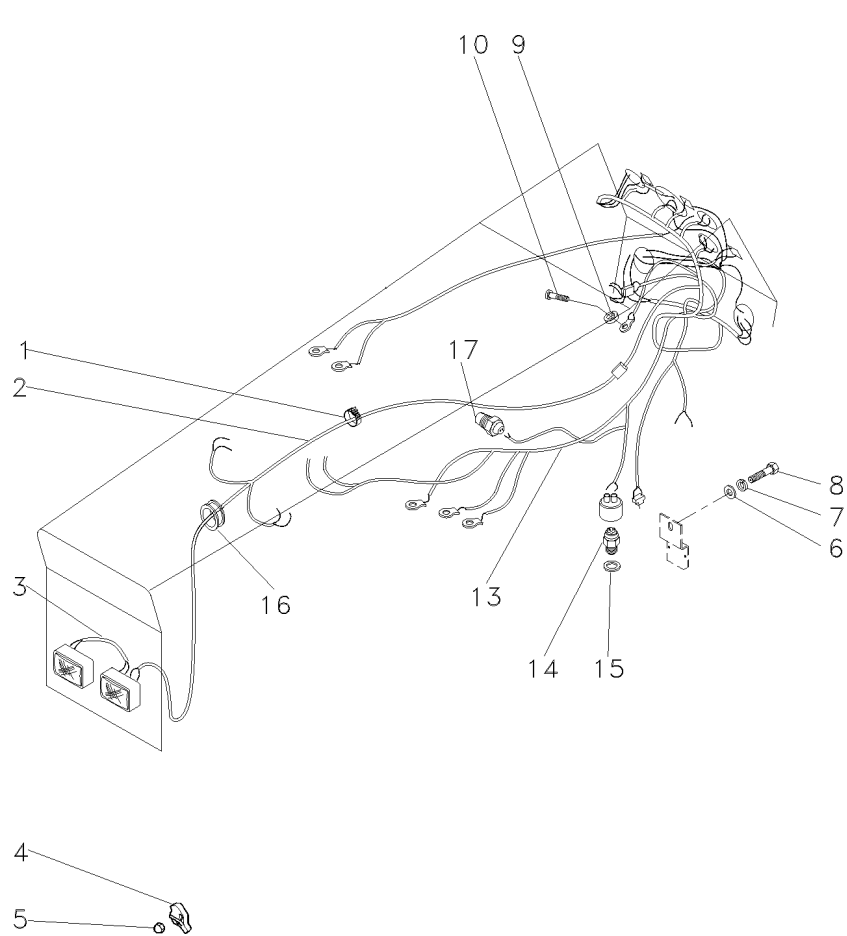

- 1 3225356M1
- 2 054617T3
- 3 052109P2
- 4 3786093M1
- 5 3786092M1
- 6 353756X1
- 7 353434X1
- 8 353691X1
- 9 353445X1
- 10 355125X1
- 13 067200N1
- 14 3761983M91
- 15 181142M1
- 16 832882M1
- 17 026697T1

- 20 BRAÇADEIRA
- 1 CHICOTE
- 1 CHICOTE
- 1 PROTEÇÃO
- 1 PORCA
- 4 ARRUELA
- 4 ARRUELA
- 4 PARAFUSO
- 3 ARRUELA
- 3 PARAFUSO
- 1 CHICOTE
- 1 INTERRUPTOR
- 1 ARRUELA
- 1 PASSA-FIO
- 1 SENSOR

- CLAMP
- HARNESS
- HARNESS
- GUARD
- NUT
- WASHER
- WASHER
- BOLT
- WASHER
- BOLT
- HARNESS
- SWITCH
- WASHER
- GROMMET
- SENDER

- ABRAZADERA
- MAZO CABLES
- MAZO CABLES
- DEFENSA
- TUERCA
- ARANDELA
- ARANDELA
- PERNO
- ARANDELA
- PERNO
- MAZO CABLES
- INTERRUPTOR
- ARANDELA
- PASACABLE
- EMISOR

Sistema Eléctrico Dianteiro
Front Electric System
Sistema Eléctrico Delantero

80-65

Com Cabine
With Cab
Con Cabina

- 1 3225356M1
- 2 069782N1
- 3 052109P2
- 4 026697T1
- 5 2802862M91
- 6 037171T2
- 7 181142M1
- 8 353756X1
- 9 353434X1
- 10 353691X1
- 11 339665X1
- 12 046552T1
- 13 353445X1
- 14 355125X1

[A]

[A] PRESSÃO DO ÓLEO
OIL PRESSURE
PRESIÓN DE ACEITE

- 20 BRAÇADEIRA
- 1 CHICOTE
- 1 CHICOTE
- 1 SENSOR
- 1 BUZINA
- 1 INTERRUPTOR
- 1 ARRUELA
- 1 ARRUELA
- 1 ARRUELA
- 1 PARAFUSO
- 2 PARAFUSO
- 1 INTERRUPTOR
- 1 ARRUELA
- 1 PARAFUSO

- CLAMP
- HARNESS
- HARNESS
- SENDER
- HORN
- SWITCH
- WASHER
- WASHER
- WASHER
- BOLT
- BOLT
- SWITCH
- WASHER
- BOLT

- ABRAZADERA
- MAZO CABLES
- MAZO CABLES
- EMISOR
- BOCINA
- INTERRUPTOR
- ARANDELA
- ARANDELA
- ARANDELA
- PERNO
- PERNO
- INTERRUPTOR
- ARANDELA
- PERNO

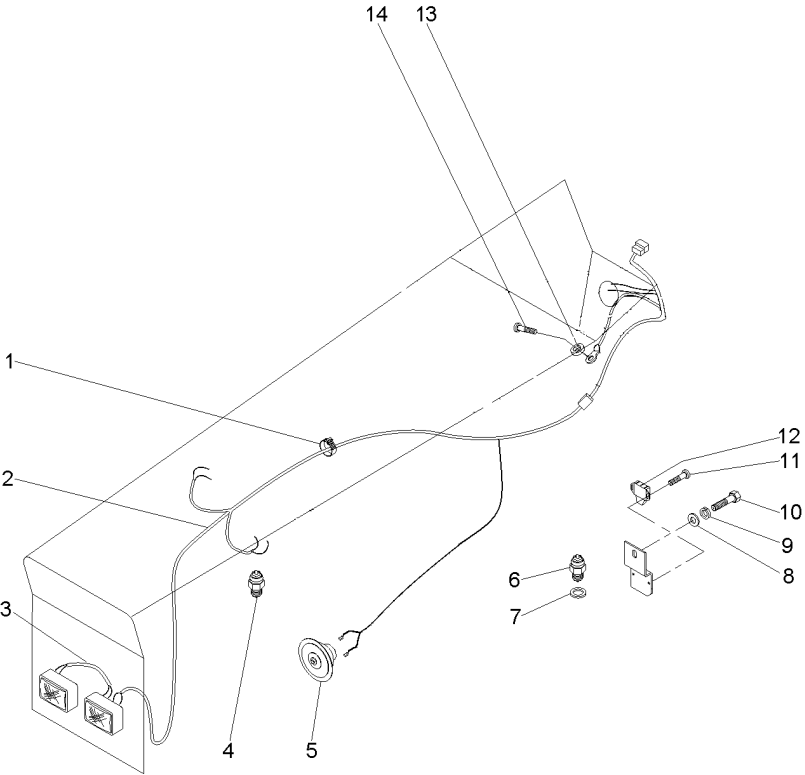

Iluminação Traseira
Lighting Rear
Iluminacion Trasera

80-70

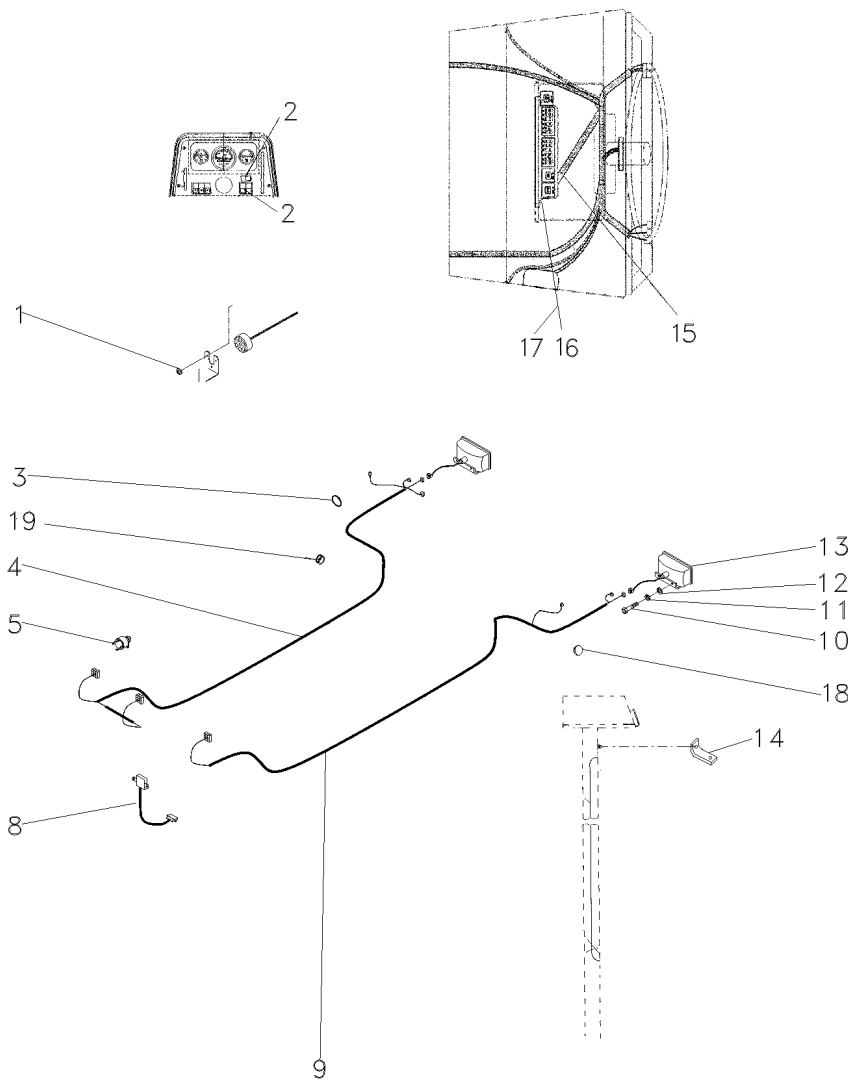

- 1 3010597X1
- 2 042603T1
- 3 3225356M1
- 4 063343N1
- 5 832882M1
- 8 062297N2
- 9 063337T1
- 10 353666X1
- 11 353441X1
- 13 022182T1
- 14 033089P1
- 15 063265N1
- 16 390995X1
- 17 390469X1
- 18 2801324M1
- 19 834096M1

80-110 No

- 1 ARRUELA
- 2 TAMPA
- 10 BRAÇADEIRA
- 1 CHICOTE
- 2 PASSA-FIO
- 1 RELÉ
- 1 CHICOTE
- 4 PARAFUSO
- 4 ARRUELA
- 2 LANTERNA
- 1 SUPORTE
- 1 C.J. CHICOTE
- 2 PORCA
- 2 ARRUELA
- 3 BUJÃO
- 1 PASSA-FIO

- WASHER
- COVER
- CLAMP
- HARNESS
- GROMMET
- RELAY
- HARNESS
- BOLT
- WASHER
- LAMP
- BRACKET
- KIT, HARNESS
- NUT
- WASHER
- PLUG
- GROMMET

- ARANDELA
- CUBIERTA
- ABRAZADERA
- MAZO CABLES
- PASACABLE
- RELE
- MAZO CABLES
- PERNO
- ARANDELA
- FARO
- SOPORTE
- JUEGO DE ARNES
- TUERCA
- ARANDELA
- TAPON
- PASACABLE

Iluminação Traseira
Lighting Rear
Iluminacion Trasera

80-75

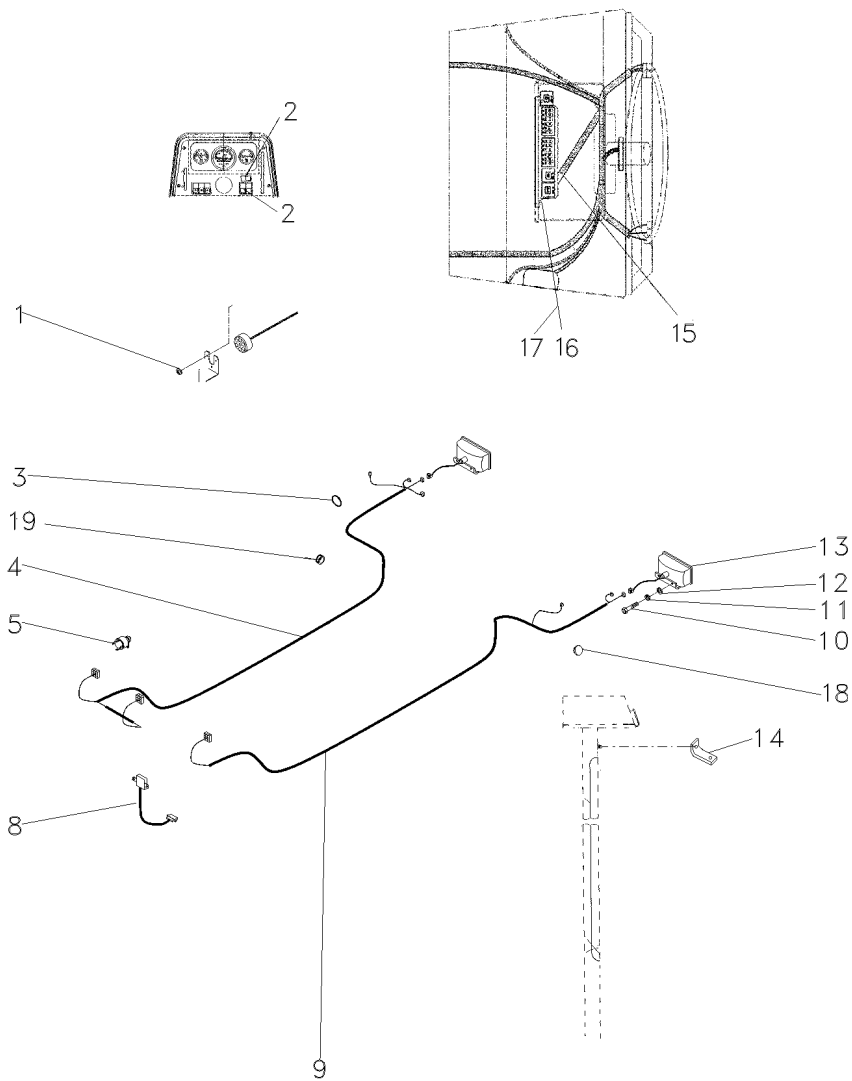

- 1 3010597X1
- 2 042603T1
- 3 3225356M1
- 4 063343N1
- 5 832882M1
- 8 062297N2
- 9 063337T1
- 10 353666X1
- 11 353441X1
- 13 022182T1
- 14 033089P1
- 15 063265N1
- 16 390995X1
- 17 390469X1
- 18 2801324M1
- 19 834096M1

80-110 No

- 1 ARRUELA
- 2 TAMPA
- 10 BRAÇADEIRA
- 1 CHICOTE
- 2 PASSA-FIO
- 1 RELÉ
- 1 CHICOTE
- 4 PARAFUSO
- 4 ARRUELA
- 2 LANTERNA
- 1 SUPORTE
- 1 C.J. CHICOTE
- 2 PORCA
- 2 ARRUELA
- 3 BUJÃO
- 1 PASSA-FIO

- WASHER
- COVER
- CLAMP
- HARNESS
- GROMMET
- RELAY
- HARNESS
- BOLT
- WASHER
- LAMP
- BRACKET
- KIT, HARNESS
- NUT
- WASHER
- PLUG
- GROMMET

- ARANDELA
- CUBIERTA
- ABRAZADERA
- MAZO CABLES
- PASACABLE
- RELE
- MAZO CABLES
- PERNO
- ARANDELA
- FARO
- SOPORTE
- JUEGO DE ARNES
- TUERCA
- ARANDELA
- TAPON
- PASACABLE

Iluminação Traseira
Lighting Rear
Iluminacion Trasera

80-80

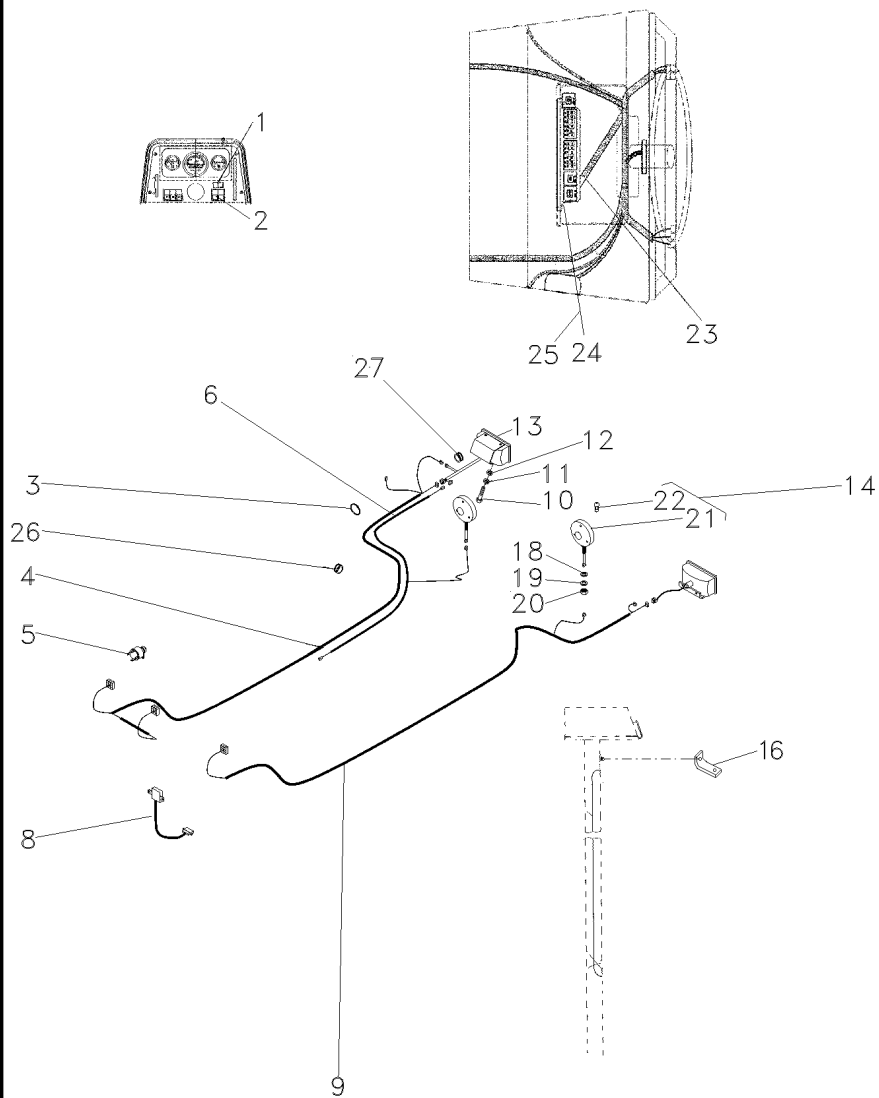

- 1 042602T1
- 2 042604T1
- 3 3225356M1
- 4 063343N1
- 5 832882M1
- 6 052591P1
- 8 062297N2
- 9 063337T1
- 10 353666X1
- 11 353441X1
- 12 3010597X1
- 13 022182T1
- 14 022197T1
- 16 033089P1
- 18 3147503M1
- 19 339763X1
- 20 339054X1
- 21
- 22 2710837M1
- 23 063268N1
- 24 390995X1
- 25 390469X1
- 26 2801324M1
- 27 834096M1

80-110 No

022197T1

14

- 1 INDICADOR
- 1 INTERRUPTOR
- 10 BRAÇADEIRA
- 1 CHICOTE
- 2 PASSA-FIO
- 1 CHICOTE
- 1 RELÉ
- 1 CHICOTE
- 4 PARAFUSO
- 4 ARRUELA
- 2 ARRUELA
- 2 LANTERNA
- 2 CJ. LANTERNA
- 1 SUPORTE
- 2 ARRUELA
- 2 ARRUELA
- 2 PORCA
- 2 CJ. LANTERNA
- 1 LÂMPADA
- 1 CJ. CHICOTE
- 2 PORCA
- 2 ARRUELA
- 1 BUJÃO
- 1 PASSA-FIO

- INDICATOR
- SWITCH
- CLAMP
- HARNESS
- GROMMET
- HARNESS
- RELAY
- HARNESS
- BOLT
- WASHER
- WASHER
- LAMP
- LANTERN
- BRACKET
- WASHER
- WASHER
- NUT
- LANTERN
- BULB
- KIT, HARNESS
- NUT
- WASHER
- PLUG
- GROMMET

- INDICADOR
- INTERRUPTOR
- ABRAZADERA
- MAZO CABLES
- PASACABLE
- MAZO CABLES
- RELE
- MAZO CABLES
- PERNO
- ARANDELA
- ARANDELA
- FARO
- LINTERNA
- SOPORTE
- ARANDELA
- ARANDELA
- TUERCA
- LINTERNA
- LAMPARA
- JUEGO DE ARNES
- TUERCA
- ARANDELA
- TAPON
- PASACABLE

Sistema Elétrico
Main Wiring Harness
Sistema De Cable Principal

Traseiro
Rear
Trasera

80-85

Sem Pisca Alerta & Sem Seta Direcional - Estreito
Without Hazard Light And Without Turn Light - Narrow
Sin La Luz De Riesgo Y Sin La Luz Del Giro - Estrecho

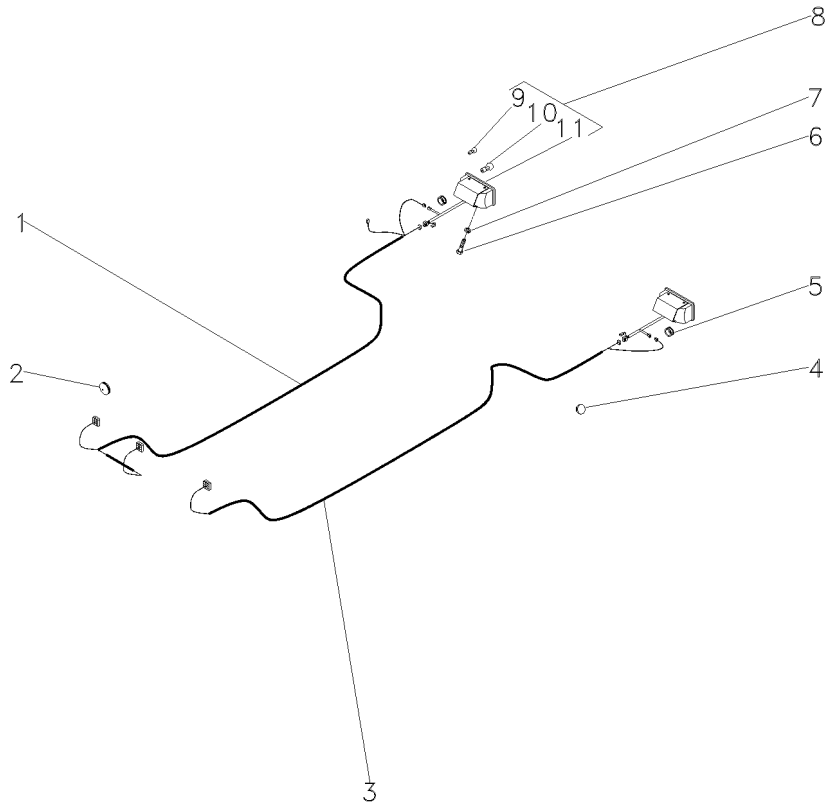

- 1 052117P1
- 2 3146286M1
- 3 052118P1
- 4 2801324M1
- 5 832882M1
- 6 353666X1
- 7 353441X1
- 8 022182T1
- 9 2801348M1
- 10 3175270M1
- 11
- 12 3010597X1
- 13 3225356M1
- 14 063265N1
- 15 063337T1
- 16 063343T1
- 17 042603T1
- 18 390995X1
- 19 390469X1



8

8



- | | | |
|----------------|--------------|----------------|
| 1 CHICOTE | HARNESS | MAZO CABLES |
| 1 TAMPÃO | PAD | ALMOHADILLA |
| 1 CHICOTE | HARNESS | MAZO CABLES |
| 3 BUJÃO | PLUG | TAPON |
| 2 PASSA-FIO | GROMMET | PASACABLE |
| 4 PARAFUSO | BOLT | PERNO |
| 4 ARRUELA | WASHER | ARANDELA |
| 2 LANTERNA | LAMP | FARO |
| 2 LÂMPADA | BULB | LAMPARA |
| 2 LÂMPADA | BULB | LAMPARA |
| 2 CJ. LANTERNA | LANTERN | LINTERNA |
| 2 ARRUELA | WASHER | ARANDELA |
| 10 BRAÇADEIRA | CLAMP | ABRAZADERA |
| 1 CJ. CHICOTE | KIT, HARNESS | JUEGO DE ARNES |
| 1 CHICOTE | HARNESS | MAZO CABLES |
| 1 CHICOTE | HARNESS | MAZO CABLES |
| 2 TAMPA | COVER | CUBIERTA |
| 2 PORCA | NUT | TUERCA |
| 2 ARRUELA | WASHER | ARANDELA |

Sistema Elétrico
Main Wiring Harness
Sistema De Cable Principal

Traseiro
Rear
Trasera

80-90

Estreito
Narrow
Estrecho

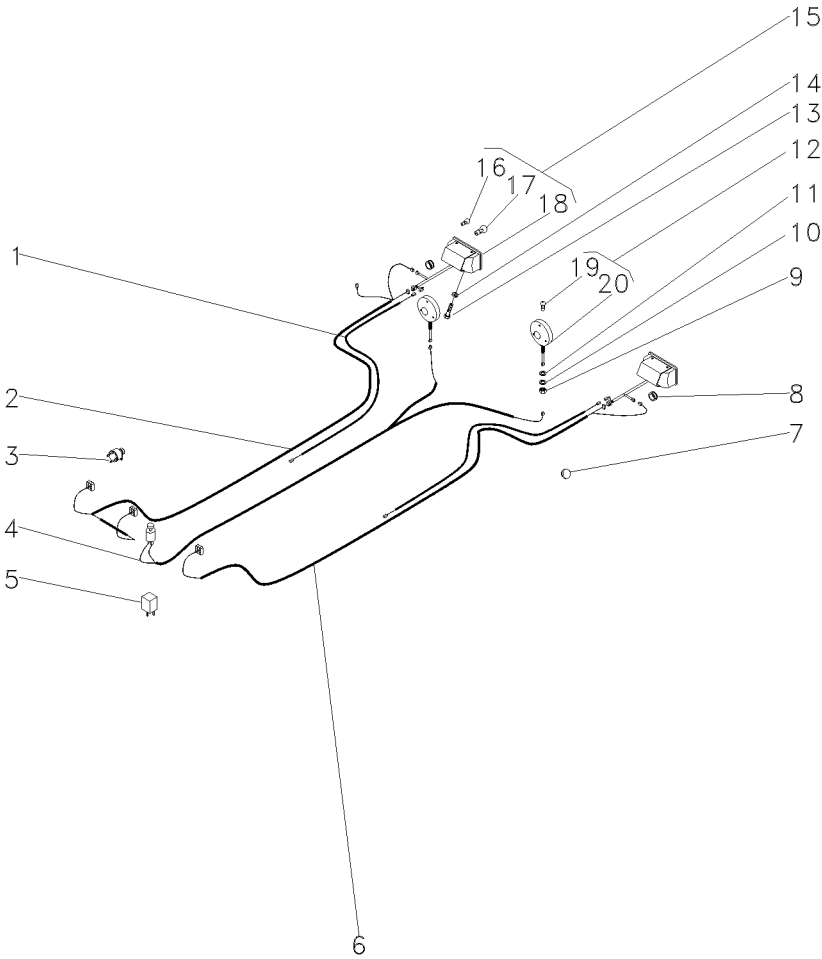

- 1 052591P1
- 2 052117P1
- 3 3412847M91
- 4 052123N1
- 5 3412137M1
- 6 052118P1
- 7 2801324M1
- 8 832882M1
- 9 339054X1
- 10 339763X1
- 11 3147503M1
- 12 022197T1
- 13 353666X1
- 14 353441X1
- 15 027127T1
- 16 2801348M1
- 17 3175270M1
- 18 2710837M1
- 19 20
- 20 042602T1
- 21 3010597X1
- 22 3225356M1
- 23 063268N1
- 24 063337T1
- 25 063343T1
- 26 042604T1
- 27 390995X1
- 28 390469X1
- 29

- | | | | |
|----|--------------|--------------|----------------|
| 2 | CHICOTE | HARNESS | MAZO CABLES |
| 1 | CHICOTE | HARNESS | MAZO CABLES |
| 1 | INTERRUPTOR | SWITCH | INTERRUPTOR |
| 1 | CHICOTE | HARNESS | MAZO CABLES |
| 1 | RELÉ | RELAY | RELE |
| 1 | CHICOTE | HARNESS | MAZO CABLES |
| 1 | BUJÃO | PLUG | TAPON |
| 2 | PASSA-FIO | GROMMET | PASACABLE |
| 2 | PORCA | NUT | TUERCA |
| 2 | ARRUELA | WASHER | ARANDELA |
| 2 | ARRUELA | WASHER | ARANDELA |
| 2 | CJ. LANTERNA | LANTERN | LINTERNA |
| 4 | PARAFUSO | BOLT | PERNO |
| 4 | ARRUELA | WASHER | ARANDELA |
| 2 | CJ. LANTERNA | LANTERN | LINTERNA |
| 1 | LÂMPADA | BULB | LAMPARA |
| 15 | LÂMPADA | BULB | LAMPARA |
| 2 | LANTERNA | LAMP | FARO |
| 1 | LÂMPADA | BULB | LAMPARA |
| 1 | LANTERNA | LAMP | FARO |
| 1 | INDICADOR | INDICATOR | INDICADOR |
| 2 | ARRUELA | WASHER | ARANDELA |
| 10 | BRAÇADEIRA | CLAMP | ABRAZADERA |
| 1 | CJ. CHICOTE | KIT, HARNESS | JUEGO DE ARNES |
| 1 | CHICOTE | HARNESS | MAZO CABLES |
| 1 | CHICOTE | HARNESS | MAZO CABLES |
| 1 | INTERRUPTOR | SWITCH | INTERRUPTOR |
| 2 | PORCA | NUT | TUERCA |
| 2 | ARRUELA | WASHER | ARANDELA |

Iluminação Traseira
Lighting Rear
Iluminacion Trasera

80-95

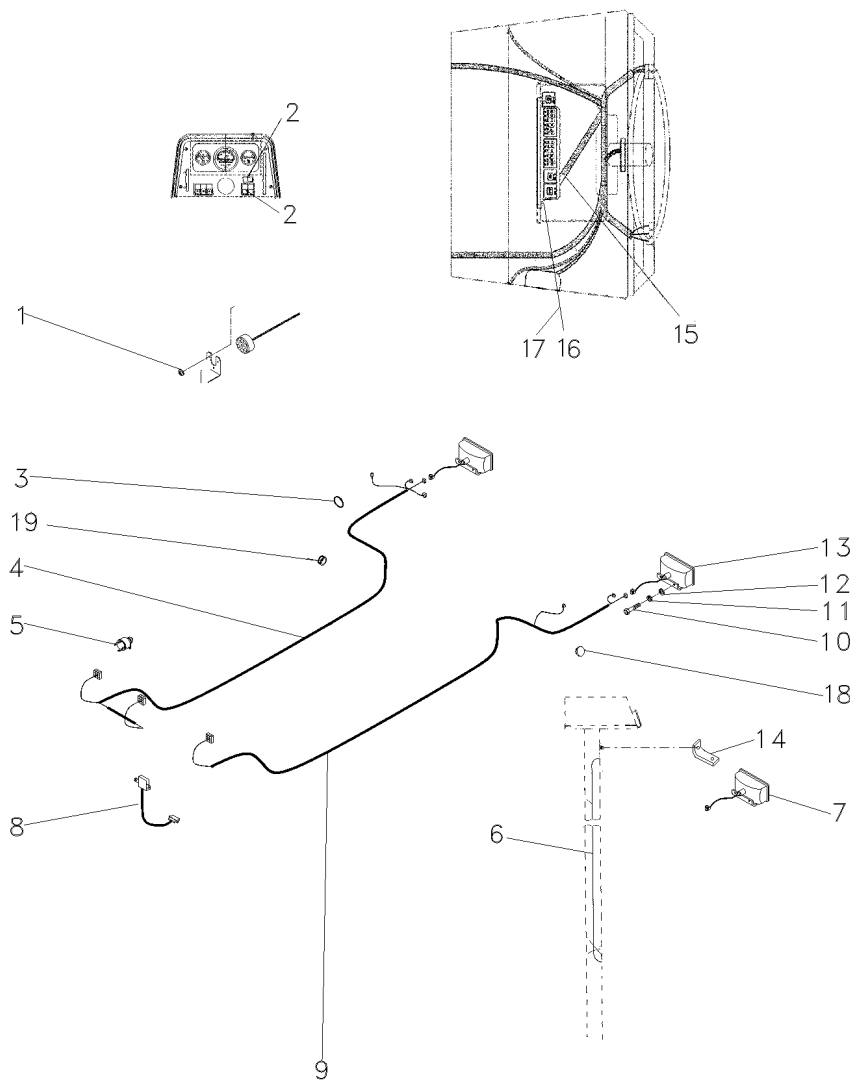

- 1 3010597X1
- 2 042603T1
- 3 3225356M1
- 4 063343N1
- 5 832882M1
- 6 072849T1
- 7 024393T1
- 8 062297N2
- 9 063337T1
- 10 353666X1
- 11 353441X1
- 12 022182T1
- 13 033089P1
- 14 063265N1
- 15 390995X1
- 16 390469X1
- 17 2801324M1
- 18 834096M1

Farol Serviço



 80-110 No



- 1 ARRUELA
2 TAMPA
10 BRAGADEIRA
1 CHICOTE
2 PASSA-FIO
1 CHICOTE
2 FAROL
1 RELÉ
1 CHICOTE
4 PARAFUSO
4 ARRUELA
2 LANTERNA
1 SUPORTE
1 C.J. CHICOTE
2 PORCA
2 ARRUELA
3 BUJÃO
1 PASSA-FIO

- WASHER
COVER
CLAMP
HARNES
GROMMET
HARNES
LIGHT
RELAY
HARNES
BOLT
WASHER
LAMP
BRACKET
KIT, HARNES
NUT
WASHER
PLUG
GROMMET

- ARANDELA
CUBIERTA
ABRAZADERA
MAZO CABLES
PASACABLE
MAZO CABLES
ALUMBRADO
RELE
MAZO CABLES
PERNO
ARANDELA
FARO
SOPORTE
JUEGO DE ARNES
TUERCA
ARANDELA
TAPON
PASACABLE

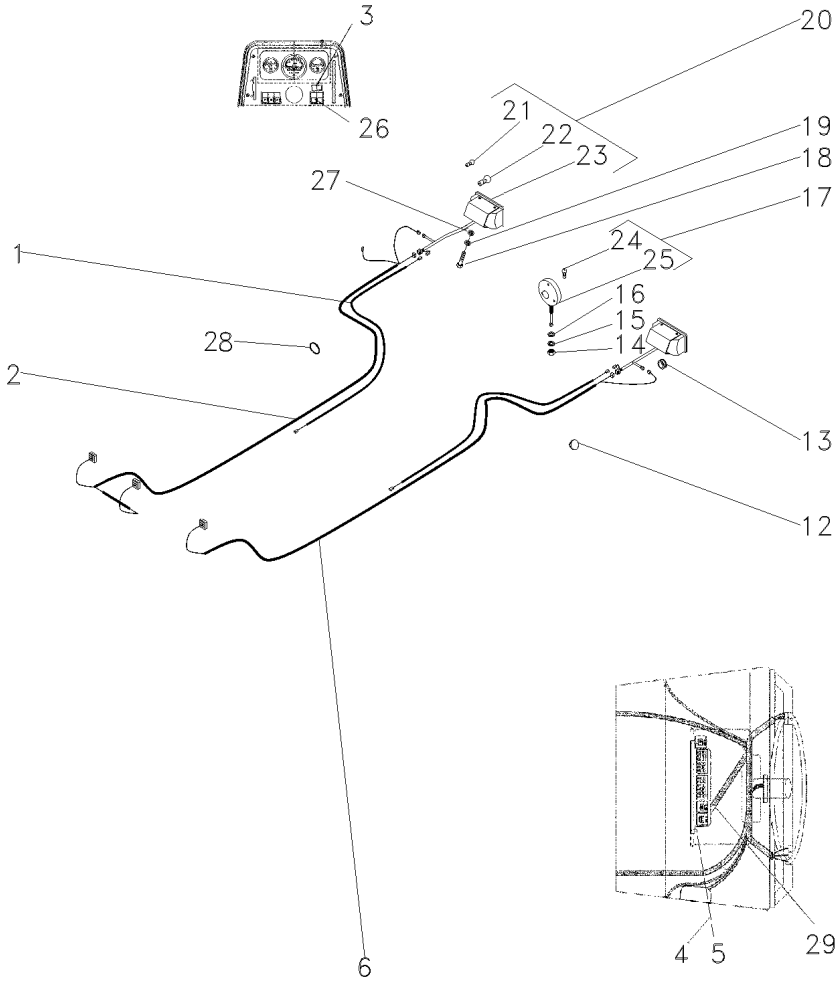

- 1 052591P1
- 2 063343T1
- 3 042604T1
- 4 390995X1
- 5 390469X1
- 6 063337T1
- 12 2801324M1
- 13 832882M1
- 14 339054X1
- 15 339763X1
- 16 3147503M1
- 17 022197T1
- 18 353666X1
- 19 353441X1
- 20 022182T1
- 21 2801348M1
- 22 3175270M1
- 23
- 24 2710837M1
- 25
- 26 042602T1
- 27 3010597X1
- 28 3225356M1
- 29 063268N1

M12x1,75

1/4x20x5/8

- 20
- 20
- 17
- REF.20
- REF.17

- 2 CHICOTE
- 1 CHICOTE
- 1 INTERRUPTOR
- 1 PORCA
- 1 ARRUELA
- 1 CHICOTE
- 1 BUJÃO
- 2 PASSA-FIO
- 2 PORCA
- 2 ARRUELA
- 2 ARRUELA
- 2 CJ. LANTERNA
- 4 PARAFUSO
- 4 ARRUELA
- 2 LANTERNA
- 2 LÂMPADA
- 2 LÂMPADA
- 2 CJ. LANTERNA
- 1 LÂMPADA
- 2 CJ. LANTERNA
- 1 INDICADOR
- 2 ARRUELA
- 10 BRAÇADEIRA
- 1 CJ. CHICOTE

- HARNESS
- HARNESS
- SWITCH
- NUT
- WASHER
- HARNESS
- PLUG
- GROMMET
- NUT
- WASHER
- WASHER
- LANTERN
- BOLT
- WASHER
- LAMP
- BULB
- BULB
- LANTERN
- BULB
- LANTERN
- INDICATOR
- WASHER
- CLAMP
- KIT, HARNESS

- MAZO CABLES
- MAZO CABLES
- INTERRUPTOR
- TUERCA
- ARANDELA
- MAZO CABLES
- TAPON
- PASACABLE
- TUERCA
- ARANDELA
- ARANDELA
- LINTERNA
- PERNO
- ARANDELA
- FARO
- LAMPARA
- LAMPARA
- LAMPARA
- LINTERNA
- LAMPARA
- LINTERNA
- INDICADOR
- ARANDELA
- ABRAZADERA
- JUEGO DE ARNES

Instalação Da Buzina
Horn Assy
Instalación Bocina

80-105

- 1 2802862M91
- 2 3225536M1
- 3 063368N1

- 1 BUZINA
- 6 BRAÇADEIRA
- 1 CHICOTE

- HORN
- CLAMP
- HARNESS

- BOCINA
- ABRAZADERA
- MAZO CABLES

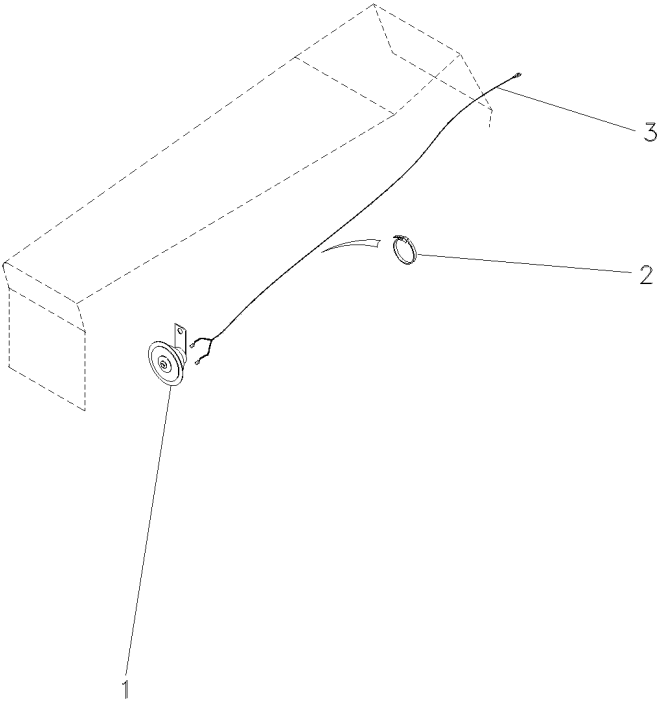

Sistema Elétrico
Electrical System
Sistema Electrico

Suporte E Relé Do Pisca
Bracket And Warning Relay
Soporte Y Rele Intermitente

80-110

- 1 062298T1
- 2 3009536X1
- 3 390469X1
- 4 062299T2

M5x0.8

- 1 SUPORTE
- 2 PARAFUSO
- 2 ARRUELA
- 1 RELÉ

BRACKET
BOLT
WASHER
RELAY

SOPORTE
PERNO
ARANDELA
RELE

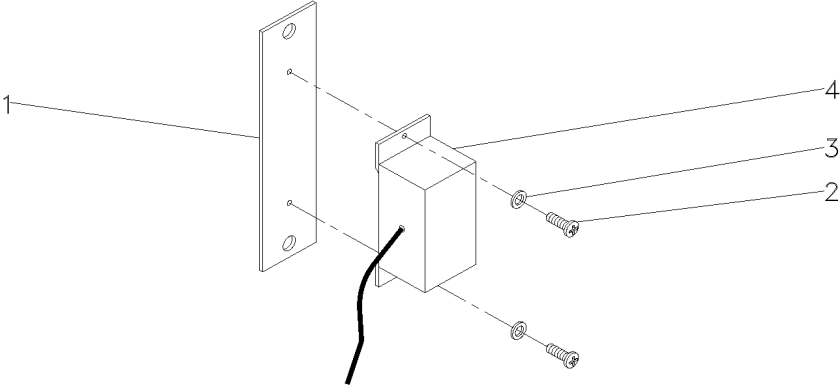

Farol
Head Lamp
Farol

80-115

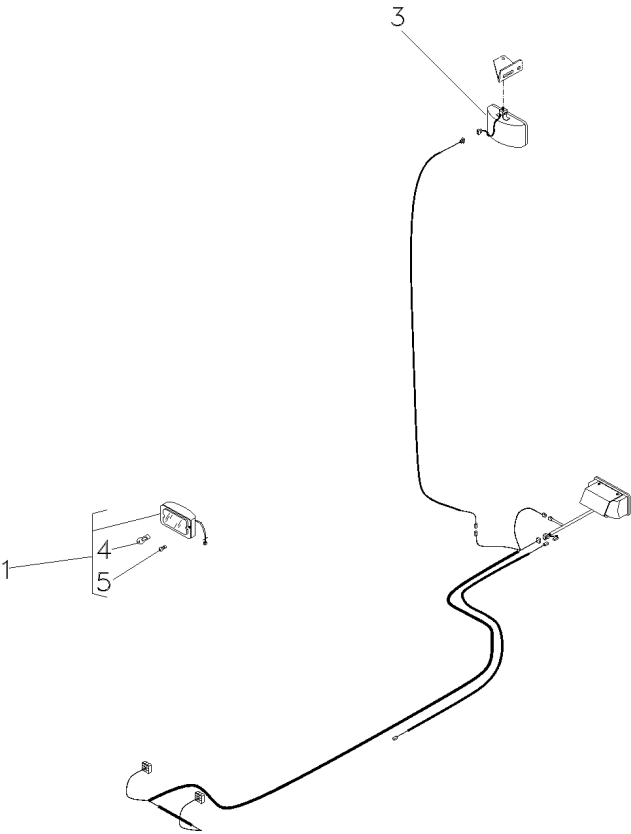

- 1 022661T1 [A]
- 3 024393T1 [B]
- 4 3603706M1 1
- 5 2801348M1 1

- [A] FAROL AUXILIAR
AUXILIARY LANTERN
FAROL AUXILIAR
- [B] FAROL SERVIÇO
SERVING LANTERN
FAROL SERVICIO

- | | | |
|-------------------|-------------|-------------|
| 2 FAROL DIANTEIRO | FRONT LIGHT | FRONT LIGHT |
| 1 FAROL | LIGHT | ALUMBRADO |
| 1 LÂMPADA | BULB | LAMPARA |
| 1 LÂMPADA | BULB | LAMPARA |

Farol
Head Lamp
Farol

80-120

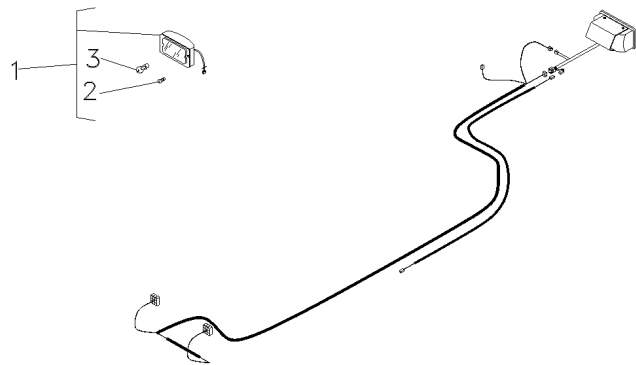

- 1 022661T1 [A]
 - 2 2801348M1
 - 3 3603706M1 1
- [A] FAROL AUXILIAR
AUXILIARY LANTERN
FAROL AUXILIAR

- | | | |
|-------------------|-------------|-------------|
| 2 FAROL DIANTEIRO | FRONT LIGHT | FRONT LIGHT |
| 2 LÂMPADA | BULB | LAMPARA |
| 2 LÂMPADA | BULB | LAMPARA |

Farol De Serviço
Headlamp
Faro

80-125

Montado No Pára-Lama
Mounted In The Fender
Montado En El Guardabarros

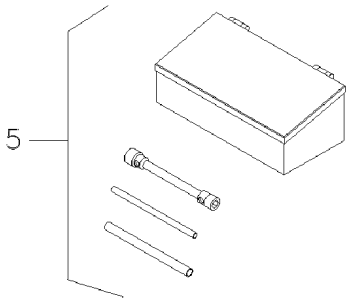
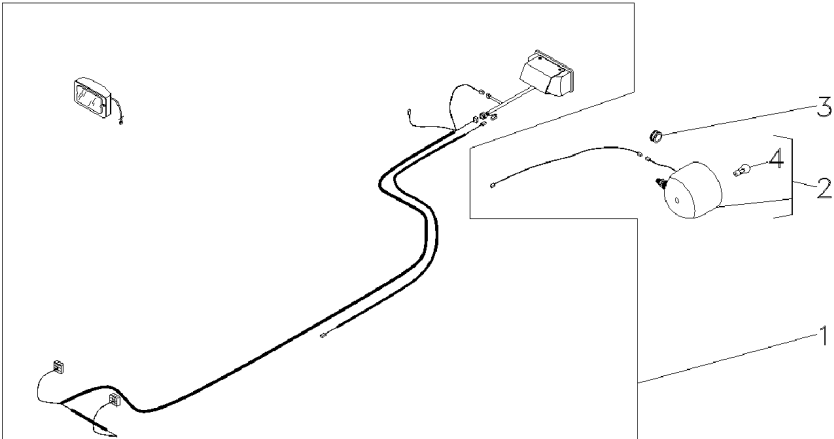

- 1 049349N1
- 2 3146342M92
- 3 834096M1
- 4 487387M1
- 5 070797N1

- 80-120 No
- 7/16"
- 140-150 No

- 1 FAROL
- 1 FAROL
- 1 PASSA-FIO
- 1 LÂMPADA
- 1 KIT FERRAMENTAS

- LIGHT
- LIGHT
- GROMMET
- BULB
- KIT, TOOL

- ALUMBRADO
- ALUMBRADO
- PASACABLE
- LAMPARA
- JGO.HERRAMIENTAS

Farol De Serviço
Headlamp
Faro

80-130

Montado No Rops
Mounted In The Rops
Montado En El Rops

- 1 049072N1
- 2 022836P1

140-100 No

- 1 KIT FERRAMENTAS
- 1 CHICOTE

KIT, TOOL
HARNESS

JGO.HERRAMIENTAS
MAZO CABLES

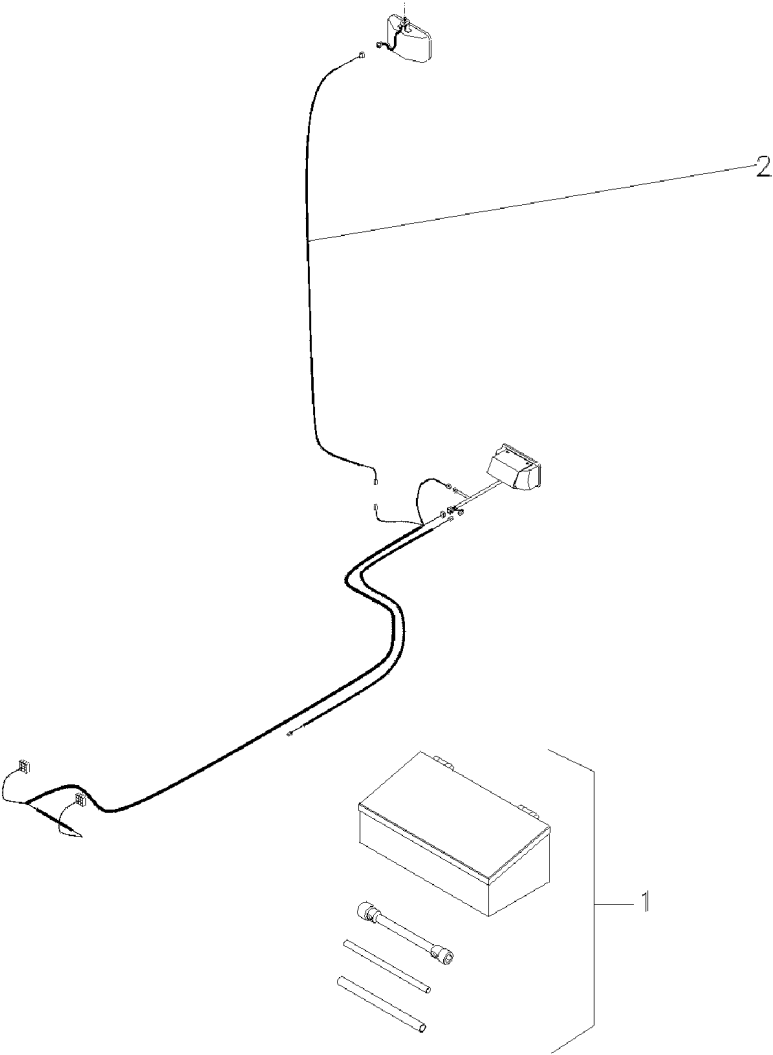

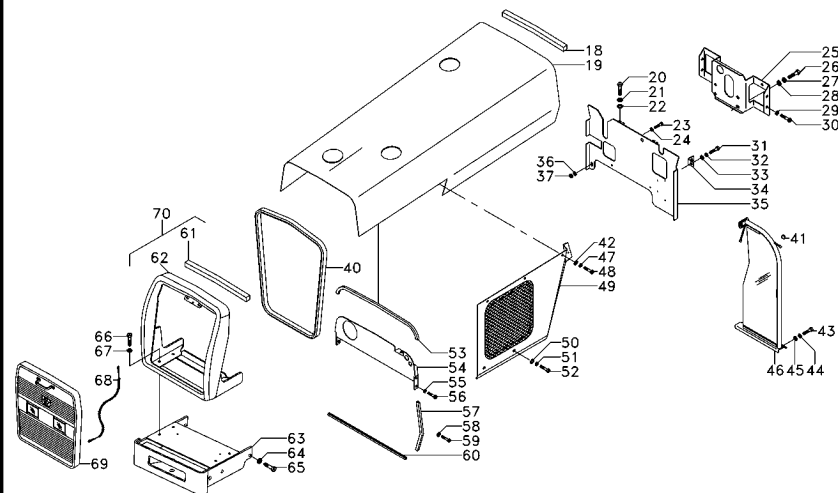
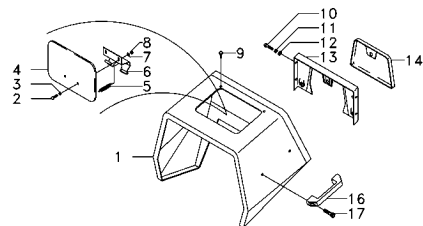

- 1 067410S1
- 2 1442175X1
- 3 829185M1
- 4 067956S1
- 5 1706116M1
- 6 027852S1
- 7 353441X1
- 8 339030X1
- 9 490742M1
- 10 353666X1
- 11 353441X1
- 12 355617X1
- 13 062785S1
- 14 3149352M91
- 16 3589241M1
- 17 360830X1
- 18 2801689M2
- 19 067980S1
- 19 071019S1
- 20 353691X1
- 21 353434X1
- 22 353756X1
- 23 353667X1
- 24 355617X1
- 25 068122S1
- 26 353693X1
- 27 353434X1
- 28 353756X1
- 29 353434X1
- 30 353688X1
- 31 353667X1
- 32 355617X1
- 33 353441X1
- 34 026409P1
- 35 6200896M91
- 36 353441X1
- 37 355564X1
- 40 068305P1
- 41 2801324M1
- 42 353446X1
- 43 353667X1
- 44 353441X1
- 45 355617X1
- 46 037159N1

➡ C002216
➡ C002216

▶ 100-45 No
5/16X18X5/8
5/16X18X1"
◀

- 46 037160N1
- 47 829185M1
- 48 353676X1
- 48 353679X1
- 49 065736S1

1 MINICAPUZ	MINIHOOD	MINICAPÓ
2 PARAFUSO	BOLT	PERNO
2 ARRUELA	WASHER	ARANDELA
1 TAMPA	COVER	CUBIERTA
1 MOLA	SPRING	RESORTE
1 DOBRADIÇA	HINGE	BISAGRA
2 ARRUELA	WASHER	ARANDELA
2 PORCA	NUT	TUERCA
5 AMORTECEDOR	DAMPER	AMORTIGUADOR
4 PARAFUSO	BOLT	PERNO
4 ARRUELA	WASHER	ARANDELA
4 ARRUELA	WASHER	ARANDELA
1 PAINEL	PANEL	PANEL
1 TAMPA	COVER	CUBIERTA
1 ALÇA	STRAP	FAJA
2 PARAFUSO	BOLT	PERNO
1 GUARNIÇÃO	FOAM	ESPUMA
1 CAPUZ	HOOD	CAPO
1 CAPUZ	HOOD	CAPO
2 PARAFUSO	BOLT	PERNO
2 ARRUELA	WASHER	ARANDELA
2 ARRUELA	WASHER	ARANDELA
2 PARAFUSO	BOLT	PERNO
4 ARRUELA	WASHER	ARANDELA
1 SUPORTE	CLEVIS	GANCHO SEGUR.
4 PARAFUSO	BOLT	PERNO
4 ARRUELA	WASHER	ARANDELA
4 ARRUELA	WASHER	ARANDELA
4 ARRUELA	WASHER	ARANDELA
4 PARAFUSO	BOLT	PERNO
2 PARAFUSO	BOLT	PERNO
2 ARRUELA	WASHER	ARANDELA
2 ARRUELA	WASHER	ARANDELA
2 SUPORTE	BRACKET	SOPORTE
1 DEFLETOR	DEFLECTOR	DEFLECTOR
2 ARRUELA	WASHER	ARANDELA
2 PORCA	NUT	TUERCA
1 GALÃO	PAD	CIERRE
3 BUJÃO	PLUG	TAPON
12 ARRUELA	WASHER	ARANDELA
6 PARAFUSO	BOLT	PERNO
6 ARRUELA	WASHER	ARANDELA
6 ARRUELA	WASHER	ARANDELA
1 DEFLETOR	DEFLECTOR	DEFLECTOR
1 DEFLETOR	DEFLECTOR	DEFLECTOR
12 ARRUELA	WASHER	ARANDELA
10 PARAFUSO	BOLT	PERNO
2 PARAFUSO	BOLT	PERNO
1 LATERAL	BOARD	TABLERO

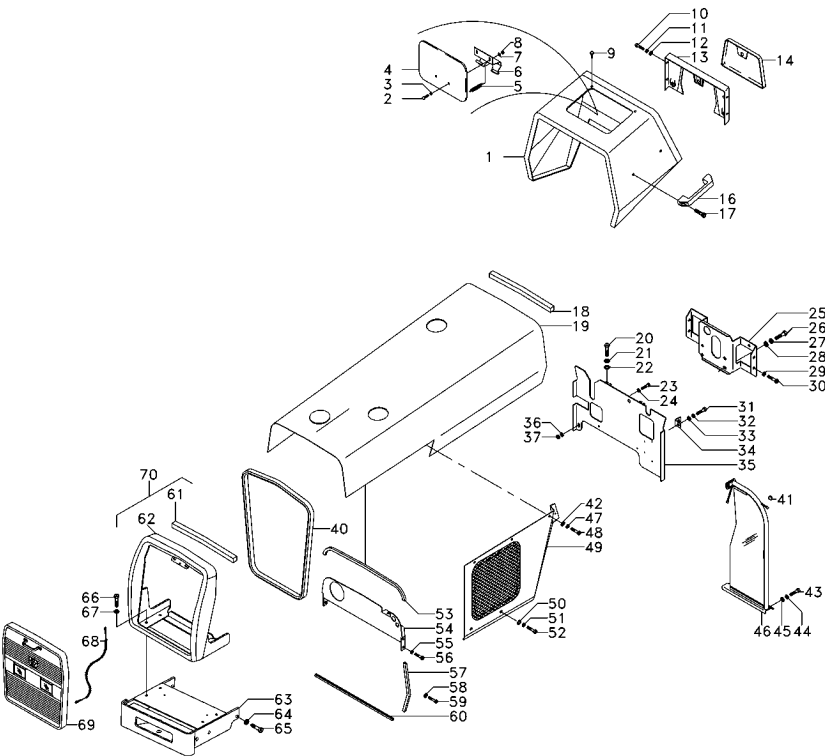

- 49 065737S1
- 50 829185M1
- 51 353446X1
- 52 353679X1
- 53 067979P1
- 54 067679S1
- 55 353446X1
- 56 353677X1
- 57 068496P1
- 58 355617X1
- 59 391074X1
- 60 068318P1
- 61 068242P1
- 62 065580S1
- 63 065649S1
- 64 353433X1
- 65 353726X1
- 66 354264X1
- 67 353434X1
- 68 022625N1
- 69 068285N1
- 70 068290N1

100-50 No

- | | | |
|-----------------|--------------|------------------|
| 1 LATERAL | BOARD | TABLERO |
| 4 ARRUELA | WASHER | ARANDELA |
| 4 ARRUELA | WASHER | ARANDELA |
| 4 PARAFUSO | BOLT | PERNO |
| 1 GALÃO | PAD | CIERRE |
| 1 PAINEL | PANEL | PANEL |
| 4 ARRUELA | WASHER | ARANDELA |
| 4 PARAFUSO | BOLT | PERNO |
| 2 GALÃO | PAD | CIERRE |
| 8 ARRUELA | WASHER | ARANDELA |
| 8 PARAFUSO | BOLT | PERNO |
| 2 GALÃO | PAD | CIERRE |
| 1 GUARNIÇÃO | FOAM | ESPUMA |
| 1 ENVOLTÓRIO | NOSE | NARIZ |
| 1 SUPORTE PESOS | WEIGHT FRAME | BASTIDOR P.PESAS |
| 6 ARRUELA | WASHER | ARANDELA |
| 6 PARAFUSO | BOLT | PERNO |
| 4 PARAFUSO | BOLT | PERNO |
| 4 ARRUELA | WASHER | ARANDELA |
| 1 CABO | CABLE | CABLE |
| 1 GRADE | GRILLE | REJILLA |
| 1 ENVOLTÓRIO | NOSE | NARIZ |

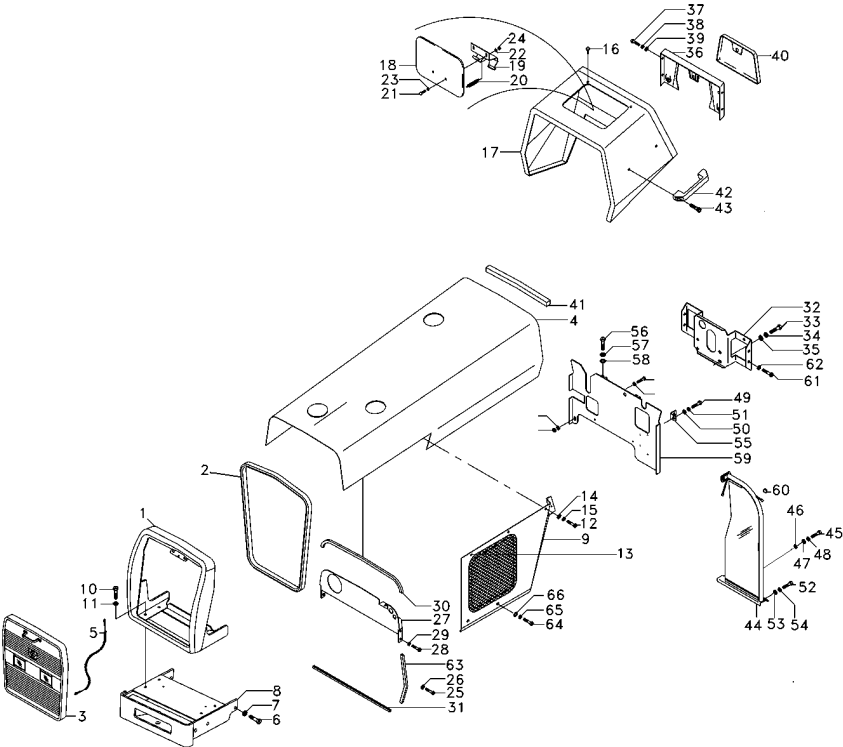

- 1 068290N1
- 2 068305P1
- 3 068285N1
- 5 022625N1
- 6 353726X1
- 7 353433X1
- 8 065650S1
- 9 065736S1
- 9 065737S1
- 10 353691X1
- 11 353434X1
- 12 353676X1
- 13 353679X1
- 14 829185M1
- 15 353446X1
- 16 490742M1
- 17 067410S1
- 18 067956S1
- 19 027852S1
- 20 1706116M1
- 21 1442175X1
- 22 829185M1
- 23 353441X1
- 24 339030X1
- 25 391074X1
- 26 355617X1
- 27 067679S1
- 28 353677X1
- 29 353446X1
- 30 067979P1
- 31 068318P1
- 32 068122S1
- 33 353693X1
- 34 353434X1
- 35 353756X1
- 36 062785S1
- 37 353666X1
- 38 353441X1
- 39 355617X1
- 40 3149352M91
- 41 2801689M2
- 42 3589241M1
- 43 360830X1
- 44 037159N1
- 44 037160N1
- 45 353667X1
- 46 355564X1
- 47 355617X1
- 48 353441X1

100-50 No

100-55 No

100-45 No

- | | | |
|-----------------|--------------|------------------|
| 1 ENVOLTÓRIO | NOSE | NARIZ |
| 1 GALÃO | PAD | CIERRE |
| 1 GRADE | GRILLE | REJILLA |
| 1 CABO | CABLE | CABLE |
| 6 PARAFUSO | BOLT | PERNO |
| 6 ARRUELA | WASHER | ARANDELA |
| 1 SUPORTE PESOS | WEIGHT FRAME | BASTIDOR P.PESAS |
| 1 LATERAL | BOARD | TABLERO |
| 1 LATERAL | BOARD | TABLERO |
| 4 PARAFUSO | BOLT | PERNO |
| 4 ARRUELA | WASHER | ARANDELA |
| 10 PARAFUSO | BOLT | PERNO |
| 2 PARAFUSO | BOLT | PERNO |
| 12 ARRUELA | WASHER | ARANDELA |
| 12 ARRUELA | WASHER | ARANDELA |
| 5 AMORTECEDOR | DAMPER | AMORTIGUADOR |
| 1 MINICAPUZ | MINIHOOD | MINICAPÓ |
| 1 TAMPA | COVER | CUBIERTA |
| 1 DOBRADIÇA | HINGE | BISAGRA |
| 1 MOLA | SPRING | RESORTE |
| 2 PARAFUSO | BOLT | PERNO |
| 2 ARRUELA | WASHER | ARANDELA |
| 2 ARRUELA | WASHER | ARANDELA |
| 2 PORCA | NUT | TUERCA |
| 8 PARAFUSO | BOLT | PERNO |
| 8 ARRUELA | WASHER | ARANDELA |
| 1 PAINEL | PANEL | PANEL |
| 4 PARAFUSO | BOLT | PERNO |
| 4 ARRUELA | WASHER | ARANDELA |
| 1 GALÃO | PAD | CIERRE |
| 2 GALÃO | PAD | CIERRE |
| 1 SUPORTE | CLEVIS | GANCHO SEGUR. |
| 4 PARAFUSO | BOLT | PERNO |
| 4 ARRUELA | WASHER | ARANDELA |
| 4 ARRUELA | WASHER | ARANDELA |
| 1 PAINEL | PANEL | PANEL |
| 4 PARAFUSO | BOLT | PERNO |
| 4 ARRUELA | WASHER | ARANDELA |
| 4 ARRUELA | WASHER | ARANDELA |
| 1 TAMPA | COVER | CUBIERTA |
| 1 GUARNIÇÃO | FOAM | ESPUMA |
| 1 ALÇA | STRAP | FAJA |
| 2 PARAFUSO | BOLT | PERNO |
| 1 DEFLETOR | DEFLECTOR | DEFLECTOR |
| 1 DEFLETOR | DEFLECTOR | DEFLECTOR |
| 2 PARAFUSO | BOLT | PERNO |
| 2 PORCA | NUT | TUERCA |
| 4 ARRUELA | WASHER | ARANDELA |
| 2 ARRUELA | WASHER | ARANDELA |

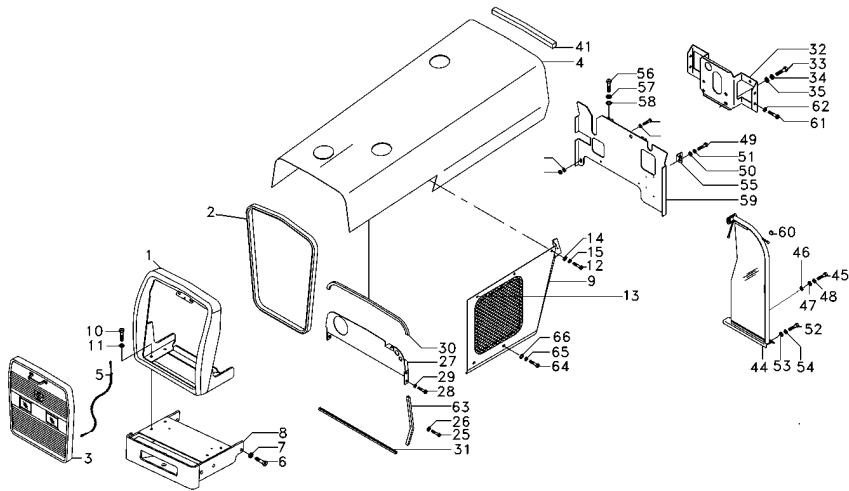
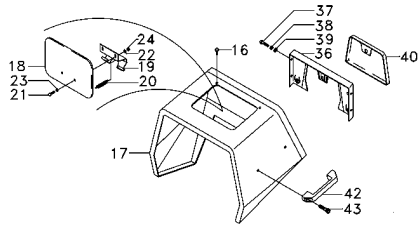

- 49 353667X1
- 50 355617X1
- 51 353441X1
- 52 353667X1
- 53 355617X1
- 54 353441X1
- 55 026409P1
- 56 353691X1
- 57 353434X1
- 58 353756X1
- 59 6200896M91
- 60 2801324M1
- 61 353688X1
- 62 353434X1
- 63 068496P1
- 64 353679X1
- 65 353446X1
- 66 829185M1

- | | | |
|------------|-----------|-----------|
| 2 PARAFUSO | BOLT | PERNO |
| 2 ARRUELA | WASHER | ARANDELA |
| 2 ARRUELA | WASHER | ARANDELA |
| 6 PARAFUSO | BOLT | PERNO |
| 6 ARRUELA | WASHER | ARANDELA |
| 2 SUPORTE | BRACKET | SOPORTE |
| 2 PARAFUSO | BOLT | PERNO |
| 2 ARRUELA | WASHER | ARANDELA |
| 2 ARRUELA | WASHER | ARANDELA |
| 1 DEFLETOR | DEFLECTOR | DEFLECTOR |
| 3 BUJÃO | PLUG | TAPON |
| 4 PARAFUSO | BOLT | PERNO |
| 4 ARRUELA | WASHER | ARANDELA |
| 2 GALÃO | PAD | CIERRE |
| 4 PARAFUSO | BOLT | PERNO |
| 4 ARRUELA | WASHER | ARANDELA |
| 4 ARRUELA | WASHER | ARANDELA |

Lataria
Bodywork
Carroceria

100-20

Estreito
Narrow
Estrecho

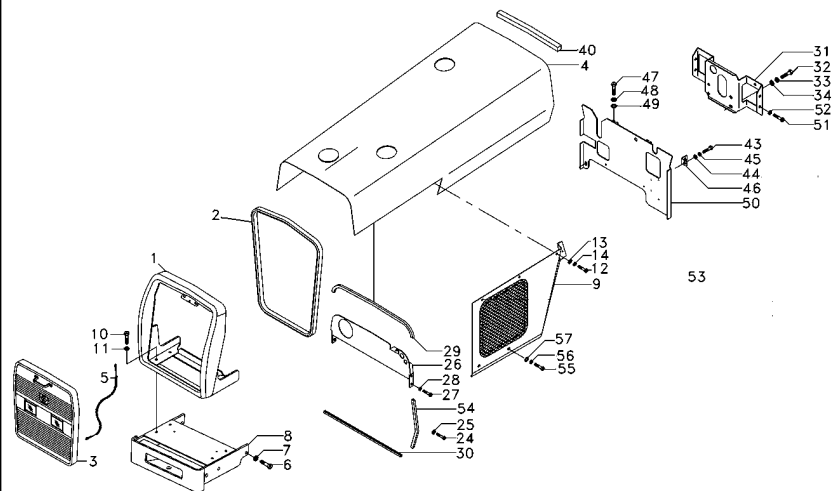
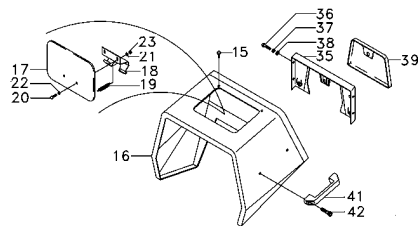

- 1 068290N1
- 2 068305P1
- 3 068285N1
- 4 067980S1
- 5 022625N1
- 6 353726X1
- 7 353433X1
- 8 065649S1
- 9 065736S1
- 9 065737S1
- 10 354264X1
- 11 353434X1
- 12 353676X1
- 13 829185M1
- 14 353446X1
- 15 490742M1
- 16 067410S1
- 17 067956S1
- 18 027852S1
- 19 1706116M1
- 20 1442175X1
- 21 829185M1
- 22 353441X1
- 23 339030X1
- 24 391074X1
- 25 355617X1
- 26 067679S1
- 27 353677X1
- 28 353446X1
- 29 067979P1
- 30 068318P1
- 31 068122S1
- 32 353693X1
- 33 353434X1
- 34 353756X1
- 35 062785S1
- 36 353666X1
- 37 353441X1
- 38 355617X1
- 39 3149352M91
- 40 2801689M2
- 41 3589241M1
- 42 360830X1
- 43 353667X1
- 44 355617X1
- 45 353441X1
- 46 026409P1
- 47 353691X1
- 48 353434X1
- 49 353756X1

100-50 No



100-55 No

- | | | |
|-----------------|--------------|------------------|
| 1 ENVOLTÓRIO | NOSE | NARIZ |
| 1 GALÃO | PAD | CIERRE |
| 1 GRADE | GRILLE | REJILLA |
| 1 CAPUZ | HOOD | CAPO |
| 1 CABO | CABLE | CABLE |
| 6 PARAFUSO | BOLT | PERNO |
| 6 ARRUELA | WASHER | ARANDELA |
| 1 SUPORTE PESOS | WEIGHT FRAME | BASTIDOR P.PESAS |
| 1 LATERAL | BOARD | TABLERO |
| 1 LATERAL | BOARD | TABLERO |
| 4 PARAFUSO | BOLT | PERNO |
| 4 ARRUELA | WASHER | ARANDELA |
| 12 PARAFUSO | BOLT | PERNO |
| 12 ARRUELA | WASHER | ARANDELA |
| 12 ARRUELA | WASHER | ARANDELA |
| 5 AMORTECEDOR | DAMPER | AMORTIGUADOR |
| 1 MINICAPUZ | MINIHOOD | MINICAPÓ |
| 1 TAMPA | COVER | CUBIERTA |
| 1 DOBRADIÇA | HINGE | BISAGRA |
| 1 MOLA | SPRING | RESORTE |
| 2 PARAFUSO | BOLT | PERNO |
| 2 ARRUELA | WASHER | ARANDELA |
| 2 ARRUELA | WASHER | ARANDELA |
| 2 PORCA | NUT | TUERCA |
| 8 PARAFUSO | BOLT | PERNO |
| 8 ARRUELA | WASHER | ARANDELA |
| 1 PAINEL | PANEL | PANEL |
| 4 PARAFUSO | BOLT | PERNO |
| 4 ARRUELA | WASHER | ARANDELA |
| 1 GALÃO | PAD | CIERRE |
| 2 GALÃO | PAD | CIERRE |
| 1 SUPORTE | CLEVIS | GANCHO SEGUR. |
| 4 PARAFUSO | BOLT | PERNO |
| 4 ARRUELA | WASHER | ARANDELA |
| 4 ARRUELA | WASHER | ARANDELA |
| 1 PAINEL | PANEL | PANEL |
| 4 PARAFUSO | BOLT | PERNO |
| 4 ARRUELA | WASHER | ARANDELA |
| 4 ARRUELA | WASHER | ARANDELA |
| 1 TAMPA | COVER | CUBIERTA |
| 1 GUARNIÇÃO | FOAM | ESPUMA |
| 1 ALÇA | STRAP | FAJA |
| 2 PARAFUSO | BOLT | PERNO |
| 2 PARAFUSO | BOLT | PERNO |
| 2 ARRUELA | WASHER | ARANDELA |
| 2 ARRUELA | WASHER | ARANDELA |
| 2 SUPORTE | BRACKET | SOPORTE |
| 2 PARAFUSO | BOLT | PERNO |
| 2 ARRUELA | WASHER | ARANDELA |
| 2 ARRUELA | WASHER | ARANDELA |

T0223090

ED51Z060

C027502 E02 (1)

10/04 100-20

Lataria
Bodywork
Carroceria

100-20

Estreito
Narrow
Estrecho

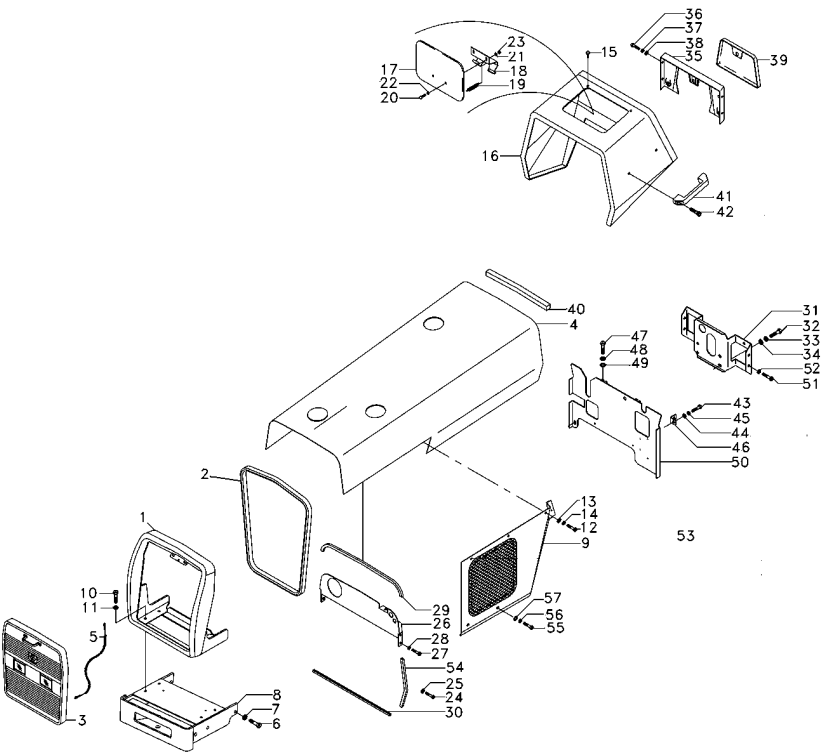

- 50 6200896M91
- 52 353688X1
- 53 353434X1
- 54 068496P1
- 55 353679X1
- 56 353446X1
- 57 829185M1

- | | | |
|------------|-----------|-----------|
| 1 DEFLETOR | DEFLECTOR | DEFLECTOR |
| 4 PARAFUSO | BOLT | PERNO |
| 4 ARRUELA | WASHER | ARANDELA |
| 2 GALÃO | PAD | CIERRE |
| 4 PARAFUSO | BOLT | PERNO |
| 4 ARRUELA | WASHER | ARANDELA |
| 4 ARRUELA | WASHER | ARANDELA |

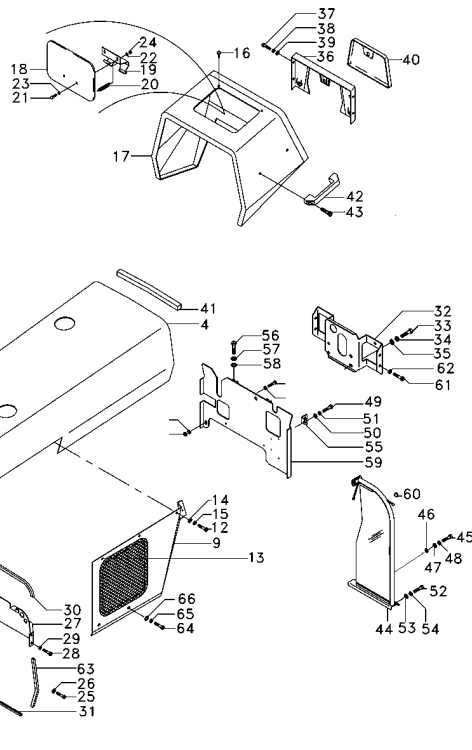

- 1 068290N1
- 2 068305P1
- 3 068285N1
- 4 067982S1
- 4 071203S1
- 4 067982S1
- 4 071203S1
- 5 022625N1
- 6 353726X1
- 7 353433X1
- 8 065649S1
- 9 065736S1
- 9 065737S1
- 10 354264X1
- 11 353434X1
- 12 353676X1
- 13 353679X1
- 14 829185M1
- 15 353446X1
- 16 490742M1
- 17 067410S1
- 18 067956S1
- 19 027852S1
- 20 1706116M1
- 21 1442175X1
- 22 829185M1
- 23 353441X1
- 24 339030X1
- 25 391074X1
- 26 355617X1
- 27 067679S1
- 28 353677X1
- 29 353446X1
- 30 067979P1
- 31 068318P1
- 32 068122S1
- 33 353693X1
- 34 353434X1
- 35 353756X1
- 36 062785S1
- 37 353666X1
- 38 353441X1
- 39 355617X1
- 40 3149352M91
- 41 2801689M2
- 42 3589241M1
- 43 360830X1
- 44 037159N1

100-50 No
C002216
C002216
C001654
C001654



100-55 No

100-45 No

- 44 037160N1

1 ENVOLTÓRIO	NOSE	NARIZ
1 GALÃO	PAD	CIERRE
1 GRADE	GRILLE	REJILLA
1 CAPUZ	HOOD	CAPO
1 CAPUZ	HOOD	CAPO
1 CAPUZ	HOOD	CAPO
1 CAPUZ	HOOD	CAPO
1 CABO	CABLE	CABLE
6 PARAFUSO	BOLT	PERNO
6 ARRUELA	WASHER	ARANDELA
1 SUPORTE PESOS	WEIGHT FRAME	BASTIDOR P.PESAS
1 LATERAL	BOARD	TABLERO
1 LATERAL	BOARD	TABLERO
4 PARAFUSO	BOLT	PERNO
4 ARRUELA	WASHER	ARANDELA
10 PARAFUSO	BOLT	PERNO
2 PARAFUSO	BOLT	PERNO
12 ARRUELA	WASHER	ARANDELA
12 ARRUELA	WASHER	ARANDELA
5 AMORTECEDOR	DAMPER	AMORTIGUADOR
1 MINICAPUZ	MINIHOOD	MINICAPÓ
1 TAMPA	COVER	CUBIERTA
1 DOBRADIÇA	HINGE	BISAGRA
1 MOLA	SPRING	RESORTE
2 PARAFUSO	BOLT	PERNO
2 ARRUELA	WASHER	ARANDELA
2 ARRUELA	WASHER	ARANDELA
2 PORCA	NUT	TUERCA
8 PARAFUSO	BOLT	PERNO
8 ARRUELA	WASHER	ARANDELA
1 PAINEL	PANEL	PANEL
4 PARAFUSO	BOLT	PERNO
4 ARRUELA	WASHER	ARANDELA
1 GALÃO	PAD	CIERRE
2 GALÃO	PAD	CIERRE
1 SUPORTE	CLEVIS	GANCHO SEGUR.
4 PARAFUSO	BOLT	PERNO
4 ARRUELA	WASHER	ARANDELA
4 ARRUELA	WASHER	ARANDELA
1 PAINEL	PANEL	PANEL
4 PARAFUSO	BOLT	PERNO
4 ARRUELA	WASHER	ARANDELA
4 ARRUELA	WASHER	ARANDELA
1 TAMPA	COVER	CUBIERTA
1 GUARNIÇÃO	FOAM	ESPUMA
1 ALÇA	STRAP	FAJA
2 PARAFUSO	BOLT	PERNO
1 DEFLETOR	DEFLECTOR	DEFLECTOR
1 DEFLETOR	DEFLECTOR	DEFLECTOR

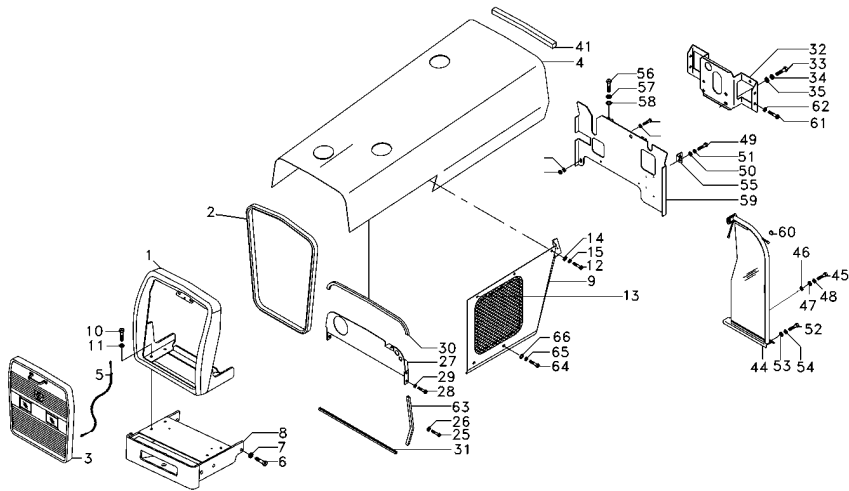
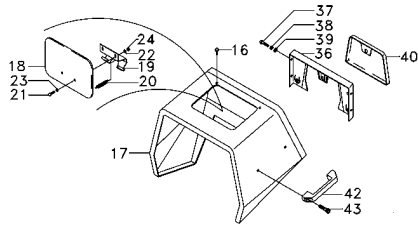

45 353667X1
46 355564X1
47 355617X1
48 353441X1
49 353667X1
50 355617X1
51 353441X1
52 353667X1
53 355617X1
54 353441X1
55 026409P1
56 353691X1
57 353434X1
58 353756X1
59 6200896M91
60 2801324M1
61 353688X1
62 353434X1
63 068496P1
64 353679X1
65 353446X1
66 829185M1

2 PARAFUSO	BOLT	PERNO
2 PORCA	NUT	TUERCA
4 ARRUELA	WASHER	ARANDELA
2 ARRUELA	WASHER	ARANDELA
2 PARAFUSO	BOLT	PERNO
2 ARRUELA	WASHER	ARANDELA
2 ARRUELA	WASHER	ARANDELA
6 PARAFUSO	BOLT	PERNO
6 ARRUELA	WASHER	ARANDELA
6 ARRUELA	WASHER	ARANDELA
2 SUPORTE	BRACKET	SOPORTE
2 PARAFUSO	BOLT	PERNO
2 ARRUELA	WASHER	ARANDELA
2 ARRUELA	WASHER	ARANDELA
1 DEFLETOR	DEFLECTOR	DEFLECTOR
3 BUJÃO	PLUG	TAPON
4 PARAFUSO	BOLT	PERNO
4 ARRUELA	WASHER	ARANDELA
2 GALÃO	PAD	CIERRE
4 PARAFUSO	BOLT	PERNO
4 ARRUELA	WASHER	ARANDELA
4 ARRUELA	WASHER	ARANDELA

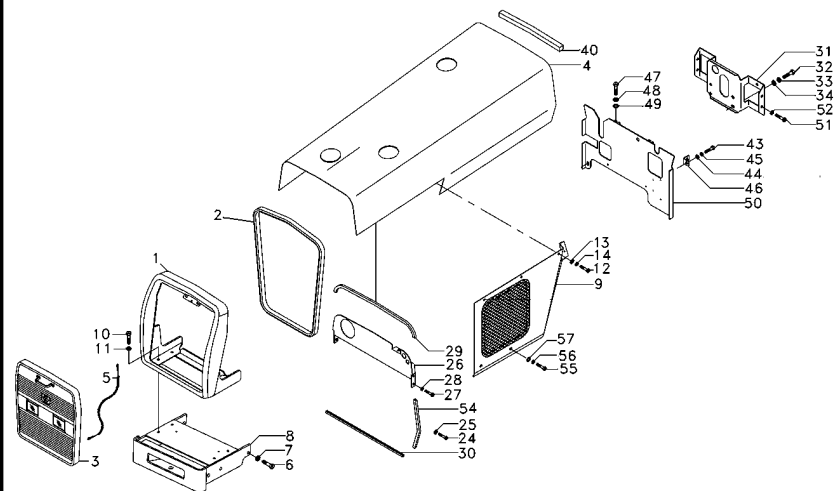
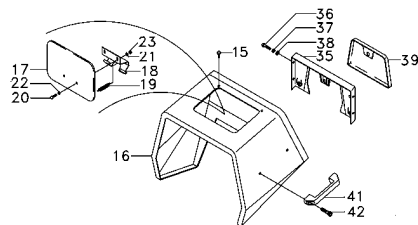

- 1 068290N1
- 2 068305P1
- 3 068285N1
- 5 022625N1
- 6 353726X1
- 7 353433X1
- 8 065649S1
- 9 065736S1
- 9 065737S1
- 10 354264X1
- 11 353434X1
- 12 353676X1
- 13 829185M1
- 14 353446X1
- 15 490742M1
- 16 067410S1
- 17 067956S1
- 18 027852S1
- 19 1706116M1
- 20 1442175X1
- 21 829185M1
- 22 353441X1
- 23 339030X1
- 24 391074X1
- 25 355617X1
- 26 067679S1
- 27 353677X1
- 28 353446X1
- 29 067979P1
- 30 068318P1
- 31 068122S1
- 32 353693X1
- 33 353434X1
- 34 353756X1
- 35 062785S1
- 36 353666X1
- 37 353441X1
- 38 355617X1
- 39 3149352M91
- 40 2801689M2
- 41 3589241M1
- 42 360830X1
- 43 353667X1
- 44 355617X1
- 45 353441X1
- 46 026409P1
- 47 353691X1
- 48 353434X1
- 49 353756X1
- 50 6200896M91

100-50 No



100-55 No

- | | | |
|-----------------|--------------|------------------|
| 1 ENVOLTÓRIO | NOSE | NARIZ |
| 1 GALÃO | PAD | CIERRE |
| 1 GRADE | GRILLE | REJILLA |
| 1 CABO | CABLE | CABLE |
| 6 PARAFUSO | BOLT | PERNO |
| 6 ARRUELA | WASHER | ARANDELA |
| 1 SUPORTE PESOS | WEIGHT FRAME | BASTIDOR P.PESAS |
| 1 LATERAL | BOARD | TABLERO |
| 1 LATERAL | BOARD | TABLERO |
| 4 PARAFUSO | BOLT | PERNO |
| 4 ARRUELA | WASHER | ARANDELA |
| 12 PARAFUSO | BOLT | PERNO |
| 12 ARRUELA | WASHER | ARANDELA |
| 12 ARRUELA | WASHER | ARANDELA |
| 5 AMORTECEDOR | DAMPER | AMORTIGUADOR |
| 1 MINICAPUZ | MINIHOOD | MINICAPÓ |
| 1 TAMPA | COVER | CUBIERTA |
| 1 DOBRADIÇA | HINGE | BISAGRA |
| 1 MOLA | SPRING | RESORTE |
| 2 PARAFUSO | BOLT | PERNO |
| 2 ARRUELA | WASHER | ARANDELA |
| 2 ARRUELA | WASHER | ARANDELA |
| 2 PORCA | NUT | TUERCA |
| 8 PARAFUSO | BOLT | PERNO |
| 8 ARRUELA | WASHER | ARANDELA |
| 1 PAINEL | PANEL | PANEL |
| 4 PARAFUSO | BOLT | PERNO |
| 4 ARRUELA | WASHER | ARANDELA |
| 1 GALÃO | PAD | CIERRE |
| 2 GALÃO | PAD | CIERRE |
| 1 SUPORTE | CLEVIS | GANCHO SEGUR. |
| 4 PARAFUSO | BOLT | PERNO |
| 4 ARRUELA | WASHER | ARANDELA |
| 4 ARRUELA | WASHER | ARANDELA |
| 1 PAINEL | PANEL | PANEL |
| 4 PARAFUSO | BOLT | PERNO |
| 4 ARRUELA | WASHER | ARANDELA |
| 4 ARRUELA | WASHER | ARANDELA |
| 1 TAMPA | COVER | CUBIERTA |
| 1 GUARNIÇÃO | FOAM | ESPUMA |
| 1 ALÇA | STRAP | FAJA |
| 2 PARAFUSO | BOLT | PERNO |
| 2 PARAFUSO | BOLT | PERNO |
| 2 ARRUELA | WASHER | ARANDELA |
| 2 ARRUELA | WASHER | ARANDELA |
| 2 SUPORTE | BRACKET | SOPORTE |
| 2 PARAFUSO | BOLT | PERNO |
| 2 ARRUELA | WASHER | ARANDELA |
| 2 ARRUELA | WASHER | ARANDELA |
| 1 DEFLETOR | DEFLECTOR | DEFLECTOR |

Lataria
Bodywork
Carroceria

100-30

Estreito
Narrow
Estrecho

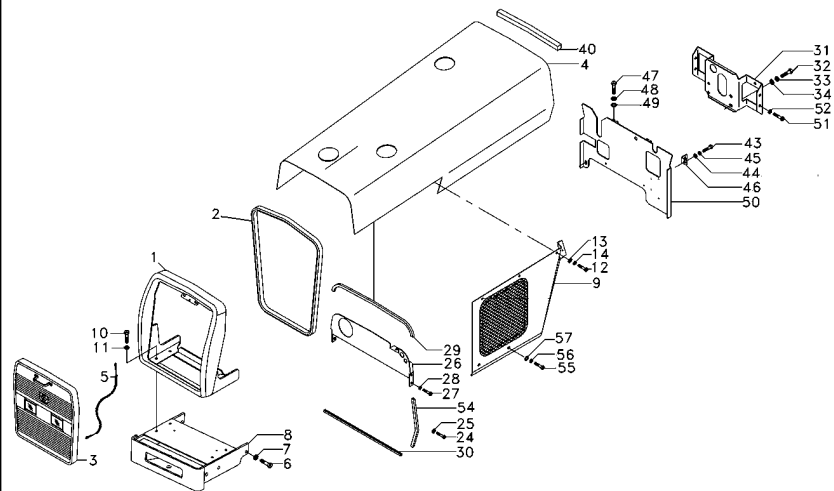
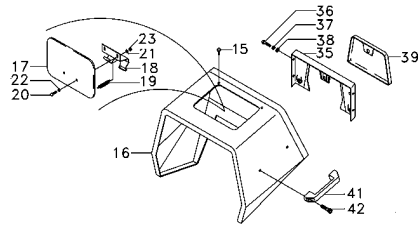

51	2801324M1
52	353688X1
53	353434X1
54	068496P1
55	353679X1
56	353446X1
57	829185M1

1 BUJÃO
4 PARAFUSO
4 ARRUELA
2 GALÃO
4 PARAFUSO
4 ARRUELA
4 ARRUELA

PLUG
BOLT
WASHER
PAD
BOLT
WASHER
WASHER

TAPON
PERNO
ARANDELA
CIERRE
PERNO
ARANDELA
ARANDELA

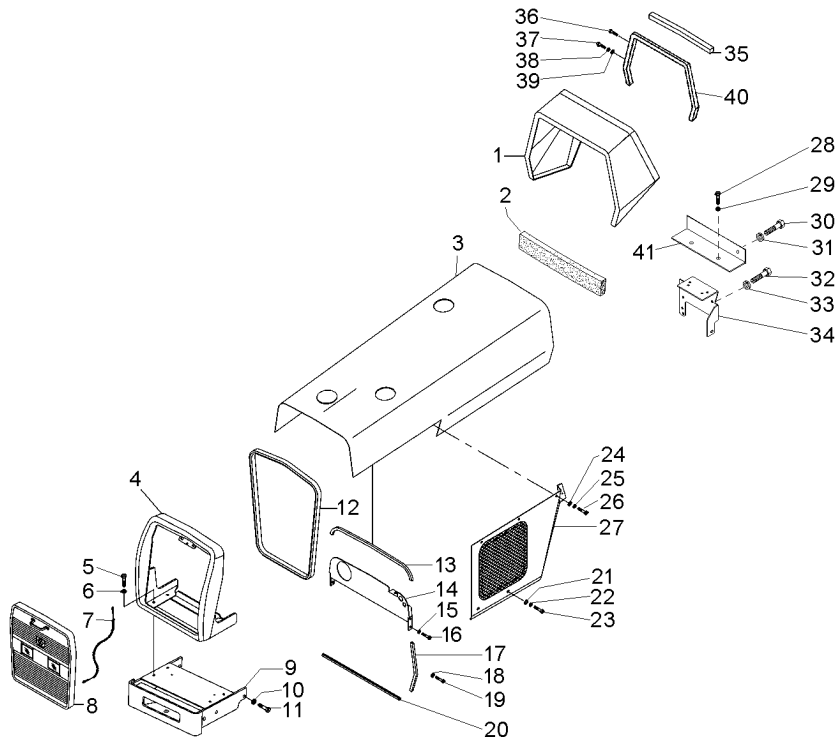

- 1 069044P1
 2 070228P1
 3 069995S1
 4 068290N1
 5 354264X1
 6 353434X1
 7 022625N1
 8 068285N1
 9 6201351M91
 10 353433X1
 11 353728X1
 12 068305P1
 13 067979P1
 14 6201824M91
 15 353446X1
 16 353677X1
 17 068496P1
 18 355617X1
 19 391074X1
 20 068318P1
 21 829185M1
 22 353446X1
 23 353679X1
 24 353446X1
 25 829185M1
 26 353676X1
 27 065736S1
 27 065737S1
 28 339761X1
 29 339024X1
 30 353679X1
 31 353446X1
 32 339081X1
 33 339376X1
 34 6201621M91
 35 070518P1
 36 355820X1
 37 353679X1
 38 353446X1
 39 829185M1
 40 069047S1
 41 069048P1

100-50 No



1 MINICAPUZ	MINIHOOD	MINICAPÓ
1 PERFIL	PROFILE	PERFIL
1 CAPUZ	HOOD	CAPO
1 ENVOLTÓRIO	NOSE	NARIZ
4 PARAFUSO	BOLT	PERNO
4 ARRUELA	WASHER	ARANDELA
1 CABO	CABLE	CABLE
1 GRADE	GRILLE	REJILLA
1 SUPORTE PESOS	WEIGHT FRAME	BASTIDOR P.PESAS
6 ARRUELA	WASHER	ARANDELA
6 PARAFUSO	BOLT	PERNO
1 GALÃO	PAD	CIERRE
1 GALÃO	PAD	CIERRE
1 C.J. PAINEL	KIT, PANEL	JUEGO DE PANEL
4 ARRUELA	WASHER	ARANDELA
4 PARAFUSO	BOLT	PERNO
2 GALÃO	PAD	CIERRE
8 ARRUELA	WASHER	ARANDELA
8 PARAFUSO	BOLT	PERNO
2 GALÃO	PAD	CIERRE
4 ARRUELA	WASHER	ARANDELA
4 ARRUELA	WASHER	ARANDELA
4 PARAFUSO	BOLT	PERNO
4 ARRUELA	WASHER	ARANDELA
6 ARRUELA	WASHER	ARANDELA
6 PARAFUSO	BOLT	PERNO
1 LATERAL	BOARD	TABLERO
1 LATERAL	BOARD	TABLERO
2 PARAFUSO	BOLT	PERNO
2 ARRUELA	WASHER	ARANDELA
2 PARAFUSO	BOLT	PERNO
2 ARRUELA	WASHER	ARANDELA
4 PARAFUSO	BOLT	PERNO
4 ARRUELA	WASHER	ARANDELA
1 SUPORTE	BRACKET	SOPORTE
1 GALÃO	PAD	CIERRE
4 PARAFUSO	BOLT	PERNO
4 PARAFUSO	BOLT	PERNO
4 ARRUELA	WASHER	ARANDELA
4 ARRUELA	WASHER	ARANDELA
1 SUPORTE	BRACKET	SOPORTE
1 PERFIL	PROFILE	PERFIL

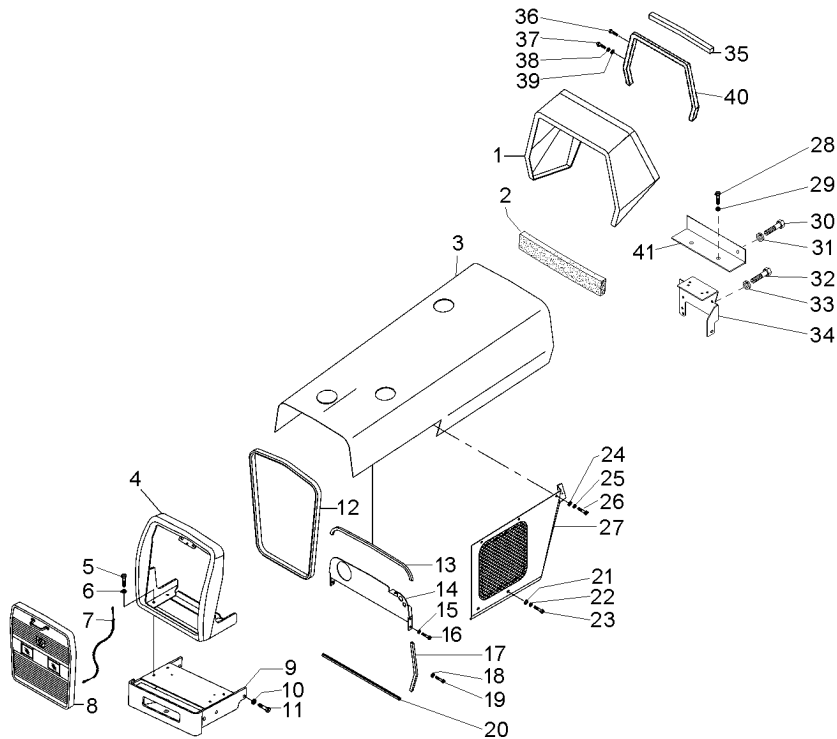

- 1 069044P1
 2 070228P1
 3 069995S1
 4 068290N1
 5 354264X1
 6 353434X1
 7 022625N1
 8 068285N1
 9 065649S1
 10 353433X1
 11 353728X1
 12 068305P1
 13 067979P1
 14 069212S1
 15 353446X1
 16 353677X1
 17 068496P1
 18 355617X1
 19 391074X1
 20 068318P1
 21 829185M1
 22 353446X1
 23 353679X1
 24 353446X1
 25 829185M1
 26 353676X1
 27 065736S1
 27 065737S1
 28 339761X1
 29 339024X1
 30 353679X1
 31 353446X1
 32 339081X1
 33 339376X1
 34 3771303M92
 35 070518P1
 36 355820X1
 37 353679X1
 38 353446X1
 39 829185M1
 40 069047S1
 41 069048P1

100-50 No

1 MINICAPUZ	MINIHOOD	MINICAPÓ
1 PERFIL	PROFILE	PERFIL
1 CAPUZ	HOOD	CAPO
1 ENVOLTÓRIO	NOSE	NARIZ
4 PARAFUSO	BOLT	PERNO
4 ARRUELA	WASHER	ARANDELA
1 CABO	CABLE	CABLE
1 GRADE	GRILLE	REJILLA
1 SUPORTE PESOS	WEIGHT FRAME	BASTIDOR P.PESAS
6 ARRUELA	WASHER	ARANDELA
6 PARAFUSO	BOLT	PERNO
1 GALÃO	PAD	CIERRE
1 GALÃO	PAD	CIERRE
1 PAINEL	PANEL	PANEL
4 ARRUELA	WASHER	ARANDELA
4 PARAFUSO	BOLT	PERNO
2 GALÃO	PAD	CIERRE
8 ARRUELA	WASHER	ARANDELA
8 PARAFUSO	BOLT	PERNO
2 GALÃO	PAD	CIERRE
4 ARRUELA	WASHER	ARANDELA
4 ARRUELA	WASHER	ARANDELA
4 PARAFUSO	BOLT	PERNO
4 ARRUELA	WASHER	ARANDELA
6 ARRUELA	WASHER	ARANDELA
6 PARAFUSO	BOLT	PERNO
1 LATERAL	BOARD	TABLERO
1 LATERAL	BOARD	TABLERO
2 PARAFUSO	BOLT	PERNO
2 ARRUELA	WASHER	ARANDELA
2 PARAFUSO	BOLT	PERNO
2 ARRUELA	WASHER	ARANDELA
4 PARAFUSO	BOLT	PERNO
4 ARRUELA	WASHER	ARANDELA
1 SUPORTE	BRACKET	SOPORTE
1 GALÃO	PAD	CIERRE
4 PARAFUSO	BOLT	PERNO
4 PARAFUSO	BOLT	PERNO
4 ARRUELA	WASHER	ARANDELA
4 ARRUELA	WASHER	ARANDELA
1 SUPORTE	BRACKET	SOPORTE
1 PERFIL	PROFILE	PERFIL

Defletor
Deflector
Deflector

100-45

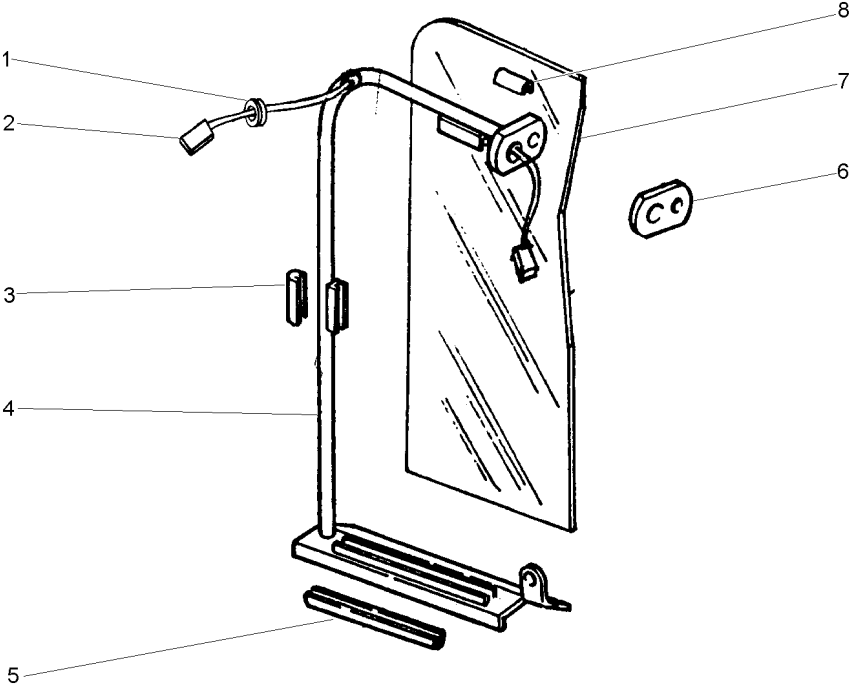

- 1 033091P1
- 2 027687P1
- 3 026495P1
- 4 022947S1
- 4 022949S1
- 5 026497P1
- 6 026492P1
- 7 022993P1
- 8 026494P1



- 1 PASSA-FIO
- 1 CHICOTE
- 1 GUARNIÇÃO
- 1 TUBO
- 1 TUBO
- 1 GUARNIÇÃO
- 1 LUVA
- 1 DEFLETOR
- 1 GUARNIÇÃO

- GROMMET
- HARNESS
- FOAM
- PIPE
- PIPE
- FOAM
- SLEEVE
- DEFLECTOR
- FOAM

- PASACABLE
- MAZO CABLES
- ESPUMA
- CANO
- CANO
- ESPUMA
- MANCHA
- DEFLECTOR
- ESPUMA

Grade Frontal
Front Grille
Rejilla Delantera

100-50

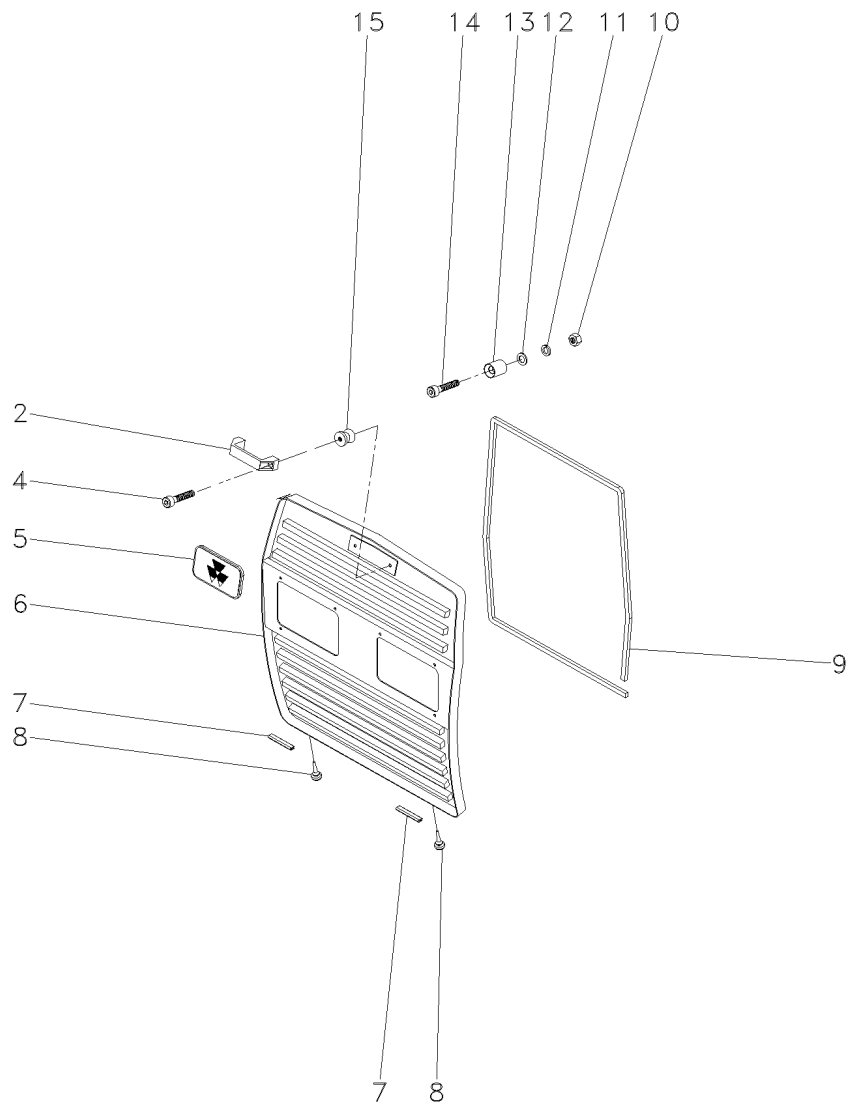

- 2 6201892M1
- 4 3009257X1
- 5 3587203M1
- 6 065635S1
- 7 068502P1
- 8 490742M1
- 9 068242P1
- 10 355565X1
- 11 353446X1
- 12 829185M1
- 13 04003413/000
- 14 360826X1
- 15 04003412/000

- | | | |
|------------------|------------|----------------|
| 1 ALÇA | STRAP | FAJA |
| 2 PARAFUSO ALLEN | ALLEN BOLT | TORNILLO ALLEN |
| 1 EMBLEMA | EMBLEM | EMBLEMA |
| 1 GRADE | GRILLE | REJILLA |
| 2 GALÃO | PAD | CIERRE |
| 2 AMORTECEDOR | DAMPER | AMORTIGUADOR |
| 1 GUARNIÇÃO | FOAM | ESPUMA |
| 2 PORCA | NUT | TUERCA |
| 2 ARRUELA | WASHER | ARANDELA |
| 2 ARRUELA | WASHER | ARANDELA |
| 2 FIXADOR | ATTACHMENT | ADITAMENTO |
| 2 PARAFUSO | BOLT | PERNO |
| 2 PINO | PIN | PASADOR |

Tampa
Cover
Tapa

100-55

--	--	--	--	--

1	829185M1	11/16X3/8X1/16	1	ARRUELA	WASHER	ARANDELA
2	829251M1		1	LUVA	SLEEVE	MANCHA
3	3149353M91		1	TAMPA	COVER	CUBIERTA
4	353756X1	13/16X13/32X1/16	1	ARRUELA	WASHER	ARANDELA
5	487426M1	1/4X20	1	PORCA	NUT	TUERCA

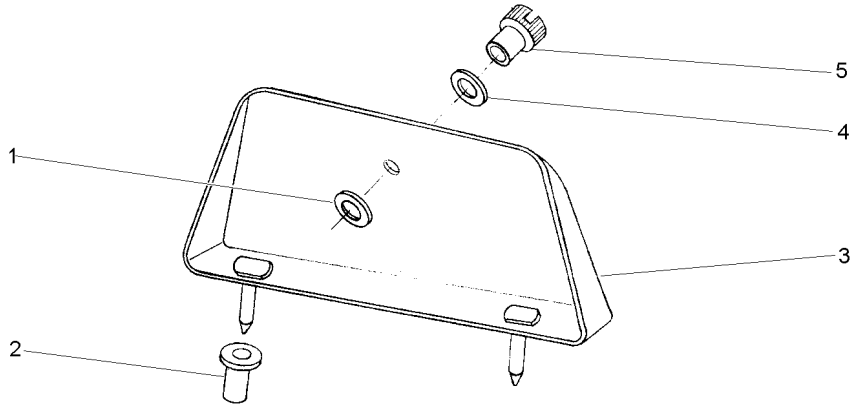

Decalcomania
Decal
Calcomania

100-60

- 1 069073P1
- 2 069084P1
- 3 069067P1
- 4 068802P1



- | | | |
|---------|-------|------------|
| 1 DECAL | DECAL | CALCOMANIA |
| 2 DECAL | DECAL | CALCOMANIA |
| 1 DECAL | DECAL | CALCOMANIA |
| 1 DECAL | DECAL | CALCOMANIA |

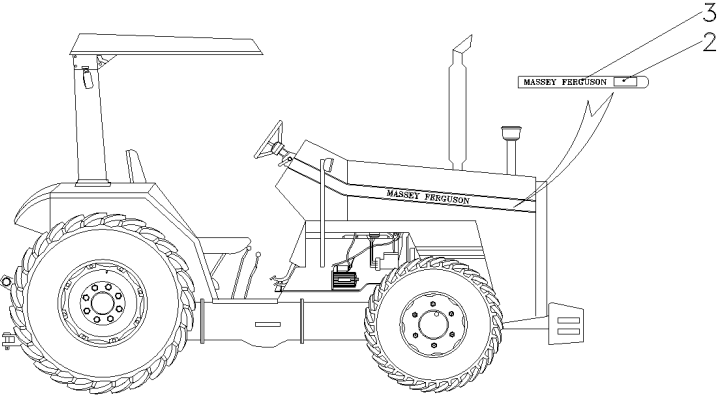
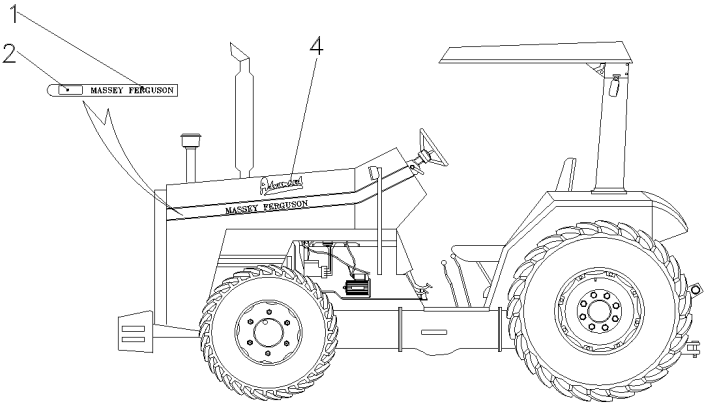

Emblemas
Emblems
Emblemas

Português
Portuguese
Português

100-65

Sem Hidráulico
Without Hydraulic
Sin Hidraulico

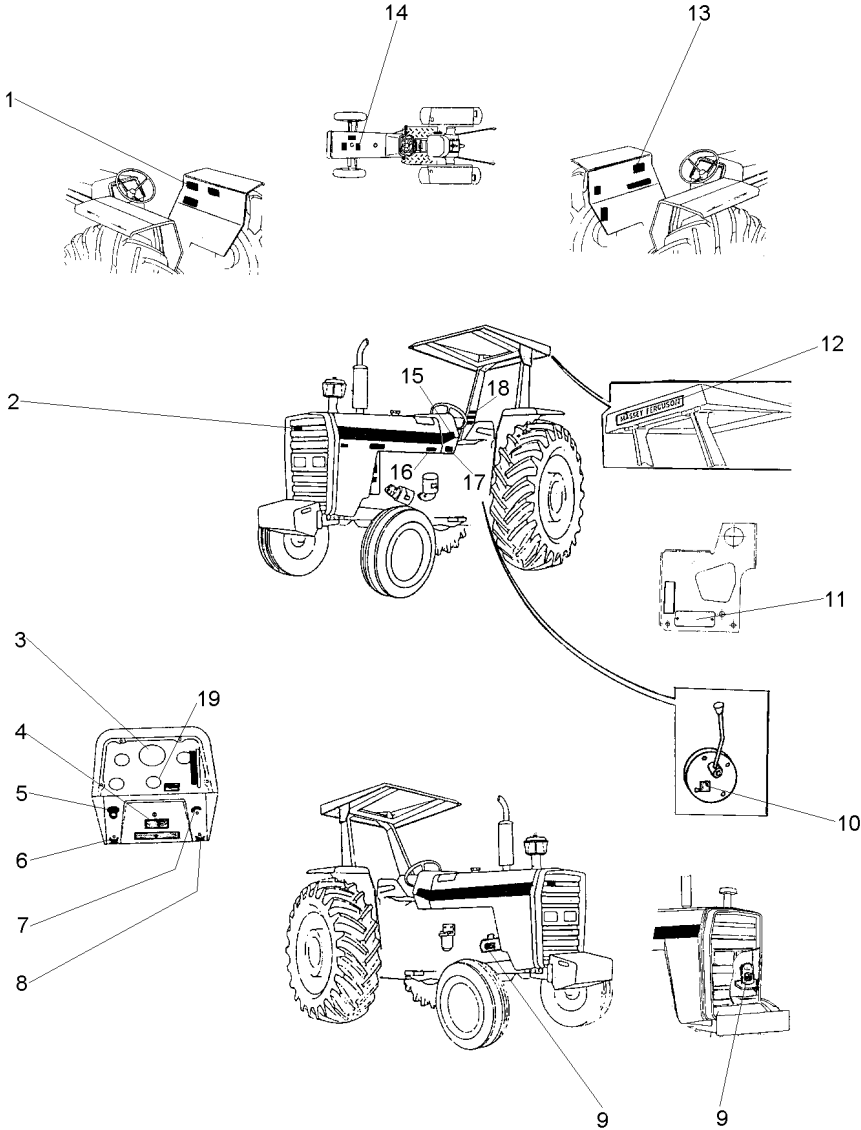

- 1 049101P1
- 2 3587203M1
- 3 2800862M1
- 4 3410238M1
- 7 068136P1
- 8 3410245M1
- 9 3146752M1
- 10 3149896M1
- 11 067210P1
- 12 3149677M1
- 13 022100P2
- 14 3146834M1
- 16 022091P1
- 18 022083P1
- 19 1875315M1

- 1 DECAL
- X EMBLEMA
- 1 DECAL
- X DECAL
- 1 DECAL
- 1 EMBLEMA
- 1 DECAL
- X DECAL
- 1 DECAL
- X DECAL
- 1 DECAL
- 1 DECAL
- 1 DECAL
- 1 DECAL
- 1 DECAL
- 1 DECAL
- 1 DECAL
- X EMBLEMA

- DECAL
- EMBLEM
- DECAL
- DECAL
- DECAL
- EMBLEM
- DECAL
- DECAL
- DECAL
- DECAL
- DECAL
- DECAL
- DECAL
- DECAL
- DECAL
- DECAL
- DECAL
- EMBLEM

- CALCOMANIA
- EMBLEMA
- CALCOMANIA
- CALCOMANIA
- CALCOMANIA
- EMBLEMA
- CALCOMANIA
- CALCOMANIA
- CALCOMANIA
- CALCOMANIA
- CALCOMANIA
- CALCOMANIA
- CALCOMANIA
- CALCOMANIA
- CALCOMANIA
- CALCOMANIA
- CALCOMANIA
- EMBLEMA

Emblemas
Emblems
Emblemas

100-70

Inglês - Sem Hidráulico
English - Without Hydraulic
Inglés - Sin Hidraulico

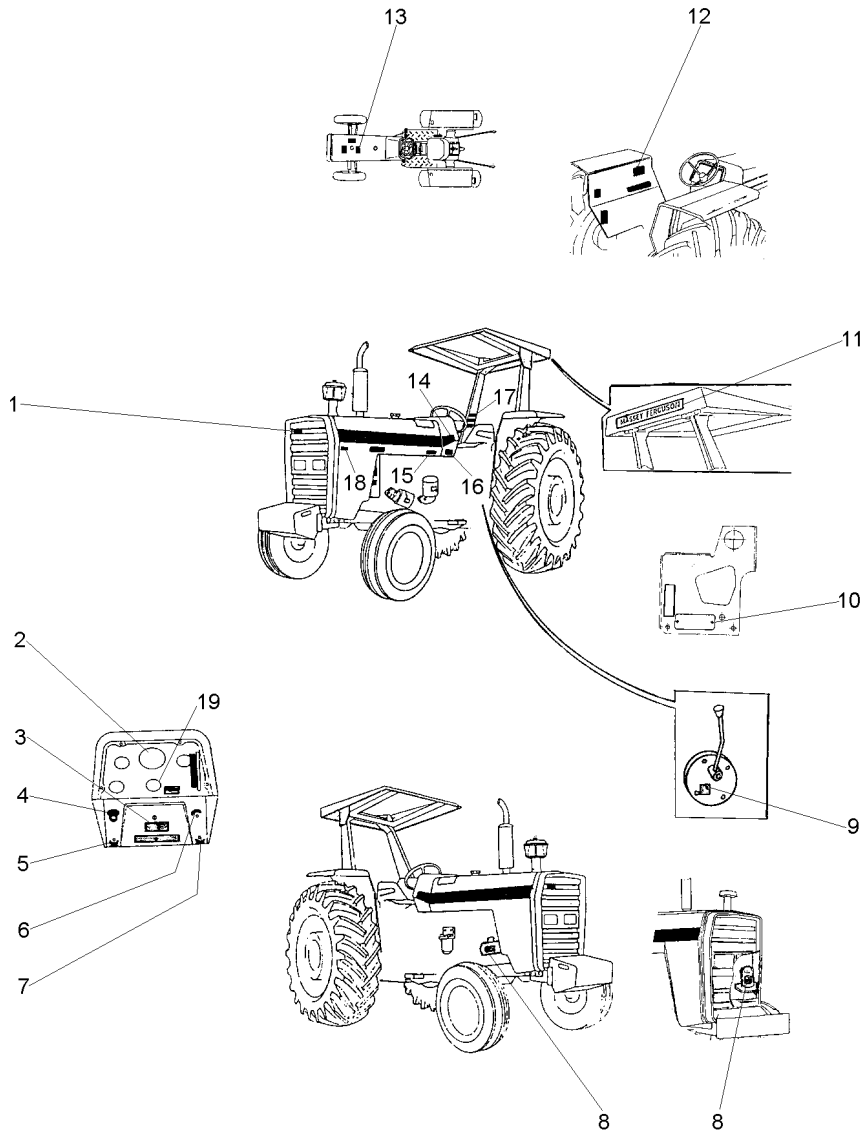

- 1 3587203M1
- 2 3411432M1
- 3 3410238M1
- 4 2801186M1
- 5 3410244M1
- 6 026694P1
- 7 3410245M1
- 8 3146754M1
- 9 3149896M1
- 10 036880P1
- 10 3410581M1
- 11 3149677M1
- 12 022102P2
- 13 022097P1
- 14 022081P1
- 15 022093P1
- 16 3410581M1
- 16 3697173M1
- 17 3595689M1
- 18 022672P1
- 19 1875315M1

- X EMBLEMA
- 1 DECAL
- X DECAL
- 1 EMBLEMA
- 1 EMBLEMA
- 1 DECAL
- 1 EMBLEMA
- 1 DECAL
- X DECAL
- 1 PLACA
- 2 REBITE
- X DECAL
- 1 DECAL
- 1 DECAL
- 2 DECAL
- 1 DECAL
- 4 REBITE
- 1 PLACA
- 1 DECAL
- 1 DECAL
- X EMBLEMA

- EMBLEM
- DECAL
- DECAL
- EMBLEM
- EMBLEM
- DECAL
- DECAL
- DECAL
- DECAL
- PLATE
- RIVET
- DECAL
- DECAL
- DECAL
- DECAL
- RIVET
- PLATE
- DECAL
- DECAL
- EMBLEM

- EMBLEMA
- CALCOMANIA
- CALCOMANIA
- EMBLEMA
- EMBLEMA
- CALCOMANIA
- CALCOMANIA
- CALCOMANIA
- CALCOMANIA
- PLATO
- REMACHE
- CALCOMANIA
- CALCOMANIA
- CALCOMANIA
- CALCOMANIA
- REMACHE
- PLATO
- CALCOMANIA
- CALCOMANIA
- EMBLEMA

Emblemas
Emblems
Emblemas

100-75

Espanhol - Sem Hidráulico
Spanish - Without Hydraulic
Español - Sin Hidraulico

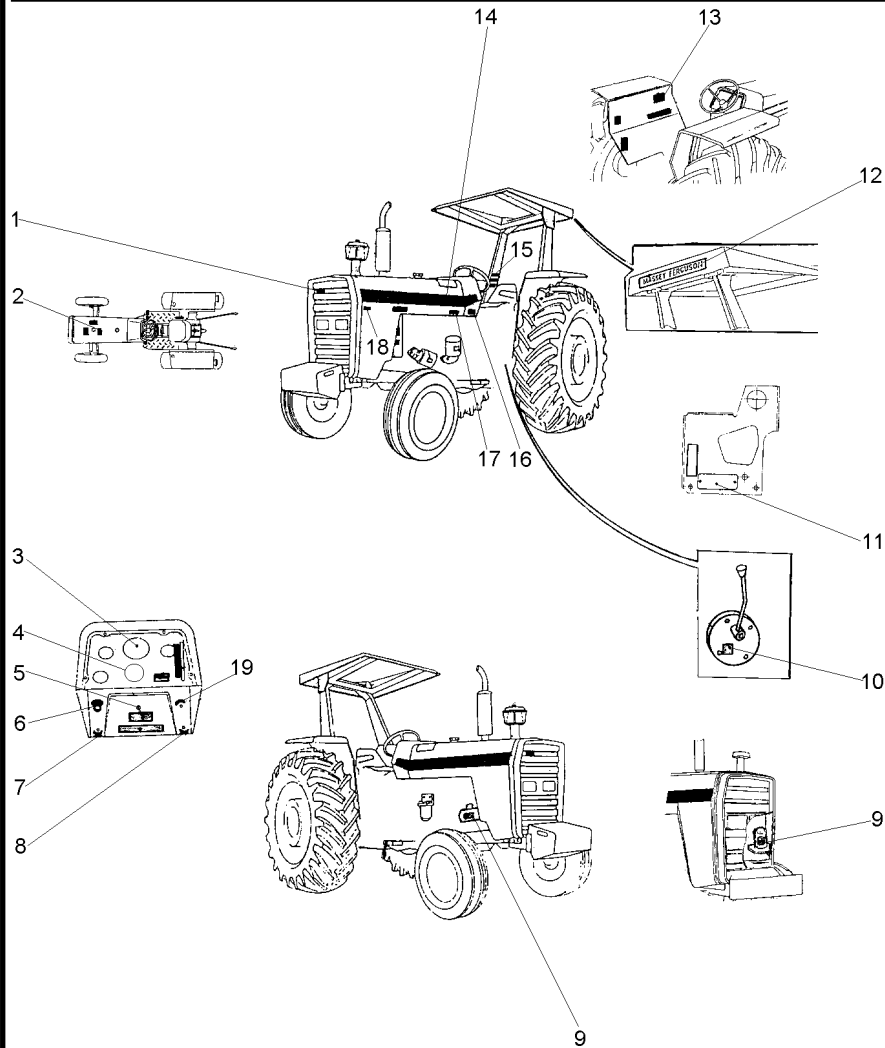

- 1 3587203M1
- 2 022096P1
- 3 3410241M1
- 4 1875315M1
- 5 3410238M1
- 6 2801186M1
- 7 3410244M1
- 8 3410245M1
- 9 3146299M1
- 10 3149896M1
- 11 036880P1
- 11 3410581M1
- 12 3149677M1
- 13 022101P2
- 14 022081P1
- 15 022084P1
- 16 3410581M1
- 16 3697173M1
- 17 022092P1
- 18 022672P1
- 19 026694P1

- X EMBLEMA
- 1 DECAL
- 1 DECAL
- X EMBLEMA
- X DECAL
- 1 EMBLEMA
- 1 EMBLEMA
- 1 EMBLEMA
- 1 DECAL
- X DECAL
- 1 PLACA
- 2 REBITE
- X DECAL
- 1 DECAL
- 2 DECAL
- 1 DECAL
- 4 REBITE
- 1 PLACA
- 1 DECAL
- 1 DECAL
- 1 DECAL

- EMBLEM
- DECAL
- DECAL
- EMBLEM
- DECAL
- EMBLEM
- EMBLEM
- EMBLEM
- DECAL
- DECAL
- PLATE
- RIVET
- DECAL
- DECAL
- DECAL
- RIVET
- PLATE
- DECAL
- DECAL
- DECAL

- EMBLEMA
- CALCOMANIA
- CALCOMANIA
- EMBLEMA
- CALCOMANIA
- EMBLEMA
- EMBLEMA
- EMBLEMA
- CALCOMANIA
- CALCOMANIA
- PLATO
- REMACHE
- CALCOMANIA
- CALCOMANIA
- CALCOMANIA
- REMACHE
- PLATO
- CALCOMANIA
- CALCOMANIA
- CALCOMANIA

Emblemas
Emblems
Emblemas

100-80

Francês - Sem Hidráulico
French - Without Hydraulic
Francés - Sin Hidraulico

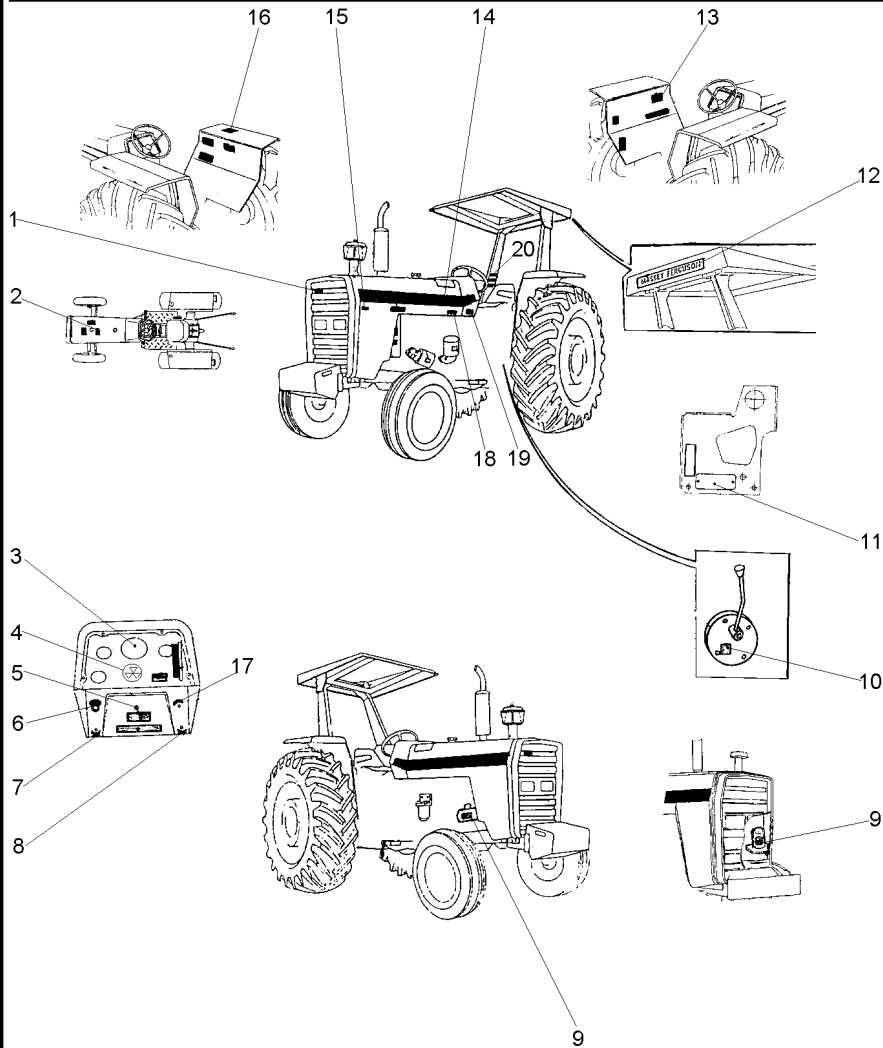

- 1 3587203M1
- 2 022098P1
- 3 3408126M1
- 4 1875315M1
- 5 3410238M1
- 6 2801186M1
- 7 3410244M1
- 8 3410245M1
- 9 3408125M1
- 10 3149896M1
- 11 036880P1
- 11 3410581M1
- 12 3149677M1
- 13 022103P2
- 14 022081P1
- 15 022672P1
- 16 049101P1
- 17 026694P1
- 18 022094P1
- 19 3410581M1
- 19 3697173M1
- 20 022085P1

X EMBLEMA	EMBLEM	EMBLEMA
1 DECAL	DECAL	CALCOMANIA
1 DECAL	DECAL	CALCOMANIA
X EMBLEMA	EMBLEM	EMBLEMA
X DECAL	DECAL	CALCOMANIA
1 EMBLEMA	EMBLEM	EMBLEMA
1 EMBLEMA	EMBLEM	EMBLEMA
1 EMBLEMA	EMBLEM	EMBLEMA
1 DECAL	DECAL	CALCOMANIA
X DECAL	DECAL	CALCOMANIA
1 PLACA	PLATE	PLATO
2 REBITE	RIVET	REMACHE
X DECAL	DECAL	CALCOMANIA
1 DECAL	DECAL	CALCOMANIA
2 DECAL	DECAL	CALCOMANIA
1 DECAL	DECAL	CALCOMANIA
1 DECAL	DECAL	CALCOMANIA
1 DECAL	DECAL	CALCOMANIA
1 DECAL	DECAL	CALCOMANIA
4 REBITE	RIVET	REMACHE
1 PLACA	PLATE	PLATO
1 DECAL	DECAL	CALCOMANIA

Decalcomania
Decal
Calcomania

100-85

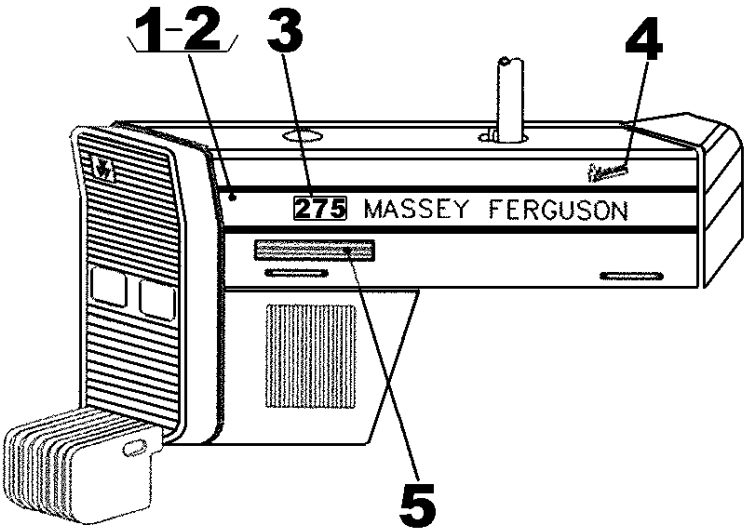

- 1 069067P1
- 2 069073P1
- 3 069084P1
- 4 068802P1
- 5 073214P1



- | | | |
|---------|-------|------------|
| 1 DECAL | DECAL | CALCOMANIA |
| 1 DECAL | DECAL | CALCOMANIA |
| 2 DECAL | DECAL | CALCOMANIA |
| 1 DECAL | DECAL | CALCOMANIA |
| 2 DECAL | DECAL | CALCOMANIA |

Decalcomania
Decals
Callomanias

100-90

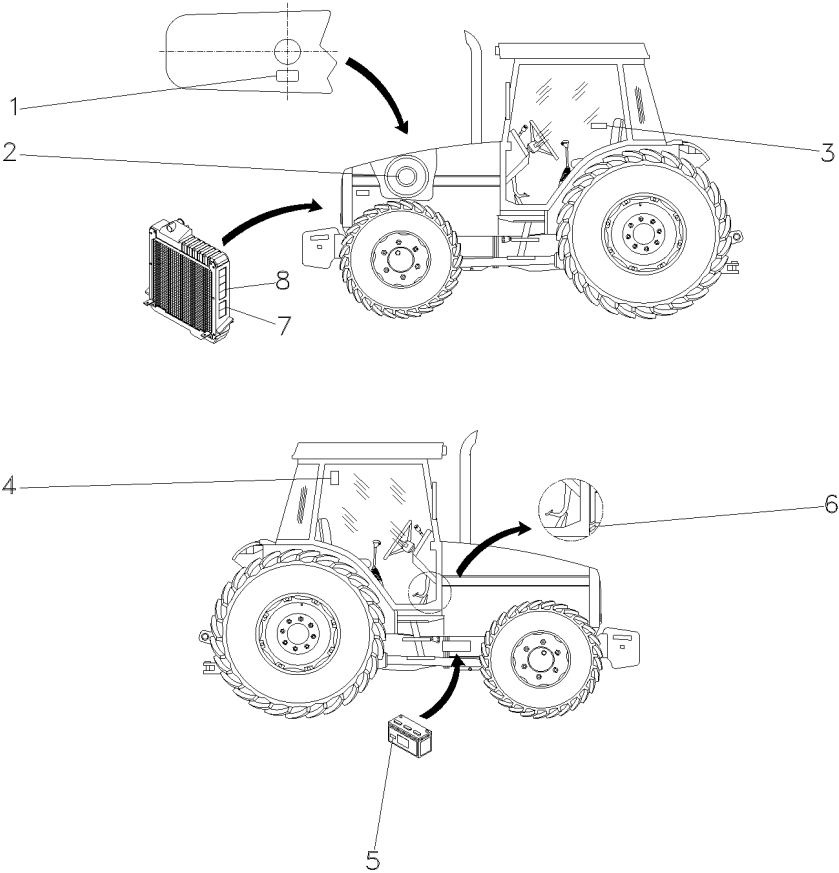

- 1 022097P1
- 2 022474P1
- 3 6201352M1
- 4 056387P1
- 5 056384P1
- 6 022093P1
- 7 3808499M2
- 8 3808554M2

1	DECAL	DECAL	CALCOMANIA
1	DECAL	DECAL	CALCOMANIA
1	DECAL	DECAL	CALCOMANIA
1	DECAL	DECAL	CALCOMANIA
1	DECAL	DECAL	CALCOMANIA
1	DECAL	DECAL	CALCOMANIA
2	DECAL	DECAL	CALCOMANIA
2	DECAL	DECAL	CALCOMANIA

Decalcomania
Decals
Callomanias

100-95

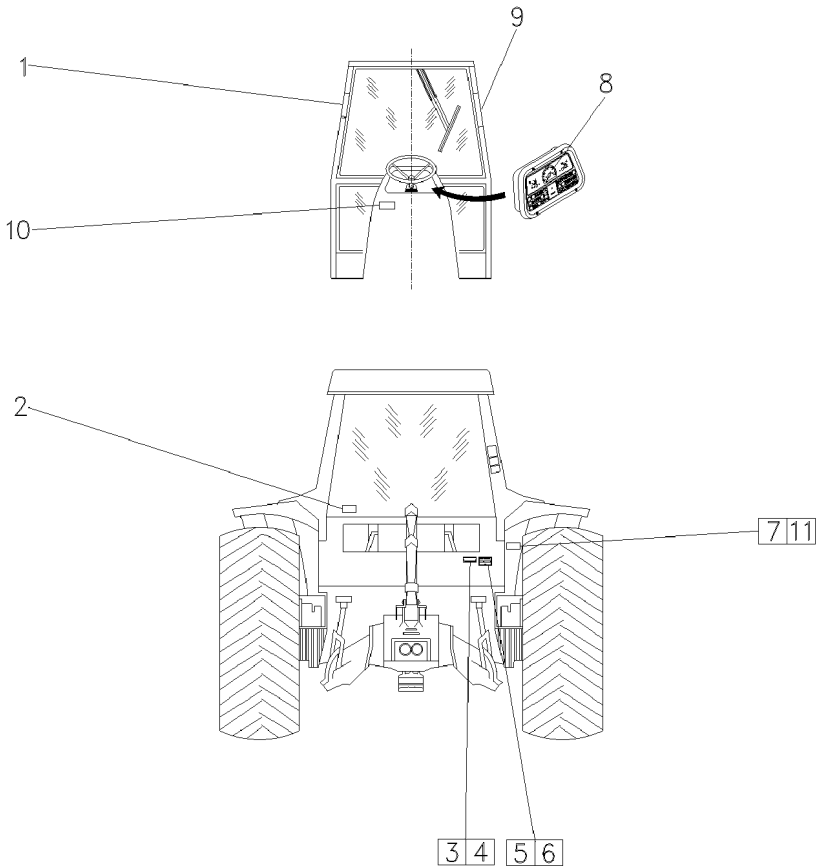

- 1 3808567M2
- 2 056373P1
- 3 3697173M1
- 4 3410581M1
- 5 036880P1
- 6 3410581M1
- 7 3808479M2
- 8 3411432M1
- 9 3808550M3
- 10 053119P1
- 11 6200657M1

- | | | |
|----------|-------|------------|
| 1 DECAL | DECAL | CALCOMANIA |
| 1 DECAL | DECAL | CALCOMANIA |
| X PLACA | PLATE | PLATO |
| X REBITE | RIVET | REMACHE |
| X PLACA | PLATE | PLATO |
| X REBITE | RIVET | REMACHE |
| 1 DECAL | DECAL | CALCOMANIA |
| 1 DECAL | DECAL | CALCOMANIA |
| 1 DECAL | DECAL | CALCOMANIA |
| 1 DECAL | DECAL | CALCOMANIA |
| 1 DECAL | DECAL | CALCOMANIA |

Decalcomania
Decal
Calcomania

100-100

Com Cabine
With Cab
Con Cabina

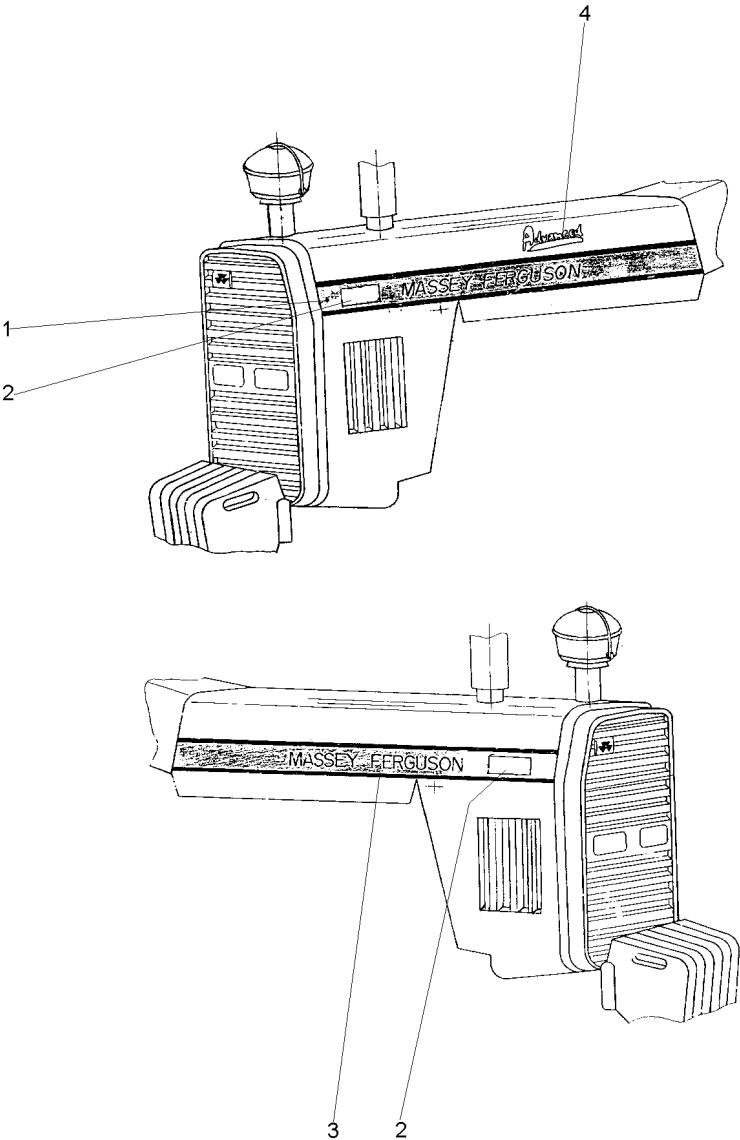

- 1 069597P1
- 2 069084P1
- 3 069596P1
- 4 068802P1



- | | | |
|---------|-------|------------|
| 1 DECAL | DECAL | CALCOMANIA |
| 2 DECAL | DECAL | CALCOMANIA |
| 1 DECAL | DECAL | CALCOMANIA |
| 1 DECAL | DECAL | CALCOMANIA |

Decalcomania
Decals
Callomanias

100-105

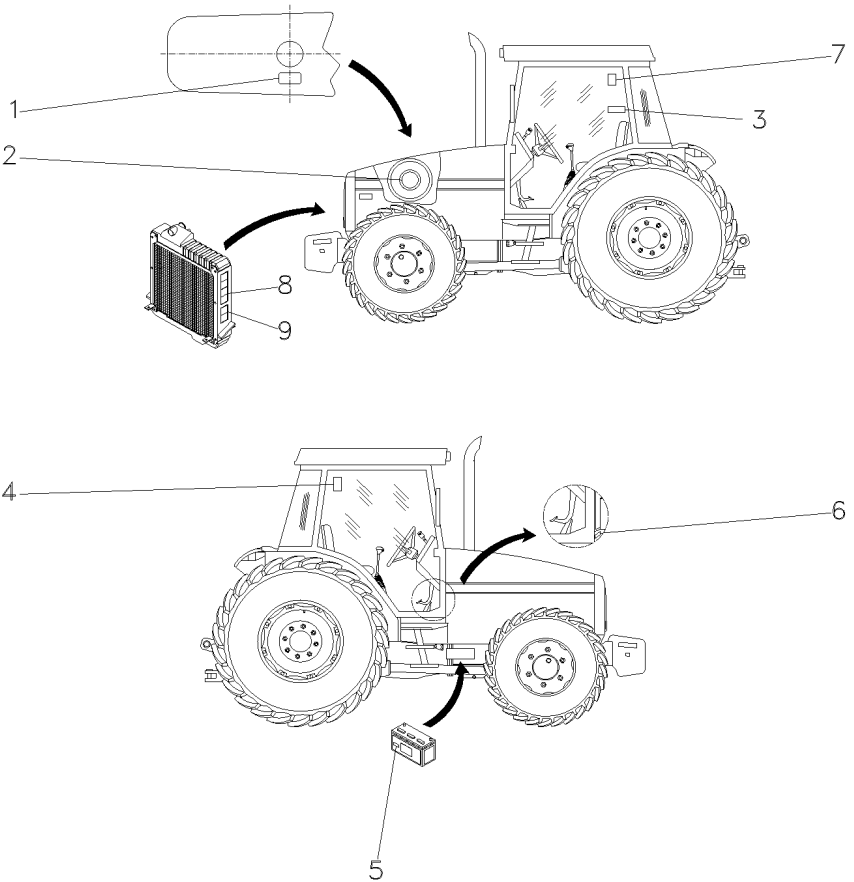

- 1 3146834M1
- 2 022474P1
- 3 049101P1
- 4 071127P1
- 5 056382P1
- 6 022091P1
- 7 053130P1
- 8 3808554M2
- 9 3808499M2

1	DECAL	DECAL	CALCOMANIA
1	DECAL	DECAL	CALCOMANIA
1	DECAL	DECAL	CALCOMANIA
1	DECAL	DECAL	CALCOMANIA
1	DECAL	DECAL	CALCOMANIA
1	DECAL	DECAL	CALCOMANIA
1	DECAL	DECAL	CALCOMANIA
2	DECAL	DECAL	CALCOMANIA
2	DECAL	DECAL	CALCOMANIA

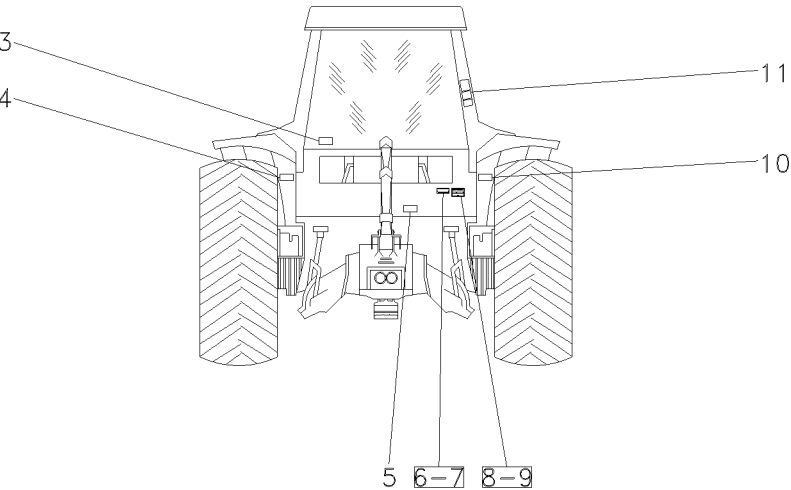
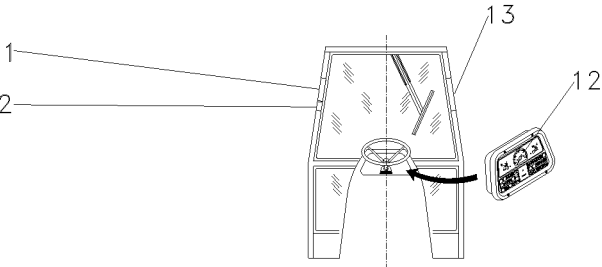

1	3782489M1	1	DECAL	DECAL	CALCOMANIA
2	069974P1	1	DECAL	DECAL	CALCOMANIA
3	053112P1	1	DECAL	DECAL	CALCOMANIA
4	056399P1	1	DECAL	DECAL	CALCOMANIA
5	3586819M2	1	DECAL	DECAL	CALCOMANIA
6	3697173M1	X	PLACA	PLATE	PLATO
7	3410581M1	X	REBITE	RIVET	REMACHE
8	036880P1	X	PLACA	PLATE	PLATO
9	3410581M1	X	REBITE	RIVET	REMACHE
10	056393P1	1	DECAL	DECAL	CALCOMANIA
11	022100P2	1	DECAL	DECAL	CALCOMANIA
12	2800862M1	1	DECAL	DECAL	CALCOMANIA
13	056404P1	1	DECAL	DECAL	CALCOMANIA

Escala De Velocidades
Velocity Scale
Escala De Velocidades

100-115

8 Velocidades - Estreito
8 Speed - Narrow
8 Velocidades - Estrecho

1 3408158M1

1 DECAL

DECAL

CALCOMANIA

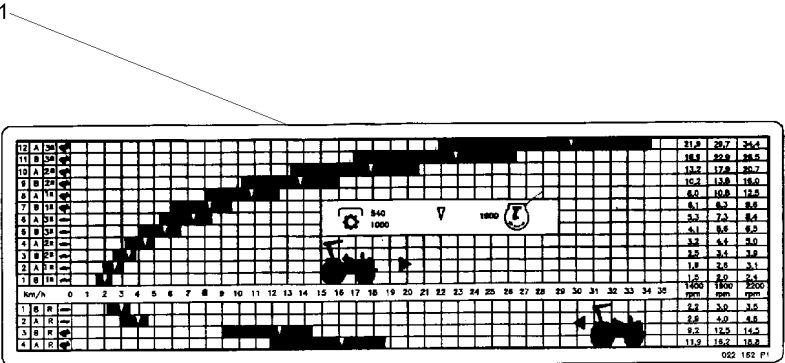

Escala De Velocidades
Velocity Scale
Escala De Velocidades

8 Velocidades
8 Speed
8 Velocidades

100-120

Usado Com Rodado 14.9x28
Used With Wheels 14.9x28
Usado Con Rodaje 14.9x28

1 022342P1

14.9 X 28 R1
14.9 X 28 R2

1 DECAL

DECAL

CALCOMANIA

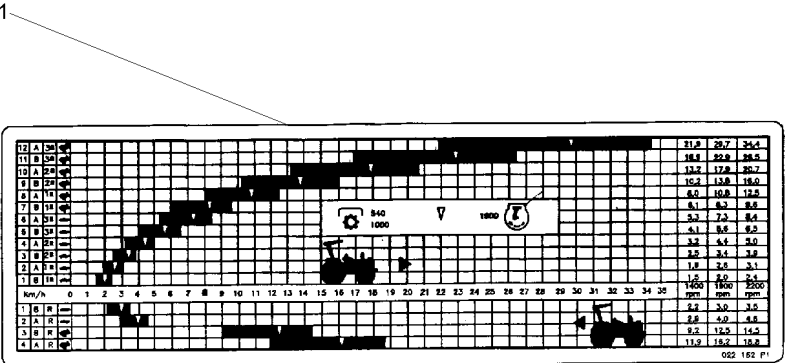

Escala De Velocidades
Velocity Scale
Escala De Velocidades

100-125

8 Velocidades
8 Speed
8 Velocidades

1 022161P1 13.6 X 38 R1
16.9 X30 R1
18.4 X 30 R1
18.4 X 30 R2
23.1 X 26 R2

1 DECAL DECAL CALCOMANIA

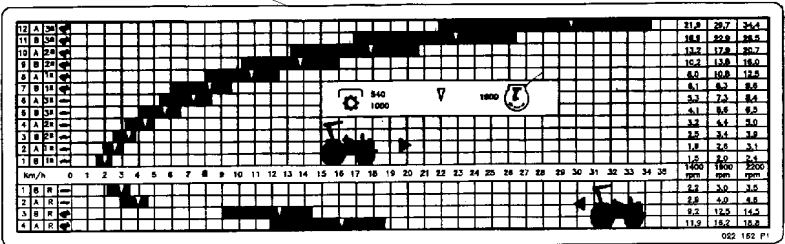

Escala De Velocidades
 Velocity Scale
 Escala De Velocidades

100-130

12 Velocidades - Constant Mesch - Tdp 540 Rpm
 12 Speed - Constant Mesch - Pto 540 Rpm
 12 Velocidades - Constant Mesch - Tdf 540 Rpm

1 022249P1
 14.9 X 28 R1
 13.6 X 38 R1
 18.4 X 30 R1
 23.1 X 26 R2
 1 DECAL
 DECAL
 CALCOMANIA

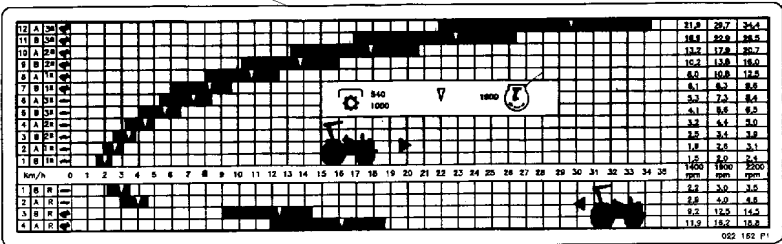

Escala De Velocidades
Velocity Scale
Escala De Velocidades

100-135

12 Velocidades Constant Mesch - 540 / 1000 Rpm
12 Speed Constant Mesch - 540 / 1000 Rpm
12 Velocidades Constant Mesch - 540 / 1000 Rpm

1 022160P1

13.6 X 38 R1
16.9 X 30 R1
18.4 X 30 R1
18.4 X 30 R2

1 DECAL

DECAL

CALCOMANIA

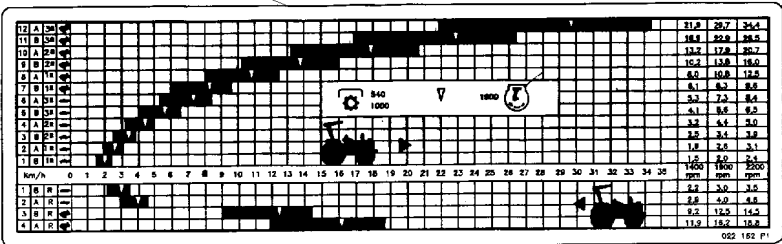

Escala De Velocidades
Velocity Scale
Escala De Velocidades

12 Velocidades / Estreito
12 Speeds / Narrow
12 Velocidades / Estrecho

100-140

Constant Mesch - 540 / 1000 Rpm
Constant Mesch - 540 / 1000 Rpm
Constant Mesch - 540 / 1000 Rpm

1 022340P1

14.9 X 28 R1

1 DECAL

DECAL

CALCOMANIA

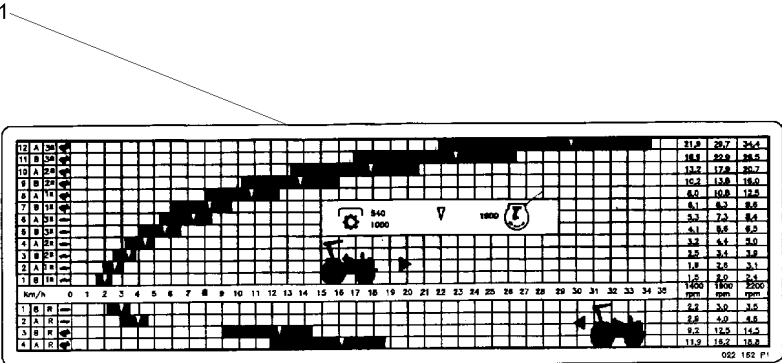

Escala De Velocidades
Velocity Scale
Escala De Velocidades

12 Velocidades
12 Speed
12 Velocidades
100-145

Constant Mesch - 540 / 1000 Rpm
Constant Mesch - 540 / 1000 Rpm
Constant Mesch - 540 / 1000 Rpm

1 022341P1 23.1 X 26 R2 1 DECAL DECAL CALCOMANIA

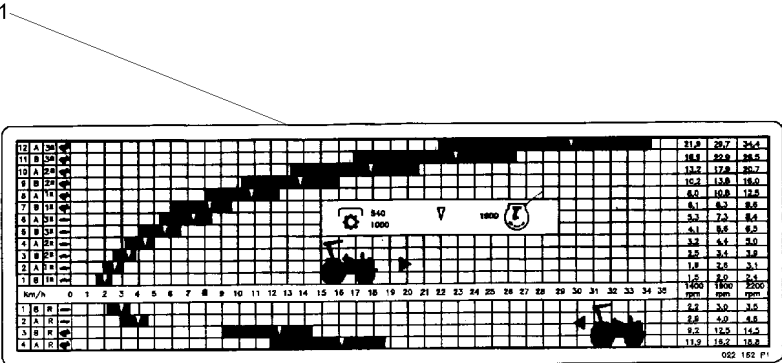

Escala De Velocidades
Velocity Scale
Escala De Velocidades

12 Velocidades
12 Speed
12 Velocidades

100-150

Sem Tdp	Without Tdp	Sin Tdf
---------	-------------	---------

1 049605P1

13.6 X 38 R1
14.9 X 28 R1
14.9 X 28 R2
16.9 X 30 R1
18.4 X 30 R1
18.4 X 30 R2
23.1 X 26 R2

1 DECAL

DECAL

CALCOMANIA

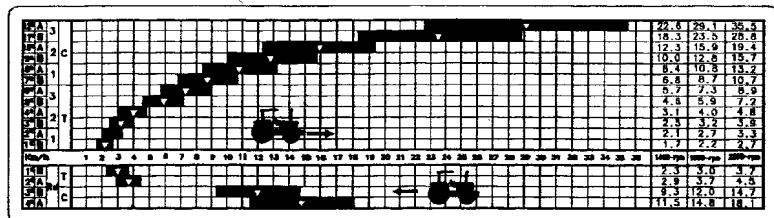

Escala De Velocidades
Velocity Scale
Escala De Velocidades

100-155

1 037057P1

1 DECAL

DECAL

CALCOMANIA

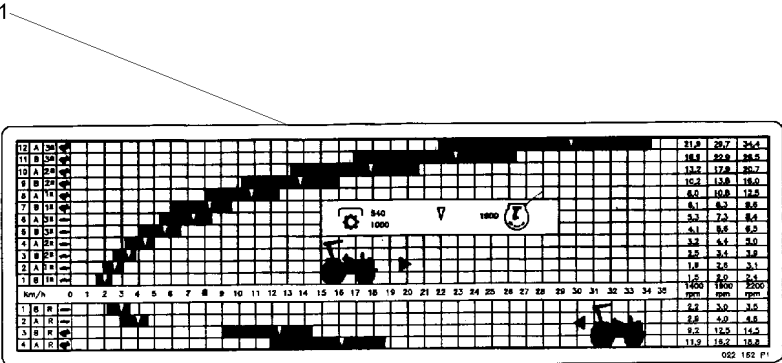

Escala De Velocidades
Velocity Scale
Escala De Velocidades

100-160

Com Creeper
With Creeper
Con Creeper

1	054362P1	13.6 X 38 16.9 X 30 18.4 X 30 18.4 X 34	1	DECAL	DECAL	CALCOMANIA
---	----------	--	---	-------	-------	------------

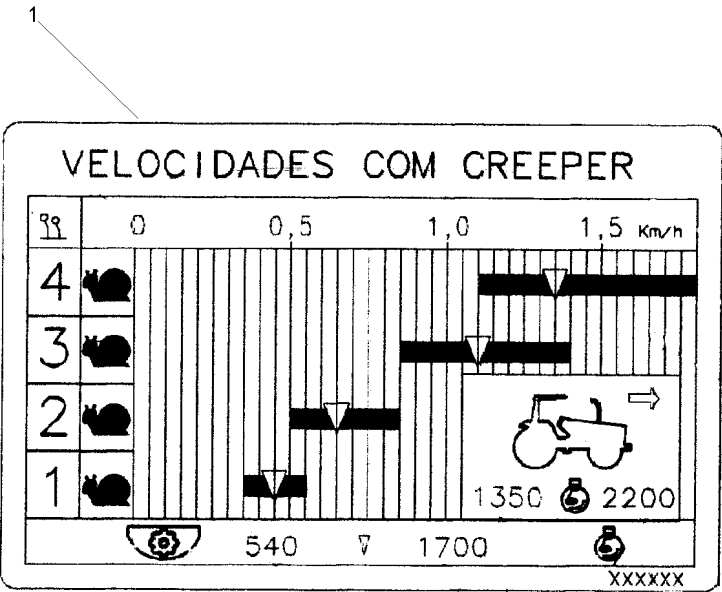

Escala De Velocidades
Velocity Scale
Escala De Velocidades

100-165

Com Creeper
With Creeper
Con Creeper

1 054363P1

13.6 X 38
16.9 X 30
18.4 X 30
18.4 X 34

1 DECAL

DECAL

CALCOMANIA

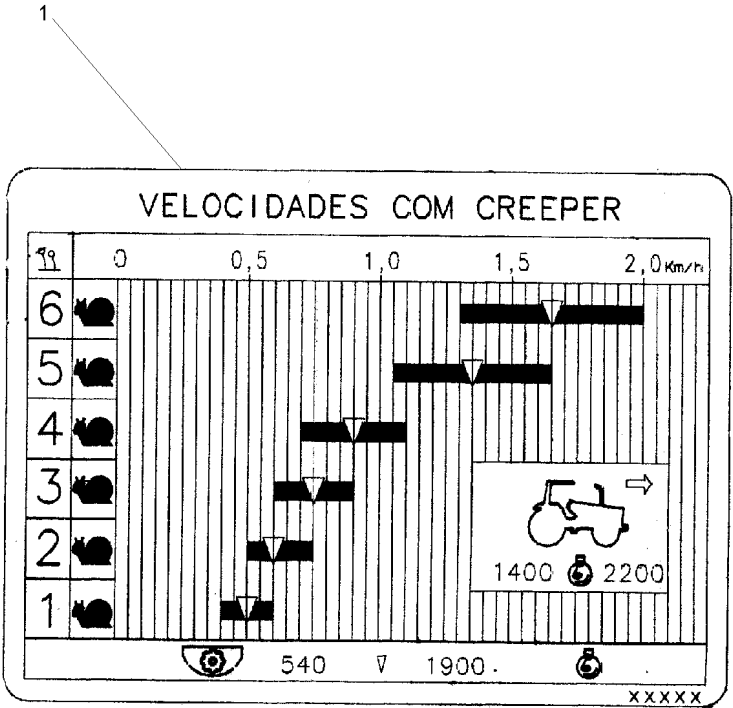

Acelerador
Throttle
Acelerador

105-10

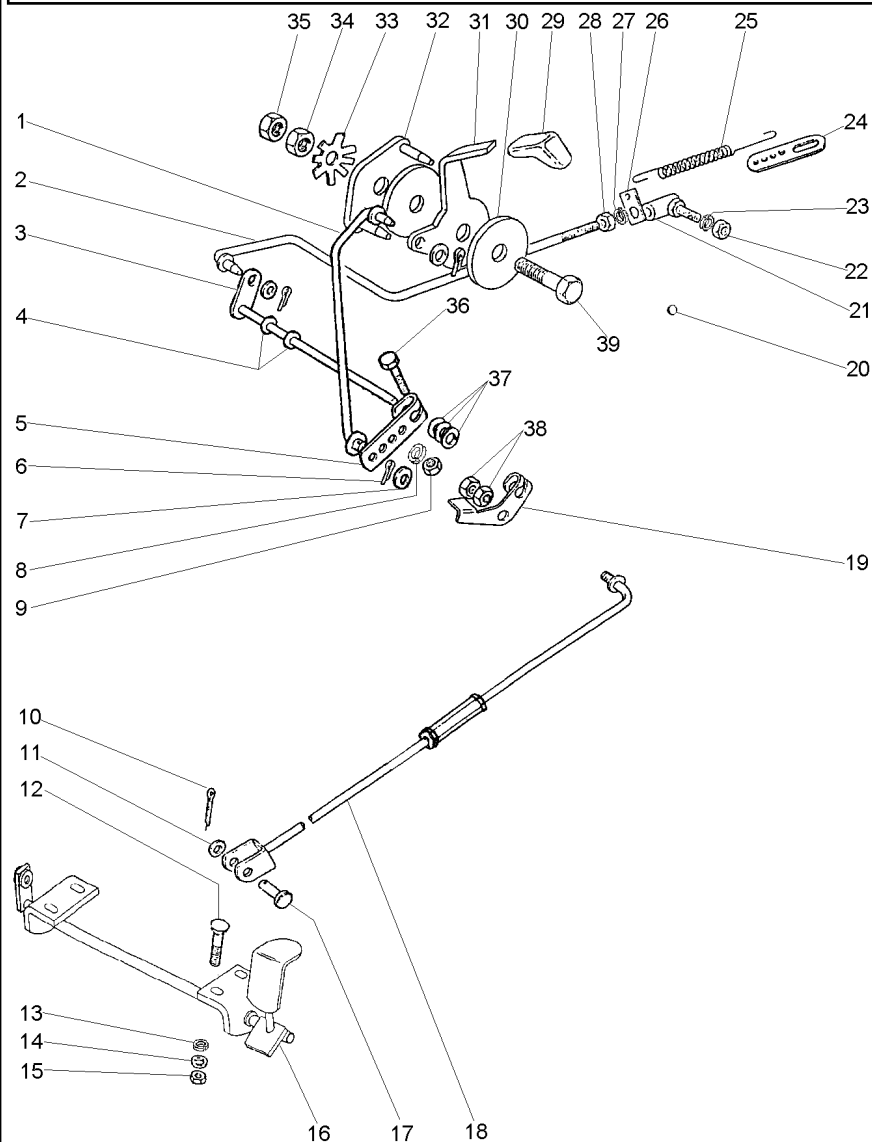

- 1 3589461M91
- 2 027579N1
- 3 1484499M93
- 4 196010M1
- 5 2800006M1
- 6 354041X1
- 7 355617X1
- 8 353441X1
- 9 353918X1
- 10 354059X1
- 11 353756X1
- 12 1442175X1
- 13 353441X1
- 14 390971X1
- 15 339030X1
- 16 027983S1
- 17 832813M1
- 18 033794N1
- 19 3146871M2
- 20 2801324M1
- 21 3589565M91
- 22 353918X1
- 23 353441X1
- 24 3145926M1
- 25 893713M1
- 26 3145925M1
- 27 353441X1
- 28 353918X1
- 29 035972P1
- 30 184149M3
- 31 050043P1
- 32 2800299M91
- 33 184150M2
- 34 353431X1
- 35 353430X1
- 36 353671X1
- 37 353756X1
- 38 375109X1
- 39 353540X1

105-15 No

105-20 No
487077M91

- 1 CJ. TIRANTE
- 1 CJ. TIRANTE
- 1 EIXO
- 2 ARRUELA
- 1 ALAVANCA
- 3 CUPILHA
- 3 ARRUELA
- 1 ARRUELA
- 1 PORCA
- 1 CONTRAPINO
- 1 ARRUELA
- 4 PARAFUSO
- 4 ARRUELA
- 4 ARRUELA
- 4 PORCA
- 1 PEDAL
- 1 PINO
- 1 TIRANTE
- 1 ALAVANCA
- 1 BUJÃO
- 1 CONECTOR

- KIT, ROD
- KIT, ROD
- SHAFT
- WASHER
- LEVER
- COTTER PIN
- WASHER
- WASHER
- NUT
- DOWEL
- WASHER
- BOLT
- WASHER
- WASHER
- NUT
- PEDAL
- PIN
- ROD
- LEVER
- PLUG
- CONNECTOR

- JUEGO DE BIELAS
- JUEGO DE BIELAS
- ARBOL
- ARANDELA
- PALANCA
- PASADOR DOUBLE
- ARANDELA
- ARANDELA
- TUERCA
- CENTRAJE
- ARANDELA
- PERNO
- ARANDELA
- ARANDELA
- TUERCA
- PEDAL
- PASADOR
- VARILLA
- PALANCA
- TAPON
- CONECTOR

- 1 PORCA
- 1 ARRUELA
- 1 SUPORTE
- 1 MOLA
- 1 SUPORTE
- 1 ARRUELA
- 1 PORCA
- 1 MANÍPULO
- 2 DISCO
- 1 ALAVANCA
- 1 PLACA
- 1 MOLA
- 1 PORCA
- 1 PORCA
- 1 PARAFUSO
- 3 ARRUELA
- 2 PORCA
- 1 PARAFUSO

- NUT
- WASHER
- BRACKET
- SPRING
- BRACKET
- WASHER
- NUT
- KNOB
- DISC
- LEVER
- PLATE
- SPRING
- NUT
- NUT
- BOLT
- WASHER
- NUT
- BOLT

- TUERCA
- ARANDELA
- SOPORTE
- RESORTE
- SOPORTE
- ARANDELA
- TUERCA
- POMO
- DISCO
- PALANCA
- PLATO
- RESORTE
- TUERCA
- TUERCA
- PERNO
- ARANDELA
- TUERCA
- PERNO

Tirante
Rod
Varilla

105-15

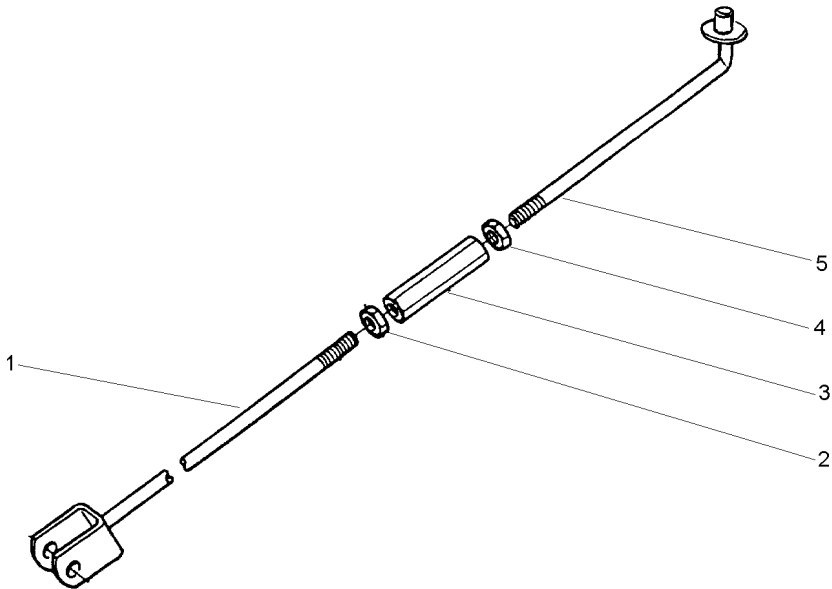

- 1 033796S1
- 2 3146867M1 3/8X16
- 3 3146866M1
- 4 375109X1 3/8X16
- 5 022368S1

- | | | |
|------------|-----------|----------|
| 1 TIRANTE | ROD | VARILLA |
| 1 PORCA | NUT | TUERCA |
| 1 CONECTOR | CONNECTOR | CONECTOR |
| 1 PORCA | NUT | TUERCA |
| 1 TIRANTE | ROD | VARILLA |

Conector
Ball Joint
Conector

105-20

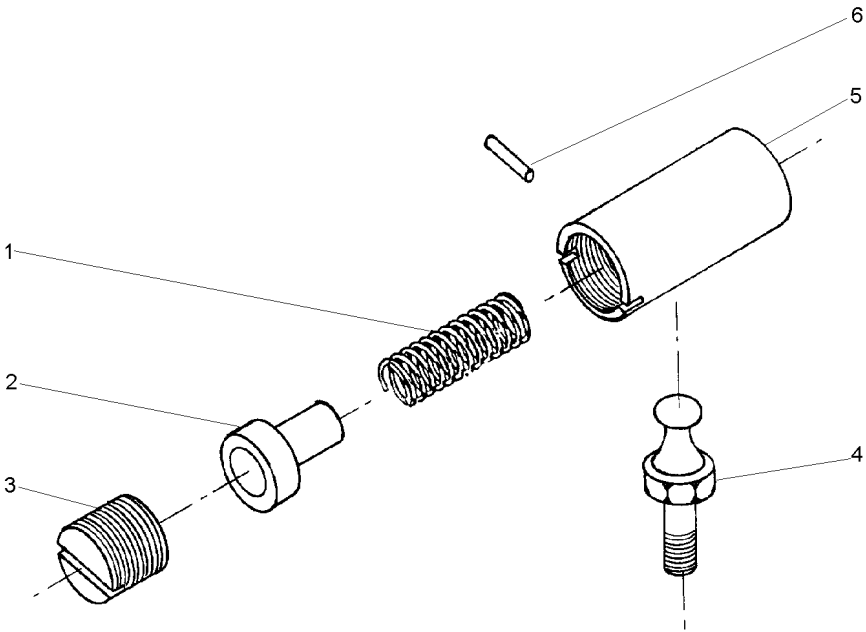

- 1 487082M1
- 2 487081M1
- 3 3589563M1
- 4 487079M1
- 5 3589564M1
- 6 354039X1

- 1 MOLA
- 1 ASSENTO
- 1 ASSENTO
- 1 PRISIONEIRO
- 1 CORPO
- 1 CUPILHA

- SPRING
- SEAT
- SEAT
- STUD
- BODY
- COTTER PIN

- RESORTE
- ASIENTO
- ASIENTO
- ESPARRAGO
- CUERPO
- PASADOR DOUBLE

Controle De Aceleração
Throttle Controls
Controles De Aceleración

105-25

Com Cabine
With Cab
Con Cabina

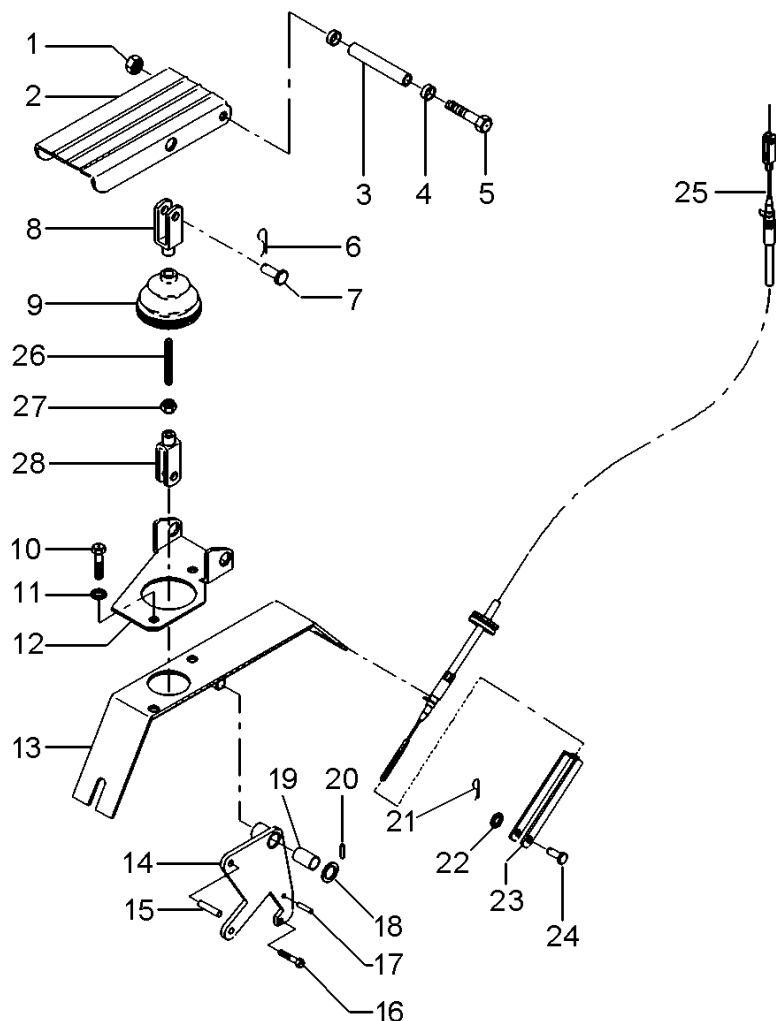

- 1 1441461X1
- 2 3712851M91
- 3 3712867M1
- 4 3385913M2
- 5 391288X1
- 6 357145X1
- 7 392235X1
- 8 3009130X1
- 9 3712886M1
- 10 339124X1
- 11 339374X1
- 11 390972X1
- 12 3712852M2
- 13 057702S1
- 14 057706S1
- 15 3713042M1
- 16 391883X1
- 17 339548X1
- 18 1444351X1
- 19 3385913M2
- 20 1442994X1
- 21 357145X1
- 22 390971X1
- 23 3616399M1
- 24 832297M1
- 25 068894T1
- 26 3712866M2
- 27 339030X1
- 28 392463X1

- 1 PORCA
- 1 PEDAL
- 1 BUCHA
- 2 BUCHA
- 1 PARAFUSO
- 1 CONTRAPINO
- 1 PINO
- 1 GARFO
- 1 COIFA
- 4 PARAFUSO
- 2 ARRUELA
- 2 ARRUELA
- 1 SUPORTE
- 1 SUPORTE
- 1 ALAVANCA
- 1 PINO
- 1 PARAFUSO
- 1 PINO
- 1 PINO
- 1 ARRUELA
- 2 BUCHA
- 1 PINO
- 1 CONTRAPINO
- 1 ARRUELA
- 1 GARFO
- 1 PINO
- 1 CABO
- 1 TIRANTE
- 1 PORCA
- 1 GARFO

- NUT
- PEDAL
- BUSH
- BUSH
- BOLT
- DOWEL
- PIN
- FORK
- BELLOWS
- BOLT
- WASHER
- WASHER
- BRACKET
- BRACKET
- LEVER
- PIN
- BOLT
- PIN
- WASHER
- BUSH
- PIN
- DOWEL
- WASHER
- FORK
- PIN
- CABLE
- ROD
- NUT
- FORK

- TUERCA
- PEDAL
- CASQUILLO
- CASQUILLO
- PERNO
- CENTRAJE
- PASADOR
- HORQUILLA
- FUELLE
- PERNO
- ARANDELA
- ARANDELA
- SOPORTE
- SOPORTE
- PALANCA
- PASADOR
- PERNO
- PASADOR
- ARANDELA
- CASQUILLO
- PASADOR
- CENTRAJE
- ARANDELA
- HORQUILLA
- PASADOR
- CABLE
- VARILLA
- TUERCA
- HORQUILLA

Controle De Aceleração Throttle Controls Controles De Aceleración

105-30

**Com Cabine
With Cab
Con Cabina**

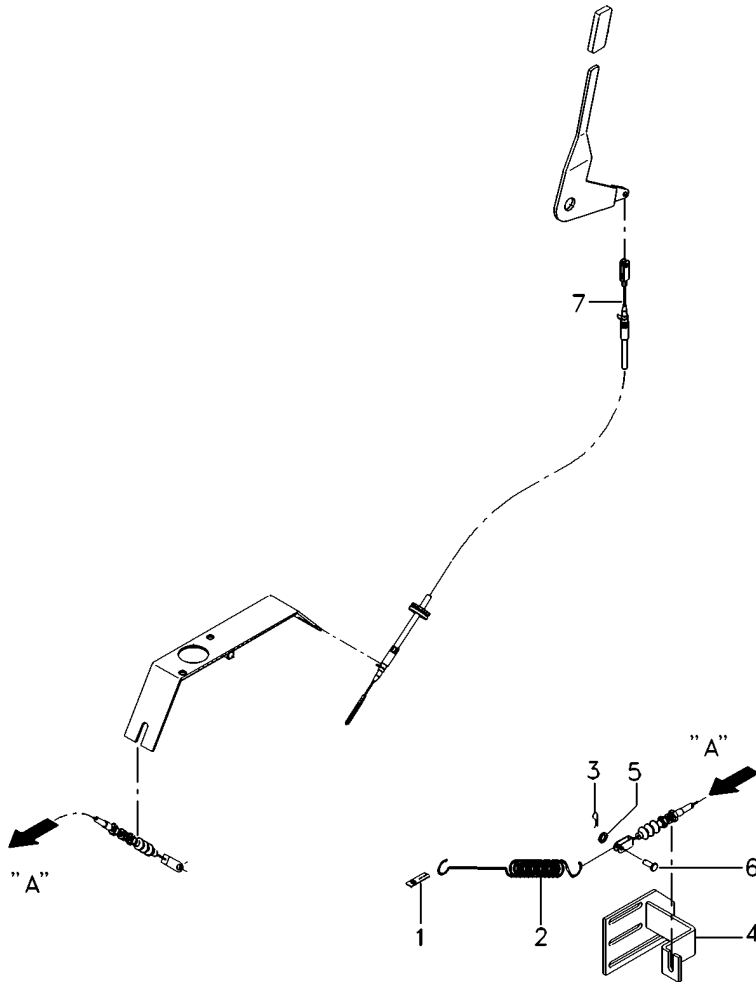

- 1 3145926M1
2 893713M1
3 1442866X1
4 053734S1
5 390971X1
6 3763357M1
7 065711T1

- 1 SUPORTE
1 MOLA
1 CUPILHA
1 SUPORTE
1 ARRUELA
1 PINO
1 CABO

BRACKET
SPRING
COTTER PIN
BRACKET
WASHER
PIN
CABLE

SOPORTE
RESORTE
PASADOR DOUBLE
SOPORTE
ARANDELA
PASADOR
CABLE

Assento
Seat
Asiento

105-35

Com Creeper
With Creeper
Con Creeper

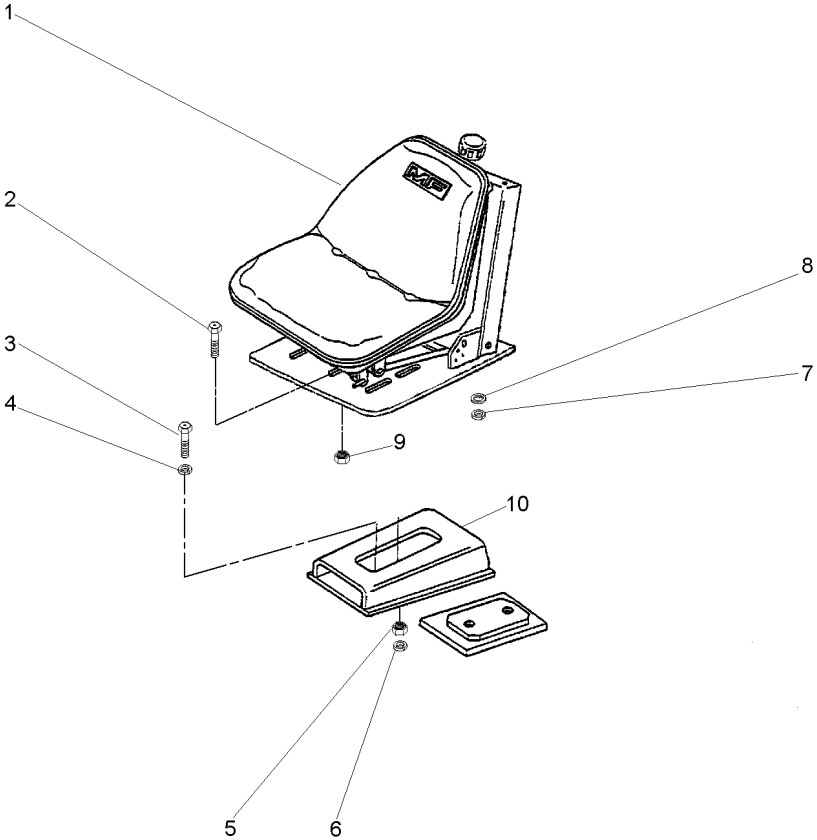

- 1 059483N1
- 2 353677X1
- 3 353699X1
- 4 353432X1
- 5 353426X1
- 6 353432X1
- 7 353446X1
- 8 829185M1
- 9 355565X1

- 1 C.J. ASSENTO
- 4 PARAFUSO
- 1 PARAFUSO
- 1 ARRUELA
- 1 PORCA
- 1 ARRUELA
- 4 ARRUELA
- 4 ARRUELA
- 4 PORCA

- KIT, SEAT
- BOLT
- BOLT
- WASHER
- NUT
- WASHER
- WASHER
- WASHER
- NUT

- ASIENTO JUEGO
- PERNO
- PERNO
- ARANDELA
- TUERCA
- ARANDELA
- ARANDELA
- ARANDELA
- TUERCA

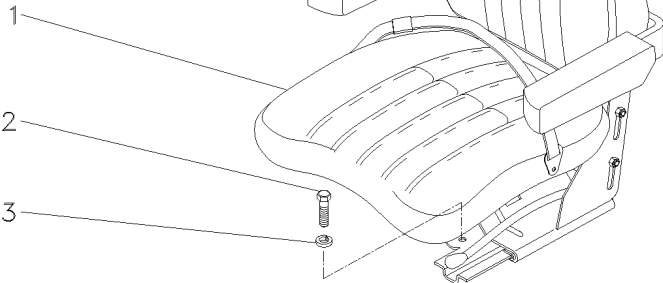
Assento Seat Asiento	S/Apoio Braço & S/Cinto Segurança Without Base & Without Seat Belt Sim Apoyo & Sim Cinturón	Com Suspensão With Suspension Con Suspensión
<div data-bbox="73 703 734 986">  </div>	<div data-bbox="974 236 1104 308"> 1 059483N1 2 339401X1 3 339376X1 </div>	<div data-bbox="1489 236 2112 308"> <div> 1 C.J. ASSENTO 4 PARAFUSO 4 ARRUELA </div> <div> KIT, SEAT BOLT WASHER </div> <div> ASIENTO JUEGO PERNO ARANDELA </div> </div>
<div data-bbox="56 1401 918 1428"> T0222027 EA71Z003 C027502 E02 (1) 10/04 105- 40 </div>		

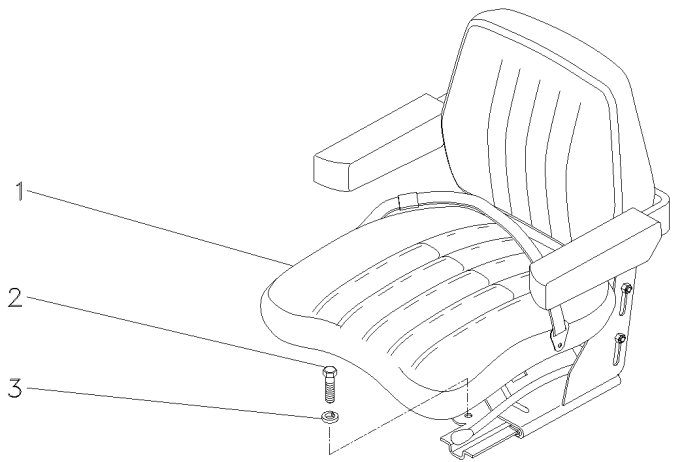
Assento Seat Asiento		C/Apoio Braço & C/Cinto Segurança With Base & With Seat Belt Con Apoyo & Con Cinturón	105-45	Com Suspensão With Suspension Con Suspensión		
		1 059477N1	[A]	1 ASSENTO	SEAT	ASIENTO
		2 339401X1	M10X1,5X25	4 PARAFUSO	BOLT	PERNO
		3 339376X1	18,1X10,1X2,2	4 ARRUELA	WASHER	ARANDELA
		3 353756X1		4 ARRUELA	WASHER	ARANDELA
		[A] NÃO RETRÁTIL NO RETRACTOR NO RETRACTIL				
T0222022	E150Z001	C027502 E02 (1)	10/04 105-45			

Assento Seat Asiento	S/Apoio Braço & S/Cinto Segurança Without Base & Without Seat Belt Sim Apoyo & Sim Cinturón	105-50	Com Suspensão With Suspension Con Suspensión
----------------------------	---	--------	--

- 1 069046N1
- 2 339401X1
- 3 339376X1

- | | | |
|---------------|-----------|---------------|
| 1 CJ. ASSENTO | KIT, SEAT | ASIENTO JUEGO |
| 4 PARAFUSO | BOLT | PERNO |
| 4 ARRUELA | WASHER | ARANDELA |

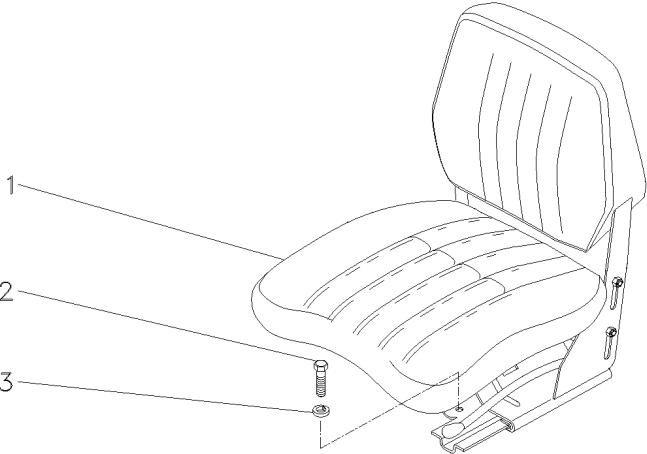

Assento
Seat
Asiento

C/Apoio Braço & C/Cinto Segurança
With Base & With Seat Belt
Con Apoyo & Con Cinturon

105-55

- 1 069045N1
- 2 339401X1
- 3 339376X1

[A]

- 1 C.J. ASSENTO
- 4 PARAFUSO
- 4 ARRUELA

KIT, SEAT
BOLT
WASHER

ASIENTO JUEGO
PERNO
ARANDELA

[A] COM CINTO DE SEGURANÇA RETRÁTIL
WITH SEAT BEALT RETRACTOR
CON CINTURON DE SEGURIDAD RETRACTIL

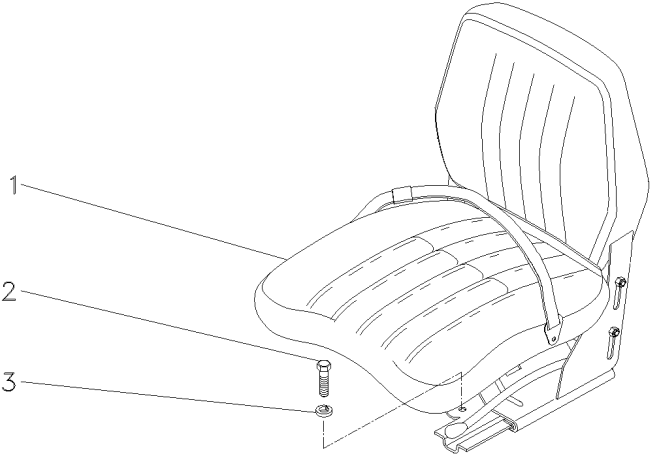

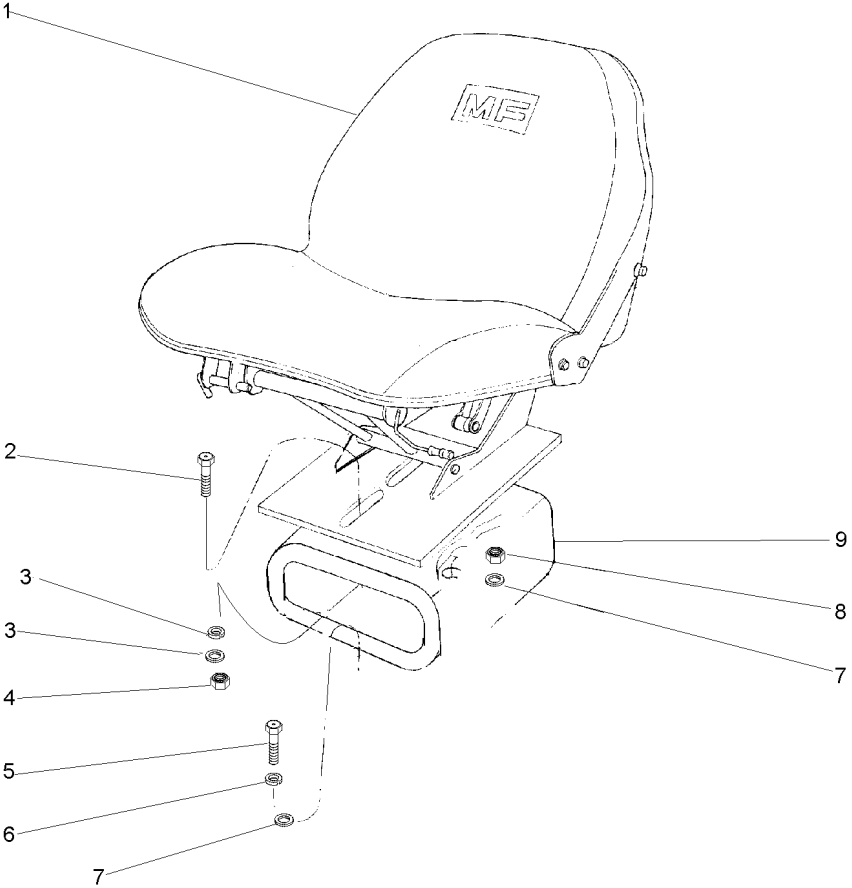
Assento Seat Asiento	Estreito Narrow Estrecho 105-60	Com Suspensão With Suspension Con Suspensión
	1 2 353699X1 3 353432X1 3 355619X1 4 353426X1 5 339401X1 6 339376X1 7 355619X1 7 353432X1 8 353426X1 9 057787S1	<div> <div> 059483N1 7/16x20x1.1/8 7/16x20 7/16x14x1.1/8 7/16x20 </div> <div> 1 CJ. ASSENTO 1 PARAFUSO 1 ARRUELA 4 ARRUELA 1 PORCA 4 PARAFUSO 4 ARRUELA 1 ARRUELA 1 ARRUELA 1 PORCA 1 SUPORTE </div> <div> KIT, SEAT BOLT WASHER WASHER NUT BOLT WASHER WASHER WASHER NUT BRACKET </div> <div> ASIENTO JUEGO PERNO ARANDELA ARANDELA TUERCA PERNO ARANDELA ARANDELA ARANDELA TUERCA SOPORTE </div> </div>
21482208 EA69Z001 C027502 E02 (1) 10/04 105- 60		

Assento
Seat
Asiento

105-65

- 1 059477N1
- 2 339402X1
- 3 339376X1
- 4 339761X1
- 5 339374X1
- 6 339024X1

- 1 ASSENTO
- 4 PORCA
- 4 ARRUELA
- 4 PARAFUSO
- 4 ARRUELA
- 4 ARRUELA

- SEAT
- NUT
- WASHER
- BOLT
- WASHER
- WASHER

- ASIENTO
- TUERCA
- ARANDELA
- PERNO
- ARANDELA
- ARANDELA

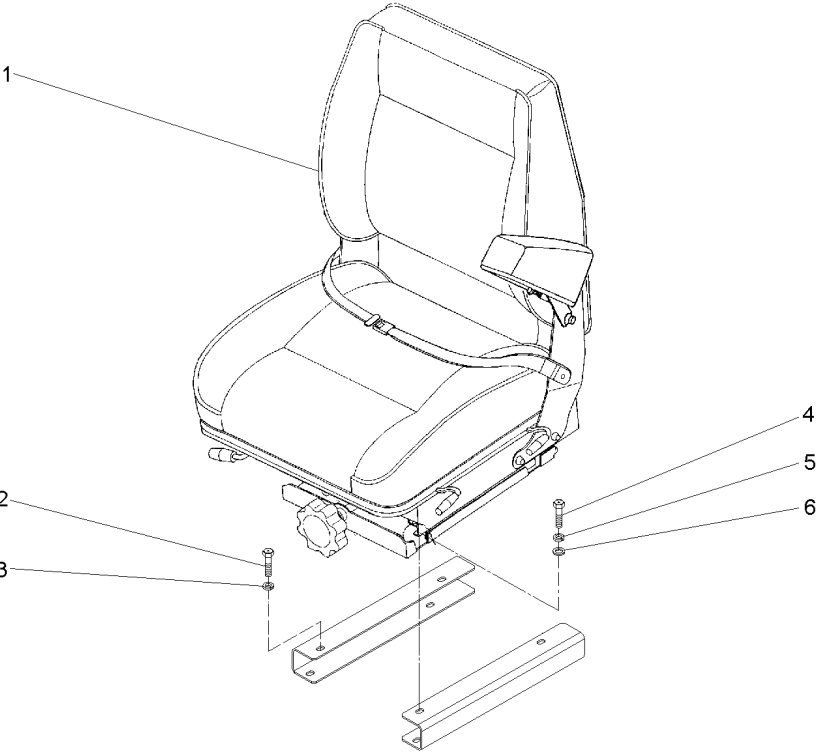

Direção
Steering
Dirección

12v - Com Bloqueio
12v - With Lock
12v - Con Bloqueo

105-70

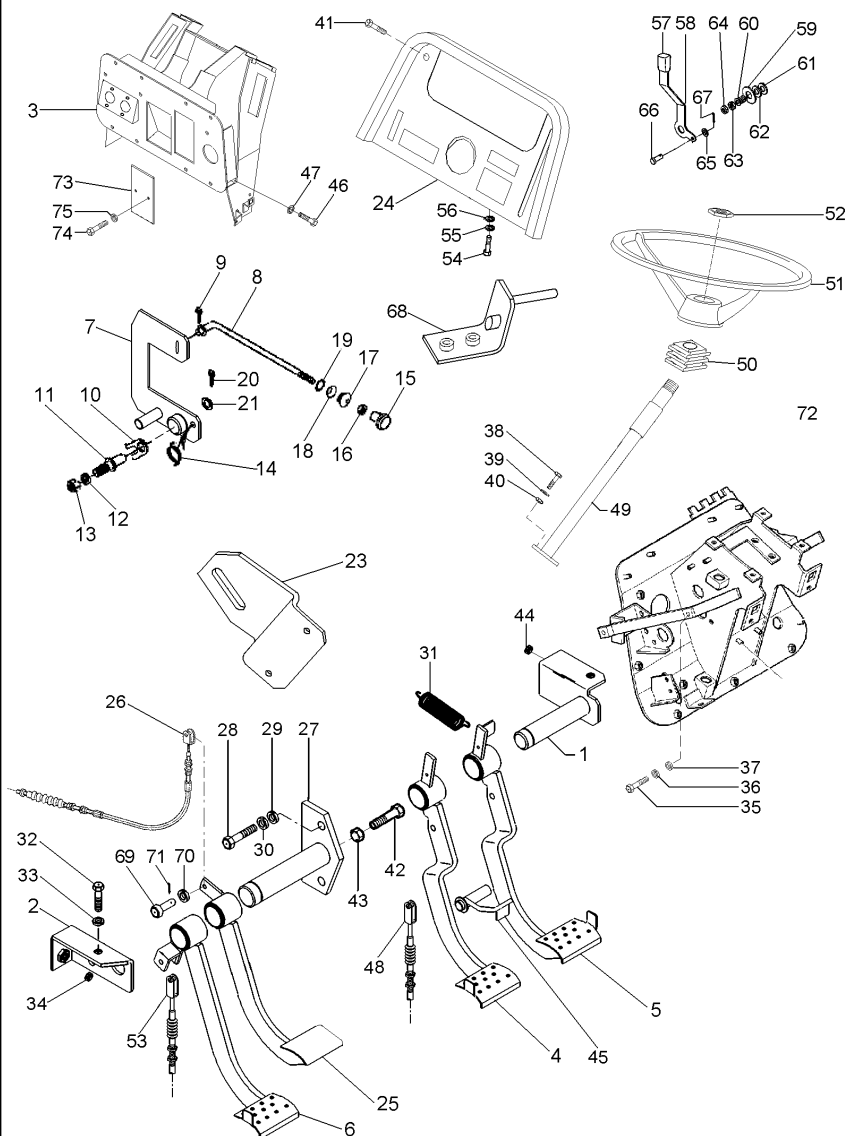

070792N1

EJ14Z013

C027502 E02 (1)

10/04 105-70

- 1 052872S2
- 2 052875S1
- 3 063785S1
- 4 063789N1
- 5 063791N1
- 6 065987N1
- 7 068520S1
- 8 068549P1
- 9 361332X1
- 10 181150M1
- 11 3588673M1
- 12 339376X1
- 13 339402X1
- 14 2802224M1
- 15 487096M1
- 16 357515X1
- 17 2801075M1
- 18 2801172M1
- 19 2801154M1
- 20 354048X1
- 21 391166X1
- 23 068991P1
- 24 062778S1
- 25 052829N1
- 26 052481T1
- 27 052868S1
- 28 339761X1
- 29 339374X1
- 30 352438X1
- 31 184171M1
- 32 339761X1
- 33 339374X1
- 34 1669096M2
- 35 339761X1
- 36 339374X1
- 37 339024X1
- 38 339814X1
- 39 339024X1
- 40 339402X1
- 41 392440X1
- 42 880009311395
- 43 339402X1
- 44 352438X1
- 45 052878S1
- 46 339761X1
- 47 339374X1
- 48 065027T1
- 49 064187T1
- 50 2801323M1
- 51 037891T1

▲
[A]
▲

[B]
[C]

1 EIXO	SHAFT	ARBOL
2 SUPORTE	BRACKET	SOPORTE
1 SUPORTE	SUPPORT	DISPOS.DE SOSTEN
1 PEDAL	PEDAL	PEDAL
1 PEDAL	PEDAL	PEDAL
1 PEDAL	PEDAL	PEDAL
1 ALAVAN.FREIO MÃO	HAND BRAKE LEVER	HAND BRAKE LEVER
1 TIRANTE	ROD	VARILLA
1 CUPILHA	COTTER PIN	PASADOR DOUBLE
1 TRAVA	LOCK	RETENEDOR
1 PINO	PIN	PASADOR
1 ARRUELA	WASHER	ARANDELA
1 PORCA	NUT	TUERCA
1 MOLA	SPRING	RESORTE
1 BOTÃO	BUTTON	PULSADOR
1 PORCA	NUT	TUERCA
1 PASSADOR	COTTER	PASADOR ABIERTO
1 ARRUELA	WASHER	ARANDELA
1 ANEL	RING	ARO
1 CUPILHA	COTTER PIN	PASADOR DOUBLE
1 ARRUELA	WASHER	ARANDELA
1 SUPORTE	SUPPORT	DISPOS.DE SOSTEN
1 PAINEL	PANEL	PANEL
1 PEDAL	PEDAL	PEDAL
1 CABO	CABLE	CABLE
1 EIXO	SHAFT	ARBOL
2 PARAFUSO	BOLT	PERNO
2 ARRUELA	WASHER	ARANDELA
1 ANEL TRAVA	CIRCLIP	CIRCULITO
2 MOLA	SPRING	RESORTE
2 PARAFUSO	BOLT	PERNO
2 ARRUELA	WASHER	ARANDELA
X CALÇO	SHIM	CALCE
2 PARAFUSO	BOLT	PERNO
2 ARRUELA	WASHER	ARANDELA
2 ARRUELA	WASHER	ARANDELA
2 PARAFUSO	BOLT	PERNO
2 ARRUELA	WASHER	ARANDELA
2 PORCA	NUT	TUERCA
1 PARAFUSO	BOLT	PERNO
1 PARAFUSO	BOLT	PERNO
2 PORCA	NUT	TUERCA
1 ANEL TRAVA	CIRCLIP	CIRCULITO
1 TRAVA	LOCK	RETENEDOR
8 PARAFUSO	BOLT	PERNO
8 ARRUELA	WASHER	ARANDELA
2 CABO	CABLE	CABLE
1 COLUNA DIREÇÃO	STEERING COLUMN	COLUMNA DIRECC
1 COLAR	COLLAR	COLLAR
1 VOLANTE DIREÇÃO	STEERING WHEEL	VOLANT DIRECCION

Direção
Steering
Dirección

12v - Com Bloqueio
12v - With Lock
12v - Con Bloqueo

105-70

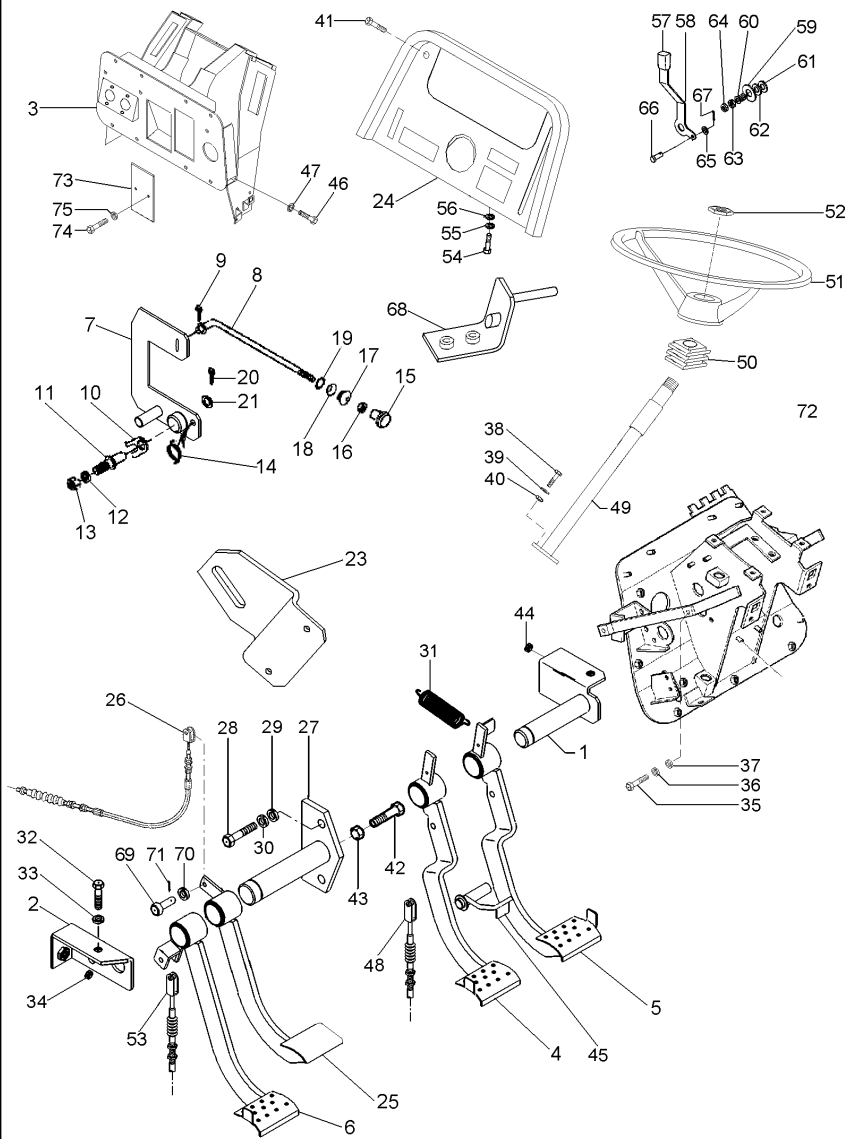

[A]

- 52 061181T1
- 53 069646T1
- 54 339761X1
- 55 339374X1
- 56 339024X1
- 57 035972P1
- 58 068908P1
- 59 044206P1
- 60 037594P1
- 61 490434M1
- 62 353756X1
- 63 353430X1
- 64 353431X1
- 65 353753X1
- 66 354186X1
- 67 354041X1
- 68 063886S1
- 69 070063P1
- 70 353756X1
- 71 354059X1
- 72 072153N1
- 73 052828P1
- 74 339560X1
- 75 339375X1

[A] EMBREAGEM
CLUTCH
EMBRAGUE

[B] BLOQUEIO DIFERENCIAL
DIFFERENTIAL LOCK
BLOQUEO DIFERENCIAL

[C] BLOQUEIO
BLOCKAGE
BLOQUEO

- | | | |
|--------------|------------|------------------|
| 1 EMBLEMA | EMBLEM | EMBLEMA |
| 1 CABO | CABLE | CABLE |
| 2 PARAFUSO | BOLT | PERNO |
| 2 ARRUELA | WASHER | ARANDELA |
| 2 ARRUELA | WASHER | ARANDELA |
| 1 MANÍPULO | KNOB | POMO |
| 1 ALAVANCA | LEVER | PALANCA |
| 1 ESPAÇADOR | SPACER | PIEZA DISTANCIA |
| 1 MOLA | SPRING | RESORTE |
| 2 ARRUELA | WASHER | ARANDELA |
| 1 ARRUELA | WASHER | ARANDELA |
| 1 PORCA | NUT | TUERCA |
| 1 PORCA | NUT | TUERCA |
| 2 ARRUELA | WASHER | ARANDELA |
| 2 PINO | PIN | PASADOR |
| 2 CUPILHA | COTTER PIN | PASADOR DOUBLE |
| 1 SUPORTE | SUPPORT | DISPOS.DE SOSTEN |
| 4 PINO | PIN | PASADOR |
| 4 ARRUELA | WASHER | ARANDELA |
| 4 CONTRAPINO | DOWEL | CENTRAJE |
| 1 ISOLANTE | INSULATOR | PROD.AISLANTE |
| 2 TAMPA | COVER | CUBIERTA |
| 4 PARAFUSO | BOLT | PERNO |
| 4 ARRUELA | WASHER | ARANDELA |

Pedais Do Freio E Embreagem
Brake Pedals And Clutch
Pedales De Freno Y Embrague

105-75

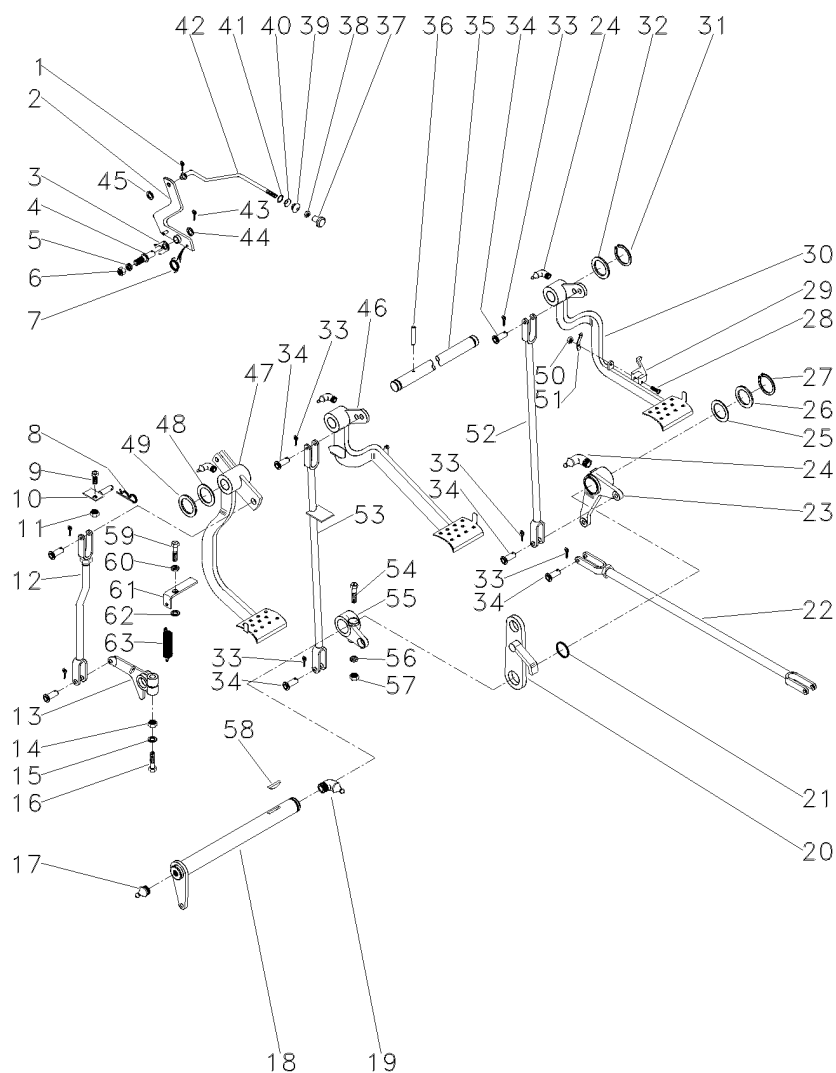

- 1 361332X1
- 2 3589508M91
- 3 181150M1
- 4 3588673M1
- 5 339376X1
- 6 339402X1
- 7 2802224M1
- 8 195708M1
- 9 353540X1
- 10 027511S1
- 11 353430X1
- 12 026648N1
- 13 058425P1
- 14 353437X1
- 15 353439X1
- 16 353888X1
- 17 13811X
- 18 036854S1
- 19 850778M1
- 20 2800888M91
- 21 1001489M1
- 22 187661M91
- 23 2802114M91
- 24 29951X
- 25 1482675M1
- 25 1482676M1
- 25 1482677M1
- 26 1482670M1
- 27 339469X1
- 28 361203X1
- 29 3589503M1
- 30 027960N1
- 31 352438X1
- 32 3145369M1
- 33 354059X1
- 34 832813M1
- 35 3589498M1
- 37 487096M1
- 38 357515X1
- 39 2801075M1
- 40 2801172M1
- 41 2801154M1
- 42 3589513M1
- 43 354048X1
- 44 391166X1
- 45 353753X1
- 46 027958N2

👁 105-110 No

👁 105-160 No

▶ 105-140 No

▶ 105-145 No

👁 105-125 No

- 1 CUPILHA
- 1 ALAVANCA
- 1 TRAVA
- 1 PINO
- 1 ARRUELA
- 1 PORCA
- 1 MOLLA
- 1 GRAMPO
- 1 PARAFUSO
- 1 BATENTE
- 1 PORCA
- 1 C.J. TIRANTE
- 1 BRAÇO
- 1 PORCA
- 1 ARRUELA
- 1 PARAFUSO
- 1 GRAXEIRA
- 1 ALAVANCA
- 1 GRAXEIRA
- 1 SUPORTE
- 2 ANEL "O"
- 2 C.J. TIRANTE
- 1 ALAVANCA
- 4 GRAXEIRA
- X CALÇO
- X CALÇO
- X CALÇO
- 3 ARRUELA
- 1 ANEL TRAVA
- 1 PARAFUSO
- 1 TRAVA
- 1 PEDAL
- 2 ANEL TRAVA
- 2 ARRUELA
- 10 CONTRAPINO
- 10 PINO
- 1 EIXO
- 1 BOTÃO
- 1 PORCA
- 1 PASSADOR
- 1 ARRUELA
- 1 ANEL
- 1 TIRANTE
- 1 CUPILHA
- 1 ARRUELA
- 1 ARRUELA
- 1 PEDAL

- COTTER PIN
- LEVER
- LOCK
- PIN
- WASHER
- NUT
- SPRING
- CRAMP
- BOLT
- STOP
- NUT
- KIT, ROD
- ARM
- NUT
- WASHER
- BOLT
- GREASER
- LEVER
- GREASER
- BRACKET
- O RING
- KIT, ROD
- LEVER
- GREASER
- SHIM
- SHIM
- SHIM
- WASHER
- CIRCLIP
- BOLT
- LOCK
- PEDAL
- CIRCLIP
- WASHER
- DOWEL
- PIN
- SHAFT
- BUTTON
- NUT
- COTTER
- WASHER
- RING
- ROD
- COTTER PIN
- WASHER
- WASHER
- PEDAL

- PASADOR DOUBLE
- PALANCA
- RETENEDOR
- PASADOR
- ARANDELA
- TUERCA
- RESORTE
- PASADOR
- PERNO
- PARO
- TUERCA
- JUEGO DE BIELAS
- BRAZO
- TUERCA
- ARANDELA
- PERNO
- ENGRASADOR
- PALANCA
- ENGRASADOR
- SOPORTE
- JUNTA TORICA
- JUEGO DE BIELAS
- PALANCA
- ENGRASADOR
- CALCE
- CALCE
- CALCE
- ARANDELA
- CIRCULITO
- PERNO
- RETENEDOR
- PEDAL
- CIRCULITO
- ARANDELA
- CENTRAJE
- PASADOR
- ARBOL
- PULSADOR
- TUERCA
- PASADOR ABIERTO
- ARANDELA
- ARO
- VARILLA
- PASADOR DOUBLE
- ARANDELA
- ARANDELA
- PEDAL

Pedais Do Freio E Embreagem
Brake Pedals And Clutch
Pedales De Freno Y Embrague

105-75

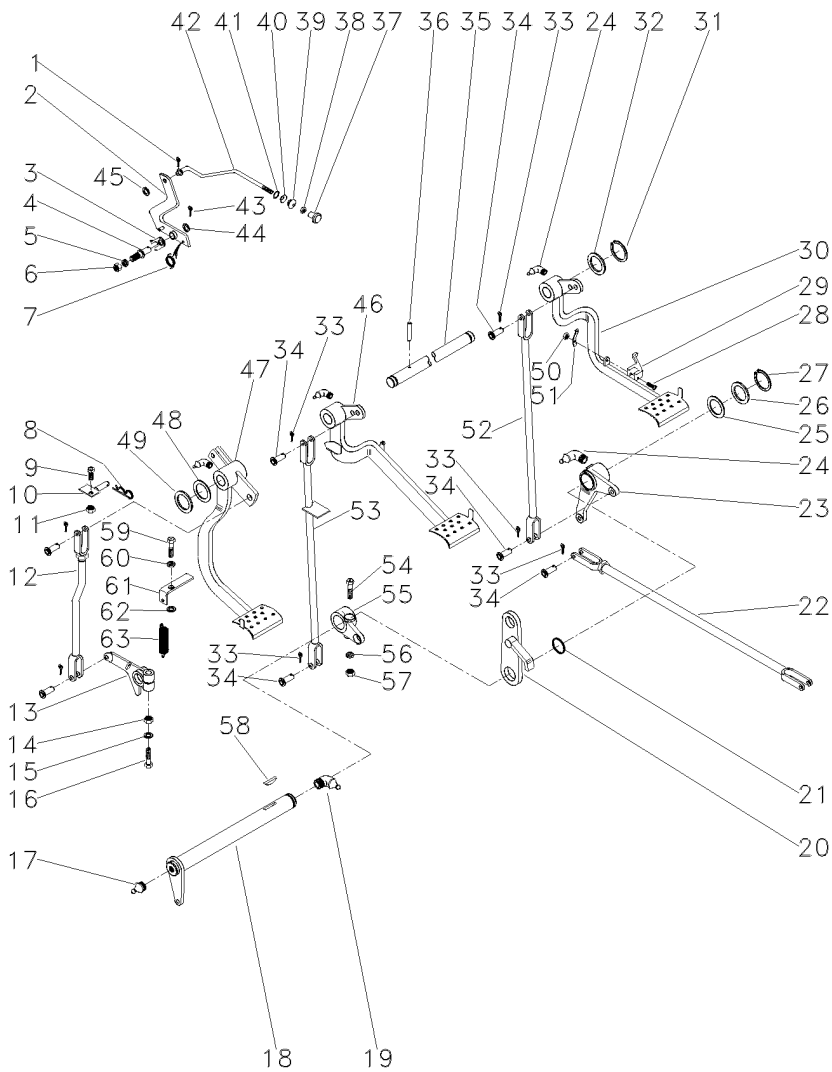

- 47 022532N1
- 48 1669096M2
- 49 180812M1
- 50 195663M1
- 51 181958M1
- 52 022524S1
- 53 048833S1
- 54 377563X1
- 55 2800894M1
- 56 353432X1
- 57 353426X1
- 58 12501X
- 59 377184X1
- 60 353432X1
- 62 022842P1
- 63 058423P1
- 64 352438X1
- 65 3700585M1

105-130 No



- | | | |
|--------------|---------|-----------------|
| 1 PEDAL | PEDAL | PEDAL |
| 4 CALÇO | SHIM | CALCE |
| 3 ARRUELA | WASHER | ARANDELA |
| 1 PORCA | NUT | TUERCA |
| 1 MOLA | SPRING | RESORTE |
| 1 TIRANTE | ROD | VARILLA |
| 1 TIRANTE | ROD | VARILLA |
| 1 PARAFUSO | BOLT | PERNO |
| 1 ALAVANCA | LEVER | PALANCA |
| 1 ARRUELA | WASHER | ARANDELA |
| 1 PORCA | NUT | TUERCA |
| 1 CHAVETA | KEY | CLAVE |
| 1 PARAFUSO | BOLT | PERNO |
| 1 ARRUELA | WASHER | ARANDELA |
| 1 ESPAÇADOR | SPACER | PIEZA DISTANCIA |
| 1 PLACA | PLATE | PLATO |
| 1 ANEL TRAVA | CIRCLIP | CIRCULITO |
| 1 MOLA | SPRING | RESORTE |

Pedais Do Freio E Embreagem
Brake Pedals And Clutch
Pedales De Freno Y Embrague

4 Rodas Motrizes
4 Wheels Drive
4 Ruedas Motriz

105-80

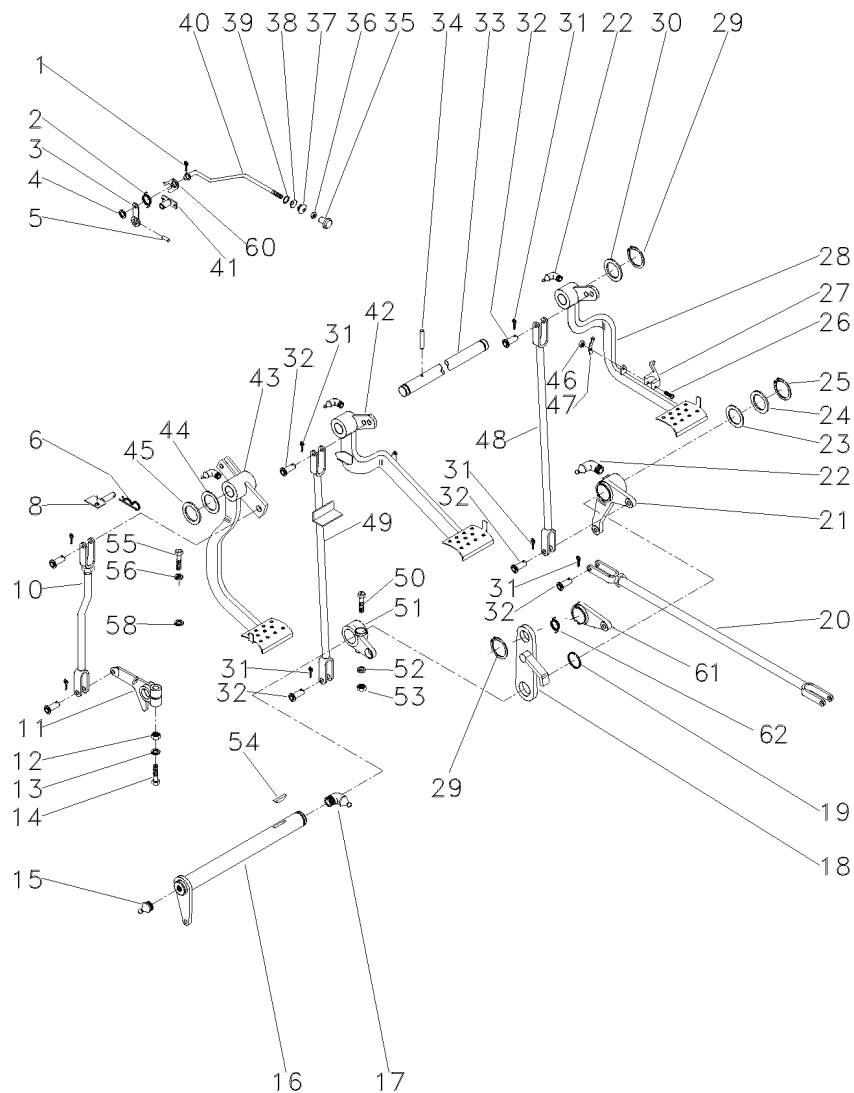

1 361332X1
 2 2802224M1
 3 027948S1
 4 353753X1
 5 375090X1
 6 195708M1
 8 059043S1
 10 026648N1
 11 058425P1
 12 353437X1
 13 353439X1
 14 353888X1
 15 13811X
 16 036854S1
 17 850778M1
 18 2800888M91
 19 1001489M1
 20 037033N1
 21 036857N1

22 29951X
 23 1482675M1
 23 1482676M1
 23 1482677M1
 24 1482670M1
 25 339469X1
 26 361203X1
 27 3589503M1
 28 027960N1

29 352438X1
 30 3145369M1
 31 354059X1
 32 832813M1
 33 3589498M1
 34 339248X1
 35 487096M1
 36 357515X1
 37 2801075M1
 38 2801172M1
 39 2801154M1
 40 3589513M1
 41 027951S1
 42 027958N2

43 022532N1
 44 1669096M2
 45 180812M1
 46 195663M1
 47 181958M1

105-110 No

1/2X20

1/2x20x2.3/4

105-115 No

105-120 No

5/16x24x1.3/4

105-145 No

10X32

105-125 No

105-130 No

5/16x24

1 CUPILHA
 1 MOLA
 1 ALAVANCA
 1 ARRUELA
 1 CUPILHA
 1 GRAMPO
 1 BATENTE
 1 C.J. TIRANTE
 1 BRAÇO
 1 PORCA
 1 ARRUELA
 1 PARAFUSO
 1 GRAXEIRA
 1 ALAVANCA
 1 GRAXEIRA
 1 SUPORTE
 2 ANEL "O"
 2 C.J. TIRANTE
 1 ALAVANCA

4 GRAXEIRA
 X CALÇO
 X CALÇO
 X CALÇO
 3 ARRUELA
 1 ANEL TRAVA
 1 PARAFUSO
 1 TRAVA
 1 PEDAL

2 ANEL TRAVA
 2 ARRUELA
 10 CONTRAPINO
 10 PINO
 1 EIXO
 1 PINO
 1 BOTÃO
 1 PORCA
 1 PASSADOR
 1 ARRUELA
 1 ANEL
 1 TIRANTE
 1 ARTICULADOR
 1 PEDAL

1 PEDAL
 4 CALÇO
 X ARRUELA
 1 PORCA
 1 MOLA

COTTER PIN
 SPRING
 LEVER
 WASHER
 COTTER PIN
 CRAMP
 STOP
 KIT, ROD
 ARM
 NUT
 WASHER
 BOLT
 GREASER
 LEVER
 GREASER
 BRACKET
 O RING
 KIT, ROD
 LEVER

GREASER
 SHIM
 SHIM
 SHIM
 WASHER
 CIRCLIP
 BOLT
 LOCK
 PEDAL

CIRCLIP
 WASHER
 DOWEL
 PIN
 SHAFT
 PIN
 BUTTON
 NUT
 COTTER
 WASHER
 RING
 ROD
 HEAD
 PEDAL

PEDAL
 SHIM
 WASHER
 NUT
 SPRING

PASADOR DOUBLE
 RESORTE
 PALANCA
 ARANDELA
 PASADOR DOUBLE
 PASADOR
 PARO
 JUEGO DE BIELAS
 BRAZO
 TUERCA
 ARANDELA
 PERNO
 ENGRASADOR
 PALANCA
 ENGRASADOR
 SOPORTE
 JUNTA TORICA
 JUEGO DE BIELAS
 PALANCA

ENGRASADOR
 CALCE
 CALCE
 CALCE
 ARANDELA
 CIRCULITO
 PERNO
 RETENEDOR
 PEDAL

CIRCULITO
 ARANDELA
 CENTRAJE
 PASADOR
 ARBOL
 PASADOR
 PULSADOR
 TUERCA
 PASADOR ABIERTO
 ARANDELA
 ARO
 VARILLA
 CULATA
 PEDAL

PEDAL
 CALCE
 ARANDELA
 TUERCA
 RESORTE

Pedais Do Freio E Embreagem
Brake Pedals And Clutch
Pedales De Freno Y Embrague

4 Rodas Motrizes
4 Wheels Drive
4 Ruedas Motriz

105-80

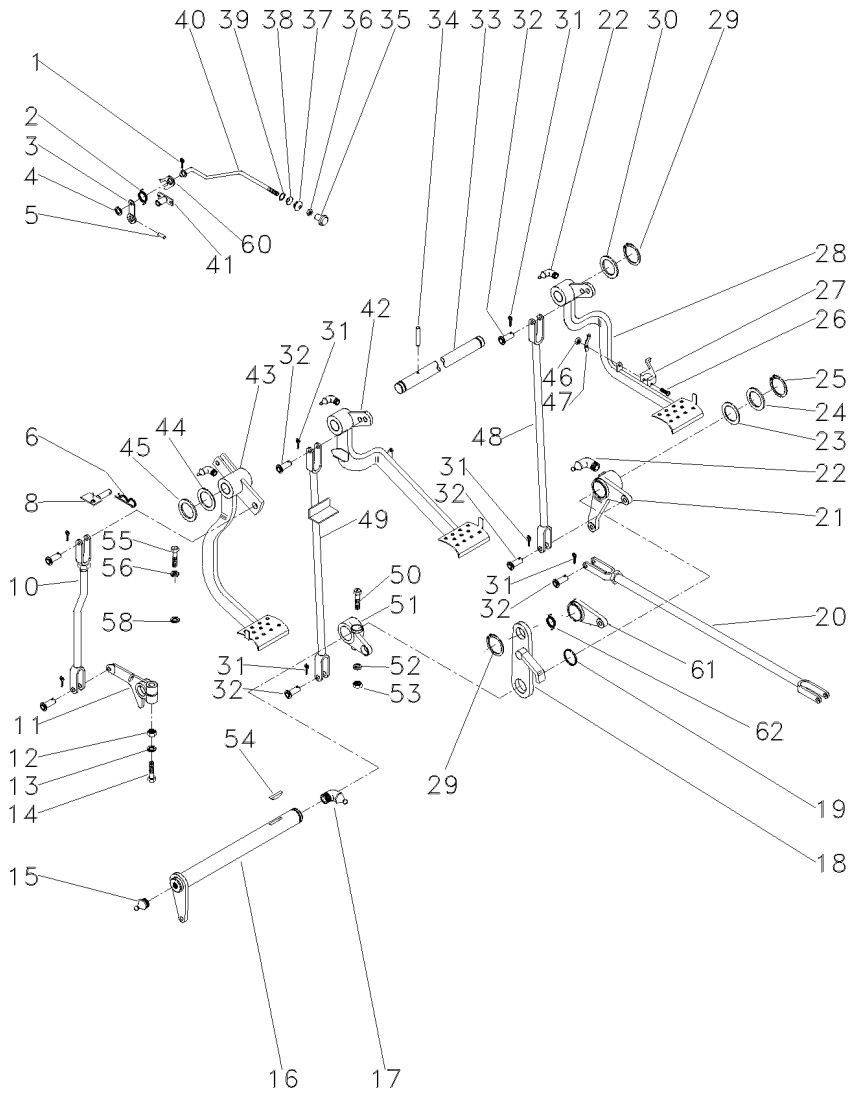

- 48 022524S1
- 49 048533S1
- 50 377563X1
- 51 2800894M1
- 52 353432X1
- 53 353426X1
- 54 12501X
- 55 377184X1
- 56 353432X1
- 58 022842P1
- 60 181150M1
- 61 058423P1
- 62 3700585M1

- 7/16x20x2.3/4
- 7/16x20
- 7/16x14x1.3/4

- 1 TIRANTE
- 1 TIRANTE
- 1 PARAFUSO
- 1 ALAVANCA
- 1 ARRUELA
- 1 PORCA
- 1 CHAVETA
- 1 PARAFUSO
- 1 ARRUELA
- 1 ESPAÇADOR
- 1 TRAVA
- 1 PLACA
- 1 MOLA

- ROD
- ROD
- BOLT
- LEVER
- WASHER
- NUT
- KEY
- BOLT
- WASHER
- SPACER
- LOCK
- PLATE
- SPRING

- VARILLA
- VARILLA
- PERNO
- PALANCA
- ARANDELA
- TUERCA
- CLAVE
- PERNO
- ARANDELA
- PIEZA DISTANCIA
- RETENEDOR
- PLATO
- RESORTE

Pedais Do Freio E Embreagem
Brake Pedals And Clutch
Pedales De Freno Y Embrague

105-85

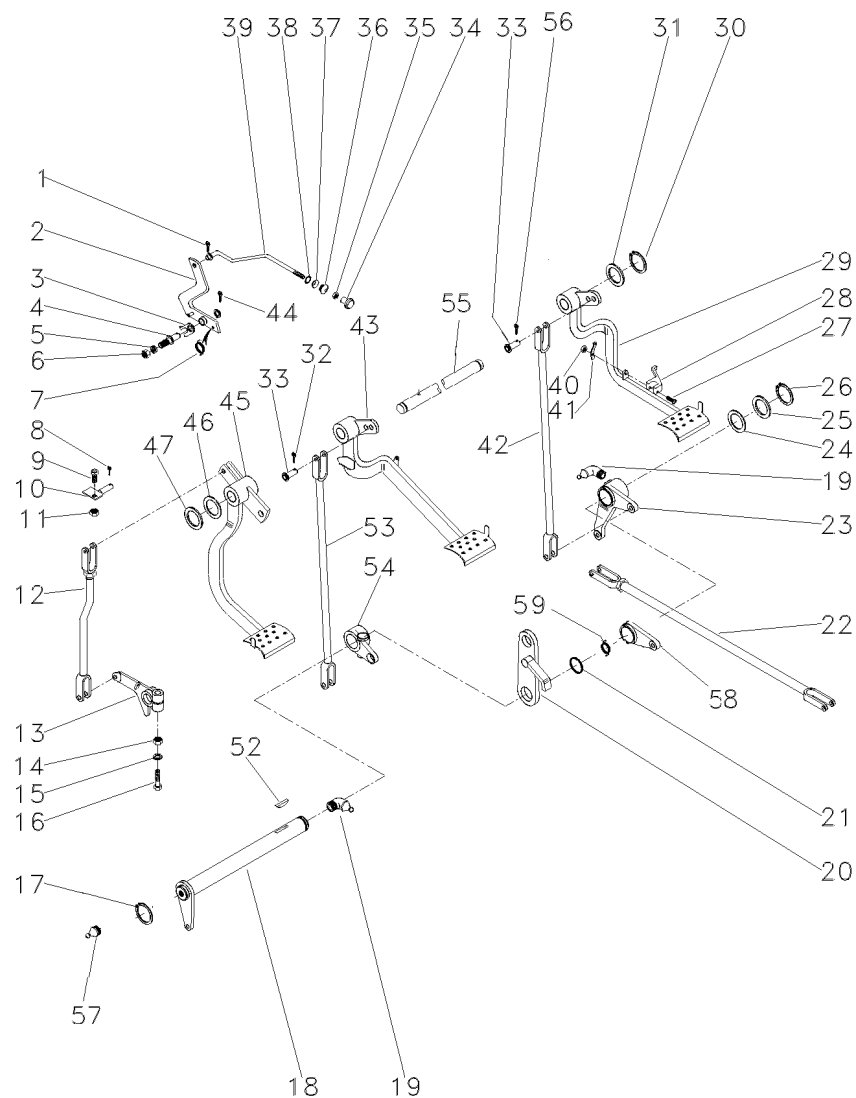

- 1 361332X1
- 2 027948S1
- 3 181150M1
- 4 3588673M1
- 5 339376X1
- 6 339402X1
- 7 2802224M1
- 8 195708M1
- 9 353540X1
- 10 027549S1
- 11 353430X1
- 12 026648N1
- 13 058425P1
- 14 353437X1
- 15 353439X1
- 16 353888X1
- 17 352438X1
- 18 3409161M91
- 19 29951X1
- 20 2800888M91
- 21 1001489M1
- 22 3146699M91
- 23 2802114M91
- 24 1482675M1
- 24 1482677M1
- 25 1482670M1
- 26 339469X1
- 28 3589503M1
- 29 027960N1
- 30 352438X1
- 31 3145369M1
- 32 354059X1
- 33 832813M1
- 34 487096M1
- 35 357515X1
- 36 2801075M1
- 37 2801172M1
- 38 2801154M1
- 39 027955P1
- 40 195663M1
- 41 181958M1
- 42 022524S1
- 43 027958N2
- 44 354055X1
- 45 022532N2
- 46 1669096M2
- 47 180812M1
- 52 12501X

👁 105-110 No

👁 105-155 No

👁 105-140 No

▶ 👁 105-145 No

▶ ▶ 👁 105-125 No

- 1 CUPILHA
- 1 ALAVANCA
- 1 TRAVA
- 1 PINO
- 1 ARRUELA
- 1 PORCA
- 1 MOLA
- 1 GRAMPO
- 1 PARAFUSO
- 1 BATENTE
- 1 PORCA
- 1 CJ. TIRANTE
- 1 BRAÇO
- 1 PORCA
- 1 ARRUELA
- 1 PARAFUSO
- 1 ANEL TRAVA
- 1 ALAVANCA
- 4 ENGRAXADEIRA
- 1 SUPORTE
- 2 ANEL "O"
- 2 CJ. TIRANTE
- 1 ALAVANCA
- X CALÇO
- X CALÇO
- 3 ARRUELA
- 1 ANEL TRAVA
- 1 TRAVA
- 1 PEDAL
- 2 ANEL TRAVA
- 2 ARRUELA
- 10 CONTRAPINO
- 10 PINO
- 1 BOTÃO
- 1 PORCA
- 1 PASSADOR
- 1 ARRUELA
- 1 ANEL
- 1 TIRANTE
- 1 PORCA
- 1 MOLA
- 1 TIRANTE
- 1 PEDAL
- 1 CUPILHA
- 1 PEDAL
- 4 CALÇO
- X ARRUELA
- 1 CHAVETA

- COTTER PIN
- LEVER
- LOCK
- PIN
- WASHER
- NUT
- SPRING
- CRAMP
- BOLT
- STOP
- NUT
- KIT, ROD
- ARM
- NUT
- WASHER
- BOLT
- CIRCLIP
- LEVER
- SHOES
- BRACKET
- O RING
- KIT, ROD
- LEVER
- SHIM
- SHIM
- WASHER
- CIRCLIP
- LOCK
- PEDAL
- CIRCLIP
- WASHER
- DOWEL
- PIN
- BUTTON
- NUT
- COTTER
- WASHER
- RING
- ROD
- NUT
- SPRING
- ROD
- PEDAL
- COTTER PIN
- PEDAL
- SHIM
- WASHER
- KEY

- PASADOR DOUBLE
- PALANCA
- RETENEDOR
- PASADOR
- ARANDELA
- TUERCA
- RESORTE
- PASADOR
- PERNO
- PARO
- TUERCA
- JUEGO DE BIELAS
- BRAZO
- TUERCA
- ARANDELA
- PERNO
- CIRCULITO
- PALANCA
- ZAPATAS
- SOPORTE
- JUNTA TORICA
- JUEGO DE BIELAS
- PALANCA
- CALCE
- CALCE
- ARANDELA
- CIRCULITO
- RETENEDOR
- PEDAL
- CIRCULITO
- ARANDELA
- CENTRAJE
- PASADOR
- PULSADOR
- TUERCA
- PASADOR ABIERTO
- ARANDELA
- ARO
- VARILLA
- TUERCA
- RESORTE
- VARILLA
- PEDAL
- PASADOR DOUBLE
- PEDAL
- CALCE
- ARANDELA
- CLAVE

Pedais Do Freio E Embreagem
Brake Pedals And Clutch
Pedales De Freno Y Embrague

105-85

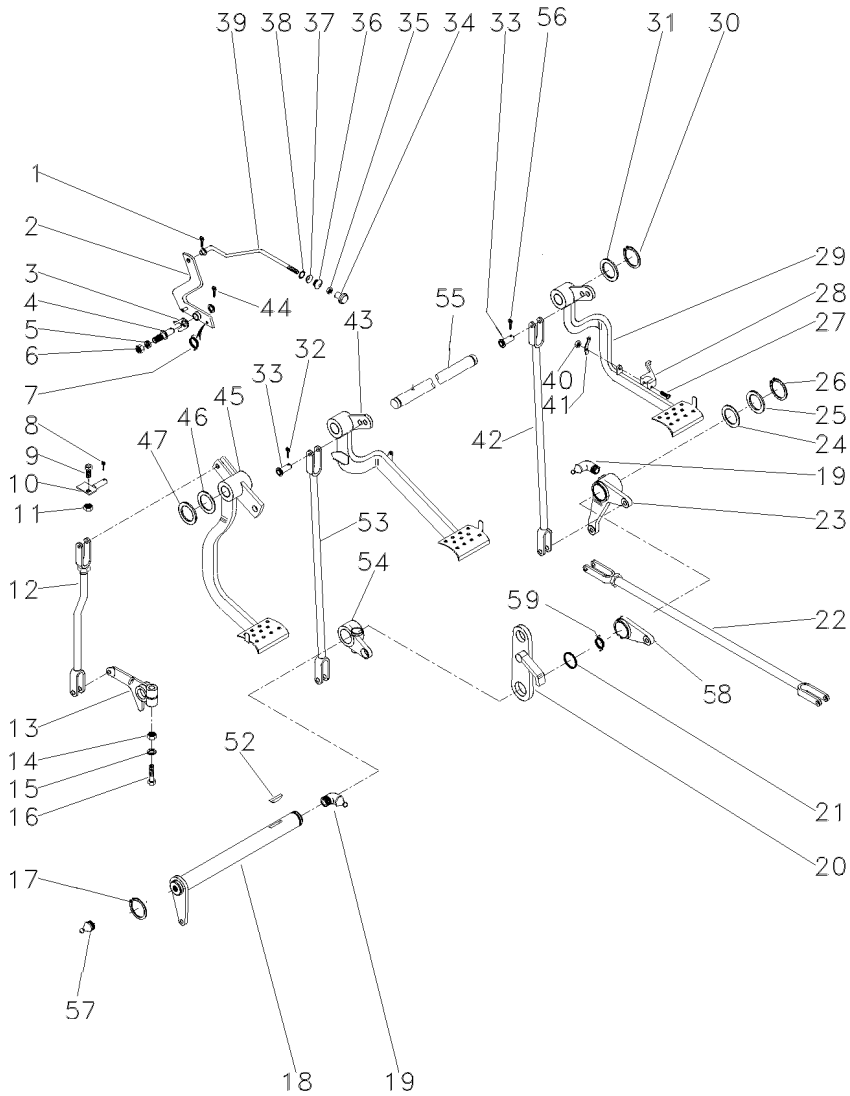

- 53 048833S1
- 54 2800894M1
- 55 3589498M1
- 56 339248X1
- 57 13811X1
- 58 058423P1
- 59 3700585M1



- | | | |
|----------------|--------|---------|
| 1 TIRANTE | ROD | VARILLA |
| 1 ALAVANCA | LEVER | PALANCA |
| 1 EIXO | SHAFT | ARBOL |
| 1 PINO | PIN | PASADOR |
| 1 ENGRAXADEIRA | SHOES | ZAPATAS |
| 1 PLACA | PLATE | PLATO |
| 1 MOLA | SPRING | RESORTE |

Pedais Do Freio E Embreagem
Brake Pedals And Clutch
Pedales De Freno Y Embrague

2 Rodas Motrizes
2 Wheels Drive
2 Ruedas Motriz

105-90

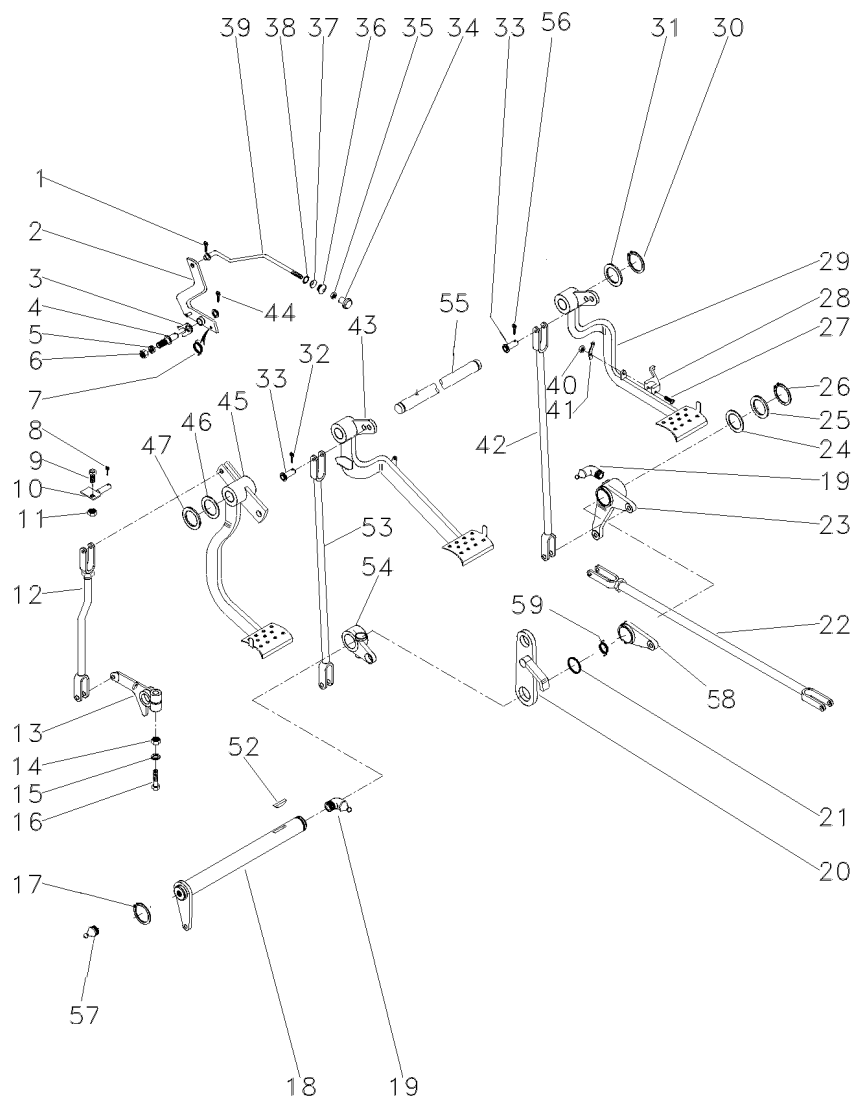

- 1 361332X1
- 2 027948S1
- 3 181150M1
- 4 3588673M1
- 5 339376X1
- 6 339402X1
- 7 2802224M1
- 8 195708M1
- 9 353540X1
- 10 027549S1
- 11 353430X1
- 12 026648N1
- 13 058425P1
- 14 353437X1
- 15 353439X1
- 16 353888X1
- 17 352438X1
- 18 3409161M91
- 19 29951X1
- 20 2800888M91
- 21 1001489M1
- 22 054364N1
- 23 2802114M91
- 24 1482675M1
- 24 1482677M1
- 25 1482670M1
- 26 339469X1
- 28 3589503M1
- 29 027960N1
- 30 352438X1
- 31 3145369M1
- 32 354059X1
- 33 832813M1
- 34 487096M1
- 35 357515X1
- 36 2801075M1
- 37 2801172M1
- 38 2801154M1
- 39 027955P1
- 40 195663M1
- 41 181958M1
- 42 022524S1
- 43 027958N2
- 44 354055X1
- 45 027750N2
- 46 1669096M2
- 47 180812M1
- 52 12501X

105-110 No

105-135 No

105-140 No

105-145 No

105-125 No

- 1 CUPILHA
- 1 ALAVANCA
- 1 TRAVA
- 1 PINO
- 1 ARRUELA
- 1 PORCA
- 1 MOLA
- 1 GRAMPO
- 1 PARAFUSO
- 1 BATENTE
- 1 PORCA
- 1 CJ. TIRANTE
- 1 BRAÇO
- 1 PORCA
- 1 ARRUELA
- 1 PARAFUSO
- 1 ANEL TRAVA
- 1 ALAVANCA
- 4 ENGRAXADEIRA
- 1 SUPORTE
- 2 ANEL "O"
- 2 CJ. TIRANTE
- 1 ALAVANCA
- X CALÇO
- X CALÇO
- 3 ARRUELA
- 1 ANEL TRAVA
- 1 TRAVA
- 1 PEDAL
- 2 ANEL TRAVA
- 2 ARRUELA
- 10 CONTRAPINO
- 10 PINO
- 1 BOTÃO
- 1 PORCA
- 1 PASSADOR
- 1 ARRUELA
- 1 ANEL
- 1 TIRANTE
- 1 PORCA
- 1 MOLA
- 1 TIRANTE
- 1 PEDAL
- 1 CUPILHA
- 1 PEDAL
- 4 CALÇO
- X ARRUELA
- 1 CHAVETA

- COTTER PIN
- LEVER
- LOCK
- PIN
- WASHER
- NUT
- SPRING
- CRAMP
- BOLT
- STOP
- NUT
- KIT, ROD
- ARM
- NUT
- WASHER
- BOLT
- CIRCLIP
- LEVER
- SHOES
- BRACKET
- O RING
- KIT, ROD
- LEVER
- SHIM
- SHIM
- WASHER
- CIRCLIP
- LOCK
- PEDAL
- CIRCLIP
- WASHER
- DOWEL
- PIN
- BUTTON
- NUT
- COTTER
- WASHER
- RING
- ROD
- NUT
- SPRING
- ROD
- PEDAL
- COTTER PIN
- PEDAL
- SHIM
- WASHER
- KEY

- PASADOR DOUBLE
- PALANCA
- RETENEDOR
- PASADOR
- ARANDELA
- TUERCA
- RESORTE
- PASADOR
- PERNO
- PARO
- TUERCA
- JUEGO DE BIELAS
- BRAZO
- TUERCA
- ARANDELA
- PERNO
- CIRCULITO
- PALANCA
- ZAPATAS
- SOPORTE
- JUNTA TORICA
- JUEGO DE BIELAS
- PALANCA
- CALCE
- CALCE
- ARANDELA
- CIRCULITO
- RETENEDOR
- PEDAL
- CIRCULITO
- ARANDELA
- CENTRAJE
- PASADOR
- PULSADOR
- TUERCA
- PASADOR ABIERTO
- ARANDELA
- ARO
- VARILLA
- TUERCA
- RESORTE
- VARILLA
- PEDAL
- PASADOR DOUBLE
- PEDAL
- CALCE
- ARANDELA
- CLAVE

Pedais Do Freio E Embreagem
Brake Pedals And Clutch
Pedales De Freno Y Embrague

2 Rodas Motrizes
2 Wheels Drive
2 Ruedas Motriz

105-90

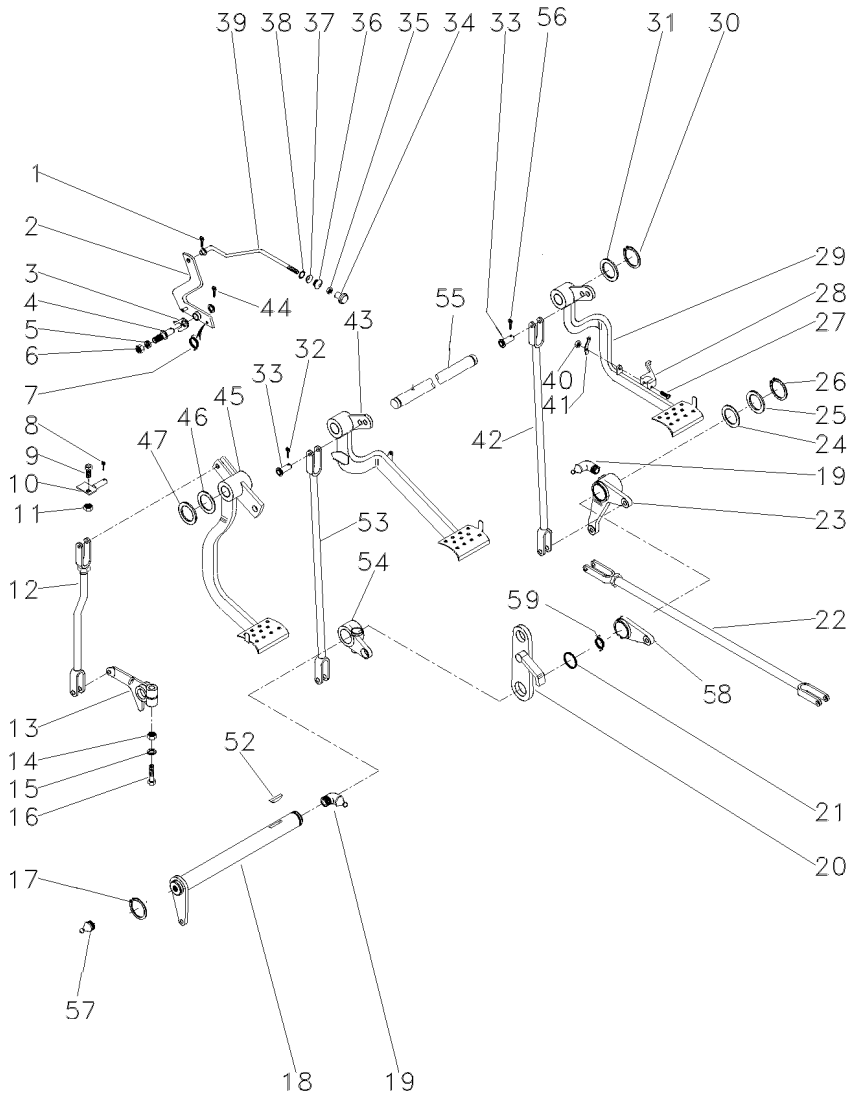

- 53 048833S1
- 54 2800894M1
- 55 3589498M1
- 56 339248X1
- 57 13811X1
- 58 058423P1
- 59 3700585M1



- | | | |
|----------------|--------|---------|
| 1 TIRANTE | ROD | VARILLA |
| 1 ALAVANCA | LEVER | PALANCA |
| 1 EIXO | SHAFT | ARBOL |
| 1 PINO | PIN | PASADOR |
| 1 ENGRAXADEIRA | SHOES | ZAPATAS |
| 1 PLACA | PLATE | PLATO |
| 1 MOLA | SPRING | RESORTE |

Pedais Do Freio E Embreagem
Brake Pedals And Clutch
Pedales De Freno Y Embrague

2 Rodas Motrizes
2 Wheels Drive
2 Ruedas Motriz

105-95

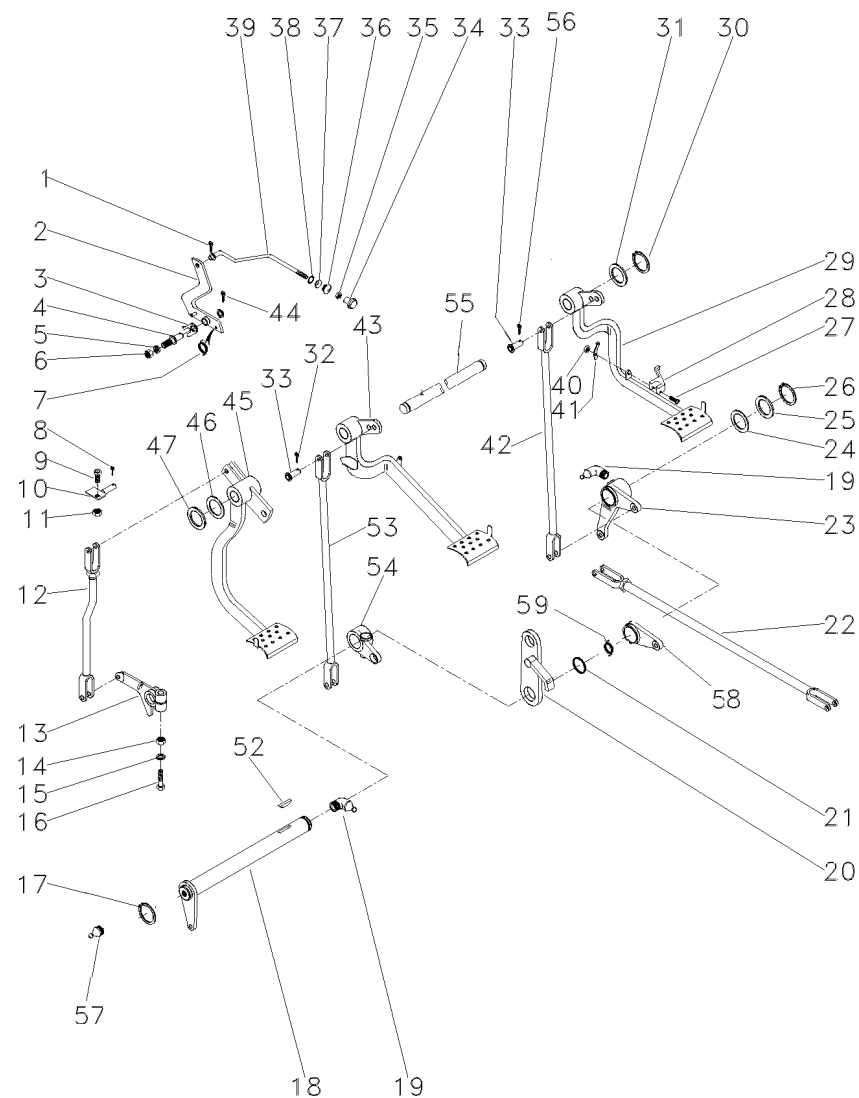

- 1 361332X1
- 2 027948S1
- 3 181150M1
- 4 3588673M1
- 5 339376X1
- 6 339402X1
- 7 2802224M1
- 8 195708M1
- 9 353540X1
- 10 027549S1
- 11 353430X1
- 12 026648N1
- 13 058425P1
- 14 353437X1
- 15 353439X1
- 16 353888X1
- 17 352438X1
- 18 3409161M91
- 19 29951X1
- 20 2800888M91
- 21 1001489M1
- 22 187661M91
- 23 2802114M91
- 24 1482675M1
- 24 1482677M1
- 25 1482670M1
- 26 339469X1
- 28 3589503M1
- 29 027960N1
- 30 352438X1
- 31 3145369M1
- 32 354059X1
- 33 832813M1
- 34 487096M1
- 35 357515X1
- 36 2801075M1
- 37 2801172M1
- 38 2801154M1
- 39 027955P1
- 40 195663M1
- 41 181958M1
- 42 022524S1
- 43 027958N2
- 44 354055X1
- 45 027750N2
- 46 1669096M2
- 47 180812M1
- 52 12501X

👁 105-110 No

👁 105-160 No

👁 105-140 No

▶ 👁 105-145 No

▶ ▶ 👁 105-125 No

- 1 CUPILHA
- 1 ALAVANCA
- 1 TRAVA
- 1 PINO
- 1 ARRUELA
- 1 PORCA
- 1 MOLA
- 1 GRAMPO
- 1 PARAFUSO
- 1 BATENTE
- 1 PORCA
- 1 CJ. TIRANTE
- 1 BRAÇO
- 1 PORCA
- 1 ARRUELA
- 1 PARAFUSO
- 1 ANEL TRAVA
- 1 ALAVANCA
- 4 ENGRAXADEIRA
- 1 SUPORTE
- 2 ANEL "O"
- 2 CJ. TIRANTE
- 1 ALAVANCA
- X CALÇO
- X CALÇO
- 3 ARRUELA
- 1 ANEL TRAVA
- 1 TRAVA
- 1 PEDAL
- 2 ANEL TRAVA
- 2 ARRUELA
- 10 CONTRAPINO
- 10 PINO
- 1 BOTÃO
- 1 PORCA
- 1 PASSADOR
- 1 ARRUELA
- 1 ANEL
- 1 TIRANTE
- 1 PORCA
- 1 MOLA
- 1 TIRANTE
- 1 PEDAL
- 1 CUPILHA
- 1 PEDAL
- 4 CALÇO
- X ARRUELA
- 1 CHAVETA

- COTTER PIN
- LEVER
- LOCK
- PIN
- WASHER
- NUT
- SPRING
- CRAMP
- BOLT
- STOP
- NUT
- KIT, ROD
- ARM
- NUT
- WASHER
- BOLT
- CIRCLIP
- LEVER
- SHOES
- BRACKET
- O RING
- KIT, ROD
- LEVER
- SHIM
- SHIM
- WASHER
- CIRCLIP
- LOCK
- PEDAL
- CIRCLIP
- WASHER
- DOWEL
- PIN
- BUTTON
- NUT
- COTTER
- WASHER
- RING
- ROD
- NUT
- SPRING
- ROD
- PEDAL
- COTTER PIN
- PEDAL
- SHIM
- WASHER
- KEY

- PASADOR DOUBLE
- PALANCA
- RETENEDOR
- PASADOR
- ARANDELA
- TUERCA
- RESORTE
- PASADOR
- PERNO
- PARO
- TUERCA
- JUEGO DE BIELAS
- BRAZO
- TUERCA
- ARANDELA
- PERNO
- CIRCULITO
- PALANCA
- ZAPATAS
- SOPORTE
- JUNTA TORICA
- JUEGO DE BIELAS
- PALANCA
- CALCE
- CALCE
- ARANDELA
- CIRCULITO
- RETENEDOR
- PEDAL
- CIRCULITO
- ARANDELA
- CENTRAJE
- PASADOR
- PULSADOR
- TUERCA
- PASADOR ABIERTO
- ARANDELA
- ARO
- VARILLA
- TUERCA
- RESORTE
- VARILLA
- PEDAL
- PASADOR DOUBLE
- PEDAL
- CALCE
- ARANDELA
- CLAVE

Pedais Do Freio E Embreagem
Brake Pedals And Clutch
Pedales De Freno Y Embrague

2 Rodas Motrizes
2 Wheels Drive
2 Ruedas Motriz

105-95

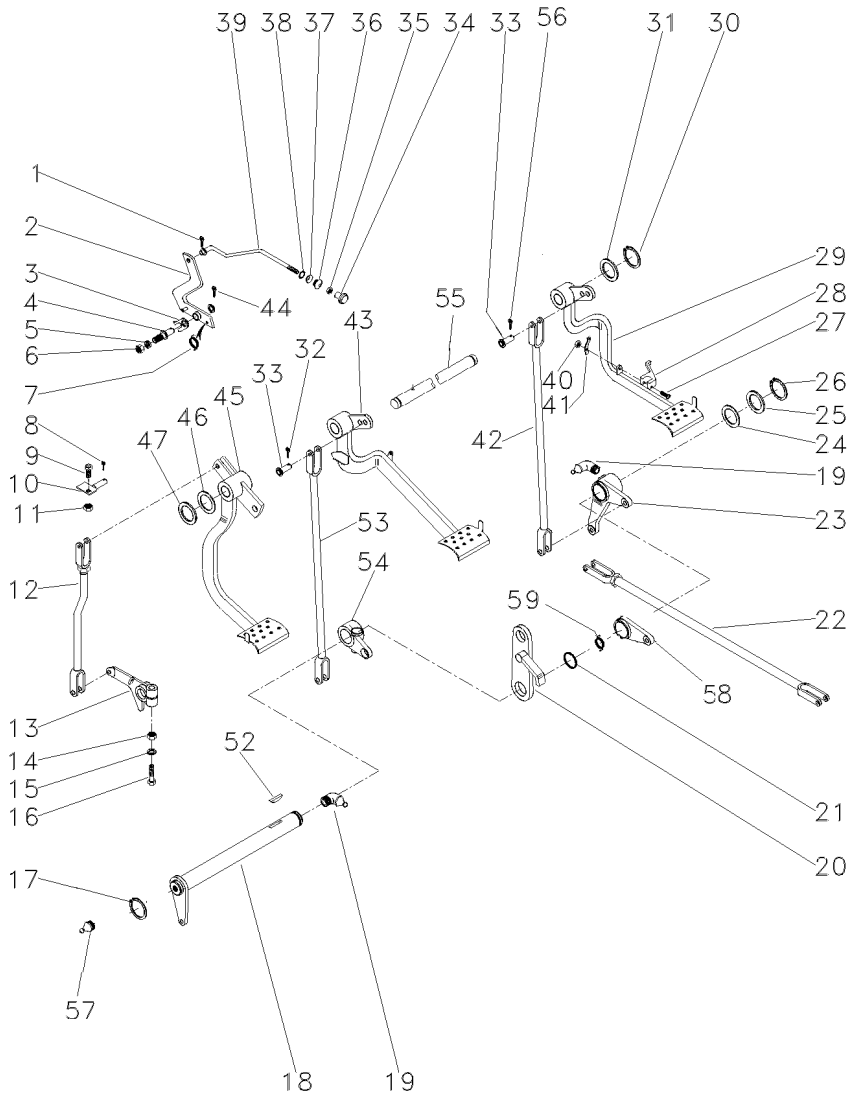

- 53 048833S1
- 54 2800894M1
- 55 3589498M1
- 56 339248X1
- 57 13811X1
- 58 058423P1
- 59 3700585M1



- | | | |
|----------------|--------|---------|
| 1 TIRANTE | ROD | VARILLA |
| 1 ALAVANCA | LEVER | PALANCA |
| 1 EIXO | SHAFT | ARBOL |
| 1 PINO | PIN | PASADOR |
| 1 ENGRAXADEIRA | SHOES | ZAPATAS |
| 1 PLACA | PLATE | PLATO |
| 1 MOLA | SPRING | RESORTE |

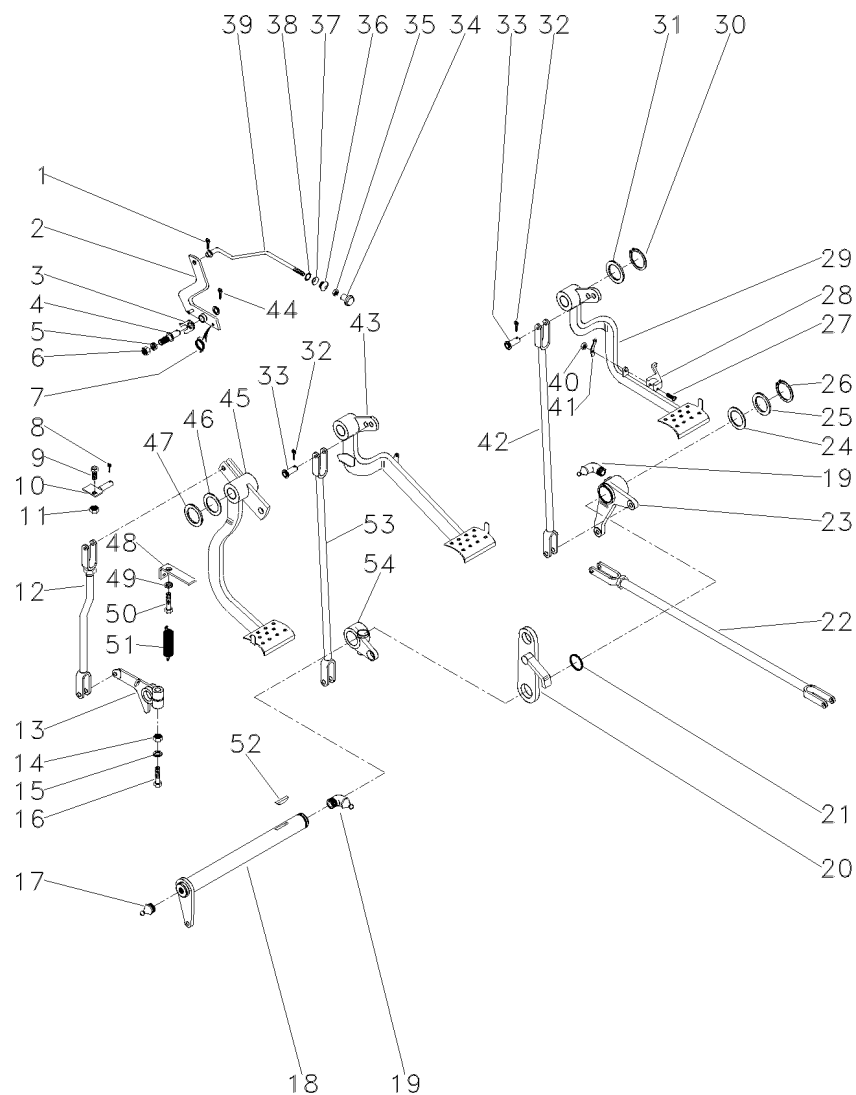

- 1 361332X1
- 2 3589508M91
- 3 181150M1
- 4 3588673M1
- 5 339376X1
- 6 339402X1
- 7 2802224M1
- 8 195708M1
- 9 353540X1
- 10 059043S1
- 11 353430X1
- 12 026648N1
- 13 027534P1
- 13 058425P1
- 14 353437X1
- 15 353439X1
- 16 353888X1
- 17 13811X
- 18 3409161M91
- 19 850778M1
- 20 2800888M91
- 21 1001489M1
- 22 187661M91
- 23 2802114M91
- 24 1482675M1
- 24 1482676M1
- 24 1482677M1
- 25 1482670M1
- 26 339469X1
- 27 361203X1
- 28 3589503M1
- 29 027960N1
- 30 352438X1
- 31 3145369M1
- 32 354059X1
- 33 832813M1
- 34 487096M1
- 35 357515X1
- 36 2801075M1
- 37 2801172M1
- 38 2801154M1
- 39 3589513M1
- 40 195663M1
- 41 181958M1
- 42 022524S1
- 43 027958N2

- 44 354055X1

105-160 No

105-140 No

105-145 No

105-125 No

- 1 CUPILHA
- 1 ALAVANCA
- 1 TRAVA
- 1 PINO
- 1 ARRUELA
- 1 PORCA
- 1 MOLA
- 1 GRAMPO
- 1 PARAFUSO
- 1 BATENTE
- 1 PORCA
- 1 CJ. TIRANTE
- 1 BRAÇO
- 1 BRAÇO
- 1 PORCA
- 1 ARRUELA
- 1 PARAFUSO
- 1 GRAXEIRA
- 1 ALAVANCA
- 1 GRAXEIRA
- 1 SUPORTE
- 2 ANEL "O"
- 2 CJ. TIRANTE
- 1 ALAVANCA

- X CALÇO
- X CALÇO
- X CALÇO
- 3 ARRUELA
- 1 ANEL TRAVA
- 1 PARAFUSO
- 1 TRAVA
- 1 PEDAL

- 2 ANEL TRAVA
- 2 ARRUELA
- 10 CONTRAPINO
- 10 PINO
- 1 BOTÃO
- 1 PORCA
- 1 PASSADOR
- 1 ARRUELA
- 1 ANEL
- 1 TIRANTE
- 1 PORCA
- 1 MOLA
- 1 TIRANTE
- 1 PEDAL

- 1 CUPILHA

- COTTER PIN
- LEVER
- LOCK
- PIN
- WASHER
- NUT
- SPRING
- CRAMP
- BOLT
- STOP
- NUT
- KIT, ROD
- ARM
- ARM
- NUT
- WASHER
- BOLT
- GREASER
- LEVER
- GREASER
- BRACKET
- O RING
- KIT, ROD
- LEVER

- SHIM
- SHIM
- SHIM
- WASHER
- CIRCLIP
- BOLT
- LOCK
- PEDAL

- CIRCLIP
- WASHER
- DOWEL
- PIN
- BUTTON
- NUT
- COTTER
- WASHER
- RING
- ROD
- NUT
- SPRING
- ROD
- PEDAL

- COTTER PIN

- PASADOR DOBLE
- PALANCA
- RETENEDOR
- PASADOR
- ARANDELA
- TUERCA
- RESORTE
- PASADOR
- PERNO
- PARO
- TUERCA
- JUEGO DE BIELAS
- BRAZO
- BRAZO
- TUERCA
- ARANDELA
- PERNO
- ENGRASADOR
- PALANCA
- ENGRASADOR
- SOPORTE
- JUNTA TORICA
- JUEGO DE BIELAS
- PALANCA

- CALCE
- CALCE
- CALCE
- ARANDELA
- CIRCULITO
- PERNO
- RETENEDOR
- PEDAL

- CIRCULITO
- ARANDELA
- CENTRAJE
- PASADOR
- PULSADOR
- TUERCA
- PASADOR ABIERTO
- ARANDELA
- ARO
- VARILLA
- TUERCA
- RESORTE
- VARILLA
- PEDAL

- PASADOR DOBLE

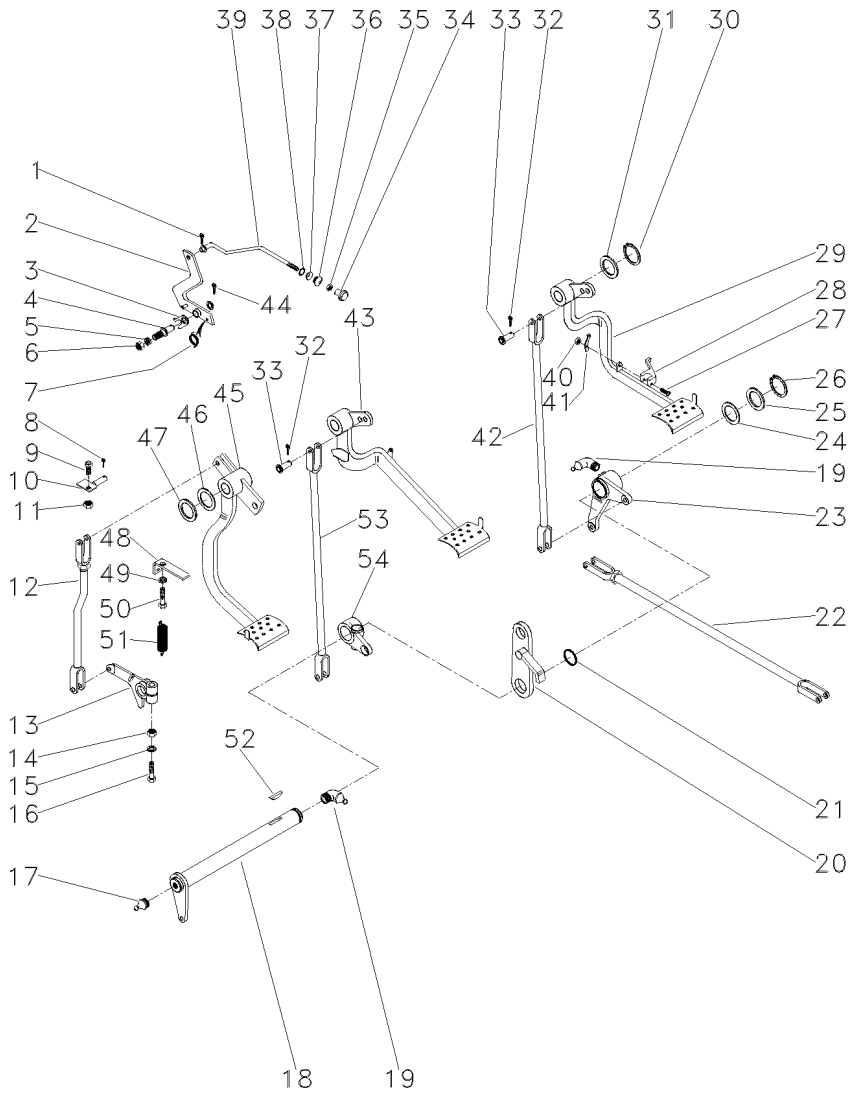

- 45 022532N1
- 46 1669096M2
- 47 180812M1
- 48 022529P1
- 49 353434X1
- 50 353691X1
- 51 3145414M1
- 52 12501X
- 54 2800894M1
- 55 027750N2
- 56 3589498M1
- 57 339248X1
- 58 377184X1
- 59 353432X1
- 60 29951X
- 61 353753X1
- 62 353426X1
- 63 353432X1
- 64 354048X1
- 65 391166X1
- 66 027951S1
- 67 375090X1
- 68 027948S1
- 69 058423P1
- 70 352438X1
- 71 3700585M1
- 72 3145868M1

105-130 No

- 1 PEDAL
- 4 CALÇO
- X ARRUELA
- 1 SUPORTE
- 1 ARRUELA
- 1 PARAFUSO
- 1 MOLA
- 1 CHAVETA
- 1 ALAVANCA
- 1 PEDAL
- 1 EIXO
- 1 PINO
- 1 PARAFUSO
- 1 ARRUELA
- 4 GRAXEIRA
- 1 ARRUELA
- 1 PORCA
- 1 ARRUELA
- 1 CUPILHA
- 1 ARRUELA
- 1 ARTICULADOR
- 1 CUPILHA
- 1 ALAVANCA
- 1 PLACA
- 1 ANEL TRAVA
- 1 MOLA
- 1 PARAFUSO

- PEDAL
- SHIM
- WASHER
- BRACKET
- WASHER
- BOLT
- SPRING
- KEY
- LEVER
- PEDAL
- SHAFT
- PIN
- BOLT
- WASHER
- GREASER
- WASHER
- NUT
- WASHER
- COTTER PIN
- WASHER
- HEAD
- COTTER PIN
- LEVER
- PLATE
- CIRCLIP
- SPRING
- BOLT

- PEDAL
- CALCE
- ARANDELA
- SOPORTE
- ARANDELA
- PERNO
- RESORTE
- CLAVE
- PALANCA
- PEDAL
- ARBOL
- PASADOR
- PERNO
- ARANDELA
- ENGRASADOR
- ARANDELA
- TUERCA
- ARANDELA
- PASADOR DOUBLE
- ARANDELA
- CULATA
- PASADOR DOUBLE
- PALANCA
- PLATO
- CIRCULITO
- RESORTE
- PERNO

Pedais Do Freio E Embreagem
Brake Pedals And Clutch
Pedales De Freno Y Embrague

2 Rodas Motrizes
2 Wheels Drive
2 Ruedas Motriz

105-105

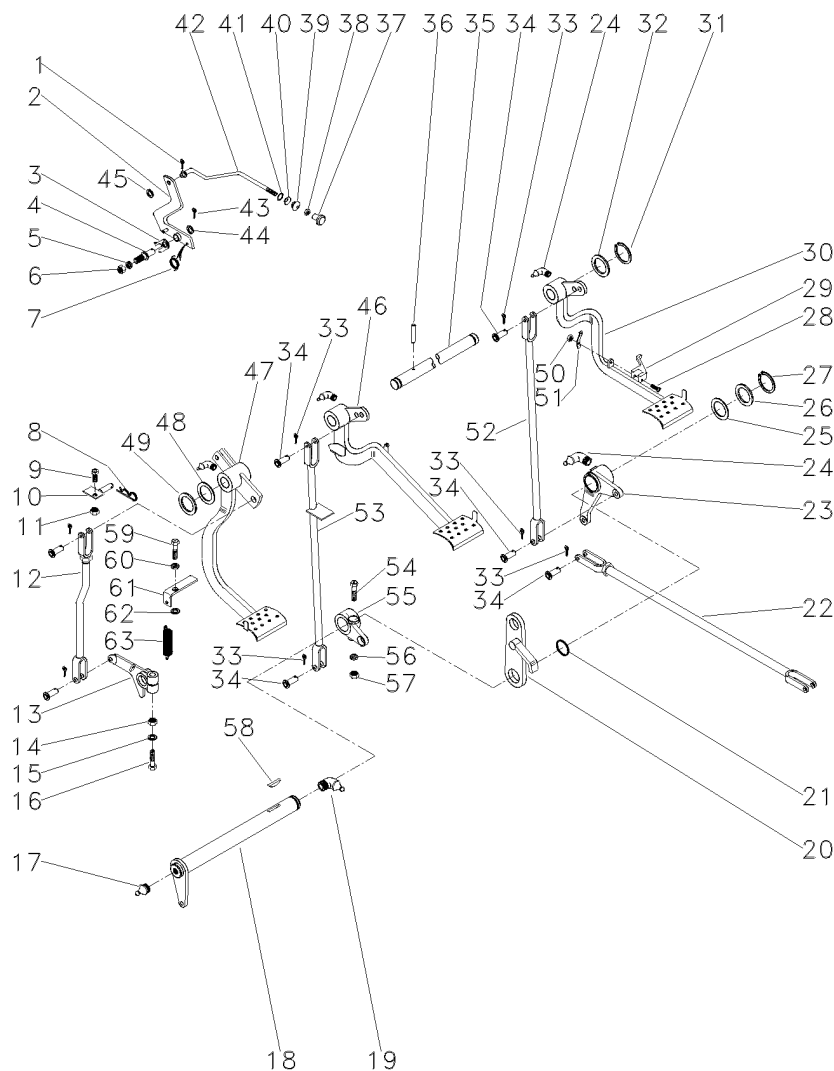

- 1 361332X1
- 2 3589508M91
- 3 181150M1
- 4 3588673M1
- 5 339376X1
- 6 339402X1
- 7 2802224M1
- 8 195708M1
- 12 026648N1
- 14 353437X1
- 15 353439X1
- 16 353888X1
- 17 13811X
- 18 3409161M91
- 19 850778M1
- 20 2800888M91
- 21 1001489M1
- 22 187661M91
- 23 2802114M91
- 24 29951X
- 25 1482675M1
- 25 1482676M1
- 25 1482677M1
- 26 1482670M1
- 27 339469X1
- 28 361203X1
- 29 3589503M1
- 30 027960N1
- 31 352438X1
- 32 3145369M1
- 33 354059X1
- 34 832813M1
- 35 3589498M1
- 37 487096M1
- 38 357515X1
- 39 2801075M1
- 40 2801172M1
- 41 2801154M1
- 42 3589513M1
- 43 354048X1
- 44 391166X1
- 45 353753X1
- 46 027958N2
- 47 022532N1
- 48 1669096M2
- 49 180812M1
- 50 195663M1

👁 105-110 No

👁 105-160 No

▶ 105-140 No

▶ 👁 105-145 No

▶ 👁 105-125 No

👁 105-130 No

- 1 CUPILHA
- 1 ALAVANCA
- 1 TRAVA
- 1 PINO
- 1 ARRUELA
- 1 PORCA
- 1 MOLA
- 1 GRAMPO
- 1 CJ. TIRANTE
- 1 PORCA
- 1 ARRUELA
- 1 PARAFUSO
- 1 GRAXEIRA
- 1 ALAVANCA
- 1 GRAXEIRA
- 1 SUPORTE
- 2 ANEL "O"
- 2 CJ. TIRANTE
- 1 ALAVANCA

- COTTER PIN
- LEVER
- LOCK
- PIN
- WASHER
- NUT
- SPRING
- CRAMP
- KIT, ROD
- NUT
- WASHER
- BOLT
- GREASER
- LEVER
- GREASER
- BRACKET
- O RING
- KIT, ROD
- LEVER

- PASADOR DOUBBLE
- PALANCA
- RETENEDOR
- PASADOR
- ARANDELA
- TUERCA
- RESORTE
- PASADOR
- JUEGO DE BIELAS
- TUERCA
- ARANDELA
- PERNO
- ENGASADOR
- PALANCA
- ENGASADOR
- SOPORTE
- JUNTA TORICA
- JUEGO DE BIELAS
- PALANCA

- 4 GRAXEIRA
- X CALÇO
- X CALÇO
- X CALÇO
- 3 ARRUELA
- 1 ANEL TRAVA
- 1 PARAFUSO
- 1 TRAVA
- 1 PEDAL

- GREASER
- SHIM
- SHIM
- SHIM
- WASHER
- CIRCLIP
- BOLT
- LOCK
- PEDAL

- ENGASADOR
- CALCE
- CALCE
- CALCE
- ARANDELA
- CIRCULITO
- PERNO
- RETENEDOR
- PEDAL

- 2 ANEL TRAVA
- 2 ARRUELA
- 10 CONTRAPINO
- 10 PINO
- 1 EIXO
- 1 BOTÃO
- 1 PORCA
- 1 PASSADOR
- 1 ARRUELA
- 1 ANEL
- 1 TIRANTE
- 1 CUPILHA
- 1 ARRUELA
- 1 ARRUELA
- 1 PEDAL

- CIRCLIP
- WASHER
- DOWEL
- PIN
- SHAFT
- BUTTON
- NUT
- COTTER
- WASHER
- RING
- ROD
- COTTER PIN
- WASHER
- WASHER
- PEDAL

- CIRCULITO
- ARANDELA
- CENTRAJE
- PASADOR
- ARBOL
- PULSADOR
- TUERCA
- PASADOR ABIERTO
- ARANDELA
- ARO
- VARILLA
- PASADOR DOUBBLE
- ARANDELA
- ARANDELA
- PEDAL

- 1 PEDAL
- 4 CALÇO
- X ARRUELA
- 1 PORCA

- PEDAL
- SHIM
- WASHER
- NUT

- PEDAL
- CALCE
- ARANDELA
- TUERCA

Pedais Do Freio E Embreagem
Brake Pedals And Clutch
Pedales De Freno Y Embrague

2 Rodas Motrizes
2 Wheels Drive
2 Ruedas Motriz

105-105

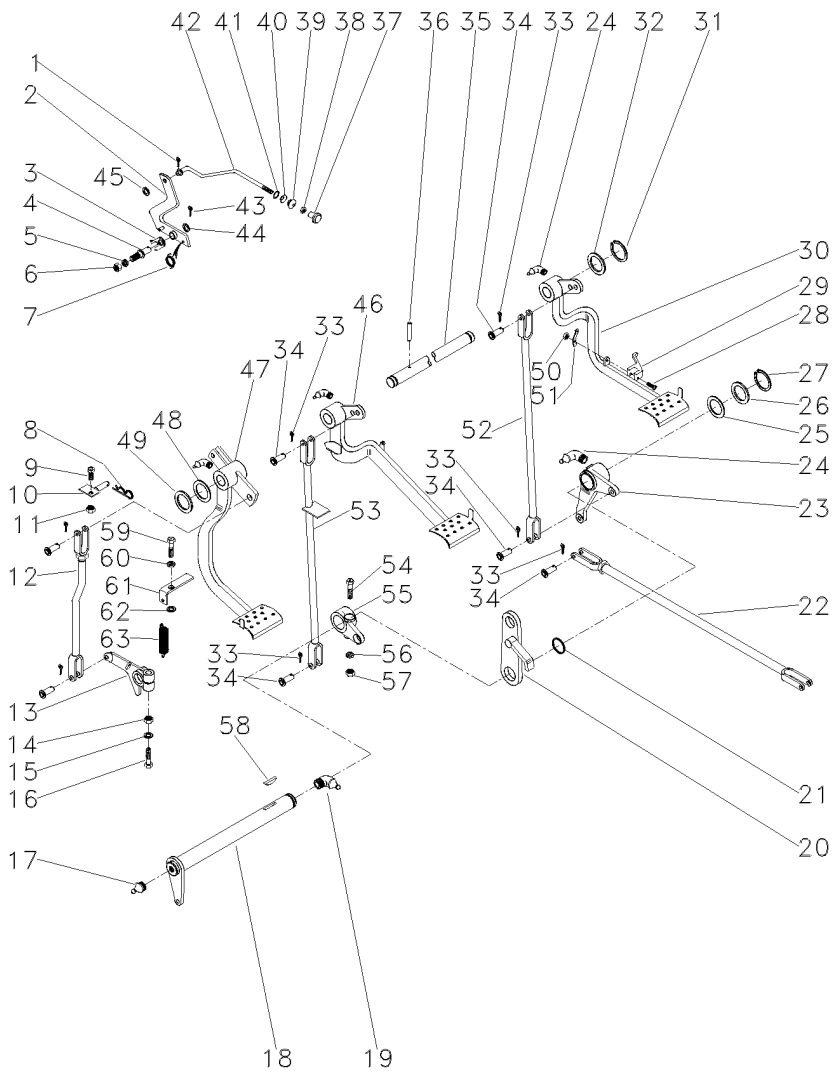

- 51 181958M1
- 52 022524S1
- 54 377563X1
- 55 2800894M1
- 56 353432X1
- 57 353426X1
- 58 12501X
- 59 377184X1
- 60 353432X1
- 62 022842P1



- | | | |
|-------------|--------|-----------------|
| 1 MOLA | SPRING | RESORTE |
| 1 TIRANTE | ROD | VARILLA |
| 1 PARAFUSO | BOLT | PERNO |
| 1 ALAVANCA | LEVER | PALANCA |
| 1 ARRUELA | WASHER | ARANDELA |
| 1 PORCA | NUT | TUERCA |
| 1 CHAVETA | KEY | CLAVE |
| 1 PARAFUSO | BOLT | PERNO |
| 1 ARRUELA | WASHER | ARANDELA |
| 1 ESPAÇADOR | SPACER | PIEZA DISTANCIA |

Tirante Rod Varilla	Embreagem Clutch Embrague	105-110			
---------------------------	---------------------------------	---------	--	--	--

1	026646S1		1	TIRANTE	ROD	VARILLA
2	353430X1	3/8X24	1	PORCA	NUT	TUERCA
3	195270M1		1	GARFO	FORK	HORQUILLA

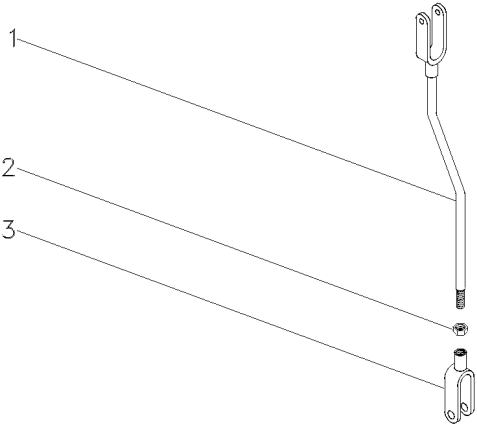

Tirante
Rod
Varilla

Freio
Brake
Freno

105-115

- 1 195270M1
- 2 353430X1
- 3 036852S1

3/8X24

- 1 GARFO
- 1 PORCA
- 1 TIRANTE

FORK
NUT
ROD

HORQUILLA
TUERCA
VARILLA

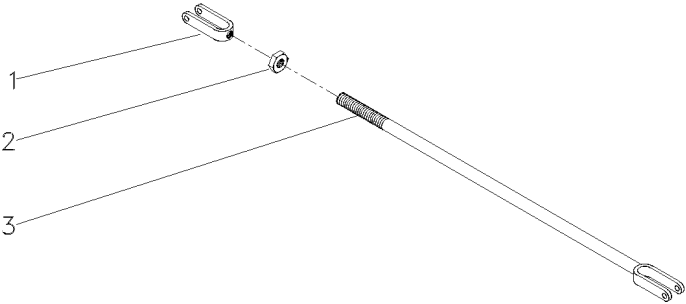

Alavanca Do Freio
Lever
Palanca

Lado Direito
Right Hand
Lado Derecho

105-120

- 1 195910M1
- 2 036858P1

- 1 BUCHA
- 1 ALAVANCA

BUSH
LEVER

CASQUILLO
PALANCA

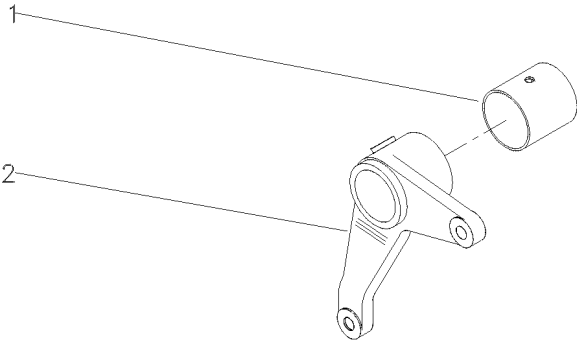

- 1

2
- 184592M1

027958N2
- 1

2
- PEDAL

BUCHA
- PEDAL

BUSH
- PEDAL

CASQUILLO

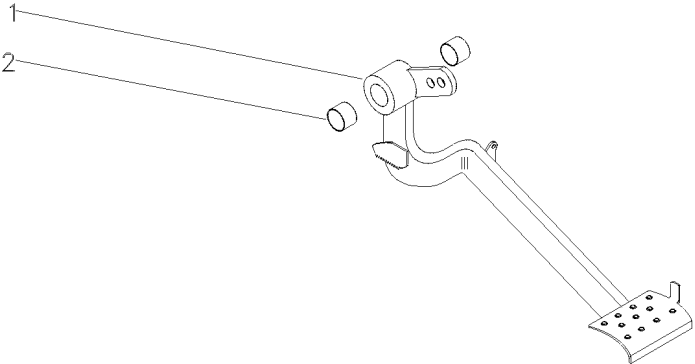

Embreagem
Clutch
Embrague

Pedal
Pedal
Pedal

105-130

- 1
- 2 184592M1

022532N1

- 1 PEDAL
- 2 BUCHA

PEDAL
BUSH

PEDAL
CASQUILLO

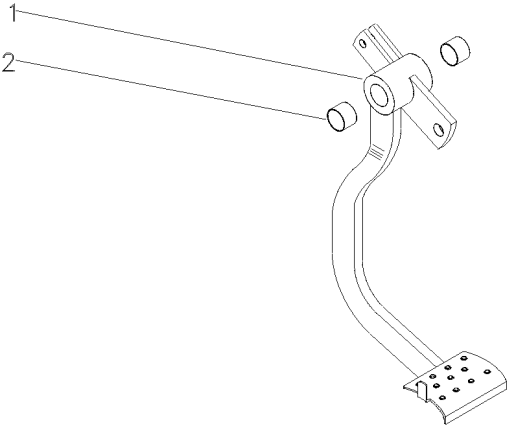

Tirante
Rod
Varilla

105-135

1	195270M1		1	GARFO	FORK	HORQUILLA
2	353430X1	3/8X24	2	PORCA	NUT	TUERCA
3	054365S1		1	TIRANTE	ROD	VARILLA

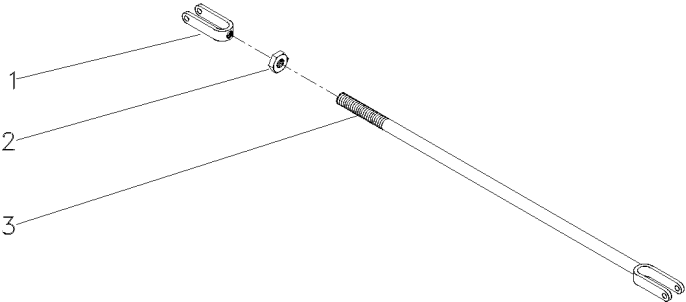

Alavanca Do Freio
Lever Kit
Juego De Palanca

105-140

Lado Direito
Right Hand
Derecha

- 1 195910M1
- 2 2800895M1



- 1 BUCHA
- 1 ALAVANCA

BUSH
LEVER

CASQUILLO
PALANCA

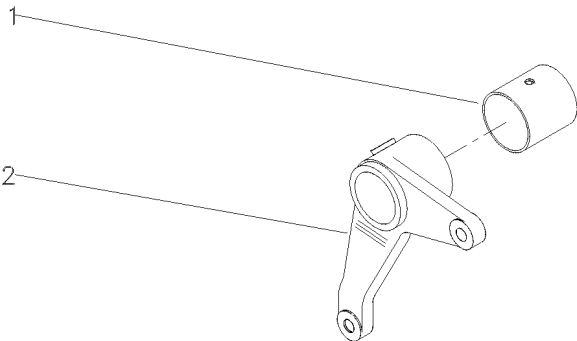

- | | | | | |
|------------|----------|---------|-------|-----------|
| 1 | 027960N1 | 1 PEDAL | PEDAL | PEDAL |
| 2 184592M1 | | 2 BUCHA | BUSH | CASQUILLO |

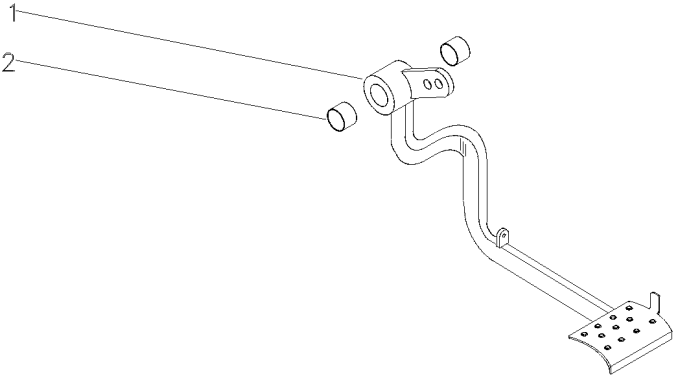

Freio
Brakes
Frenos

Pedal
Pedals
Pedals

105-150

- 1
- 2 184592M1

027958N1

- 1 PEDAL
- 2 BUCHA

PEDAL
BUSH

PEDAL
CASQUILLO

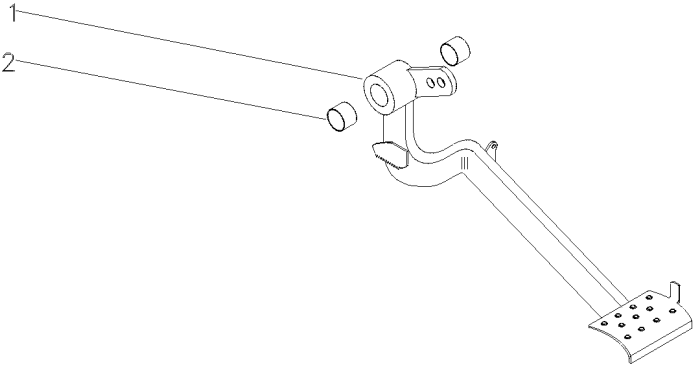

Tirante
Rod
Varilla

105-155

- 1 195270M1
- 2 353430X1
- 3 3146704M91

- 1 GARFO
- 1 PORCA
- 1 CJ. TIRANTE

- FORK
- NUT
- KIT, ROD

- HORQUILLA
- TUERCA
- JUEGO DE BIELAS

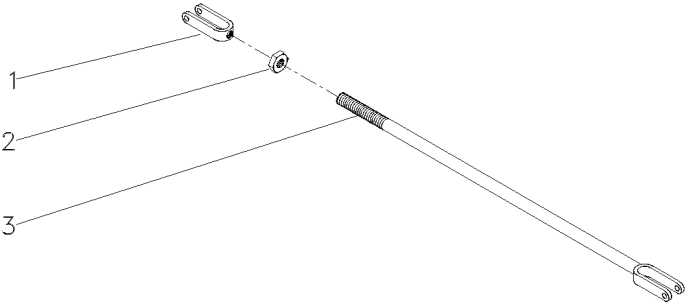

Tirante
Rod
Varilla

105-160

- 1 195270M1
- 2 353430X1 3/8x24
- 3 184174M91

- 1 GARFO
- 1 PORCA
- 1 TIRANTE

- FORK
- NUT
- ROD

- HORQUILLA
- TUERCA
- VARILLA

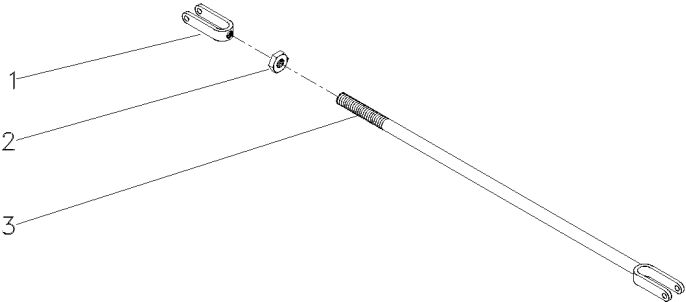

Alavanca Auxiliar Do Hidráulico
Hydraulic Auxiliary Lever
Palanca Auxiliar Del Hidráulico

105-165

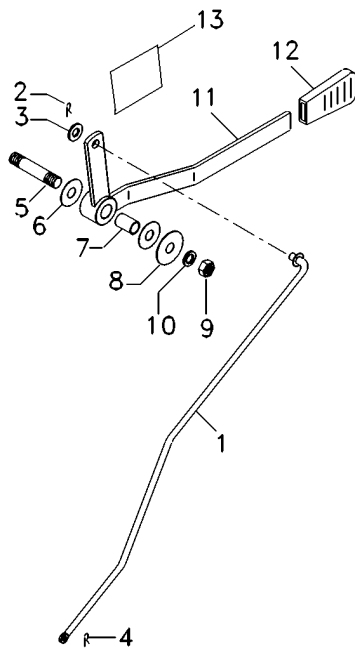

- 1 059225S1
- 2 354048X1
- 3 339025X1
- 4 354345X1
- 5 3712956M3
- 6 3386514M1
- 7 3713905M1
- 8 339024X1
- 9 391056X1
- 10 053733P1
- 11 059228S1
- 12 035972P1
- 13 061074P1

- 1 TIRANTE
- 1 CUPILHA
- 1 ARRUELA
- 1 ANEL TRAVA
- 1 EIXO
- 2 DISCO
- 1 BUCHA
- 1 ARRUELA
- 1 PORCA
- 1 ARRUELA
- 1 ALAVANCA
- 1 MANÍPULO
- 1 DECAL

- ROD
- COTTER PIN
- WASHER
- CIRCLIP
- SHAFT
- DISC
- BUSH
- WASHER
- NUT
- WASHER
- LEVER
- KNOB
- DECAL

- VARILLA
- PASADOR DOUBLE
- ARANDELA
- CIRCULITO
- ARBOL
- DISCO
- CASQUILLO
- ARANDELA
- TUERCA
- ARANDELA
- PALANCA
- POMO
- CALCOMANIA

Cj. Tirante
Rod
Varilla

105-170

- 1 068876S1
- 2 069915P1
- 3 070006P1
- 4 339375X1
- 5 339666X1

- 1 TIRANTE
- 1 COIFA
- 1 SUPORTE
- 2 ARRUELA
- 2 PARAFUSO

- ROD
- BELLOWS
- BRACKET
- WASHER
- BOLT

- VARILLA
- FUELLE
- SOPORTE
- ARANDELA
- PERNO

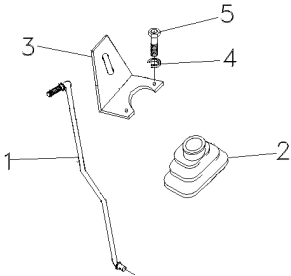

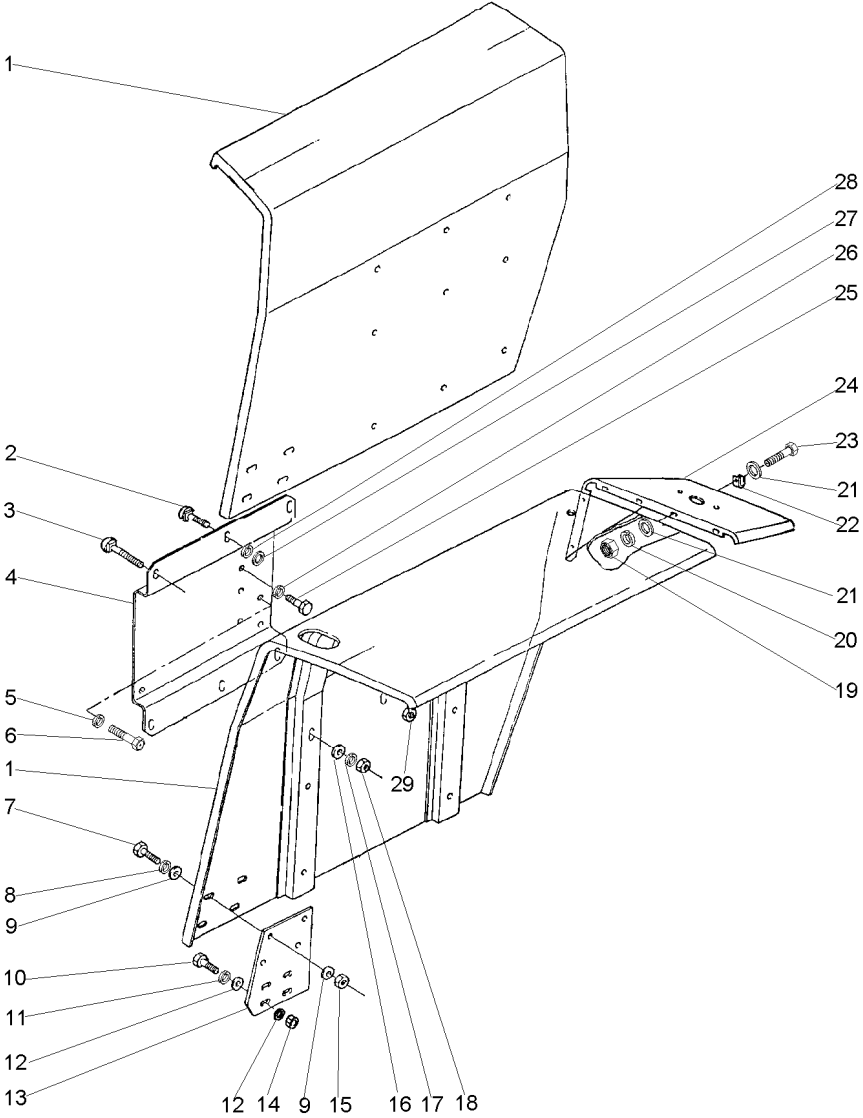

- 1 022888S1
- 1 022889S1
- 2 353810X1
- 3 353816X1
- 4 022884S2
- 4 061203S1
- 5 339369X1
- 6 391375X1
- 7 353677X1
- 8 353446X1
- 9 829185M1
- 10 353679X1
- 11 353446X1
- 12 829185M1
- 13 071754P1
- 14 355565X1
- 15 355565X1
- 16 339534X1
- 17 353434X1
- 18 353431X1
- 19 355564X1
- 20 353441X1
- 21 355617X1
- 22 506293M1
- 23 353666X1
- 24 022886P2
- 24 022887P2
- 25 339139X1
- 26 339369X1
- 27 339534X1
- 28 353434X1
- 29 353431X1



- | | | |
|-------------|-----------|-------------|
| 1 PÁRA-LAMA | FENDER | GUARDABARRO |
| 1 PÁRA-LAMA | FENDER | GUARDABARRO |
| 4 PARAFUSO | BOLT | PERNO |
| 8 PARAFUSO | BOLT | PERNO |
| 1 SUPORTE | BRACKET | SOPORTE |
| 1 SUPORTE | BRACKET | SOPORTE |
| 2 ARRUELA | WASHER | ARANDELA |
| 2 PARAFUSO | BOLT | PERNO |
| 8 PARAFUSO | BOLT | PERNO |
| 8 ARRUELA | WASHER | ARANDELA |
| 16 ARRUELA | WASHER | ARANDELA |
| 4 PARAFUSO | BOLT | PERNO |
| 4 ARRUELA | WASHER | ARANDELA |
| 8 ARRUELA | WASHER | ARANDELA |
| 2 EXTENSÃO | EXTENSION | EXTENSION |
| 4 PORCA | NUT | TUERCA |
| 8 PORCA | NUT | TUERCA |
| 8 ARRUELA | WASHER | ARANDELA |
| 8 ARRUELA | WASHER | ARANDELA |
| 8 PORCA | NUT | TUERCA |
| 10 PORCA | NUT | TUERCA |
| 10 ARRUELA | WASHER | ARANDELA |
| 20 ARRUELA | WASHER | ARANDELA |
| 2 PRESILHA | STAPLE | GRAPA |
| 10 PARAFUSO | BOLT | PERNO |
| 1 EXTENSÃO | EXTENSION | EXTENSION |
| 1 EXTENSÃO | EXTENSION | EXTENSION |
| 12 PARAFUSO | BOLT | PERNO |
| 12 ARRUELA | WASHER | ARANDELA |
| 4 ARRUELA | WASHER | ARANDELA |
| 4 ARRUELA | WASHER | ARANDELA |
| 4 PORCA | NUT | TUERCA |

Para-Lama Mudguard Guardabarro	
--------------------------------------	--

105-180

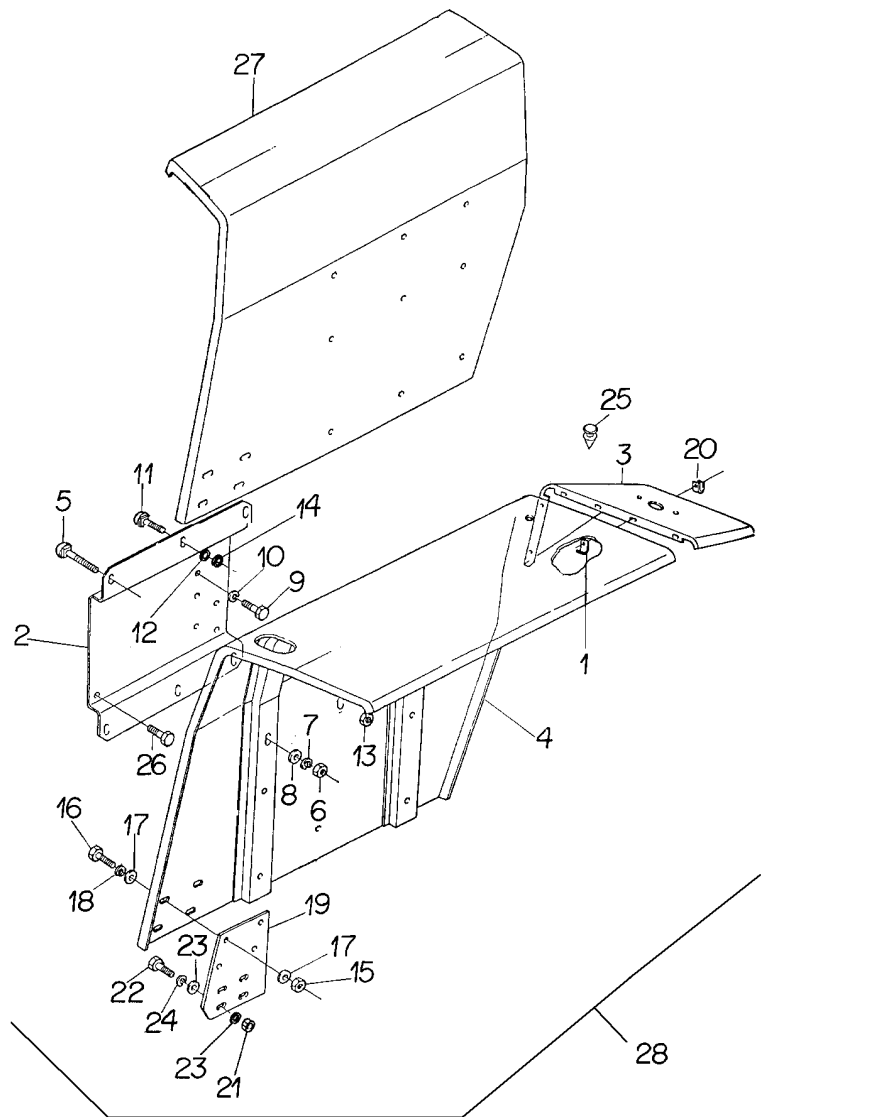

- 1 022891S1
- 1 022892S1
- 2 353810X1
- 3 353816X1
- 4 022880S2
- 4 022881S3
- 5 353677X1
- 6 353446X1
- 7 829185M1
- 8 353679X1
- 9 353446X1
- 10 829185M1
- 11 071754P1
- 12 355565X1
- 13 355565X1
- 14 339534X1
- 15 353434X1
- 16 353431X1
- 17 355564X1
- 18 353441X1
- 19 355617X1
- 20 506293M1
- 21 353666X1
- 22 022886P2
- 22 022887P2
- 23 022894P1
- 24 339139X1
- 25 339369X1
- 26 339534X1
- 27 353434X1
- 28 353431X1

- 1 PÁRA-LAMA
1 PÁRA-LAMA
4 PARAFUSO
8 PARAFUSO
1 SUPORTE
1 SUPORTE
8 PARAFUSO
8 ARRUELA
16 ARRUELA
4 PARAFUSO
4 ARRUELA
8 ARRUELA
2 EXTENSÃO
4 PORCA
8 PORCA
8 ARRUELA
8 ARRUELA
8 PORCA
10 PORCA
10 ARRUELA
20 ARRUELA
2 PRESILHA
10 PARAFUSO
1 EXTENSÃO
1 EXTENSÃO
4 TAMPÃO
12 PARAFUSO
12 ARRUELA
4 ARRUELA
4 ARRUELA
4 PORCA

- FENDER
FENDER
BOLT
BOLT
BRACKET
SUPPORT
BOLT
WASHER
WASHER
BOLT
WASHER
WASHER
EXTENSION
NUT
NUT
WASHER
WASHER
NUT
NUT
WASHER
WASHER
STAPLE
BOLT
EXTENSION
EXTENSION
PAD
BOLT
WASHER
WASHER
WASHER
NUT

- GUARDABARRO
GUARDABARRO
PERNO
PERNO
SOPORTE
DISPOS.DE SOSTEN
PERNO
ARANDELA
ARANDELA
PERNO
ARANDELA
ARANDELA
EXTENSION
TUERCA
TUERCA
ARANDELA
ARANDELA
TUERCA
TUERCA
ARANDELA
ARANDELA
GRAPA
PERNO
EXTENSION
EXTENSION
ALMOHADILLA
PERNO
ARANDELA
ARANDELA
ARANDELA
TUERCA

Suporte
Support
Soporte

Paralama
Fender
Guardafangos

105-185

- 1 063609S1
- 1 063610S1
- 2 368547X1
- 3 353775X1
- 4 366957X1



- 1 SUPORTE
- 1 SUPORTE
- 8 PARAFUSO
- 8 ARRUELA
- 8 PORCA

- CLEVIS
- CLEVIS
- BOLT
- WASHER
- NUT

- GANCHO SEGURI.
- GANCHO SEGURI.
- PERNO
- ARANDELA
- TUERCA

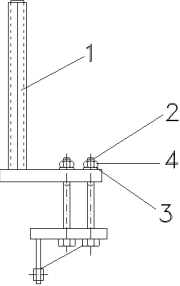

Para-Lama
Mudguard
Guardabarros

105-190

Estreito
Narrow
Estrecho

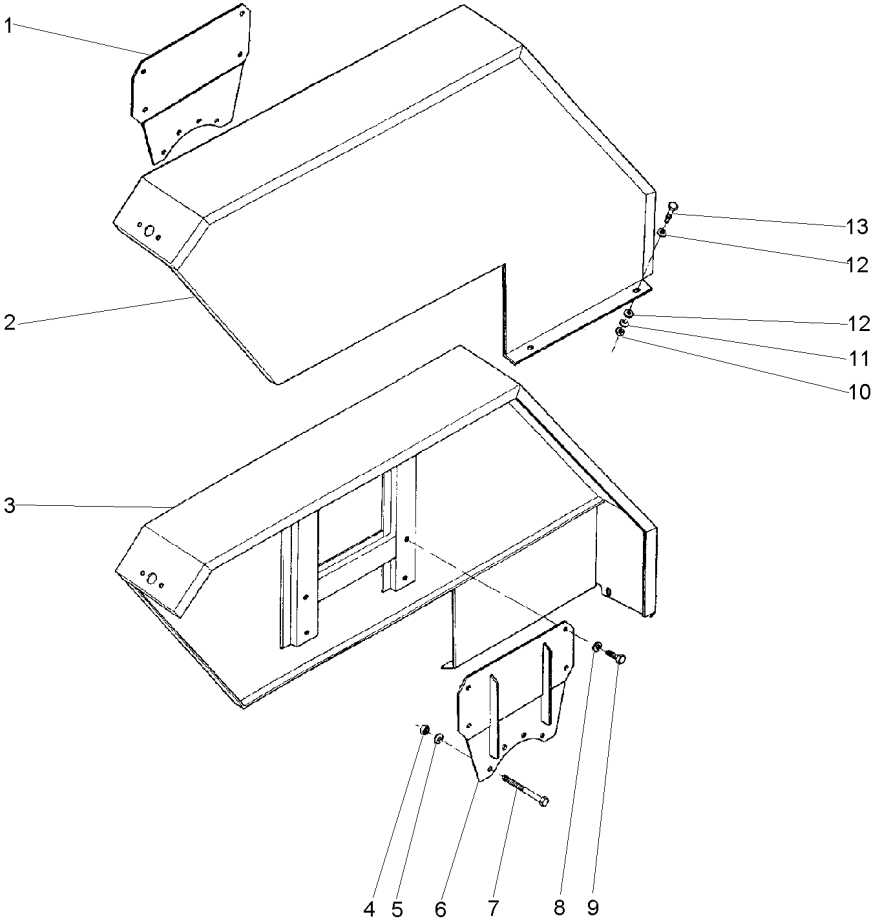

- 1 068113S1
- 2 036935S1
- 3 036934S1
- 4 338600X1
- 5 353432X1
- 6 068034S1
- 7 377563X1
- 8 353439X1
- 9 353723X1
- 10 355565X1
- 11 353446X1
- 12 829185M1
- 13 353677X1



- 1 SUPORTE
- 1 PÁRA-LAMA
- 1 PÁRA-LAMA
- 8 PORCA
- 8 ARRUELA
- 1 SUPORTE
- 8 PARAFUSO
- 8 ARRUELA
- 8 PARAFUSO
- 4 PORCA
- 4 ARRUELA
- 8 ARRUELA
- 4 PARAFUSO

- BRACKET
- FENDER
- FENDER
- NUT
- WASHER
- BRACKET
- BOLT
- WASHER
- BOLT
- NUT
- WASHER
- WASHER
- BOLT

- SOPORTE
- GUARDABARRO
- GUARDABARRO
- TUERCA
- ARANDELA
- SOPORTE
- PERNO
- ARANDELA
- PERNO
- TUERCA
- ARANDELA
- ARANDELA
- PERNO

Para-Lama
Mudguard
Guardabarros

105-195

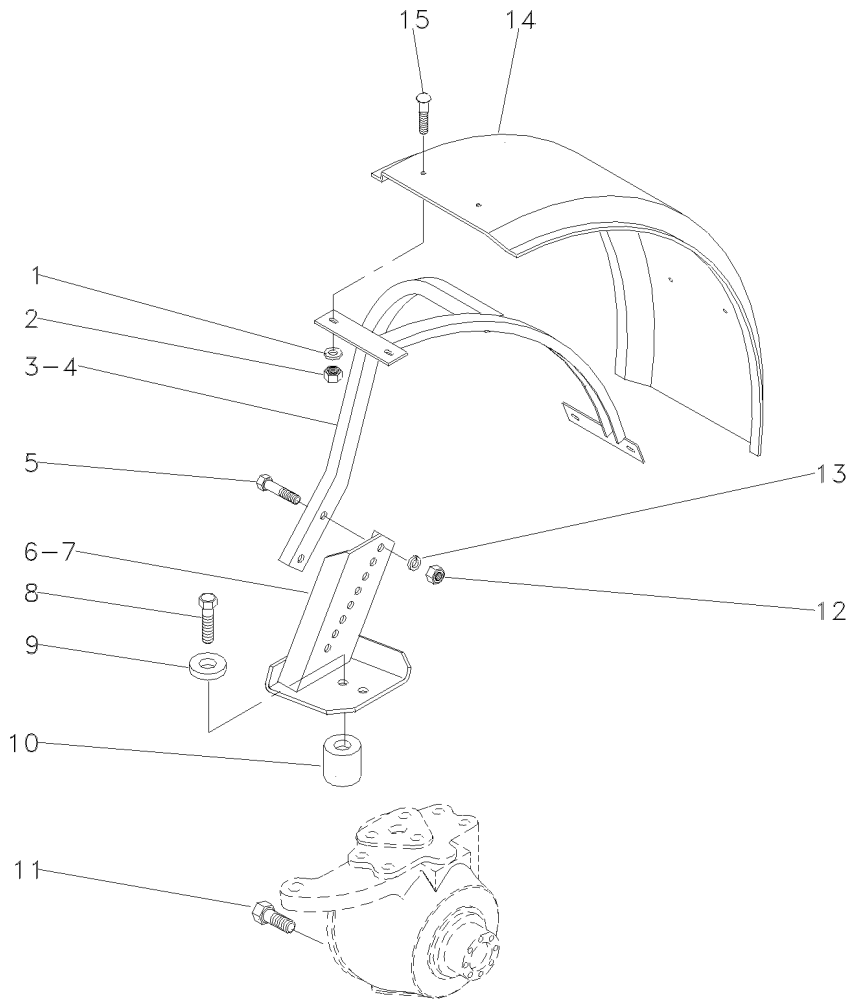

- 1 339534X1
- 2 353431X1
- 3 049311S1
- 4 049312S1
- 5 353622X1
- 6 049234S1
- 7 049235S1
- 8 1442899X1
- 9 036269P1
- 10 037201P1
- 11 050143R1
- 12 353427X1
- 13 353433X1
- 14 046406P1
- 15 353810X1



- | | | |
|-------------|---------|-----------------|
| 8 ARRUELA | WASHER | ARANDELA |
| 8 PORCA | NUT | TUERCA |
| 1 SUPORTE | BRACKET | SOPORTE |
| 1 SUPORTE | BRACKET | SOPORTE |
| 4 PARAFUSO | BOLT | PERNO |
| 1 SUPORTE | BRACKET | SOPORTE |
| 1 SUPORTE | BRACKET | SOPORTE |
| 6 PARAFUSO | BOLT | PERNO |
| 6 ESPAÇADOR | SPACER | PIEZA DISTANCIA |
| 6 ESPAÇADOR | SPACER | PIEZA DISTANCIA |
| 2 PARAFUSO | BOLT | PERNO |
| 4 PORCA | NUT | TUERCA |
| 4 ARRUELA | WASHER | ARANDELA |
| 2 PÁRA-LAMA | FENDER | GUARDABARRO |
| 8 PARAFUSO | BOLT | PERNO |

Paralama Dianteiro
Front Mudguard
Guardabarros Delantero

105-200

Para Eixo Carraro
For Axle Carraro
Para El Eje Carraro

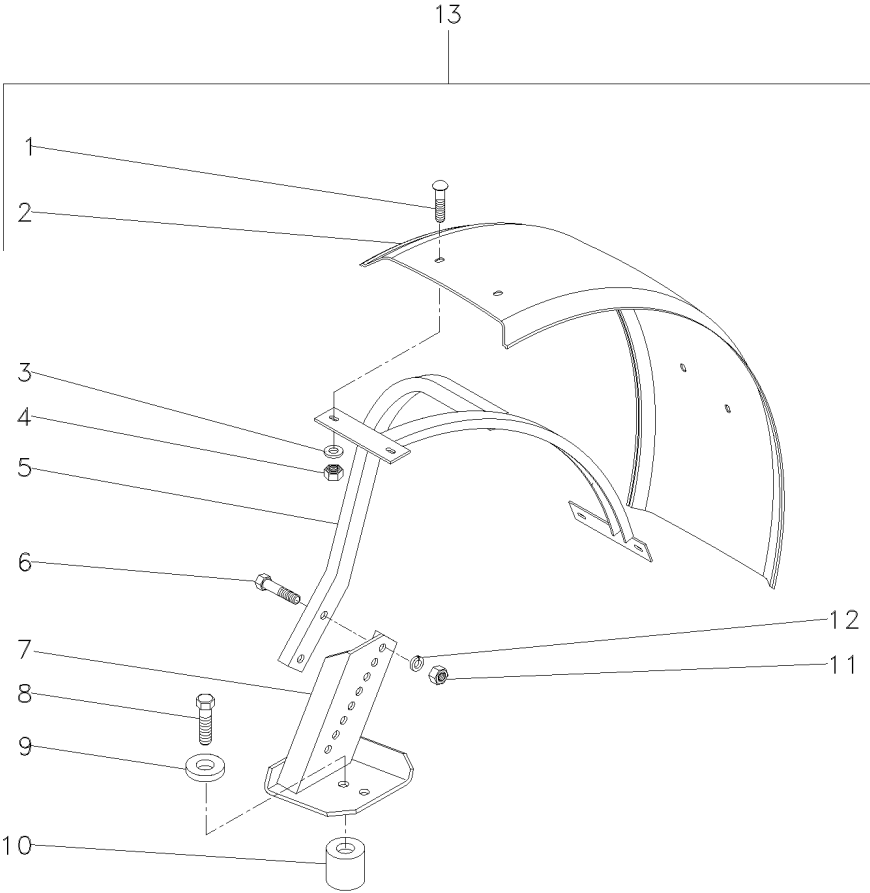

- 1 353810X1
- 2 046406P1
- 3 339534X1
- 4 353431X1
- 5 055669S1
- 5 055670S1
- 6 353622X1
- 7 053070S1
- 7 053071S1
- 8 391889X1
- 9 024524P1
- 10 041239P1
- 11 353427X1
- 12 353433X1
- 13 T0233012



- 8 PARAFUSO
- 2 PÁRA-LAMA
- 8 ARRUELA
- 8 PORCA
- 1 ARMAÇÃO
- 1 ARMAÇÃO
- 4 PARAFUSO
- 1 SUPORTE
- 1 SUPORTE
- 8 PARAFUSO
- 8 ESPAÇADOR
- 8 ESPAÇADOR
- 4 PORCA
- 4 ARRUELA
- 1 KIT PÁRA-LAMA

- BOLT
- FENDER
- WASHER
- NUT
- FRAME
- FRAME
- BOLT
- BRACKET
- BRACKET
- BOLT
- SPACER
- SPACER
- NUT
- WASHER
- FENDER, KIT

- PERNO
- GUARDABARRO
- ARANDELA
- TUERCA
- BASTIDOR
- BASTIDOR
- PERNO
- SOPORTE
- SOPORTE
- PERNO
- PIEZA DISTANCIA
- PIEZA DISTANCIA
- TUERCA
- ARANDELA
- KIT GUARDABARRO

Soleira E Estribo
Footsteps
Chapas De Piso

2rm
2wd
2rm

105-205

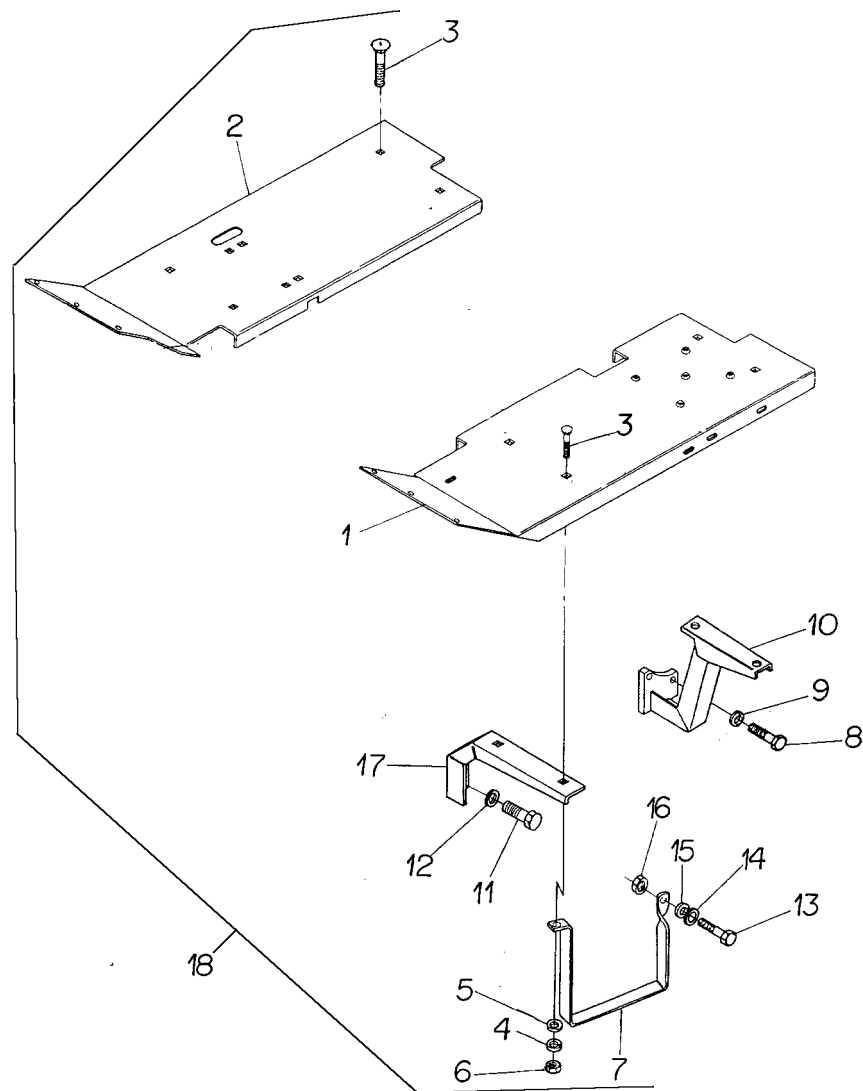

- | | | | |
|----|----------|----|-------------|
| 1 | 027351S1 | 18 | ◀ |
| 2 | 033590S1 | 18 | ▶ |
| 3 | 353810X1 | 18 | |
| 4 | 353434X1 | 18 | |
| 5 | 353756X1 | 18 | |
| 6 | 353431X1 | 18 | |
| 7 | 886086M1 | 18 | |
| 8 | 377184X1 | 18 | |
| 9 | 353432X1 | 18 | |
| 10 | 027355S1 | 18 | ◀ |
| 10 | 027356S1 | 18 | ▶ |
| 11 | 353698X1 | 18 | |
| 12 | 353432X1 | 18 | |
| 13 | 353518X1 | 18 | |
| 14 | 829185M1 | 18 | |
| 15 | 353446X1 | 18 | |
| 16 | 353916X1 | 18 | |
| 17 | 027368P1 | 18 | |
| 18 | | | 🗑️ 027389N1 |

- | | | | |
|---|-------------|-----------|----------------|
| 1 | SOLEIRA | FOOT REST | REPOSAPIES |
| 1 | SOLEIRA | FOOT REST | REPOSAPIES |
| 8 | PARAFUSO | BOLT | PERNO |
| 8 | ARRUELA | WASHER | ARANDELA |
| 7 | ARRUELA | WASHER | ARANDELA |
| 8 | PORCA | NUT | TUERCA |
| 1 | DEGRAU | STEP | ESCALON |
| 4 | PARAFUSO | BOLT | PERNO |
| 4 | ARRUELA | WASHER | ARANDELA |
| 1 | SUPORTE | BRACKET | SOPORTE |
| 1 | SUPORTE | BRACKET | SOPORTE |
| 4 | PARAFUSO | BOLT | PERNO |
| 4 | ARRUELA | WASHER | ARANDELA |
| 1 | PARAFUSO | BOLT | PERNO |
| 1 | ARRUELA | WASHER | ARANDELA |
| 1 | ARRUELA | WASHER | ARANDELA |
| 1 | PORCA | NUT | TUERCA |
| 2 | SUPORTE | BRACKET | SOPORTE |
| 1 | CJ. SOLEIRA | FOOTSTEP | CHAPAS DE PISO |

Soleira
Footsteps
Chapas De Piso

105-210

2 Rodas Motrizes - Estreito
2 Wheels Drive - Narrow
2 Ruedas Motriz - Estrecho

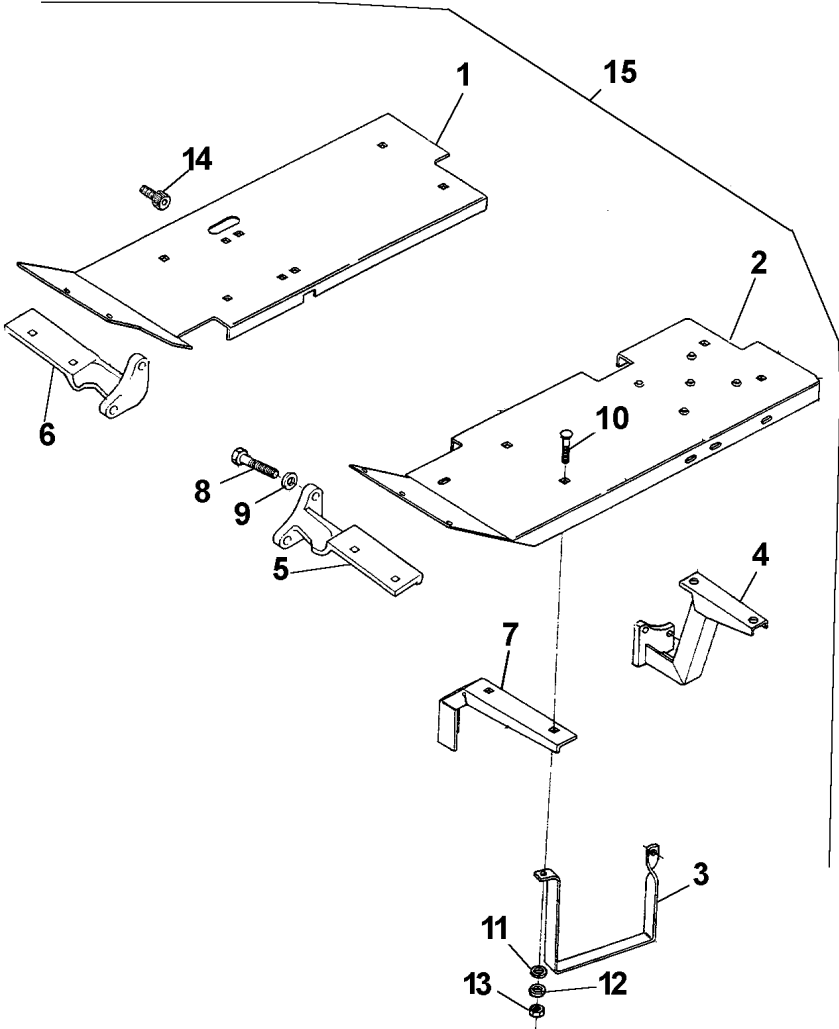

- 1 037587S1
- 2 037589S1
- 3 037902P1
- 4 036924S1
- 4 036925S1
- 5 2802236M3
- 6 2802237M3
- 7 027368P1
- 8 353698X1
- 9 353432X1
- 10 353810X1
- 11 353756X1
- 12 353434X1
- 13 353431X1
- 14 354138X1
- 15

3411708M91

- | | | |
|----------------|------------|----------------|
| 1 SOLEIRA | FOOT REST | REPOSAPIES |
| 1 SOLEIRA | FOOT REST | REPOSAPIES |
| 1 ESTRIBO | FOOT BOARD | ESTRIBO |
| 1 SUPORTE | BRACKET | SOPORTE |
| 1 SUPORTE | BRACKET | SOPORTE |
| 1 SUPORTE | BRACKET | SOPORTE |
| 1 SUPORTE | BRACKET | SOPORTE |
| 2 SUPORTE | BRACKET | SOPORTE |
| 4 PARAFUSO | BOLT | PERNO |
| 4 ARRUELA | WASHER | ARANDELA |
| 6 PARAFUSO | BOLT | PERNO |
| 4 ARRUELA | WASHER | ARANDELA |
| 6 ARRUELA | WASHER | ARANDELA |
| 6 PORCA | NUT | TUERCA |
| 1 PARAFUSO | BOLT | PERNO |
| 1 C.J. SOLEIRA | FOOTSTEP | CHAPAS DE PISO |

Soleira E Estribo
Footsteps
Chapas De Piso

105-215

4 Rodas Motrizes - Tração Central
4 Wheels Drive - Central Traction
4 Ruedas Motriz - Tracción Central

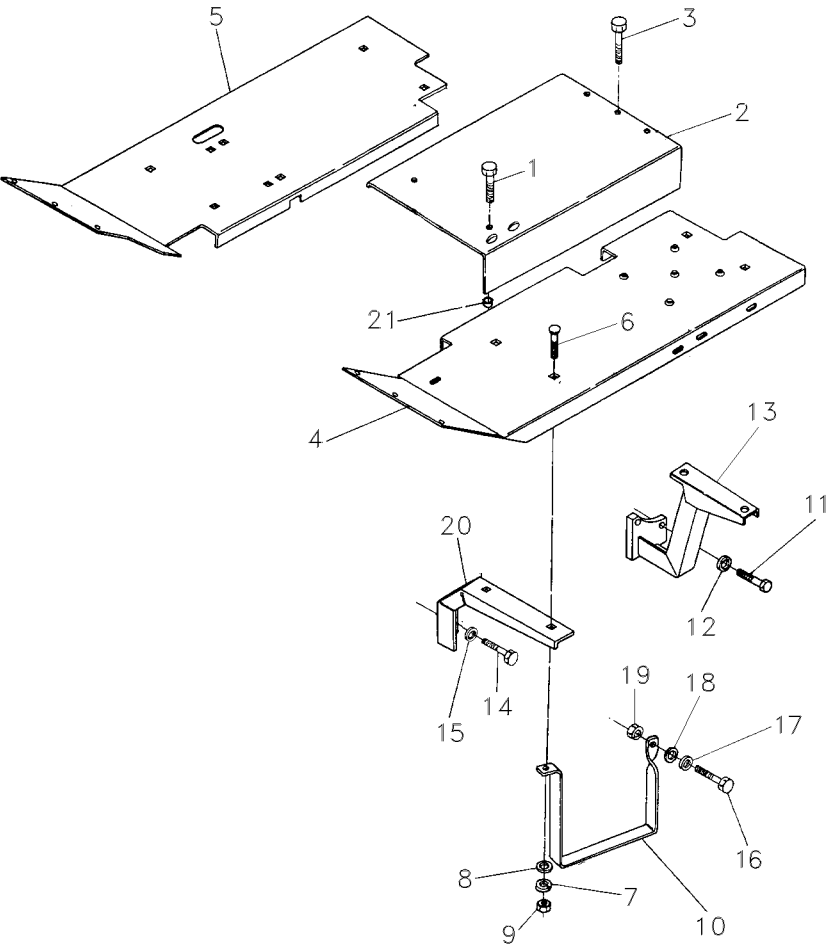

- 1 377825X1
- 2 027349P1
- 3 377622X1
- 4 027352S1
- 5 033591S1
- 6 353810X1
- 7 353434X1
- 8 353756X1
- 9 353431X1
- 10 886086M1
- 11 377184X1
- 12 353432X1
- 13 027355S1
- 13 027356S1
- 14 353698X1
- 15 353432X1
- 16 353518X1
- 17 829185M1
- 18 353446X1
- 19 353916X1
- 20 027368P1
- 21 1869272M1



- 2 PARAFUSO
- 1 SOLEIRA
- 3 PARAFUSO
- 1 SOLEIRA
- 1 SOLEIRA
- 8 PARAFUSO
- 8 ARRUELA
- 7 ARRUELA
- 8 PORCA
- 1 DEGRAU
- 4 PARAFUSO
- 4 ARRUELA
- 1 SUPORTE
- 1 SUPORTE
- 4 PARAFUSO
- 4 ARRUELA
- 1 PARAFUSO
- 1 ARRUELA
- 1 ARRUELA
- 1 PORCA
- 2 SUPORTE
- 3 ESPAÇADOR

- BOLT
- FOOT REST
- BOLT
- FOOT REST
- FOOT REST
- BOLT
- WASHER
- WASHER
- NUT
- STEP
- BOLT
- WASHER
- BRACKET
- BRACKET
- BOLT
- WASHER
- BOLT
- WASHER
- WASHER
- NUT
- BRACKET
- SPACER

- PERNO
- REPOSAPIES
- PERNO
- REPOSAPIES
- REPOSAPIES
- PERNO
- ARANDELA
- ARANDELA
- TUERCA
- ESCALON
- PERNO
- ARANDELA
- SOPORTE
- SOPORTE
- PERNO
- ARANDELA
- PERNO
- ARANDELA
- ARANDELA
- TUERCA
- SOPORTE
- PIEZA DISTANCIA

Soleira E Estribo
Footsteps
Chapas De Piso

Estreito
Narrow
Estrecho

105-220

Estreito
Narrow
Estrecho

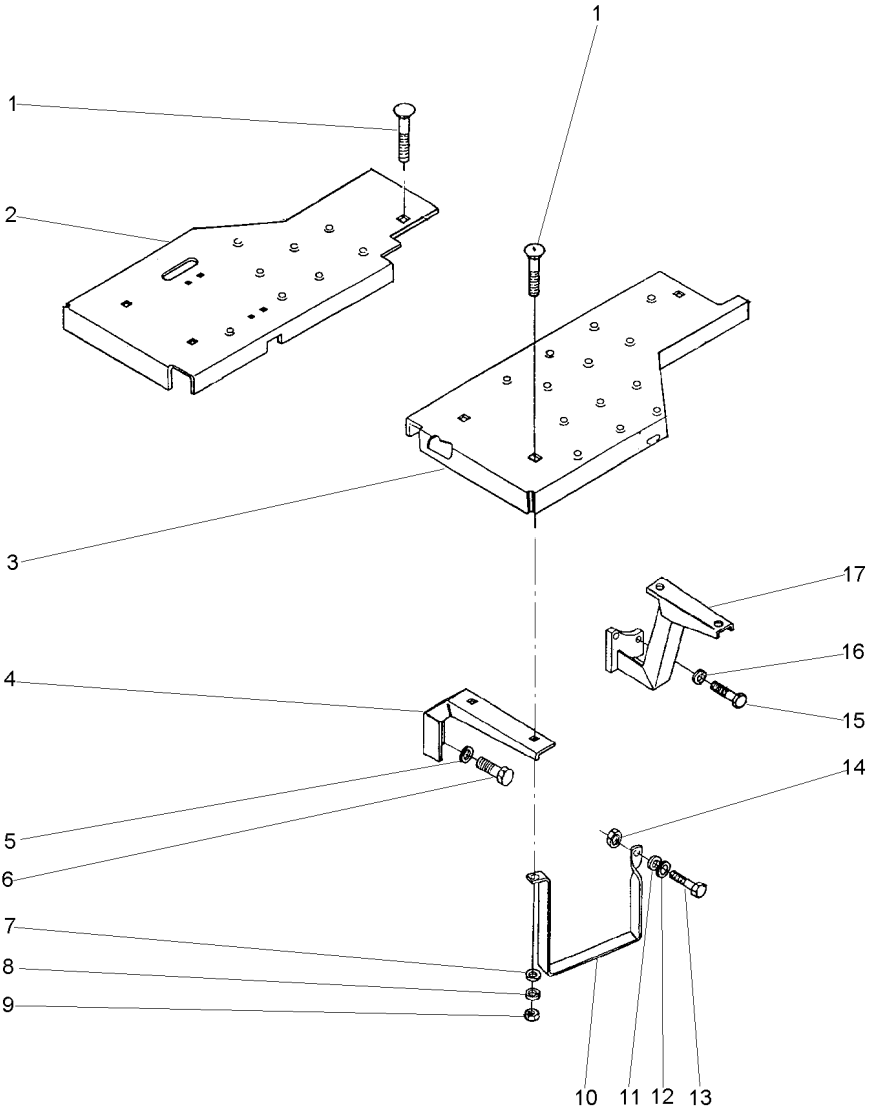

- 1 353810X1
- 2 037587S1
- 3 037589S1
- 4 027368P1
- 5 353432X1
- 6 353698X1
- 7 353756X1
- 8 353434X1
- 9 353431X1
- 10 037902P1
- 11 353446X1
- 12 829185M1
- 13 353517X1
- 14 353916X1
- 15 377184X1
- 16 353432X1
- 17 036924S1
- 17 036925S1

3/8x24x1.1/4



7/16x14x1"

3/8x24

5/16x24x3/4

5/16x24

7/16x14x1.3/4



- 9 PARAFUSO
- 1 SOLEIRA
- 1 SOLEIRA
- 2 SUPORTE
- 4 ARRUELA
- 4 PARAFUSO
- 8 ARRUELA
- 9 ARRUELA
- 9 PORCA
- 1 ESTRIBO
- 1 ARRUELA
- 1 ARRUELA
- 1 PARAFUSO
- 1 PORCA
- 4 PARAFUSO
- 4 ARRUELA
- 1 SUPORTE
- 1 SUPORTE

- BOLT
- FOOT REST
- FOOT REST
- BRACKET
- WASHER
- BOLT
- WASHER
- WASHER
- NUT
- FOOT BOARD
- WASHER
- WASHER
- BOLT
- NUT
- BOLT
- WASHER
- BRACKET
- BRACKET

- PERNO
- REPOSAPIES
- REPOSAPIES
- SOPORTE
- ARANDELA
- PERNO
- ARANDELA
- ARANDELA
- TUERCA
- ESTRIBO
- ARANDELA
- ARANDELA
- PERNO
- TUERCA
- PERNO
- ARANDELA
- SOPORTE
- SOPORTE

Soleira E Estribo
Footsteps
Chapas De Piso

4rm
4wd
4rm

105-225

Tração Lateral
Side Drive
Traccion Lateral

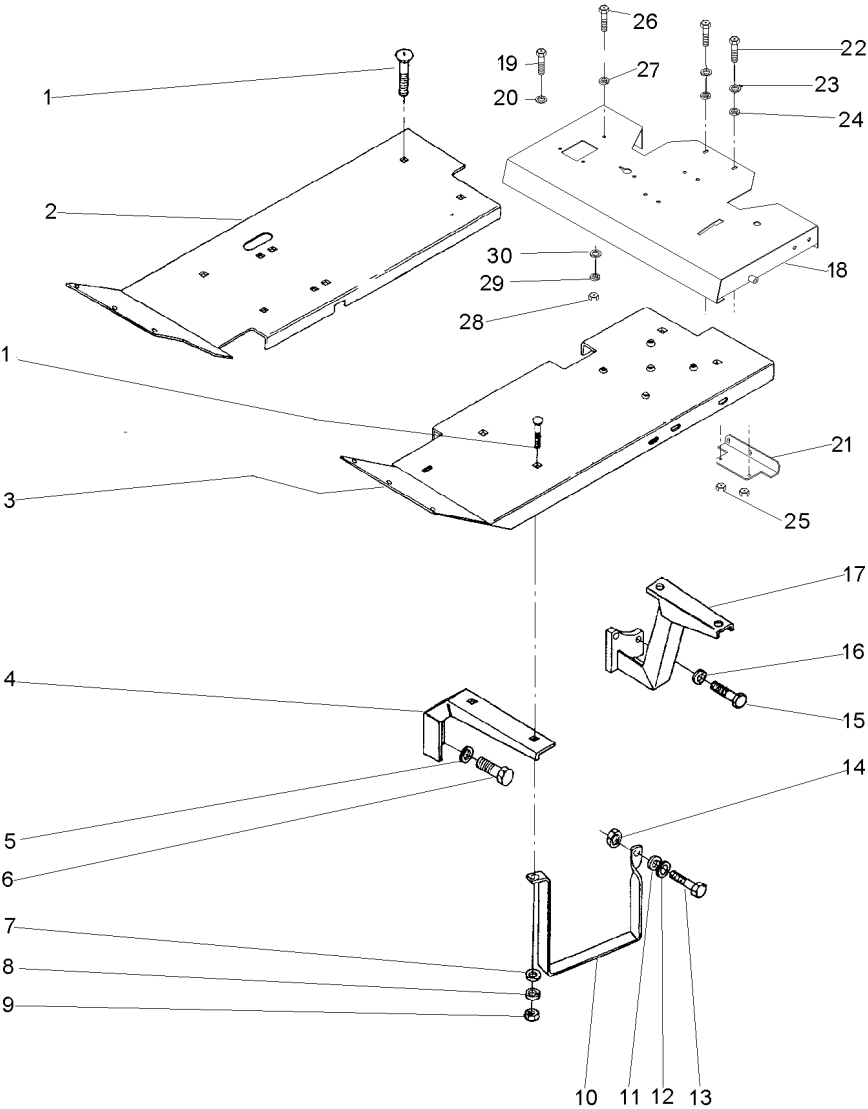

- 1 353810X1
- 2 027349P1
- 3 027349P1
- 4 027368P1
- 5 353432X1
- 6 353698X1
- 7 353756X1
- 8 353434X1
- 9 353431X1
- 10 037902P1
- 11 353446X1
- 12 829185M1
- 13 353517X1
- 14 353916X1
- 15 377184X1
- 16 353432X1
- 17 036863S1
- 17 036864S1
- 18 069221S1
- 19 339401X1
- 20 339376X1
- 21 062960S1
- 22 339761X1
- 23 339024X1
- 24 339374X1
- 25 339169X1
- 26 353699X1
- 27 353432X1
- 28 353426X1
- 29 353432X1
- 30 355619X1

- 8 PARAFUSO
- 1 SOLEIRA
- 1 SOLEIRA
- 2 SUPORTE
- 4 ARRUELA
- 4 PARAFUSO
- 7 ARRUELA
- 8 ARRUELA
- 8 PORCA
- 1 ESTRIBO
- 1 ARRUELA
- 1 ARRUELA
- 1 PARAFUSO
- 1 PORCA
- 4 PARAFUSO
- 4 ARRUELA
- 1 SUPORTE
- 1 SUPORTE
- 1 PLATAFORMA
- 4 PARAFUSO
- 4 ARRUELA
- 1 SUPORTE
- 2 PARAFUSO
- 4 ARRUELA
- 2 ARRUELA
- 2 PORCA
- 1 PARAFUSO
- 1 ARRUELA
- 1 PORCA
- 1 ARRUELA
- 1 ARRUELA

- BOLT
- FOOT REST
- FOOT REST
- BRACKET
- WASHER
- BOLT
- WASHER
- WASHER
- NUT
- FOOT BOARD
- WASHER
- WASHER
- BOLT
- NUT
- BOLT
- WASHER
- BRACKET
- BRACKET
- TABLE
- BOLT
- WASHER
- CLEVIS
- BOLT
- WASHER
- WASHER
- NUT
- BOLT
- WASHER
- NUT
- WASHER
- WASHER

- PERNO
- REPOSAPIES
- REPOSAPIES
- SOPORTE
- ARANDELA
- PERNO
- ARANDELA
- ARANDELA
- TUERCA
- ESTRIBO
- ARANDELA
- ARANDELA
- PERNO
- TUERCA
- PERNO
- PERNO
- ARANDELA
- SOPORTE
- SOPORTE
- MESA
- PERNO
- ARANDELA
- GANCHO SEGUR.
- PERNO
- ARANDELA
- ARANDELA
- TUERCA
- PERNO
- ARANDELA
- TUERCA
- ARANDELA
- ARANDELA

Soleira E Estribo
Footsteps
Chapas De Piso

105-230

2 Rm - Estreito - Com Creeper
2 Wd - Narrow - With Creeper
2 Rm - Estrecho - Con Creeper

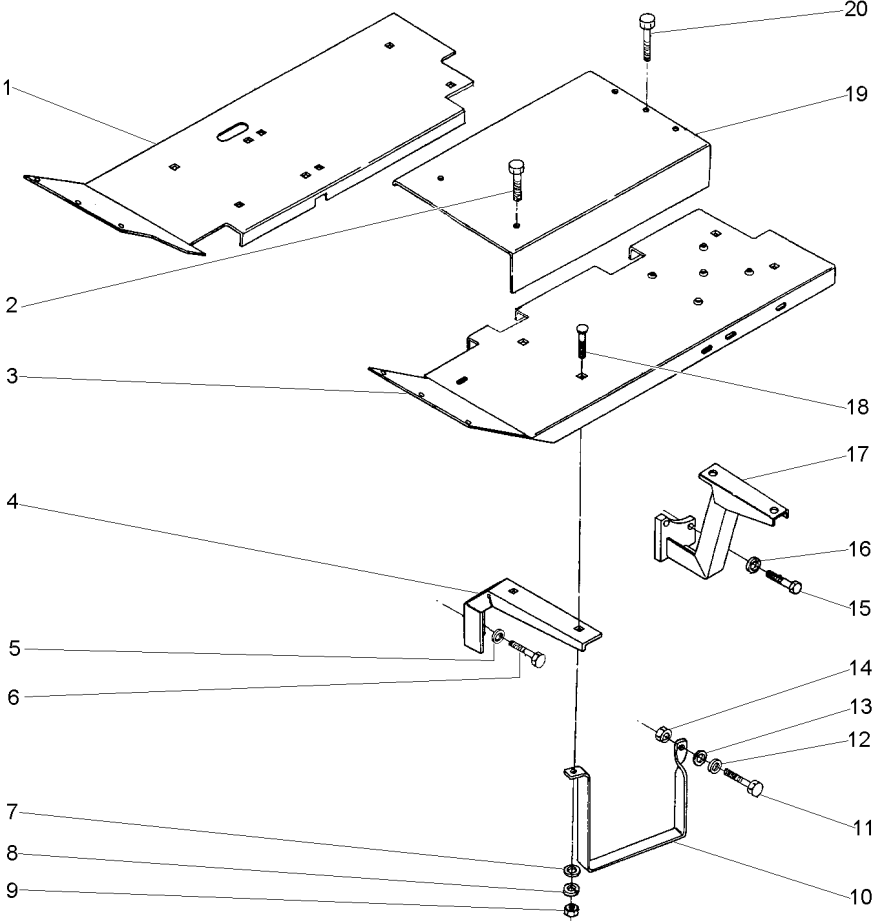

- 1 033591S1
- 2 377825X1
- 3 052348S1
- 4 027368P1
- 5 353432X1
- 6 353698X1
- 7 353756X1
- 8 353434X1
- 9 353431X1
- 10 037902P1
- 11 353518X1
- 12 829185M1
- 13 353446X1
- 14 353916X1
- 15 377184X1
- 16 353432X1
- 17 027355S1
- 17 027356S1
- 18 353810X1
- 19 027349P1
- 20 377622X1
- 21 1869272M1



- 1 SOLEIRA
- 2 PARAFUSO
- 1 SOLEIRA
- 2 SUPORTE
- 4 ARRUELA
- 4 PARAFUSO
- 7 ARRUELA
- 8 ARRUELA
- 8 PORCA
- 1 ESTRIBO
- 1 PARAFUSO
- 1 ARRUELA
- 1 ARRUELA
- 1 PORCA
- 4 PARAFUSO
- 4 ARRUELA
- 1 SUPORTE
- 1 SUPORTE
- 8 PARAFUSO
- 1 SOLEIRA
- 3 PARAFUSO
- 3 ESPAÇADOR

- FOOT REST
- BOLT
- FOOT REST
- BRACKET
- WASHER
- BOLT
- WASHER
- WASHER
- NUT
- FOOT BOARD
- BOLT
- WASHER
- WASHER
- NUT
- BOLT
- WASHER
- BRACKET
- BRACKET
- BOLT
- FOOT REST
- BOLT
- SPACER

- REPOSAPIES
- PERNO
- REPOSAPIES
- SOPORTE
- ARANDELA
- PERNO
- ARANDELA
- ARANDELA
- TUERCA
- ESTRIBO
- PERNO
- ARANDELA
- ARANDELA
- TUERCA
- PERNO
- ARANDELA
- SOPORTE
- SOPORTE
- PERNO
- REPOSAPIES
- PERNO
- PIEZA DISTANCIA

Soleira
Footstep
Estribos

105-235

Estreito
Narrow
Estrecho

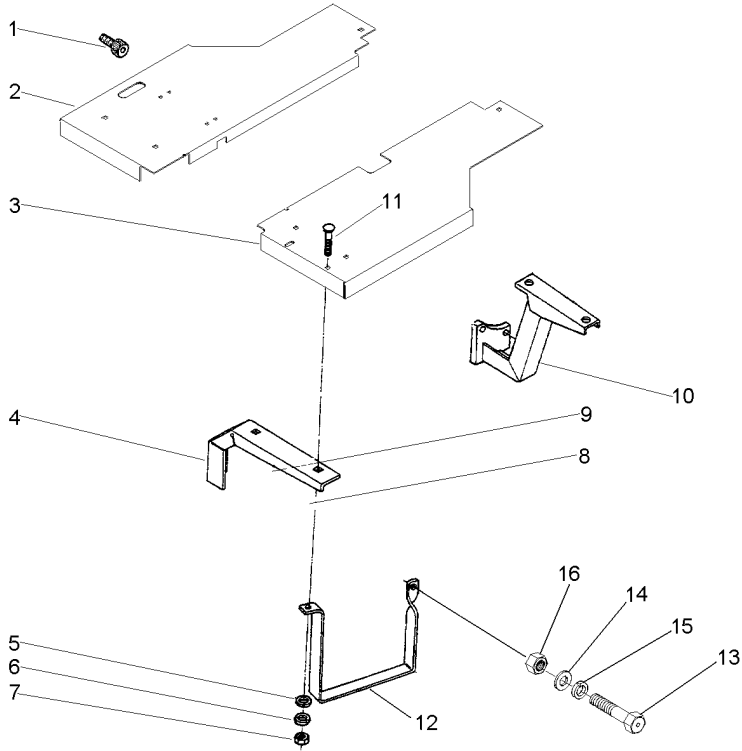

- 1 354138X1
- 2 052834S1
- 3 052835S1
- 4 027368P1
- 5 353756X1
- 6 353434X1
- 7 353431X1
- 8 353698X1
- 9 353432X1
- 10 036925S1
- 10 036924S1
- 11 353810X1
- 12 037902P1
- 13 353518X1
- 14 829185M1
- 15 353446X1
- 16 353916X1



- 1 PARAFUSO
- 1 SOLEIRA
- 1 SOLEIRA
- 2 SUPORTE
- 6 ARRUELA
- 6 ARRUELA
- 6 PORCA
- 4 PARAFUSO
- 3 ARRUELA
- 1 SUPORTE
- 1 SUPORTE
- 6 PARAFUSO
- 1 ESTRIBO
- 1 PARAFUSO
- 1 ARRUELA
- 1 ARRUELA
- 1 PORCA

- BOLT
- FOOT REST
- FOOT REST
- BRACKET
- WASHER
- WASHER
- NUT
- BOLT
- WASHER
- BRACKET
- BRACKET
- BOLT
- FOOT BOARD
- BOLT
- WASHER
- WASHER
- NUT

- PERNO
- REPOSAPIES
- REPOSAPIES
- SOPORTE
- ARANDELA
- ARANDELA
- TUERCA
- PERNO
- ARANDELA
- SOPORTE
- SOPORTE
- PERNO
- ESTRIBO
- PERNO
- ARANDELA
- ARANDELA
- TUERCA

Estrutura De Proteção
Roll- Over Protective
Estructura De Protecion

105-240

Rígido
Rigid
Rígido

- 1 062910S1
- 2 353775X1
- 3 366957X1
- 4 373686X1

- | | | |
|-------------|-----------|------------|
| 1 ESTRUTURA | STRUCTURE | ESTRUCTURA |
| 8 ARRUELA | WASHER | ARANDELA |
| 8 PORCA | NUT | TUERCA |
| 8 PARAFUSO | BOLT | PERNO |

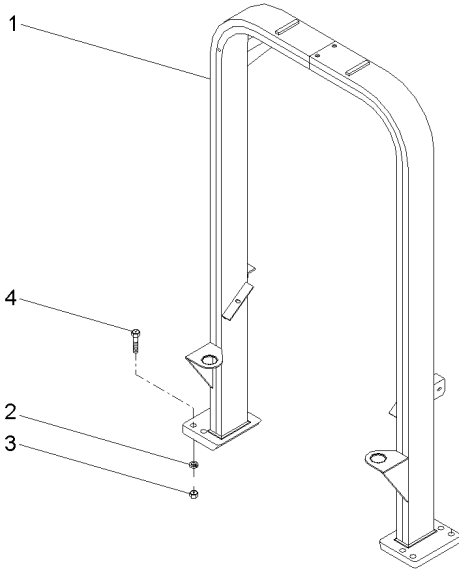

Estrutura De Proteção
Roll- Over Protective
Estructura De Proteccion

105-245

Basculante
Inclinable
Inclinable

- 1 063361N1
- 2 339030X1
- 3 339375X1
- 4 3587343M1
- 4 3587344M1
- 5 3587400M91
- 6 373686X1
- 7 353775X1
- 8 366957X1

105-250 No



- 1 ESTRUTURA
- 2 PORCA
- 2 ARRUELA
- 1 SUPORTE
- 1 SUPORTE
- 2 REFLETOR
- 8 PARAFUSO
- 8 ARRUELA
- 8 PORCA

- STRUCTURE
- NUT
- WASHER
- BRACKET
- BRACKET
- REFLECTOR
- BOLT
- WASHER
- NUT

- ESTRUCTURA
- TUERCA
- ARANDELA
- SOPORTE
- SOPORTE
- CATADIOPTICO
- PERNO
- ARANDELA
- TUERCA

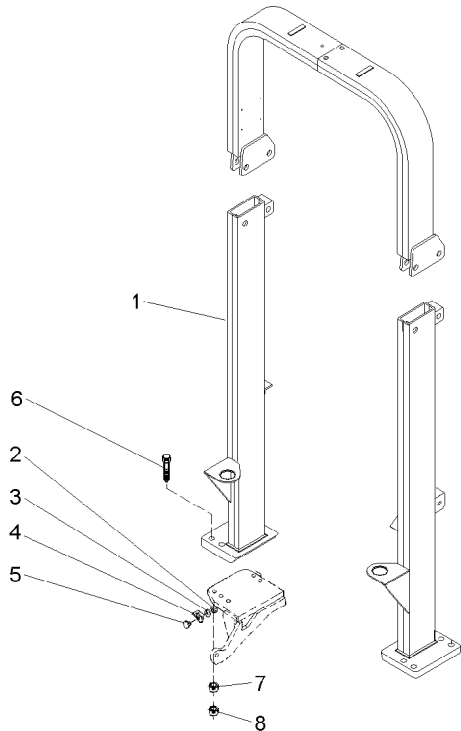

Estrutura De Proteção
Roll - Over Protective
Estructura De Proteccion

105-250

Basculante
Inclinable
Inclinable

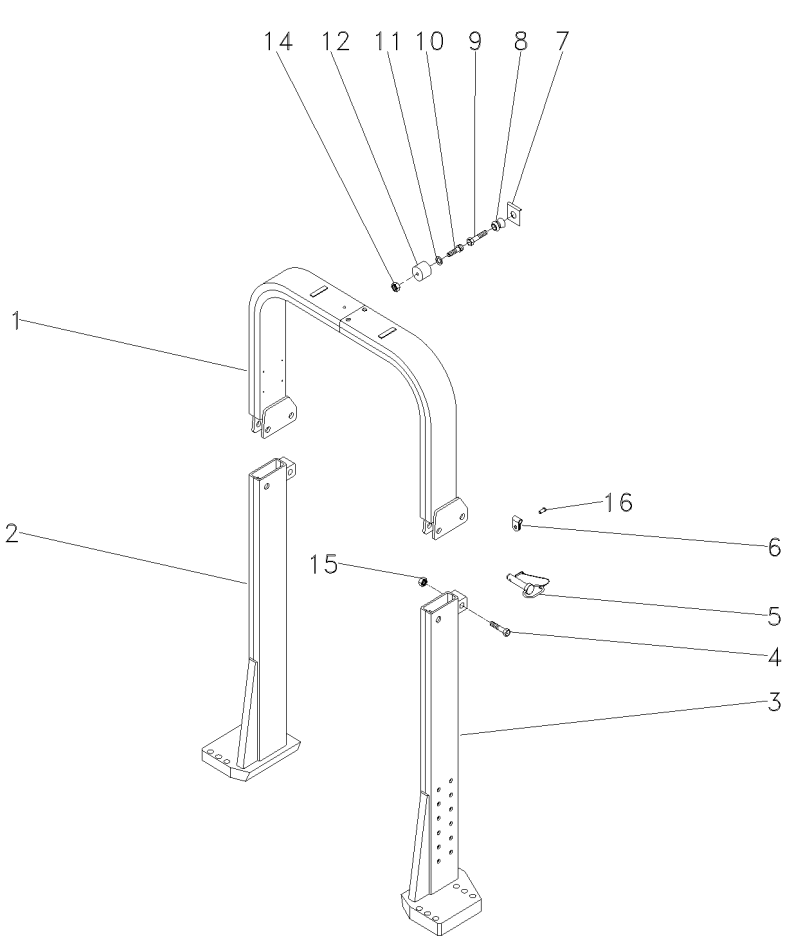

- 1 063537S1
 - 2 063553S1
 - 3 063554S1
 - 4 391332X1
 - 5 057930N1
 - 6 057931P1
 - 7 368897X1
 - 8 026638P1
 - 9 353681X1
 - 10 360826X1
 - 11 829185M1
 - 12 026637P1
 - 14 368897X1
 - 15 1442552X1
 - 16 2833960M1
- ◄
M20x2.5x100
- 5/16x18
- 3/8x16x1 1/4
5/16x18x3/4
11/16x3/8x1 1/16
- 5/16x18
M20x2.5

- | | | |
|------------|----------|----------|
| 1 TUBO | PIPE | CANO |
| 1 COLUNA | COLUMN | COLUMNNA |
| 1 COLUNA | COLUMN | COLUMNNA |
| 2 PARAFUSO | BOLT | PERNO |
| 2 PINO | PIN | PASADOR |
| 2 PRESILHA | STAPLE | GRAPA |
| 1 PORCA | NUT | TUERCA |
| 1 PINO | PIN | PASADOR |
| 1 PARAFUSO | BOLT | PERNO |
| 1 PARAFUSO | BOLT | PERNO |
| 1 ARRUELA | WASHER | ARANDELA |
| 1 FIXAÇÃO | FASTENER | CIERRE |
| 1 PORCA | NUT | TUERCA |
| 2 PORCA | NUT | TUERCA |
| 2 REBITE | RIVET | REMACHE |

Toldo
Canopy
Toldo

105-255

- 1 047162S1
- 2 1441368X1
- 3 339369X1
- 4 044808P1

M12x1,25x45

- 1 TOLDO
- 4 PARAFUSO
- 4 ARRUELA
- 2 FIXADOR

- CANOPY
- BOLT
- WASHER
- ATTACHMENT

- DOSEL
- PERNO
- ARANDELA
- ADITAMENTO

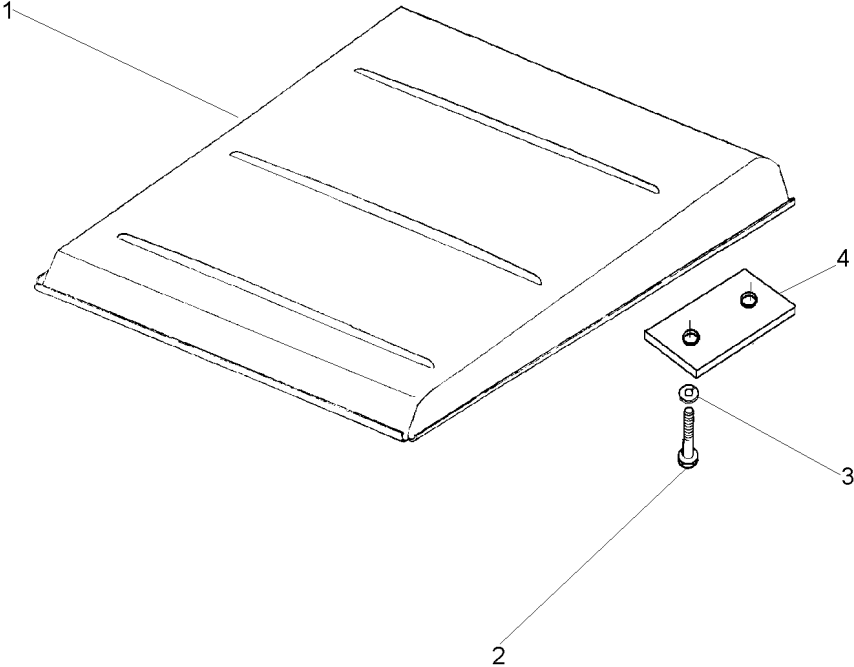

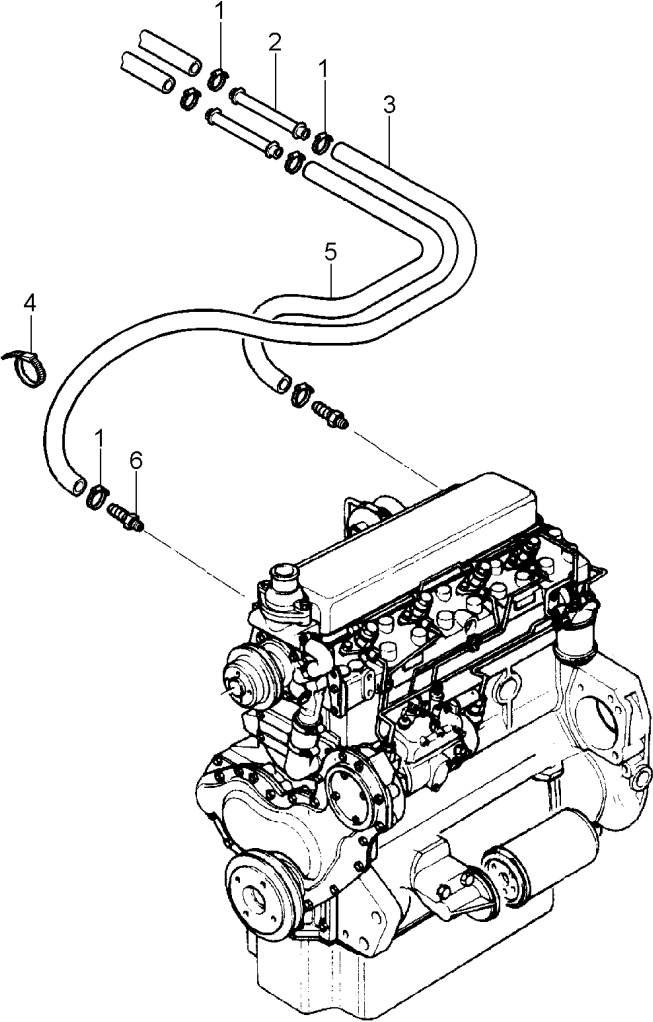

- 1 3019564X1
- 2 3713469M1
- 3 3779739M1
- 4 3225356M1
- 5 3779742M1
- 6 052614P1

- 6 BRAÇADEIRA
- 2 TUBO
- 1 MANGUEIRA
- 4 BRAÇADEIRA
- 1 MANGUEIRA
- 2 CONEXÃO

- CLAMP
- PIPE
- HOSE
- CLAMP
- HOSE
- CONNECTION

- ABRAZADERA
- CANO
- FLEXIBLE
- ABRAZADERA
- FLEXIBLE
- CONEXION

Ar Condicionado
Air Conditioner
Aire Acondicionado

Motor
Engine
Motor

110-15

Com Cabine
With Cab
Con Cabina

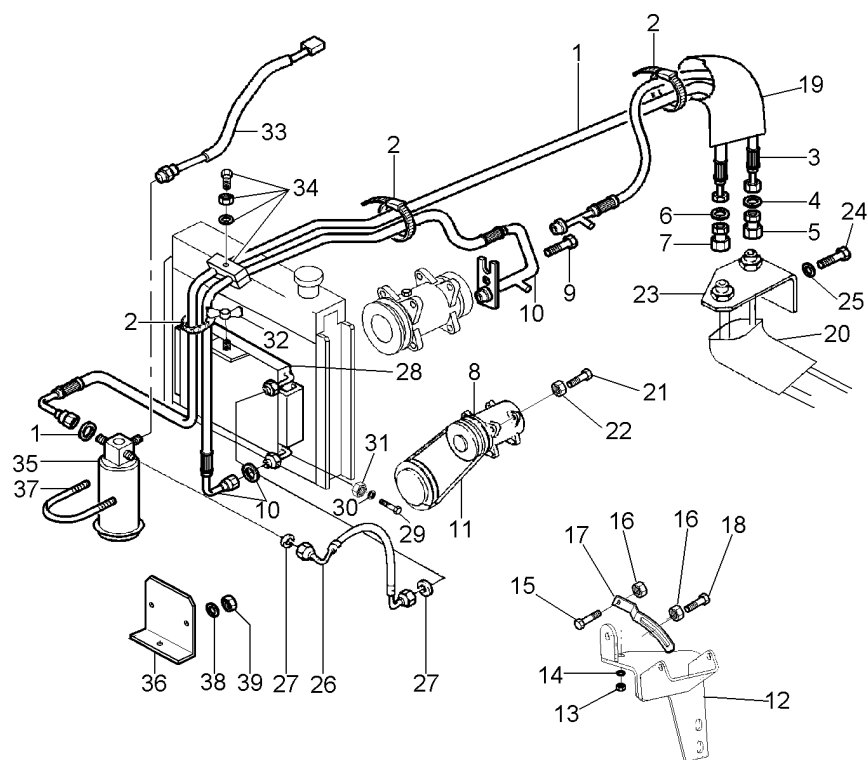

1 068333T1
1 3010471X1
2 517587M1
3 068334T1
4 3010474X1
5 368543X1
6 3010502X1
7 368524X1
8 3782613M2
9 358139X1
10 069523T1
10 3010472X1
11 487802M2
12 069936S1
13 353431X1
14 353434X1
15 3009493X1
16 1441932X1
17 3619519M3
18 385375X1
19 072867P1
20 040368P1
21 3009493X1
22 1441932X1
23 072854P1
24 339123X1
25 339374X1
26 069522T1
27 3010471X1
28 3784061M1
29 339761X1
30 070232P1
31 339169X1
32 880003150120
33 3712526M1
34 3146897M1
34 3585143M1
34 353679X1
34 353446X1
35 3712495M1
36 069229P1
37 3383977X1
38 390971X1
39 339030X1

1 MANGUEIRA	HOSE	FLEXIBLE
1 ANEL "O"	O RING	JUNTA TORICA
5 BRAÇADEIRA	CLAMP	ABRAZADERA
1 MANGUEIRA	HOSE	FLEXIBLE
1 ANEL "O"	O RING	JUNTA TORICA
1 CONEXÃO	CONNECTION	CONEXION
1 ANEL "O"	O RING	JUNTA TORICA
1 CONEXÃO	CONNECTION	CONEXION
1 COMPRESSOR	COMPRESSOR	COMPRESOR
1 PARAFUSO ALLEN	ALLEN BOLT	TORNILLO ALLEN
1 MANGUEIRA	HOSE	FLEXIBLE
1 ANEL "O"	O RING	JUNTA TORICA
1 CORREIA	BELT	CORREA
1 SUPORTE	BRACKET	SOPORTE
1 PORCA	NUT	TUERCA
1 ARRUELA	WASHER	ARANDELA
1 PARAFUSO	BOLT	PERNO
2 PORCA	NUT	TUERCA
1 TENSOR	TIGHTENER	TENSADOR
1 PARAFUSO	BOLT	PERNO
1 MANGUEIRA	HOSE	FLEXIBLE
1 MANGUEIRA	HOSE	FLEXIBLE
2 PARAFUSO	BOLT	PERNO
2 PORCA	NUT	TUERCA
1 SUPORTE	BRACKET	SOPORTE
2 PARAFUSO	BOLT	PERNO
2 ARRUELA	WASHER	ARANDELA
1 MANGUEIRA	HOSE	FLEXIBLE
2 ANEL "O"	O RING	JUNTA TORICA
1 CONDENSADOR	CAPACITOR	CAPACITOR
2 PARAFUSO	BOLT	PERNO
2 ESPAÇADOR	SPACER	PIEZA DISTANCIA
2 PORCA	NUT	TUERCA
1 PORCA	NUT	TUERCA
1 PRESSOSTATO	PRESS	PRENSA
1 REFORÇO	REINFORCEMENT	REFUERZO
2 BRAÇADEIRA	CLAMP	ABRAZADERA
1 PARAFUSO	BOLT	PERNO
1 ARRUELA	WASHER	ARANDELA
1 FILTRO	FILTER	FILTRO
1 SUPORTE	BRACKET	SOPORTE
1 BRAÇADEIRA	CLAMP	ABRAZADERA
2 ARRUELA	WASHER	ARANDELA
2 PORCA	NUT	TUERCA

Ar Condicionado
Air Conditioner
Aire Acondicionado

110-20

- 1 6200087M1
- 6 6200090M1
- 8 6200054M1

- | | | |
|--------------------|-----------------|-----------------|
| 1 CJ. CONDICIONADO | KIT AIR CONDITI | JUEGO ACON AIRE |
| 1 MANGUEIRA | HOSE | FLEXIBLE |
| 1 TERMOSTATO | THERMOSTAT | TERMOSTATO |

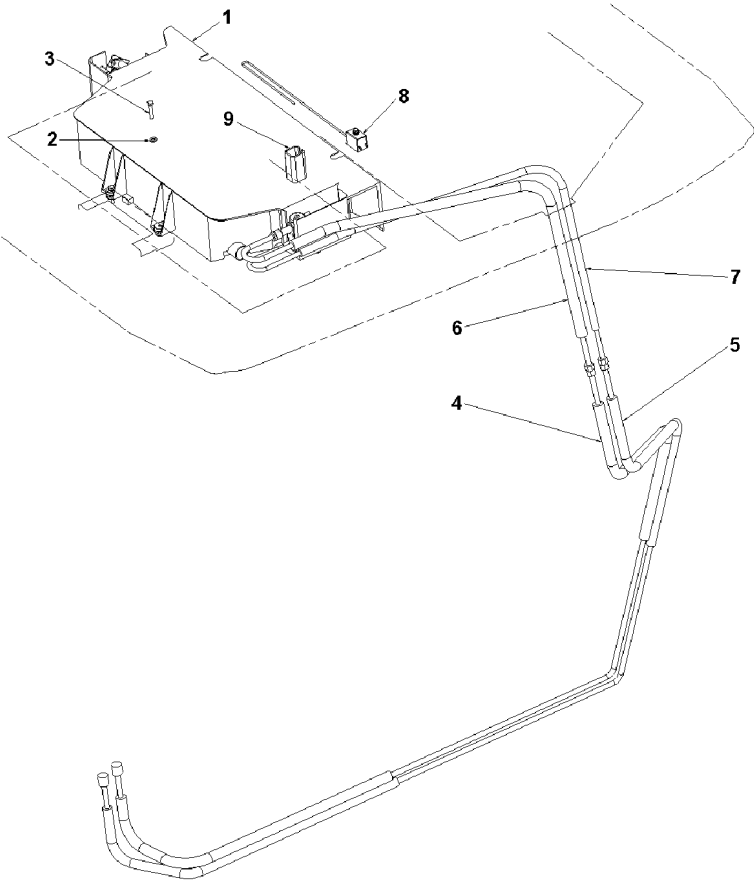

Supporte
Support
Soporte

110-25

Com Cabine
With Cab
Con Cabina

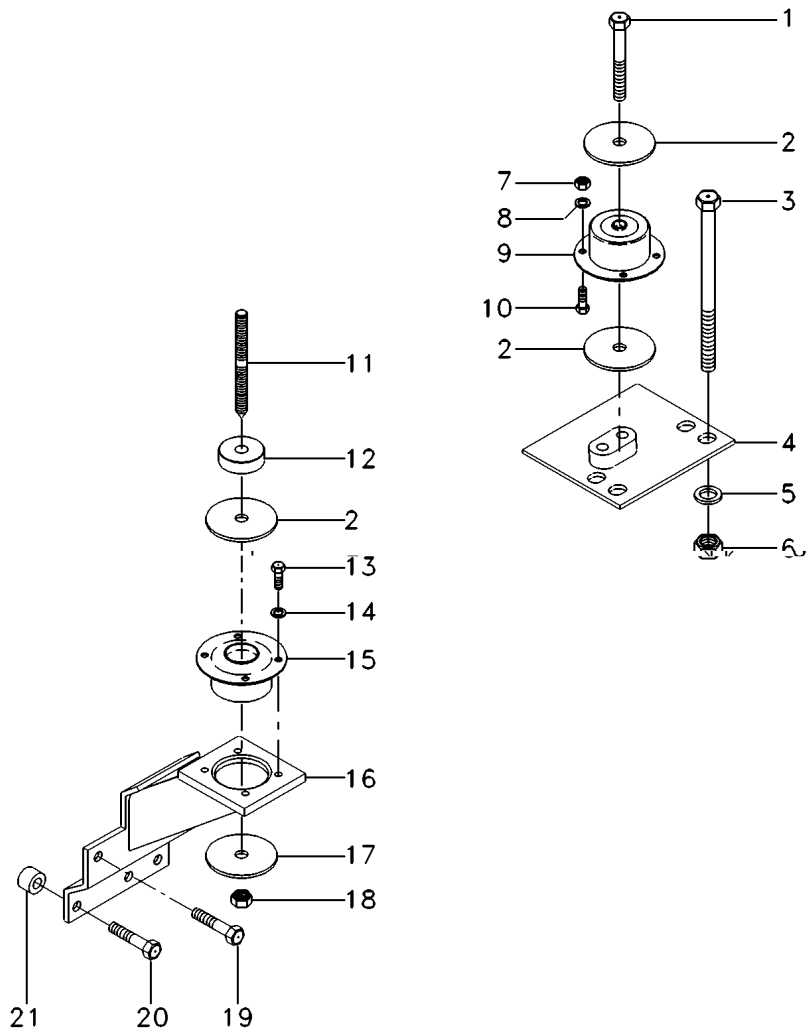

1 339805X1
2 3388272M1
3 373686X1
4 067586S1

4 067587S1

5 353775X1
6 366957X1
7 3009693X1
8 339376X1
9 3715926M1
10 3009492X1
11 3809002M1
12 057313P1
13 3009492X1
14 390734X1
15 3712693M1
16 065875S1

16 065877S1

17 3712809M2
18 339034X1
19 353901X1
20 354285X1
21 1683182M1

[A] TRASEIRO
REAR
TRASERO

[B] DIANTEIRO
FRONT
DELANTERO

2 PARAFUSO
4 ARRUELA
8 PARAFUSO
1 SUPORTE

1 SUPORTE

8 ARRUELA
8 PORCA
8 PORCA
8 ARRUELA
2 COXIM
8 PARAFUSO
2 PRISIONEIRO
2 ESPAÇADOR
8 PARAFUSO
8 ARRUELA
2 COXIM
1 SUPORTE

1 SUPORTE

4 ESPAÇADOR
2 PORCA
2 PARAFUSO
6 PARAFUSO
6 ESPAÇADOR

BOLT
WASHER
BOLT
CLEVIS

CLEVIS

WASHER
NUT
NUT
WASHER
MOUNTING
BOLT
STUD
SPACER
BOLT
WASHER
MOUNTING
CLEVIS

CLEVIS

SPACER
NUT
BOLT
BOLT
SPACER

PERNO
ARANDELA
PERNO
GANCHO SEGUR.

GANCHO SEGUR.

ARANDELA
TUERCA
TUERCA
ARANDELA
MONTANTE
PERNO
ESPARRAGO
PIEZA DISTANCIA
PERNO
ARANDELA
MONTANTE
GANCHO SEGUR.

GANCHO SEGUR.

PIEZA DISTANCIA
TUERCA
PERNO
PERNO
PIEZA DISTANCIA

Teto Da Cabina
Cab Roof
Techo De La Cabina

110-30

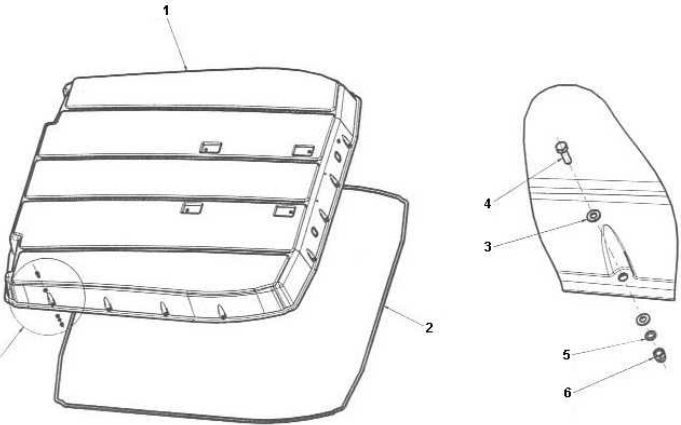

- 1 066085T1
- 2 3714883M1
- 3 390972X1
- 4 339761X1
- 5 391037X1
- 6 6200310M1

- 1 TETO
- 1 GUARNIÇÃO
- 32 ARRUELA
- 16 PARAFUSO
- 16 ARRUELA
- 16 PORCA

- ROOF
- FOAM
- WASHER
- BOLT
- WASHER
- NUT

- TECHO
- ESPUMA
- ARANDELA
- PERNO
- ARANDELA
- TUERCA

Proteção
Protection
Proteccion

110-35

3 391037X1
4 339761X1

4 ARRUELA
4 PARAFUSO

WASHER
BOLT

ARANDELA
PERNO

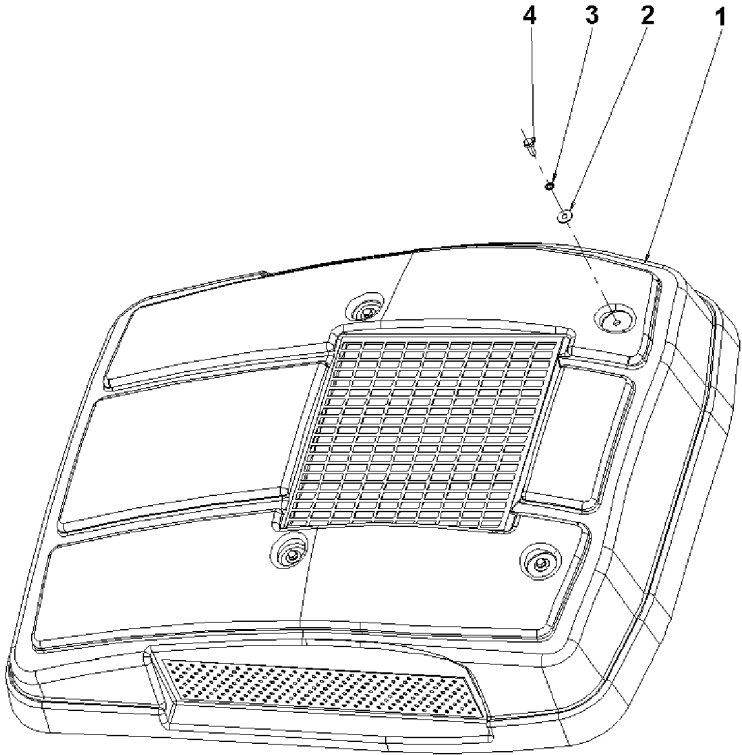

Revestimento
Cladding
Revestimiento

110-40

4 6200086M1
5 6200065M1

26 PRESILHA
26 ARRUELA

STAPLE
WASHER

GRAPA
ARANDELA

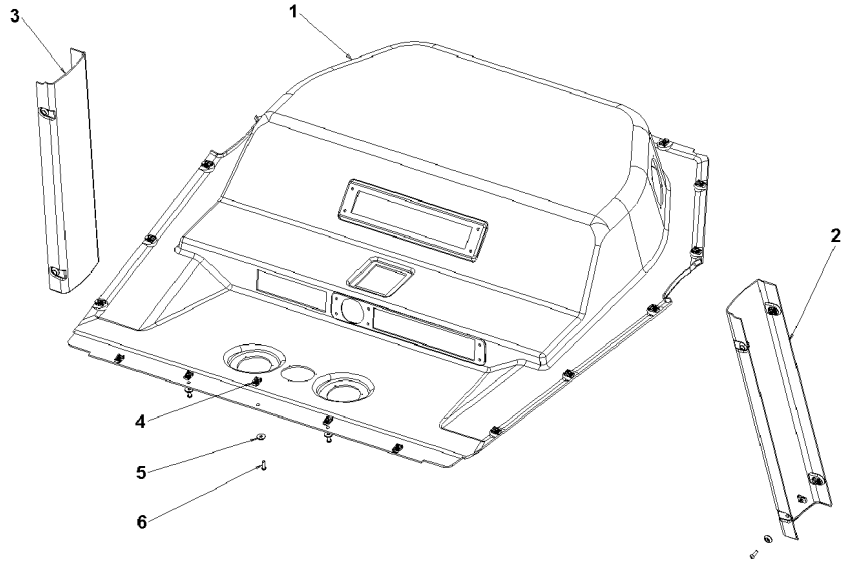

Acabamento Interno Da Cabina
Internal Finish Of The Cabin
Acabado Interior De La Cabaña

Revestimento Piso
Floor Cladding
Revestimiento De Piso

110-45

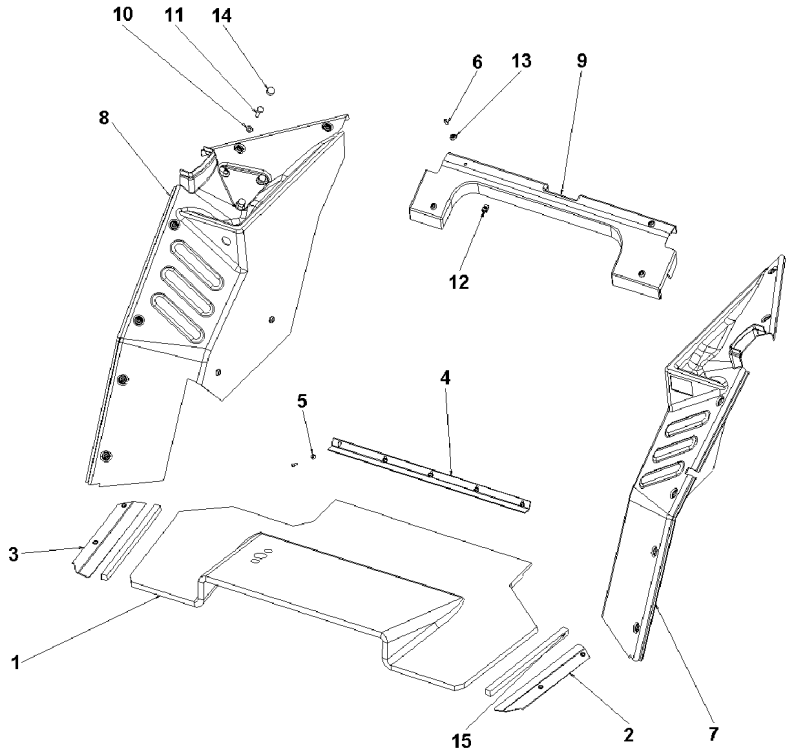

- 1 6200041M1
- 2 066363T1
- 3 066334T1
- 4 066362T1
- 5 390050X1
- 6 6200297M1
- 7 066173T1
- 8 6200066M1
- 9 066176T1
- 10 390734X1
- 11 3009493X1
- 12 6200086M1
- 13 6200065M1
- 14 3619609M1
- 15 6203548M1

- 1 TAPETE
- 1 SOLEIRA
- 1 SOLEIRA
- 1 CHAPA
- 9 ARRUELA
- 29 PARAFUSO ALLEN
- 1 REVESTIMENTO
- 1 REVESTIMENTO
- 1 REVESTIMENTO
- 3 ARRUELA
- 3 PARAFUSO
- 20 PRESILHA
- 20 ARRUELA
- 3 CAPA
- 2 GALÃO

- MATTING
- FOOT REST
- FOOT REST
- PLATE
- WASHER
- ALLEN BOLT
- LAGGING
- LAGGING
- LAGGING
- WASHER
- BOLT
- STAPLE
- WASHER
- CAP
- PAD

- ESTERA
- REPOSAPIES
- REPOSAPIES
- CHAPA
- ARANDELA
- TORNILLO ALLEN
- REVESTIMIENTO
- REVESTIMIENTO
- REVESTIMIENTO
- ARANDELA
- PERNO
- GRAPA
- ARANDELA
- TAPA
- CIERRE

Para-Lama
Mudguard
Guardabarros

110-50

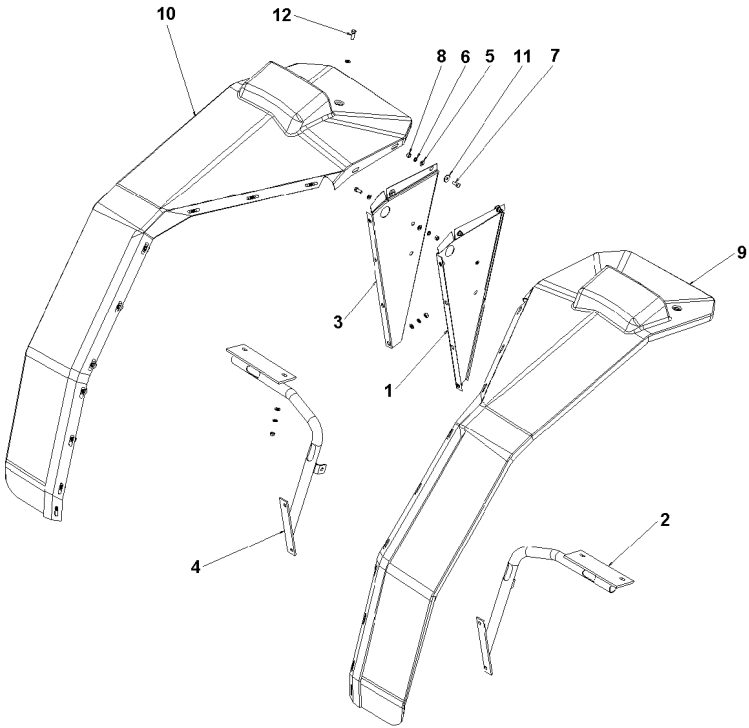

- 1 066227P1
- 2 066132S1
- 3 066228P1
- 4 066133S1
- 5 390972X1
- 6 391037X1
- 7 339593X1
- 8 339169X1
- 9 066201T1
- 10 066244T1
- 11 6203540M1
- 12 339761X1

- 1 FECHAMENTO
- 1 SUPORTE
- 1 FECHAMENTO
- 1 SUPORTE
- 24 ARRUELA
- 38 ARRUELA
- 6 PARAFUSO
- 38 PORCA
- 1 PÁRA-LAMA
- 1 PÁRA-LAMA
- 24 ARRUELA
- 4 PARAFUSO

- COVER
- BRACKET
- COVER
- BRACKET
- WASHER
- WASHER
- BOLT
- NUT
- FENDER
- FENDER
- WASHER
- BOLT

- CUBIERTA
- SOPORTE
- CUBIERTA
- SOPORTE
- ARANDELA
- ARANDELA
- PERNO
- TUERCA
- GUARDABARRO
- GUARDABARRO
- ARANDELA
- PERNO

Revestimento
Cladding
Revestimiento

110-55

- 1 066245T1
- 2 066248T1
- 3 6200065M1
- 4 6200297M1
- 5 6200309M1

- | | | |
|------------------|------------|----------------|
| 1 REVESTIMENTO | MAT | ALFOMBRA |
| 1 REVESTIMENTO | MAT | ALFOMBRA |
| 9 ARRUELA | WASHER | ARANDELA |
| 6 PARAFUSO ALLEN | ALLEN BOLT | TORNILLO ALLEN |
| 3 PARAFUSO | SCREW | TORNILLO |

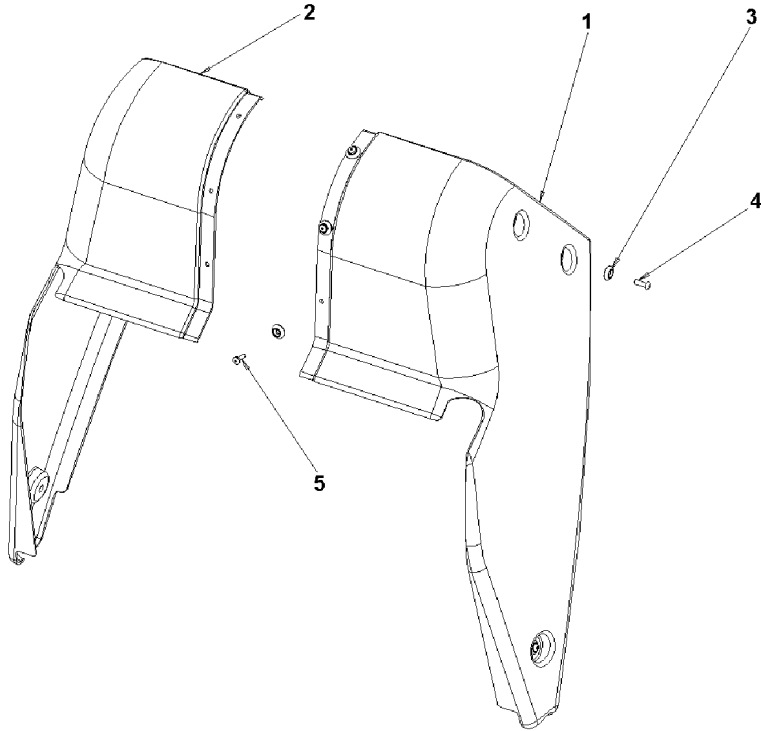

Sistema Elétrico
Electric System
Sistema Eléctrico

Cabine
Cab
Cabina

110-60

- 1 066129T1
- 2 6200053M1
- 3 066155T1
- 4 066106T1
- 5 020363T1
- 6 020364T1
- 7 3714184M91
- 9 353769X1

- 6 TAMPÃO
- 4 FAROL
- 2 LANTERNA
- 1 LANTERNA
- 1 LANTERNA
- 1 LANTERNA
- 2 LANTERNA
- 4 ARRUELA

- PAD
- LIGHT
- LAMP
- LAMP
- LAMP
- LAMP
- LAMP
- WASHER

- ALMOHADILLA
- ALUMBRADO
- FARO
- FARO
- FARO
- FARO
- FARO
- ARANDELA

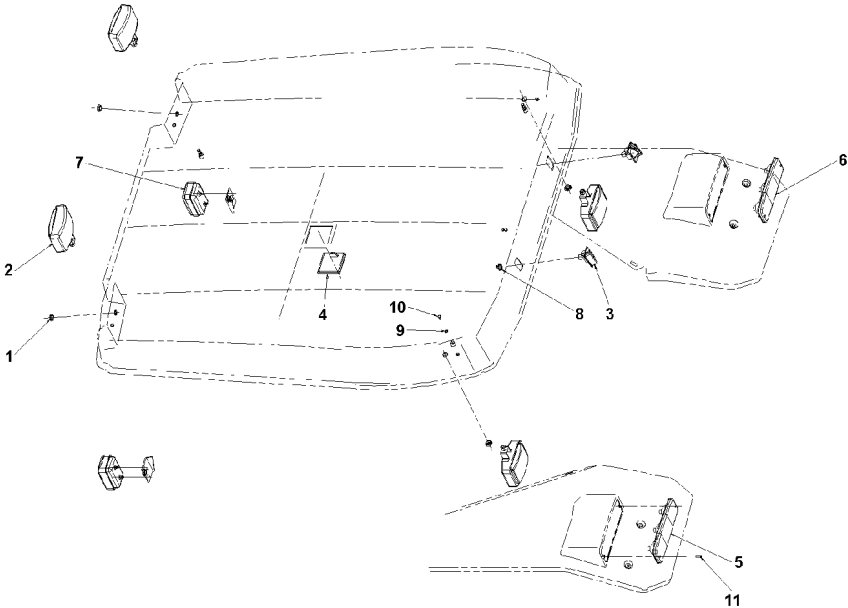

Painel De Controle
Control Panel
Tablero De Control

110-65

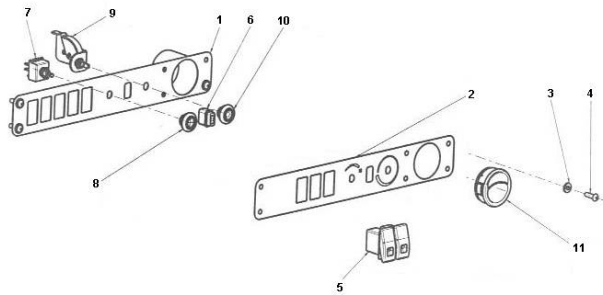

- 1 066415S1
- 2 6200079M1
- 3 390050X1
- 4 6200297M1
- 5 042613T1
- 6 6200060M1
- 7 6200056M1
- 8 6200055M1
- 9 6200057M1
- 10 6200058M1
- 11 066367T1

- | | | |
|--------------------|------------|------------------|
| 1 CHAPA | PLATE | CHAPA |
| 1 ADESIVO | ADHESIVE | ADHESIVO |
| 6 ARRUELA | WASHER | ARANDELA |
| 6 PARAFUSO ALLEN | ALLEN BOLT | TORNILLO ALLEN |
| 2 INTERRUPTOR | SWITCH | INTERRUPTOR |
| 1 BOTÃO | BUTTON | PULSADOR |
| 1 CHAVE INTERRUPT. | KEY SWITCH | LLAVE INTERRUPT. |
| 1 MANÍPULO | KNOB | POMO |
| 1 BOTÃO | BUTTON | PULSADOR |
| 1 MOLDURA | MOULDING | BORDON |
| 1 DIFUSOR | BAFFLE | DIFUSOR |

Cabine
Cab
Cabina

110-70

- 1 066318S1
- 2 066322S1
- 3 066323S1
- 4 6200081M1
- 5 391038X1
- 6 353441X1
- 7 339666X1
- 8 390972X1
- 9 391037X1
- 10 339593X1

- | | | |
|------------|---------|-----------|
| 1 TAMPA | COVER | CUBIERTA |
| 1 SUPORTE | BRACKET | SOPORTE |
| 1 SUPORTE | BRACKET | SOPORTE |
| 2 TRAVA | LOCK | RETENEDOR |
| 4 ARRUELA | WASHER | ARANDELA |
| 4 ARRUELA | WASHER | ARANDELA |
| 4 PARAFUSO | BOLT | PERNO |
| 8 ARRUELA | WASHER | ARANDELA |
| 8 ARRUELA | WASHER | ARANDELA |
| 8 PARAFUSO | BOLT | PERNO |

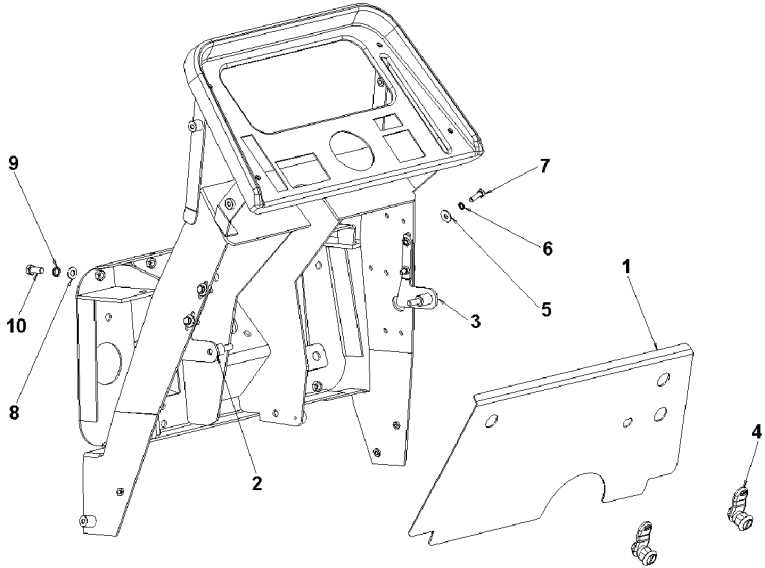

- 1 6200100M1

2 390050X1

3 6200297M1
- 1 GRADE

4 ARRUELA

4 PARAFUSO ALLEN
- GRILLE

WASHER

ALLEN BOLT
- REJILLA

ARANDELA

TORNILLO ALLEN

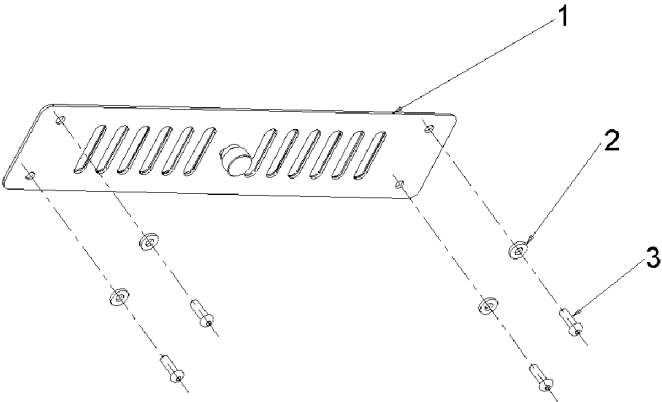

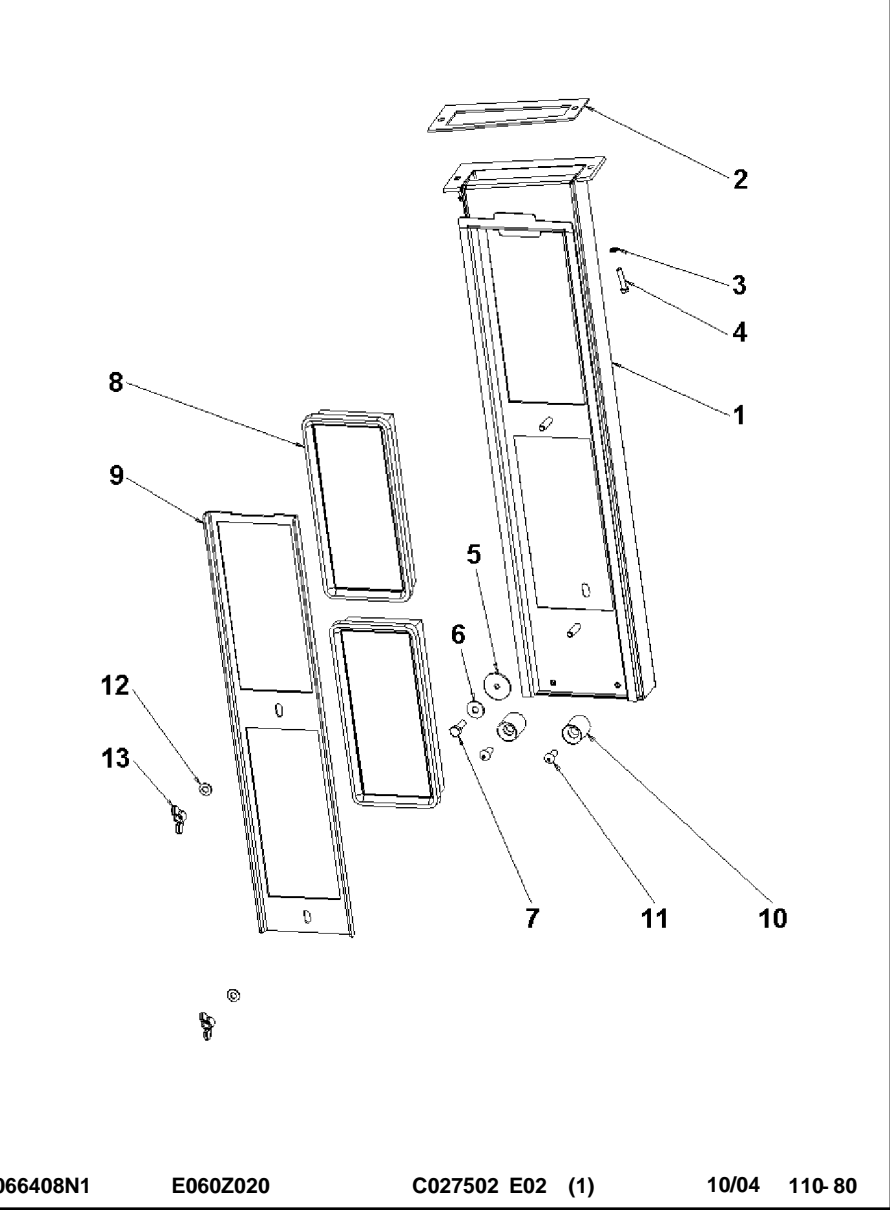

1	CAIXA	BOX	CAJA
1	JUNTA	GASKET	EMPAQUETADURA.
1	CALÇO	SHIM	CALCE
1	PARAFUSO	BOLT	PERNO
2	ELEMENTO DE AR	ELEMENT,AIR FITR	FILTRO AIRE
2	ELEMENTO DE AR	ELEMENT,AIR FITR	FILTRO AIRE
1	SUPORTE	BRACKET	SOPORTE
2	ARRUELA	WASHER	ARANDELA
2	PORCA	NUT	TUERCA

Filtro De Ar
Air Cleaner
Filtro De Aire

110-85

- 1 62000067M1
- 2 6200049M1
- 3 6200072M1
- 4 1440350X1
- 5 066372P1
- 6 066373P1
- 7 340343X1

- | | | |
|------------------|----------------|----------------|
| 1 SUPORTE FILTRO | FILTER SUPPORT | FILTER SUPPORT |
| 1 ALÇA | STRAP | FAJA |
| 2 FIXADOR | ATTACHMENT | ADITAMENTO |
| 2 PARAFUSO | BOLT | PERNO |
| 1 REFORÇO | REINFORCEMENT | REFUERZO |
| 1 CAPA | CAP | TAPA |
| 2 REBITE | RIVET | REMACHE |

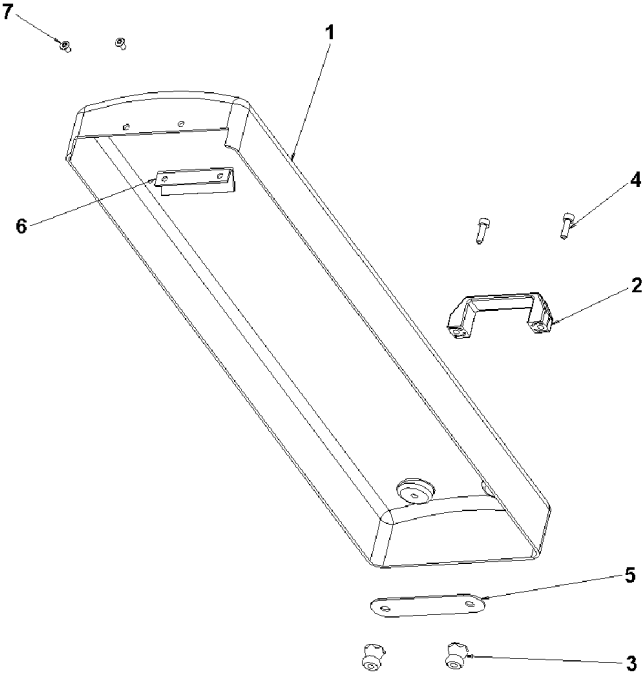

Fechamento
Stopping
Cerramento

110-90

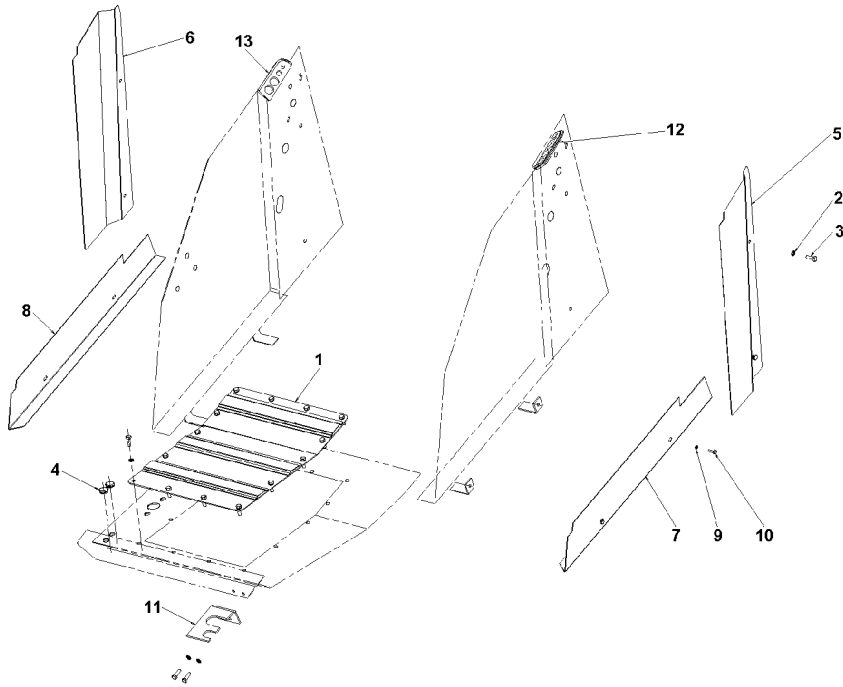

- 1 066312S1
- 2 391037X1
- 3 339761X1
- 4 066360T1
- 5 066076P1
- 6 066077P1
- 7 066163P1
- 8 066164P1
- 9 353441X1
- 10 339666X1
- 11 053947P1
- 12 066354T1
- 13 066355T1

- 1 TAMPA
- 20 ARRUELA
- 20 PARAFUSO
- 2 TAMPÃO
- 1 FECHAMENTO
- 1 GUARNIÇÃO
- 1 GUARNIÇÃO
- 4 ARRUELA
- 4 PARAFUSO
- 1 SUPORTE
- 1 VEDAÇÃO
- 1 VEDAÇÃO

- COVER
- WASHER
- BOLT
- PAD
- COVER
- COVER
- FOAM
- FOAM
- WASHER
- BOLT
- BRACKET
- SEALING
- SEALING

- CUBIERTA
- ARANDELA
- PERNO
- ALMOHADILLA
- CUBIERTA
- CUBIERTA
- ESPUMA
- ESPUMA
- ARANDELA
- PERNO
- SOPORTE
- VEDACION
- VEDACION

Porta
Door
Puerta

110-95

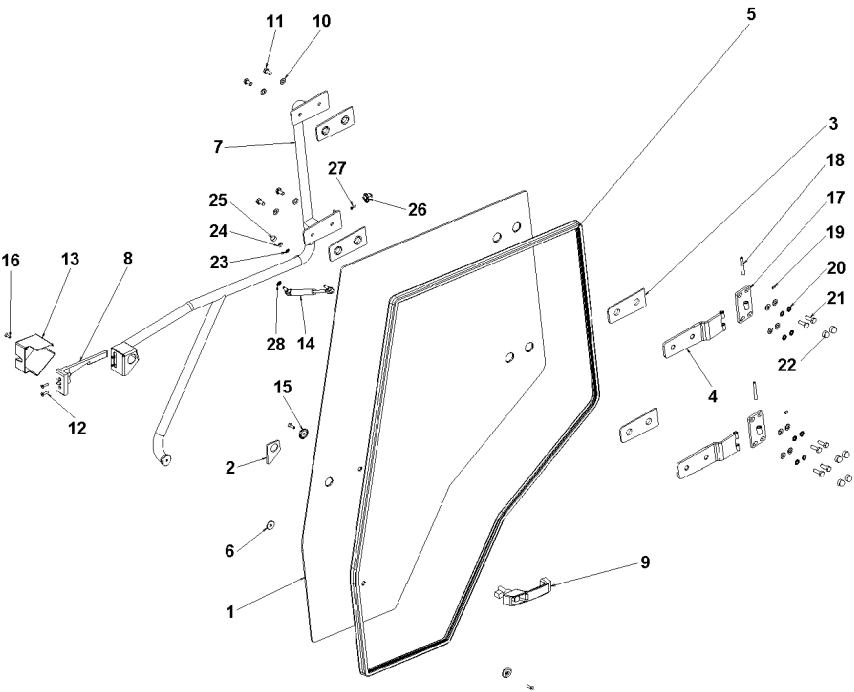

- 1 066083T1
- 2 6200042M1
- 3 066198T1
- 4 066185S1
- 5 066102T1
- 6 3902365M1
- 7 066190S1
- 8 3804663M1
- 9 3902356M91
- 10 390734X1
- 11 3009491X1
- 12 3009432X1
- 13 3804661M1
- 14 3902121M2
- 15 3902145M1
- 16 3009431X1
- 17 066200S1
- 18 066214T1
- 19 3009409X1
- 20 1442802X1
- 21 3009493X1
- 22 3619609M1
- 23 391037X1
- 24 339169X1
- 25 3616277M1
- 26 6200061M1
- 27 365920X1
- 28 391025X1

1 VIDRO	GLASS	CRISTAL
1 JUNTA	JOINT	JUNTA
4 JUNTA	GASKET	EMPAQUETADURA.
2 DOBRADIÇA	HINGE	BISAGRA
1 VEDAÇÃO	SEALING	VEDACION
1 ARRUELA	WASHER	ARANDELA
1 ARMAÇÃO	FRAME	BASTIDOR
1 TRINCO	LATCH	CERROJO
1 MAÇANETA	HANDLE	MANETA
12 ARRUELA	WASHER	ARANDELA
4 PARAFUSO	BOLT	PERNO
4 PARAFUSO	BOLT	PERNO
1 TAMPA	COVER	CUBIERTA
1 CILINDRO	CYLINDER	CILINDRO
2 COXIM	MOUNTING	MONTANTE
1 PARAFUSO	BOLT	PERNO
2 DOBRADIÇA	HINGE	BISAGRA
2 EIXO	SHAFT	ARBOL
2 PARAFUSO ALLEN	ALLEN BOLT	TORNILLO ALLEN
8 ARRUELA PRESSÃO	PRESSURE WASHER	LAVADOR PRESION
8 PARAFUSO	BOLT	PERNO
8 CAPA	CAP	TAPA
1 ARRUELA	WASHER	ARANDELA
1 PORCA	NUT	TUERCA
1 CAPA	CAP	TAPA
1 SENSOR	SENDER	EMISOR
1 PARAFUSO	BOLT	PERNO
1 ARRUELA	WASHER	ARANDELA

Cabine Trator
Tractor Cab
Cabina Tractor

Janela Traseira
Rear Window
Ventana Trasera

110-100

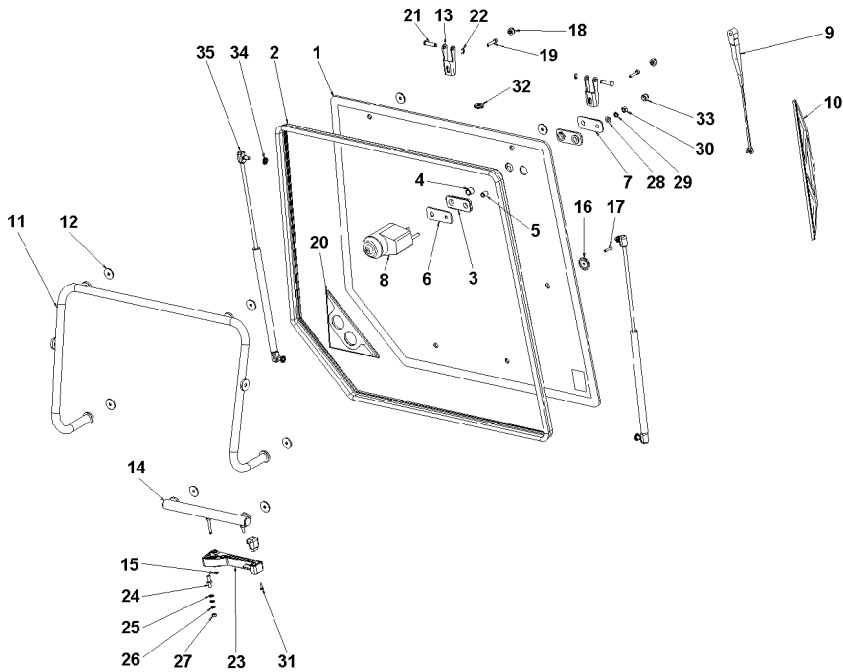

- 1 066098T1
- 2 066103T1
- 3 6204258M1
- 4 6204273M1
- 5 6204274M1
- 6 6204279M1
- 7 6204269M1
- 8 6204263M1
- 9 6204260M1
- 10 6204261M1
- 11 066309S1
- 12 3902365M1
- 13 3902136M2
- 14 066328S1
- 15 6200098M1
- 16 3902145M1
- 17 3009432X1
- 18 053730N1
- 19 391989X1
- 20 3806376M1
- 21 3902137M1
- 22 1440988X1
- 23 6200050M1
- 24 066071T1
- 25 390050X1
- 26 353441X1
- 27 339030X1
- 28 390972X1
- 29 391037X1
- 30 339169X1
- 31 365920X1
- 32 6204259M1
- 33 3616277M1
- 34 391025X1
- 35 3902140M1

- 1 VIDRO
- 1 VEDAÇÃO
- 2 CALÇO
- 1 ESPAÇADOR
- 1 ESPAÇADOR
- 1 CHAPA
- 1 ESPAÇADOR
- 1 MOTOR
- 1 BRAÇO
- 1 PALHETA
- 1 SUPORTE
- 8 ARRUELA
- 2 GANCHO
- 1 SUPORTE
- 1 ANEL TRAVA
- 4 COXIM
- 4 PARAFUSO
- 2 PROTEÇÃO
- 2 PARAFUSO ALLEN
- 1 VEDADOR
- 2 PINO
- 2 ANEL TRAVA
- 1 MAÇANETA
- 1 PINO
- 3 ARRUELA
- 1 ARRUELA
- 1 PORCA
- 1 ARRUELA
- 1 ARRUELA
- 1 PORCA
- 1 PARAFUSO
- 1 TAMPÃO
- 1 CAPA
- 4 ARRUELA
- 2 CILINDRO

- GLASS
- SEALING
- SHIM
- SPACER
- SPACER
- PLATE
- SPACER
- ENGINE
- ARM
- VANE
- CLEVIS
- WASHER
- HOOK
- CLEVIS
- CIRCLIP
- MOUNTING
- BOLT
- GUARD
- ALLEN BOLT
- SEAL
- PIN
- CIRCLIP
- HANDLE
- PIN
- WASHER
- WASHER
- NUT
- WASHER
- WASHER
- NUT
- BOLT
- PAD
- CAP
- WASHER
- CYLINDER

- CRISTAL
- VEDACION
- CALCE
- PIEZA DISTANCIA
- PIEZA DISTANCIA
- CHAPA
- PIEZA DISTANCIA
- MOTOR
- BRAZO
- PALETA
- GANCHO SEGUR.
- ARANDELA
- GANCHO
- GANCHO SEGUR.
- CIRCULITO
- MONTANTE
- PERNO
- DEFENSA
- TORNILLO ALLEN
- RETEN
- PASADOR
- CIRCULITO
- MANETA
- PASADOR
- ARANDELA
- ARANDELA
- TUERCA
- ARANDELA
- ARANDELA
- TUERCA
- PERNO
- ALMOHADILLA
- TAPA
- ARANDELA
- CILINDRO

Cabine
Cab
Cabina

110-105

- 1 066035T1
- 2 066051T1
- 3 066050T1
- 4 066032T1
- 5 066033T1
- 6 066034T1
- 7 066036T1

1 VIDRO	GLASS	CRISTAL
1 VIDRO	GLASS	CRISTAL
1 VIDRO	GLASS	CRISTAL
1 VIDRO	GLASS	CRISTAL
1 VIDRO	GLASS	CRISTAL
1 VIDRO	GLASS	CRISTAL
1 VIDRO	GLASS	CRISTAL

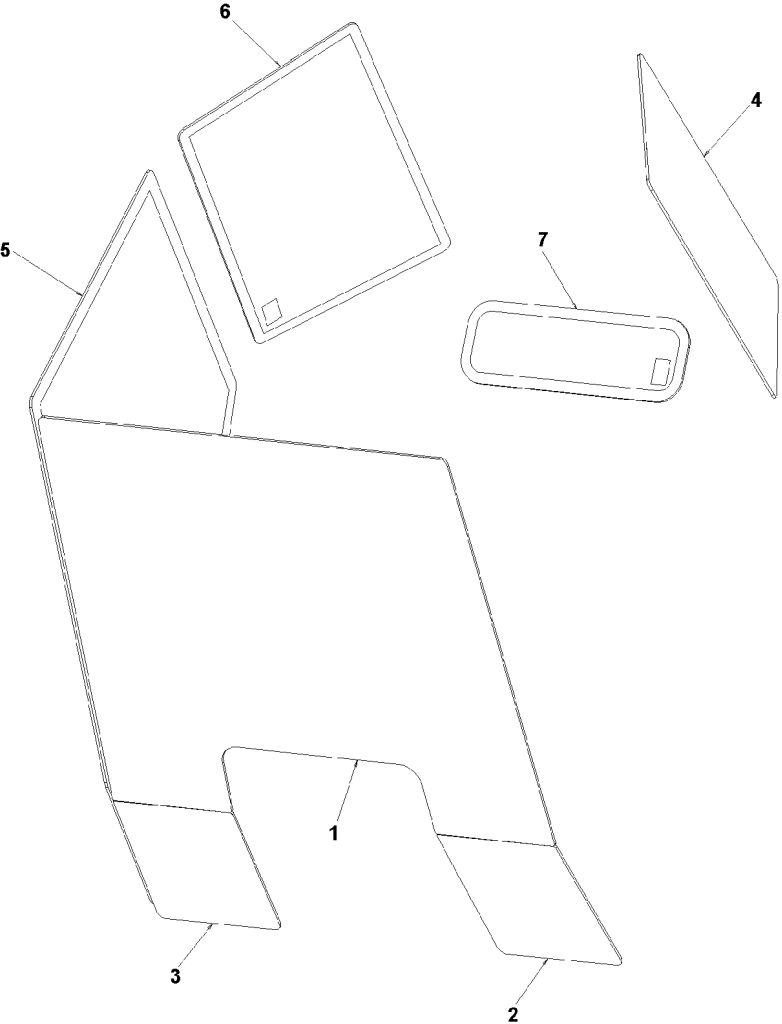

Retrovisor Externo
External Rear-View Mirror
Retrovisor Externo

110-110

- 1 066204P1
- 2 066203P1
- 3 066267P1
- 4 6200052M1
- 5 390972X1
- 6 339593X1
- 7 391037X1
- 8 339169X1

- | | | |
|-------------------|-----------------|------------------|
| 1 SUPORTE ESPELHO | MIRROR ARM ASSY | CJT.BRAZO ESPEJO |
| 1 SUPORTE | CLEVIS | GANCHO SEGUR. |
| 1 SUPORTE | CLEVIS | GANCHO SEGUR. |
| 1 ESPELHO | MIRROR | RETROVISOR |
| 2 ARRUELA | WASHER | ARANDELA |
| 4 PARAFUSO | BOLT | PERNO |
| 4 ARRUELA | WASHER | ARANDELA |
| 2 PORCA | NUT | TUERCA |

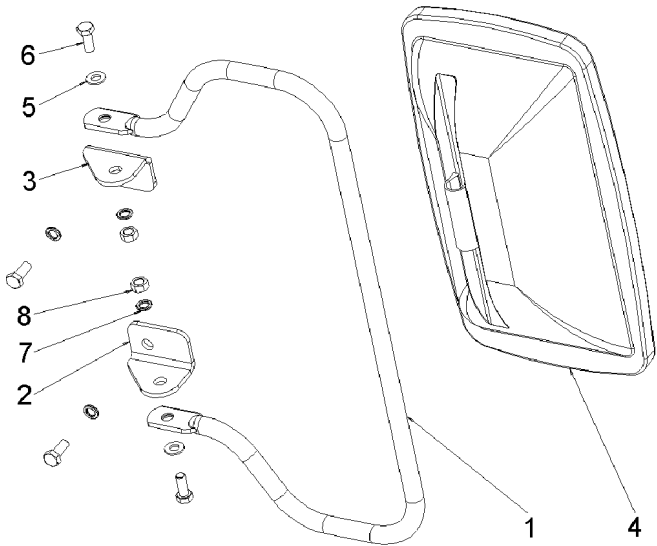

Conjunto Para-Sol
Sun-Shield Assy
Conjunto Dose!

110-115

--	--	--

- | | | | |
|--------------|------------------|------------|----------------|
| 1 066374P1 | 1 SUPORTE | CLEVIS | GANCHO SEGURI. |
| 2 066375P1 | 1 SUPORTE | CLEVIS | GANCHO SEGURI. |
| 3 3714072M91 | 1 VENEZIANA | SHUTTER | OBTURADOR |
| 4 353769X1 | 6 ARRUELA | WASHER | ARANDELA |
| 5 6200297M1 | 6 PARAFUSO ALLEN | ALLEN BOLT | TORNILLO ALLEN |

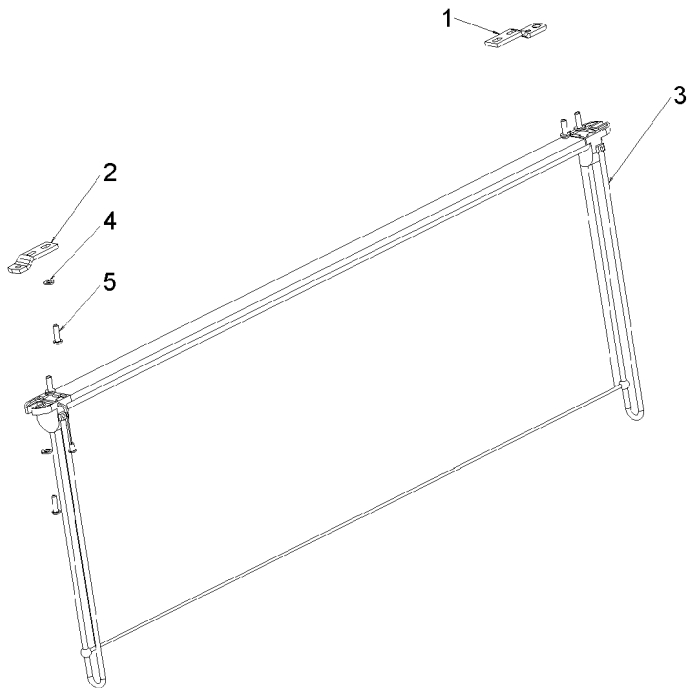

Limpador De Parabrisa
Windscreen Wiper
Varillaje De Limpiaparabrisas

110-120

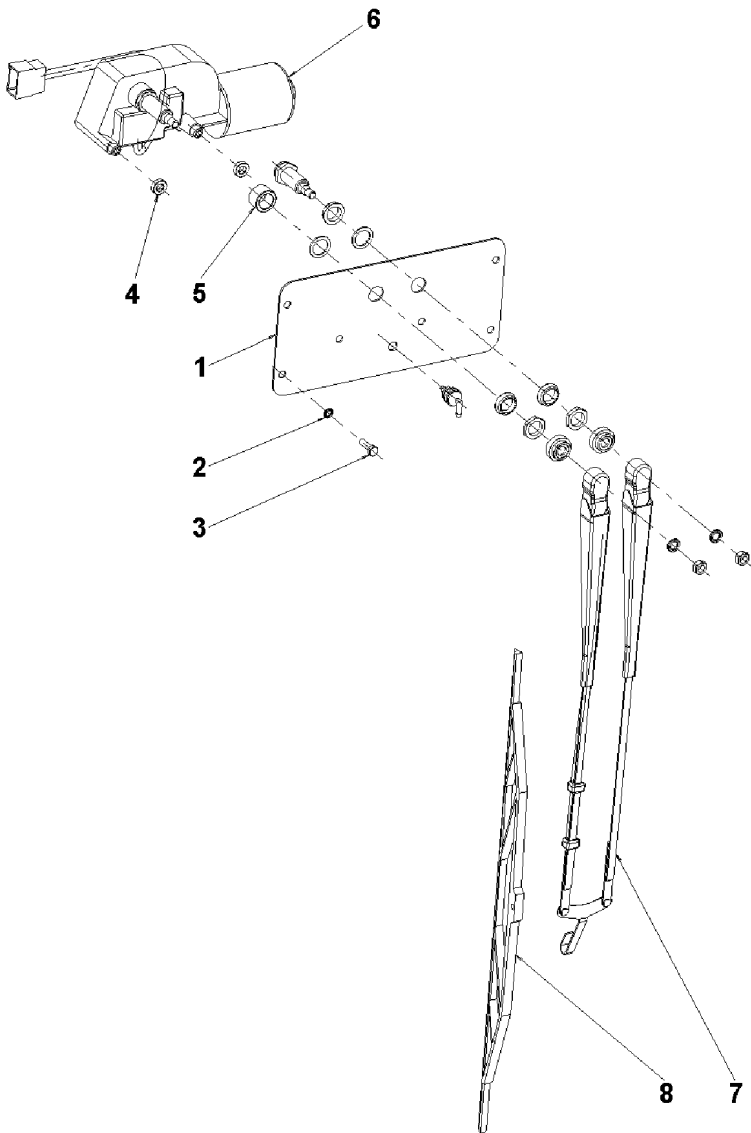

- 1 066124P1
- 2 353441X1
- 3 339666X1
- 4 6200073M1
- 5 6200069M1
- 6 6200048M1
- 7 6200046M1
- 8 6200047M1

- | | | |
|--------------------|-------------|------------------|
| 1 TAMPA | COVER | CUBIERTA |
| 1 ARRUELA | WASHER | ARANDELA |
| 1 PARAFUSO | BOLT | PERNO |
| 2 ESPAÇADOR | SPACER | PIEZA DISTANCIA |
| 1 BUCHA | BUSH | CASQUILLO |
| 1 MOTOR LIMP.PARAB | WIPER MOTOR | MOTOR L PARABRIS |
| 1 BRAÇO | ARM | BRAZO |
| 1 PALHETA | VANE | PALETA |

Reservatório
Container
Deposito

110-125

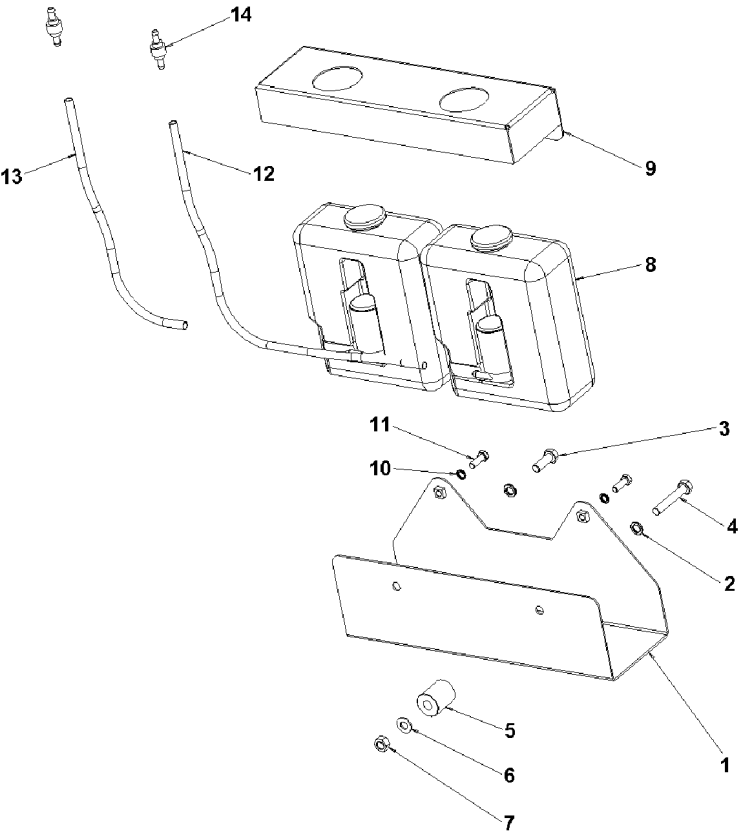

- 1 066276S1
- 2 391037X1
- 3 339761X1
- 5 066275T1
- 6 390972X1
- 7 339169X1
- 9 066151P1
- 11 339666X1
- 12 066419P1
- 13 066420P1

- 1 SUPORTE
- 2 ARRUELA
- 1 PARAFUSO
- 1 BUCHA
- 1 ARRUELA
- 1 PORCA
- 1 SUPORTE
- 2 PARAFUSO
- 1 MANGUEIRA
- 1 MANGUEIRA

- CLEVIS
- WASHER
- BOLT
- INSERT
- WASHER
- NUT
- CLEVIS
- BOLT
- HOSE
- HOSE

- GANCHO SEGUR.
- ARANDELA
- PERNO
- INSERCIÓN
- ARANDELA
- TUERCA
- GANCHO SEGUR.
- PERNO
- FLEXIBLE
- FLEXIBLE

Mangueira
Hose
Manguera

110-130

- 1 6200096M1
- 2 6200096M1
- 3 6200083M1

- 1 MANGUEIRA
- 1 MANGUEIRA
- 2 BRAÇADEIRA

- HOSE
- HOSE
- CLAMP

- FLEXIBLE
- FLEXIBLE
- ABRAZADERA

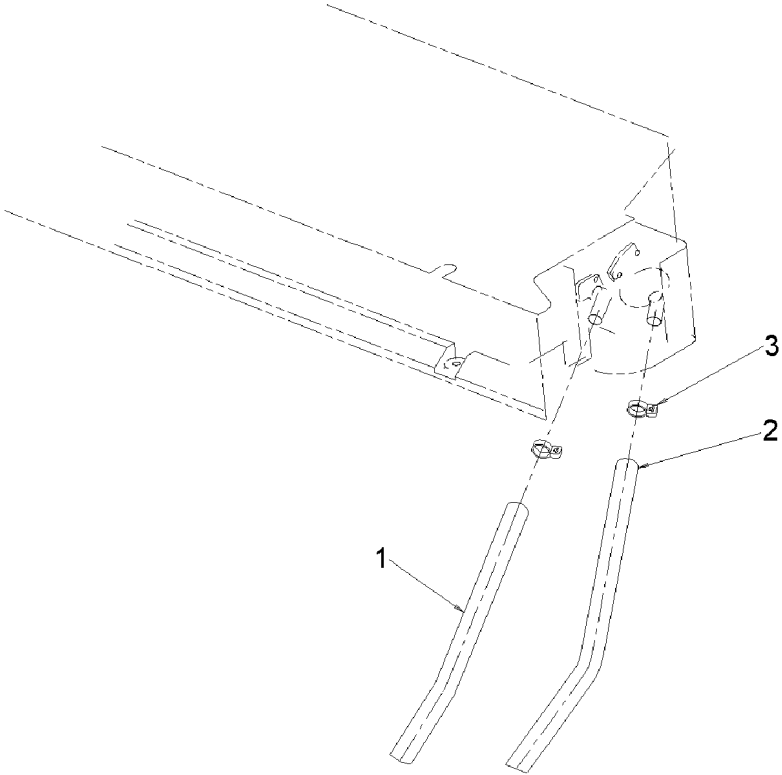

Dreno
Drain
Dreno

110-135

- 1 6204240M1
- 2 6200083M1
- 3 6200093M1
- 4 6204241M1
- 5 6204194M1
- 6 6200092M1
- 7 6203553M1
- 8 6204193M1

- | | | |
|---------------|--------------|------------|
| 2 MANGUEIRA | HOSE | FLEXIBLE |
| 4 BRAÇADEIRA | CLAMP | ABRAZADERA |
| 2 CONEXÃO | CONNECTION | CONEXION |
| 4 MANGUEIRA | HOSE | FLEXIBLE |
| 2 MANGUEIRA | HOSE | FLEXIBLE |
| 2 CONEXÃO "T" | CONNECTION T | CONEXION T |
| 2 CONEXÃO | CONNECTION | CONEXION |
| 2 MANGUEIRA | HOSE | FLEXIBLE |

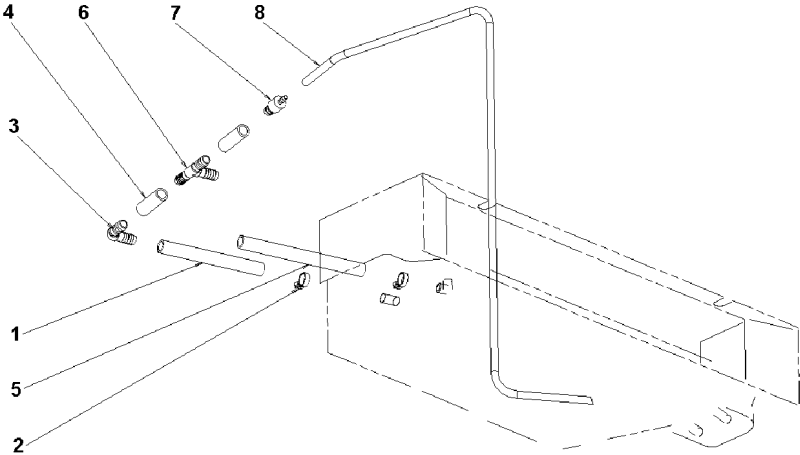

**Tubulação
Plumbing
Tubulación**

110-140

- 2 390469X1
3 365920X1
5 6200101M1
6 066370S1
7 066421P1
8 6200080M1
9 066422P1
10 066105T1
11 340343X1

- | | | | |
|---|------------|--------|------------|
| 5 | ARRUELA | WASHER | ARANDELA |
| 5 | PARAFUSO | BOLT | PERNO |
| 3 | DIFUSOR | BAFFLE | DIFUSOR |
| 1 | TUBO | PIPE | CANO |
| 1 | MANGUEIRA | HOSE | FLEXIBLE |
| 3 | BRAÇADEIRA | CLAMP | ABRAZADERA |
| 1 | MANGUEIRA | HOSE | FLEXIBLE |
| 1 | GUARNIÇÃO | FOAM | ESPUMA |
| 4 | REBITE | RIVET | REMACHE |

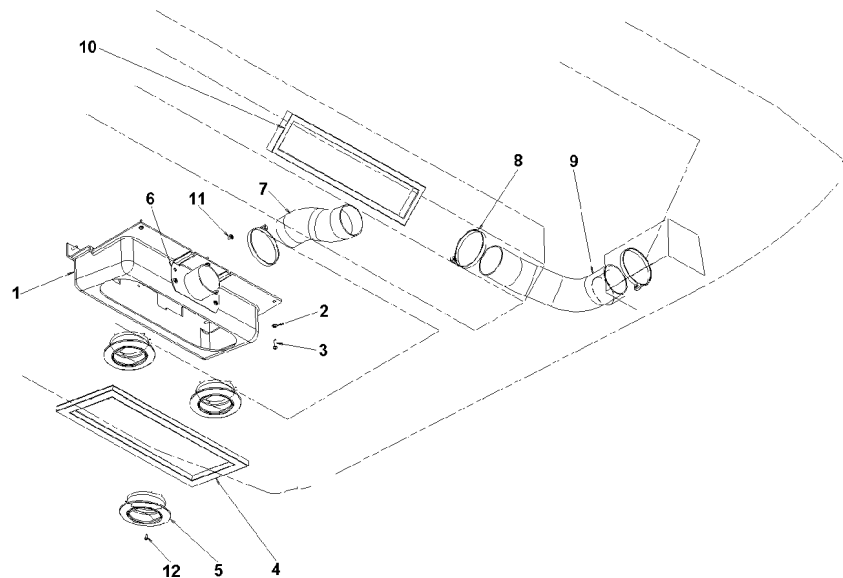

Cabine
Cab
Cabina

Rádio
Radio
Radio

110-145

- 1 066147P1
- 2 1442802X1
- 3 3009493X1
- 4 6200059M1
- 5 066074T1
- 6 066075T1

- | | | |
|-------------------|-----------------|-----------------|
| 1 SUPORTE | BRACKET | SOPORTE |
| 2 ARRUELA PRESSÃO | PRESSURE WASHER | LAVADOR PRESION |
| 2 PARAFUSO | BOLT | PERNO |
| 1 ANTENA | ANTENNA | ANTENA |
| 2 ALTO-FALANTE | SPEAKER | ALTOVOZ |
| 2 INTERRUPTOR | SWITCH | INTERRUPTOR |

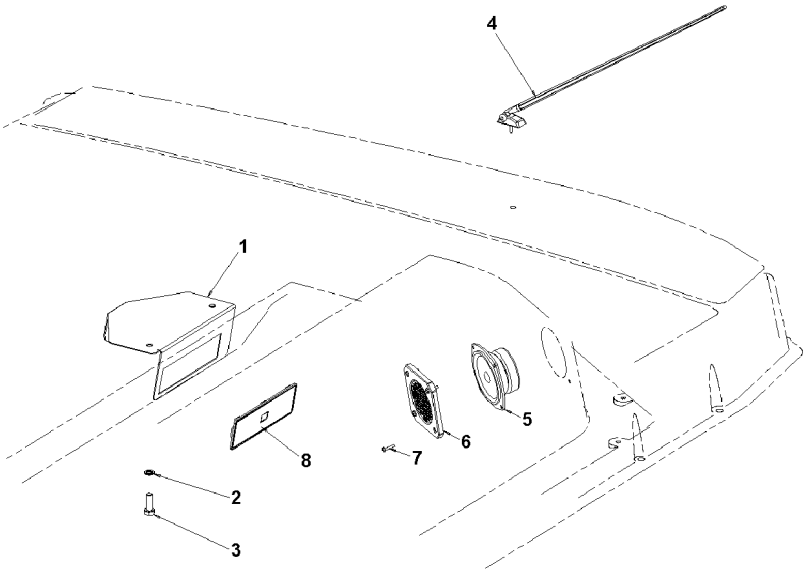

Acendedor E Cinzeiro
Cigar Lighter And Ashtray
Encendedor Cigarillos Y Cenicero

110-150

- 1 6200095M1
- 2 6200085M1

- | | | |
|--------------|---------|------------|
| 1 CINZEIRO | ASHTRAY | CENICERO |
| 1 ACENDEADOR | LIGHTER | ENCENDEDOR |

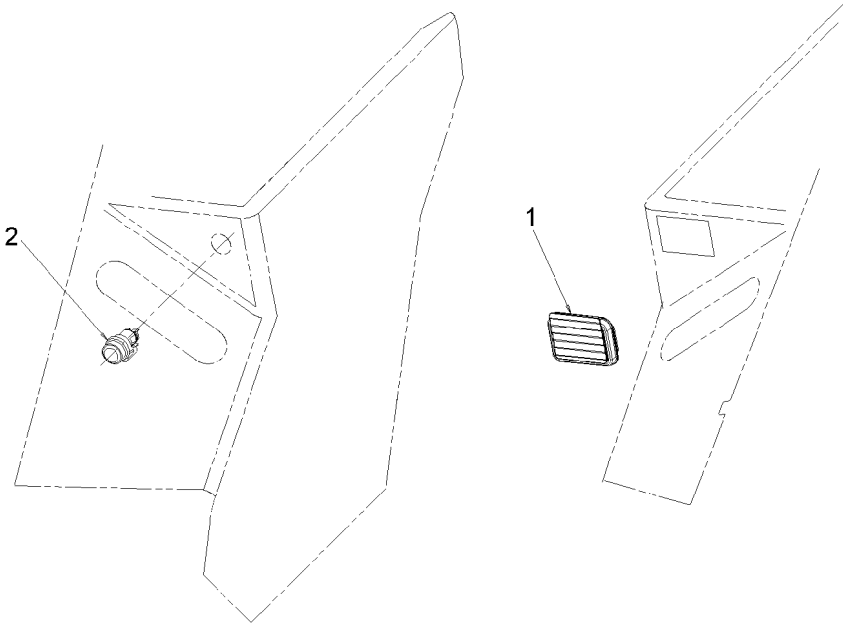

Rodagem
Wheels
Ruedas

6.00 X 16 / Estreito
6.00 X 16 / Narrow
6.00 X 16 / Estrecho

130-10

2 Rodas Motrizes - Estreito
2 Wheels Drive - Narrow
2 Ruedas Motriz - Estrecho

- 1
- 2 3145680M91
- 3 488506M91
- 4 2801455M1
- 5 3145681M1

- 3145665M91
- 1 6.00X16
- 1
- 2
- 26.00X16-6L

- 1 RODAGEM
- 2 CJ.PNEU E CÂMARA
- 2 RODA
- 1 CÂMARA
- 1 PNEU

- WHEELS
- TYRE AND TUBE
- WHEEL
- CHAMBER
- TYRE

- RODAJE
- NEUM.Y.CAMARA
- RUEDA
- CAMARA
- NEUMATICO

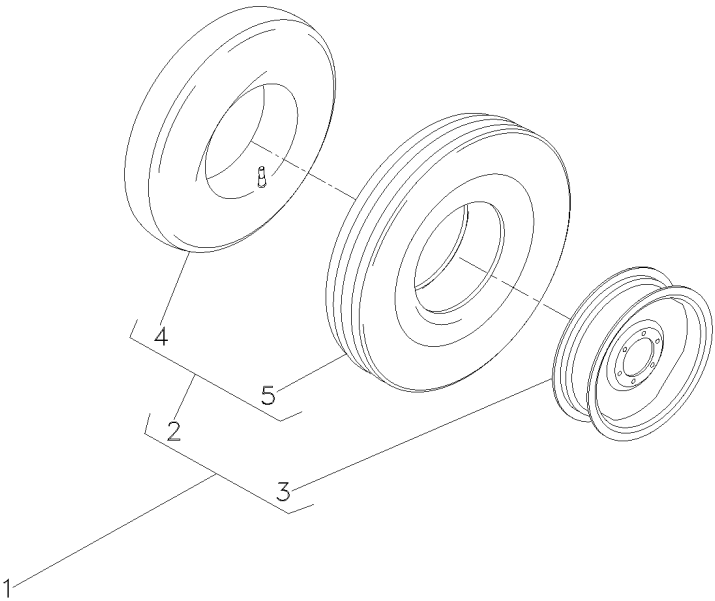

Rodas Dianteiras
Front Wheels
Ruedas Delanteras

7.50-16f2 (6l)
7.50-16f2 (6l)
7.50-16f2 (6l)

130-15

Cubo Pequeno
Small Hub
Cubo Pequeño

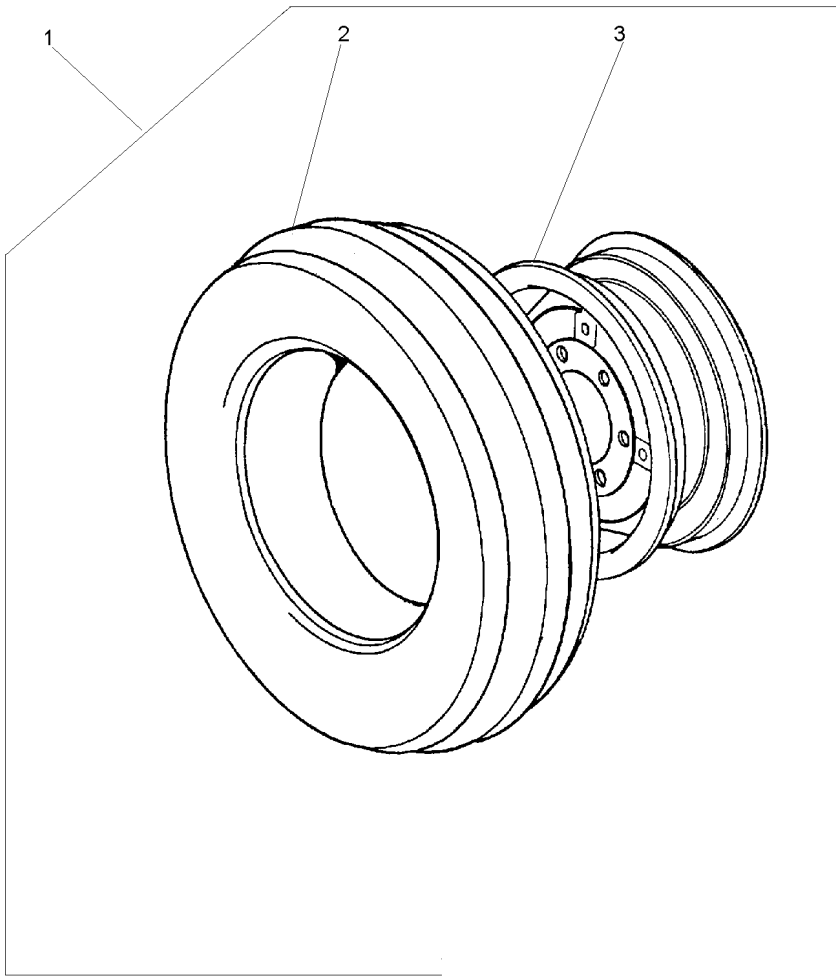

- 1
- 2 488030M92
- 3 488334M91

- 2801498M91
- 1 7.50X16
- 1 130-25 No

- 1 RODAGEM
- 1 CJ.PNEU E CÂMARA
- 1 RODA

- WHEELS
- TYRE AND TUBE
- WHEEL

- RODAJE
- NEUM.Y.CAMARA
- RUEDA

Rodas Dianteiras
Front Wheels
Ruedas Delanteras

9.00-16f2 (6l)
9.00-16f2 (6l)
9.00-16f2 (6l)

130-20

2 Rodas Motrizes - Cubo Médio
Medium Hub - 2 Wheels Drive
Cubo Medio - 2 Ruedas Motriz

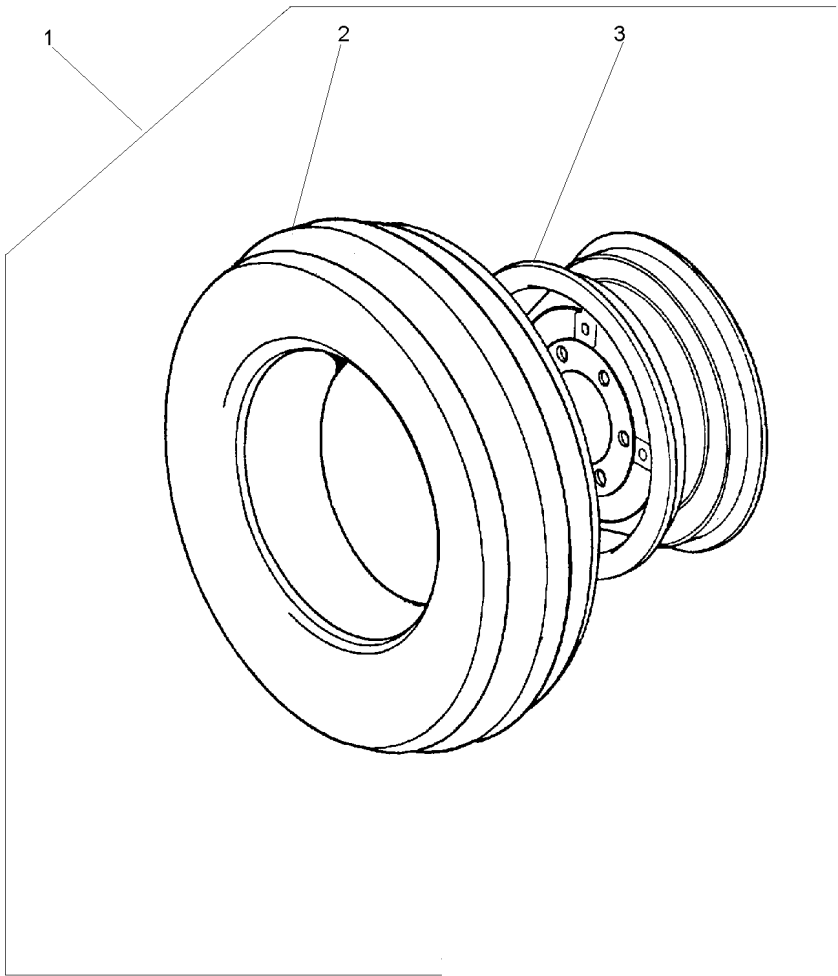

- 1
- 2 3146503M91
- 3 489331M91

- 3149799M91
- 1 130-30 No 1650X16

- 2 CJ. RODAGEM
- 1 CJ.PNEU E CÂMARA
- 1 ARO

- WHEELS
- TYRE AND TUBE
- RIM

- RODAJE
- NEUM.Y.CAMARA
- LLANTA

Pneu & Câmara
Tyre & Chamber
Neum & Camara

7.50-16f2 (6l)
7.50-16f2 (6l)
7.50-16f2 (6l)

130-25

2 Rodas Motrizes
2 Wheels Drive
2 Ruedas Motriz

1 3149495M1
2 488036M1

7.50X16L8
7.50X16

1 PNEU
1 CÂMARA

TYRE
CHAMBER

NEUMATICO
CAMARA

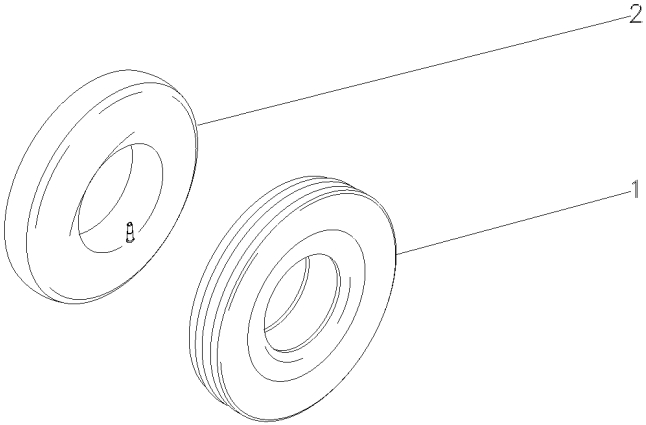

Pneu & Câmara
Tyre & Chamber
Neum & Camara

9.00-16f2 (6l)
9.00-16f2 (6l)
9.00-16f2 (6l)

130-30

1	3146504M1	9.00X16 10L	1 PNEU	TYRE	NEUMATICO
2	880481M1	9.00 X 16	1 CÂMARA	CHAMBER	CAMARA

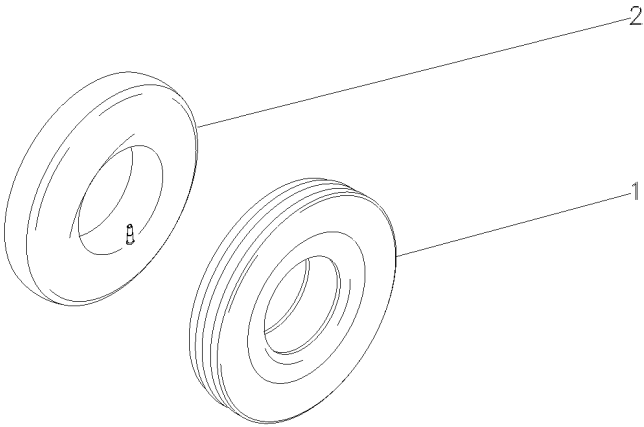

Rodas Dianteiras
Front Wheels
Ruedas Delanteras

7.50-16f2 (6l)
7.50-16f2 (6l)
7.50-16f2 (6l)

130-35

2 Rodas Motrizes - Cubo Médio
Medium Hub - 2 Wheels Drive
Cubo Medio - 2 Ruedas Motriz

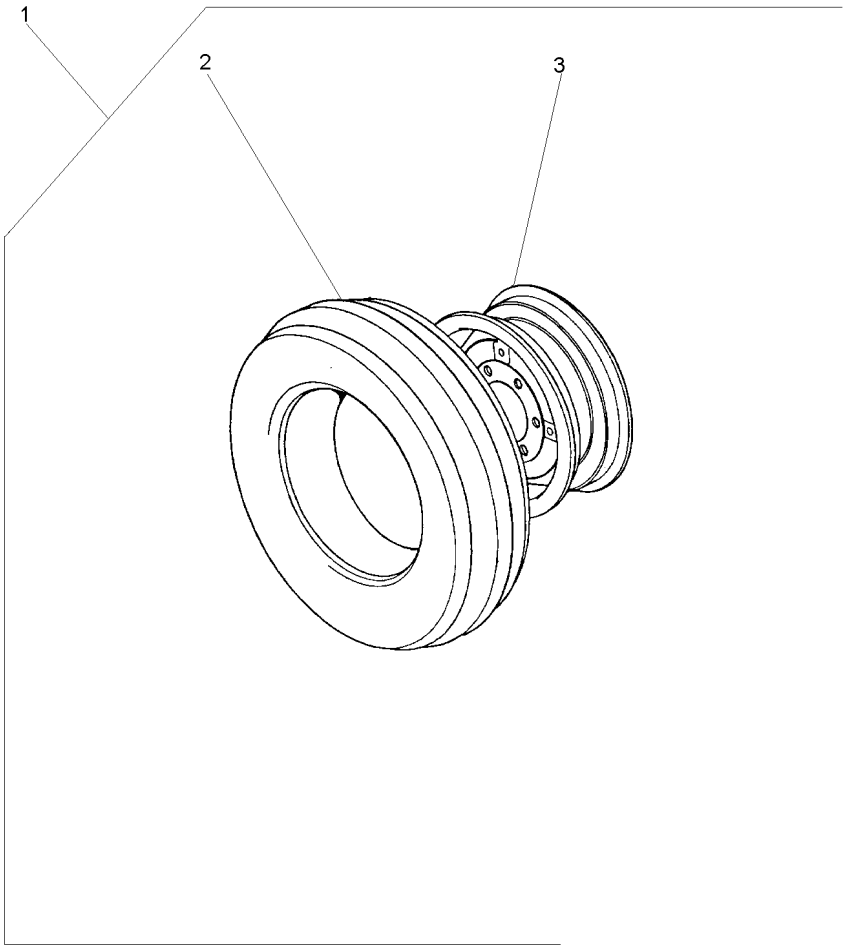

- 1
- 2 488030M92
- 3 3147067M91

- 3145661M91
- 1 130-25 No
- 1

- 1 CJ. RODAGEM
- 1 CJ.PNEU E CÂMARA
- 1 RODA

- WHEELS
- TYRE AND TUBE
- WHEEL

- RODAJE
- NEUM.Y.CAMARA
- RUEDA

Rodas Dianteiras
Front Wheels
Ruedas Delanteras

130-40

7.00 X 18r1 (4l)
7.00 X 18r1 (4l)
7.00 X 18r1 (4l)

- 1 036997N1
 - 2 036999P1
 - 3 036998P1
 - 4 036938S1
- 1
17.00X18

- 2 CJ.PNEU E CÂMARA
 - 2 CÂMARA
 - 2 PNEU
 - 1 RODA
- TYRE AND TUBE
CHAMBER
TYRE
WHEEL
- NEUM.Y.CAMARA
CAMARA
NEUMATICO
RUEDA

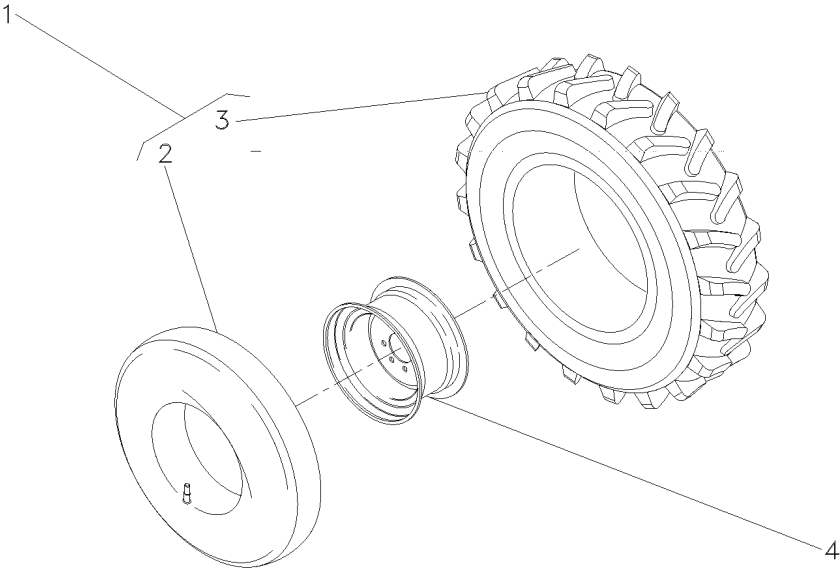

Rodagem
Wheels
Ruedas

8.00 X 18 R1
8.00 X 18 R1
8.00 X 18 R1

130-45

4 Rodas Motrizes/Estreito
4 Wheels Drive/Narrow
4 Ruedas Motriz/Estrecho

1 036939N1
2 036941P1
3 036940P1
4 036938S1

8.00X18

1
1

2 CJ.PNEU E CÂMARA
1 CÂMARA
1 PNEU
2 RODA

TYRE AND TUBE
CHAMBER
TYRE
WHEEL

NEUM.Y.CAMARA
CAMARA
NEUMATICO
RUEDA

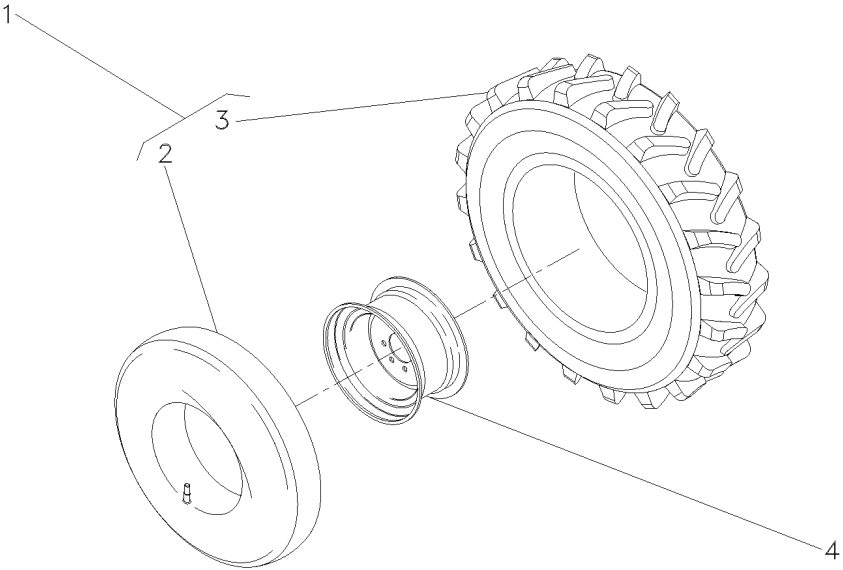

Rodas Dianteiras
Front Wheels
Ruedas Delanteras

8.30-24r1 (6l)
8.30-24r1 (6l)
8.30-24r1 (6l)

130-50

4 Rodas Motrizes
4 Wheels Drive
4 Ruedas Motriz

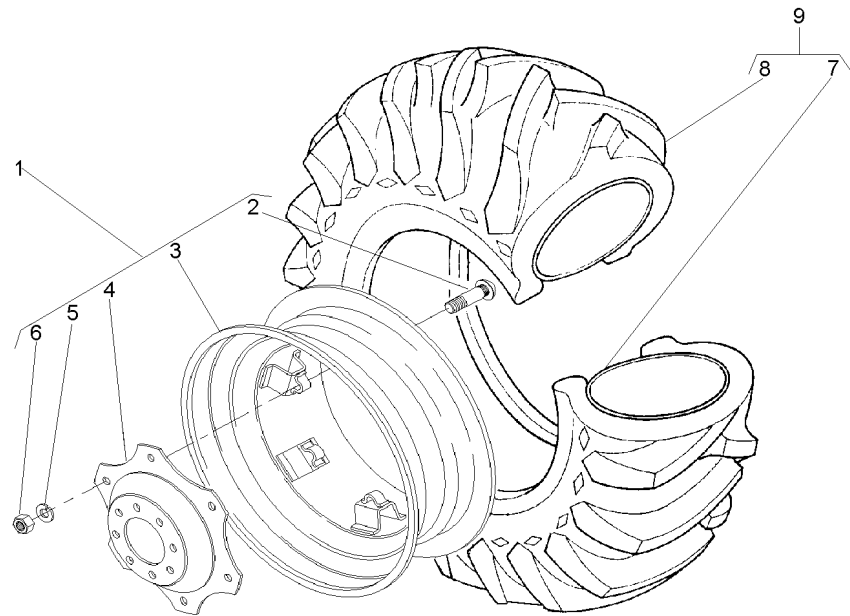

- | | | |
|---|-----------|--------|
| 1 | 037008N1 | |
| 2 | 3408246M1 | 1 |
| 3 | 037009S1 | 1 |
| 4 | 037010P1 | 1 |
| 5 | 353774X1 | 1 |
| 6 | 353427X1 | 1 |
| 7 | 036996P1 | 9 |
| 8 | 036995P1 | 9 |
| 9 | 036994N1 | 8.3X24 |

- | | | | |
|---|------------------|---------------|---------------|
| 1 | RODA | WHEEL | RUEDA |
| 6 | PARAFUSO | BOLT | PERNO |
| 1 | ARO | RIM | LLANTA |
| 1 | DISCO | DISC | DISCO |
| 6 | ARRUELA | WASHER | ARANDELA |
| 6 | PORCA | NUT | TUERCA |
| 1 | CÂMARA | CHAMBER | CAMARA |
| 1 | PNEU | TYRE | NEUMATICO |
| 1 | CJ.PNEU E CÂMARA | TYRE AND TUBE | NEUM.Y.CAMARA |

Rodas Dianteiras
Front Wheels
Ruedas Delanteras

12.4-24 R1 (6l)
12.4-24 R1 (6l)
12.4-24 R1 (6l)

130-55

4 Rodas Motrizes
4 Wheels Drive
4 Ruedas Motriz

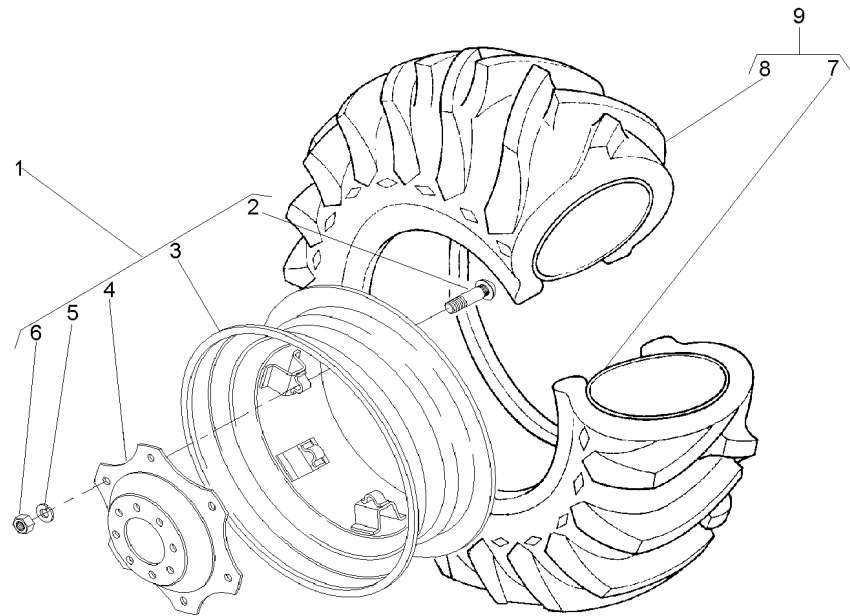

- | | | |
|---|------------|----|
| 1 | 3411239M91 | |
| 2 | 3408246M1 | 1 |
| 3 | 3408340M91 | 1 |
| 4 | 3411240M1 | 1 |
| 5 | 027646P1 | 1 |
| 6 | 353427X1 | 1 |
| 7 | 3408326M1 | 9 |
| 8 | 3408327M1 | 9 |
| 9 | 3408345M91 | 6L |

- | | | | |
|---|------------------|---------------|----------------|
| 1 | CJ. RODA | KIT, WHEEL | JUEGO DE RUEDA |
| 6 | PARAFUSO | BOLT | PERNO |
| 1 | ARO | RIM | LLANTA |
| 1 | DISCO | DISC | DISCO |
| 6 | ARRUELA | WASHER | ARANDELA |
| 6 | PORCA | NUT | TUERCA |
| 1 | CÂMARA | CHAMBER | CAMARA |
| 1 | PNEU | TYRE | NEUMATICO |
| 1 | CJ.PNEU E CÂMARA | TYRE AND TUBE | NEUM.Y.CAMARA |

Rodas Dianteiras
Front Wheels
Ruedas Delanteras

14.9-24r1 (6l)
14.9-24r1 (6l)
14.9-24r1 (6l)

130-60

4 Rodas Motrizes
4 Wheels Drive
4 Ruedas Motriz

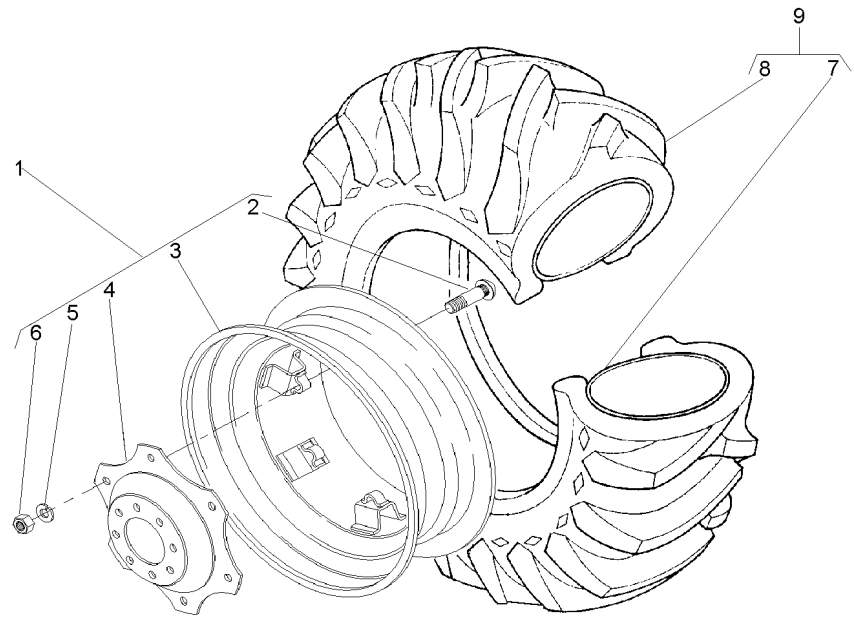

- 1 3411241M91
- 2 3408246M1 1
- 3 487150M92 1
- 4 3411240M1 1
- 5 027646P1 1
- 6 353427X1 1
- 7 182578M1 9 13X24
- 8 831521M1 9 14.9/13X24
- 9 831522M91

- | | | |
|---------------------|---------------|---------------|
| 1 RODA | WHEEL | RUEDA |
| 6 PARAFUSO | BOLT | PERNO |
| 1 ARO | RIM | LLANTA |
| 1 DISCO | DISC | DISCO |
| 8 ARRUELA | WASHER | ARANDELA |
| 6 PORCA | NUT | TUERCA |
| 1 CÂMARA | CHAMBER | CAMARA |
| 1 PNEU | TYRE | NEUMATICO |
| 1 C.J.PNEU E CÂMARA | TYRE AND TUBE | NEUM.Y.CAMARA |

Rodas Traseiras
Rear Wheels
Ruedas Traseras

12.4 X 28 R1
12.4 X 28 R1
12.4 X 28 R1

130-65

Estreito
Narrow
Estrecho

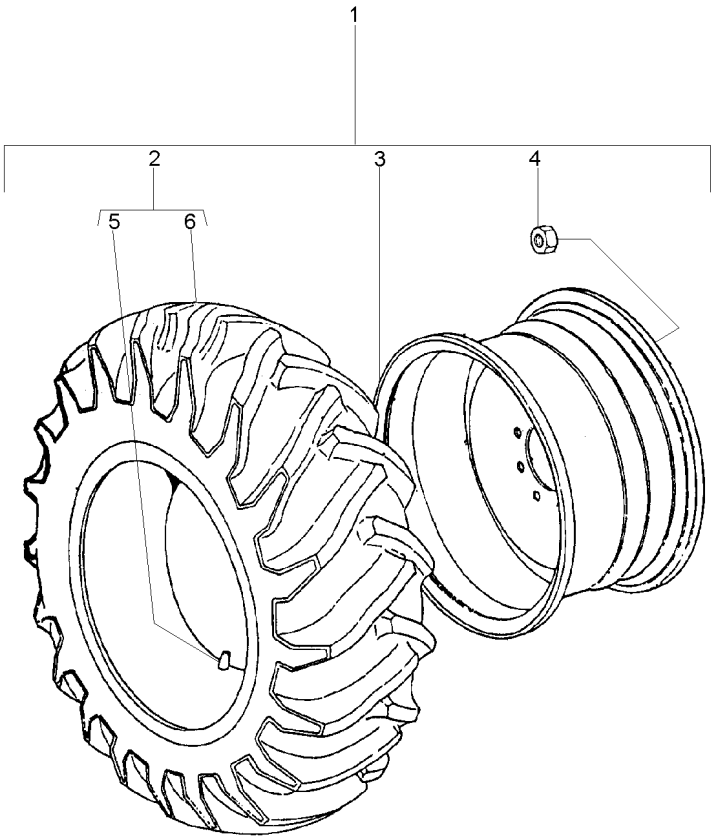

- | | |
|---|------------|
| 1 | 3412278M91 |
| 2 | 3410293M91 |
| 3 | 033916T1 |
| 4 | 881162M2 |
| 5 | 180380M1 |
| 6 | 3410294M91 |

- | | |
|---------|--|
| 16L | |
| 1 | |
| 15/8x18 | |
| 2 | |
| 2 | |

- | | |
|----|------------------|
| 1 | RODAGEM |
| 2 | CJ.PNEU E CÂMARA |
| 2 | ARO |
| 16 | PORCA |
| 2 | CÂMARA |
| 2 | PNEU |

- | |
|---------------|
| WHEELS |
| TYRE AND TUBE |
| RIM |
| NUT |
| CHAMBER |
| TYRE |

- | |
|---------------|
| RODAJE |
| NEUM.Y.CAMARA |
| LLANTA |
| TUERCA |
| CAMARA |
| NEUMATICO |

Rodas Traseiras
Rear Wheels
Ruedas Traseras

14.9-28r2 (6l)
14.9-28r2 (6l)
14.9-28r2 (6l)

130-70

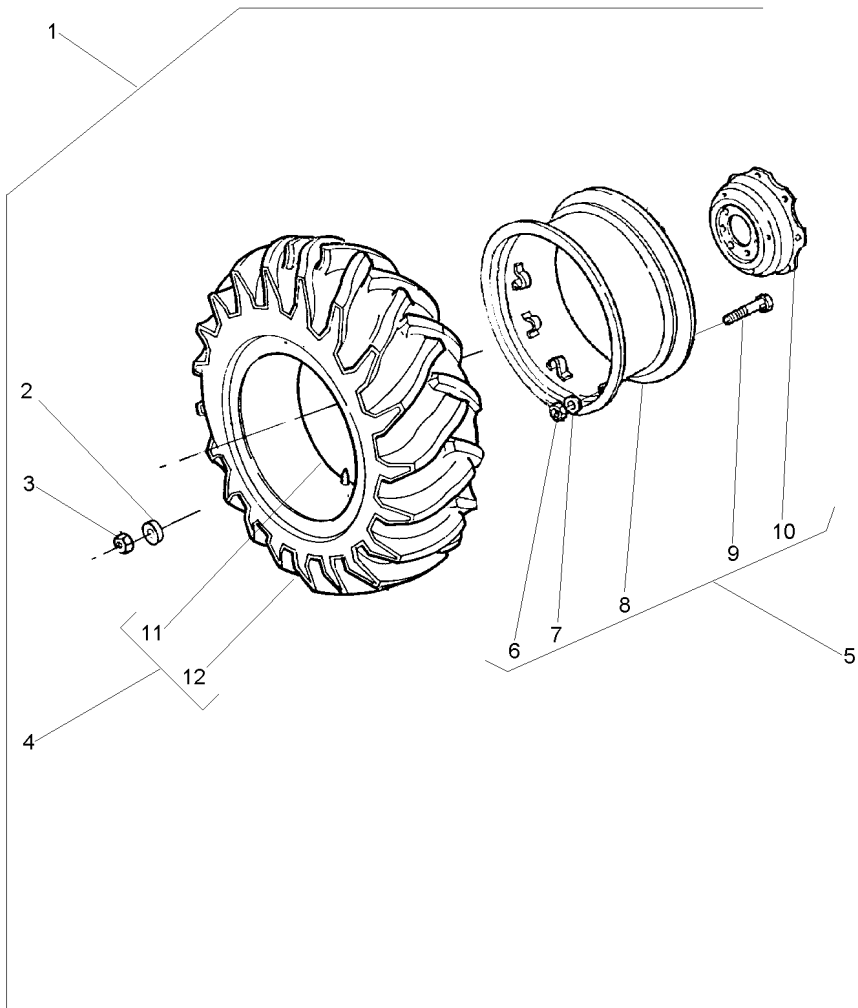

1		026866N1
2	3410536M1	1
3	847417M1	1
4	487540M91	1
5	033901T1	
6	353427X1	5
7	027646P1	5
8	3408283M91	5
8	487308M91	5
9	3149812M1	5
10	3149172M1	5
11	828539M1	4
12	487539M1	4

1	RODAGEM	WHEELS	RODAJE
16	ARRUELA	WASHER	ARANDELA
16	PORCA	NUT	TUERCA
1	CJ.PNEU E CÂMARA	TYRE AND TUBE	NEUM.Y.CAMARA
1	ARO	RIM	LLANTA
8	PORCA	NUT	TUERCA
8	ARRUELA	WASHER	ARANDELA
1	ARO	RIM	LLANTA
1	ARO	RIM	LLANTA
8	PARAFUSO	BOLT	PERNO
1	DISCO	DISC	DISCO
1	CÂMARA	CHAMBER	CAMARA
1	PNEU	TYRE	NEUMATICO

Rodas Traseiras
Rear Wheels
Ruedas Traseras

18.4-30r2 (6l)
18.4-30r2 (6l)
18.4-30r2 (6l)

130-75

Disco De Chapa/Aro 14"
Plate Disk/Rim 14"
Disco De Chapa/Llanta 14"

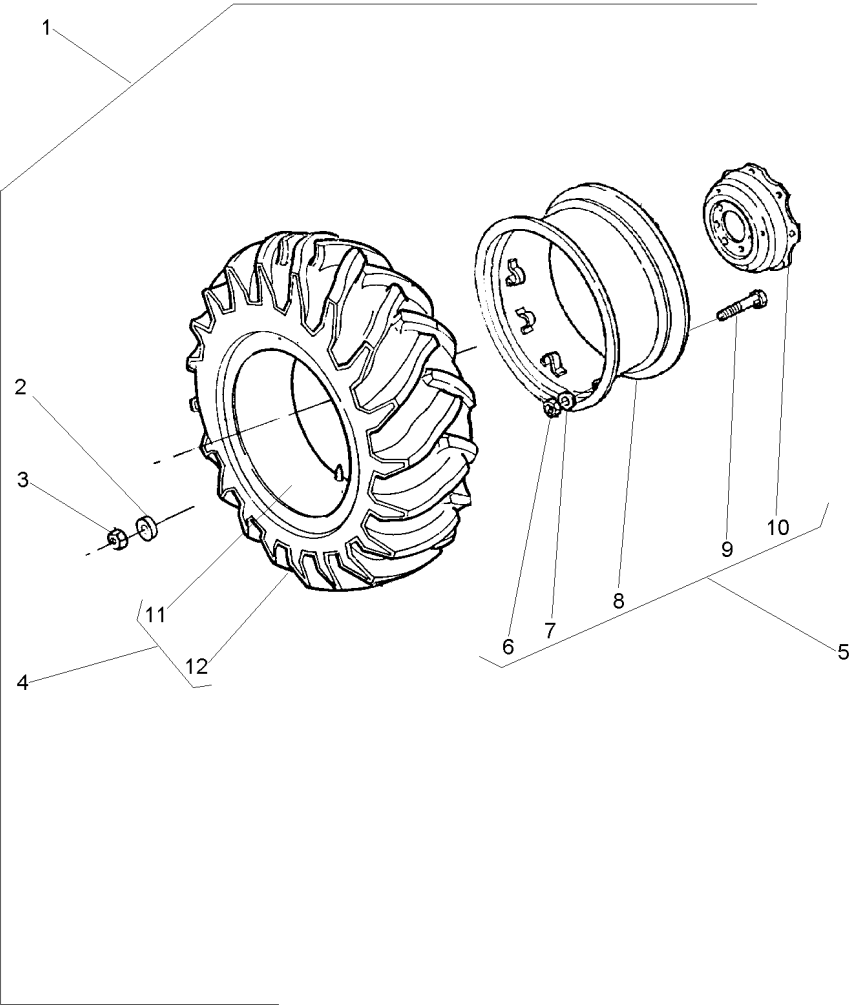

- 1 3410536M1
2 847417M1
3 487870M91
4 3149151M92
5 353427X1
6 3585377M1
7 882230M92
8 3149812M1
9 3587145M1
10 487869M1
11 487868M1
- 1 3410964M91
1 16L
1 14X30
5 3149914M1

- 1 RODAGEM
16 ARRUELA
16 PORCA
1 CJ.PNEU E CÂMARA
1 ARO
8 PORCA
8 ARRUELA
1 ARO
8 PARAFUSO
1 DISCO
1 CÂMARA
1 PNEU
- WHEELS
WASHER
NUT
TYRE AND TUBE
RIM
NUT
WASHER
RIM
BOLT
DISC
CHAMBER
TYRE
- RODAJE
ARANDELA
TUERCA
NEUM.Y.CAMARA
LLANTA
TUERCA
ARANDELA
LLANTA
PERNO
DISCO
CAMARA
NEUMATICO

Rodas Traseiras
Rear Wheels
Ruedas Traseras

14.9 X 24 R1
14.9 X 24 R1
14.9 X 24 R1

130-80

Estreito
Narrow
Estrecho

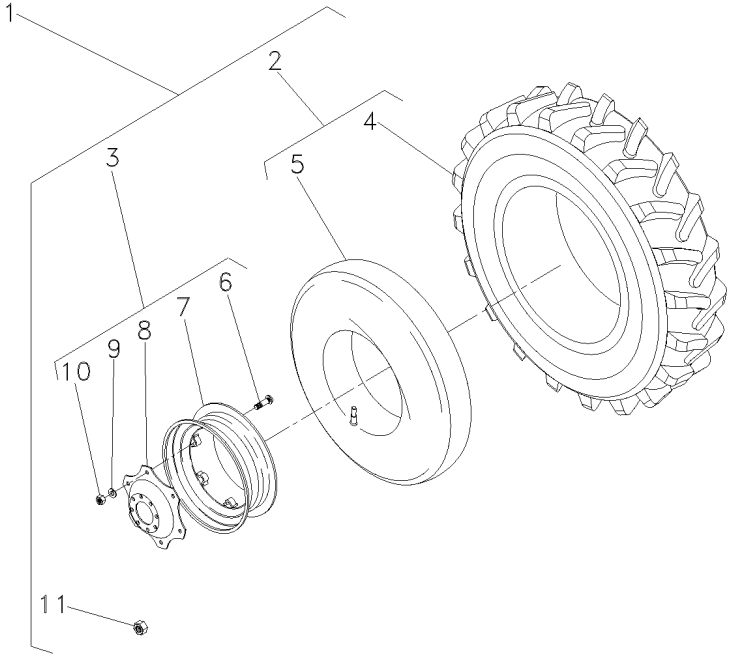

- 1
- 2 831522M91
- 3 3412980M92
- 4 831521M1
- 5 182578M1
- 6 3408246M1
- 7 487150M92
- 8 3412697M2
- 9 027646P1
- 10 353427X1
- 11 881162M2

- 3412983M91
- 1 14.8X24R16L
- 1 11X38
- 2 5/8x18
- 2 13x24
- 3
- 3
- 3
- 3
- 3
- 1 5/8x18

- 1 RODAGEM
- 2 CJ.PNEU E CÂMARA
- 2 RODA
- 1 PNEU
- 1 CÂMARA
- 5 PARAFUSO
- 1 ARO
- 1 DISCO
- 8 ARRUELA
- 8 PORCA
- 16 PORCA

- WHEELS
- TYRE AND TUBE
- WHEEL
- TYRE
- CHAMBER
- BOLT
- RIM
- DISC
- WASHER
- NUT
- NUT

- RODAJE
- NEUM.Y.CAMARA
- RUEDA
- NEUMATICO
- CAMARA
- PERNO
- LLANTA
- DISCO
- ARANDELA
- TUERCA
- TUERCA

Rodas Traseiras
Rear Wheels
Ruedas Traseras

23.1-26r2 (8l)
23.1-26r2 (8l)
23.1-26r2 (8l)

130-85

Disco De Chapa
Plate Disk
Disco De Chapa

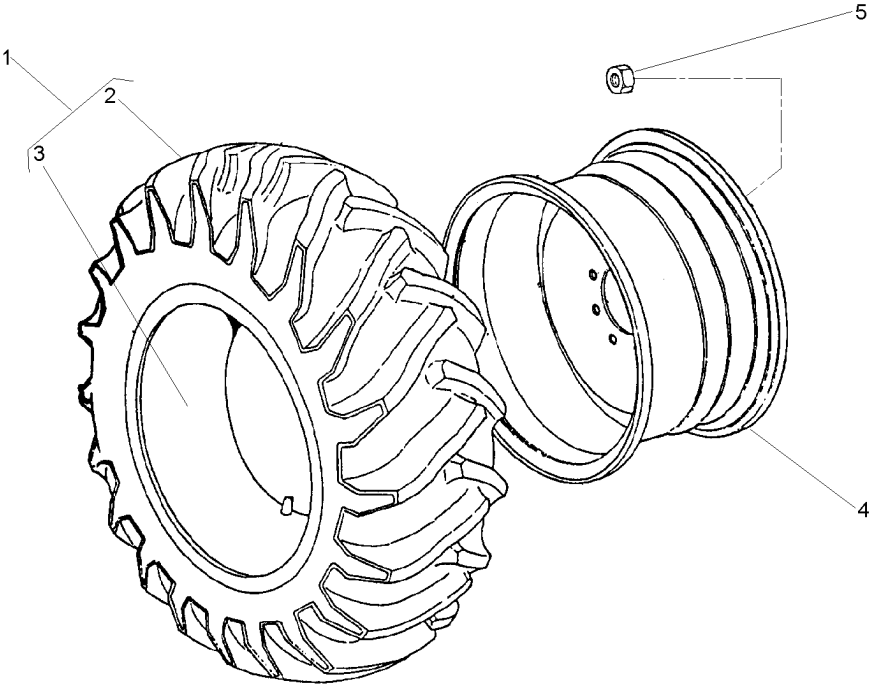

- 1 490215M91
- 2 490216M1
- 3 490217M1
- 4 1481017M92
- 5 847417M1
- 5 3410536M1

- 1
- 1 23.1/18X26
DW20X26

- 2 CJ.PNEU E CÂMARA
- 1 PNEU
- 1 CÂMARA
- 2 ARO
- 16 PORCA
- 16 ARRUELA

- TYRE AND TUBE
- TYRE
- CHAMBER
- RIM
- NUT
- WASHER

- NEUM.Y.CAMARA
- NEUMATICO
- CAMARA
- LLANTA
- TUERCA
- ARANDELA

18.4-30 R1 (10I)
18.4-30 R1 (10I)
18.4-30 R1 (10I)

Disco De Chapa/Aro 14"
Plate Disk/Rim 14"
Disco De Chapa/Llanta 14"

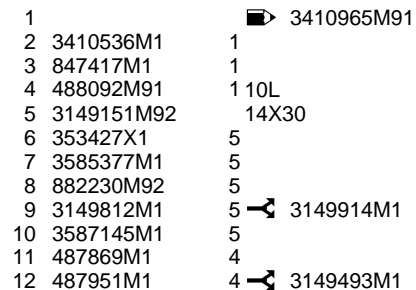

1	RODAGEM	WHEELS	RODAJE
16	ARRUELA	WASHER	ARANDELA
16	PORCA	NUT	TUERCA
1	CJ.PNEU E CÂMARA	TYRE AND TUBE	NEUM.Y.CAMARA
1	ARO	RIM	LLANTA
8	PORCA	NUT	TUERCA
8	ARRUELA	WASHER	ARANDELA
1	ARO	RIM	LLANTA
8	PARAFUSO	BOLT	PERNO
1	DISCO	DISC	DISCO
1	CÂMARA	CHAMBER	CAMARA
1	PNEU	TYRE	NEUMATICO

18.4-30 R1 (10I)
18.4-30 R1 (10I)
18.4-30 R1 (10I)

130-95

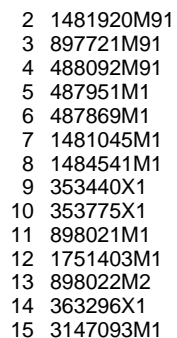

1 CJ. RODA
1 ARO
1 CJ.PNEU E CÂMARA
1 PNEU
1 CÂMARA
8 PORCA
5 PORCA
5 ARRUELA
5 ARRUELA
5 GRAMPO
2 PARAFUSO
2 LIMITADOR RODA
5 PARAFUSO
1 DISCO

KIT, WHEEL
RIM
TYRE AND TUBE
TYRE
CHAMBER
NUT
NUT
WASHER
WASHER
CRAMP
BOLT
LIMITATION WHEEL
BOLT
DISC

JUEGO DE RUEDA
LLANTA
NEUM.Y.CAMARA
NEUMATICO
CAMARA
TUERCA
TUERCA
ARANDELA
ARANDELA
PASADOR
PERNO
LIMITATION WHEEL
PERNO
DISCO

Rodas Traseiras
Rear Wheels
Ruedas Traseras

18.4-30 R1 (10 L)
18.4-30 R1 (10 L)
18.4-30 R1 (10 L)

130-100

Disco De Chapa/Aro 16"
Plate Disk/Rim 16"
Disco De Chapa/Llanta 16"

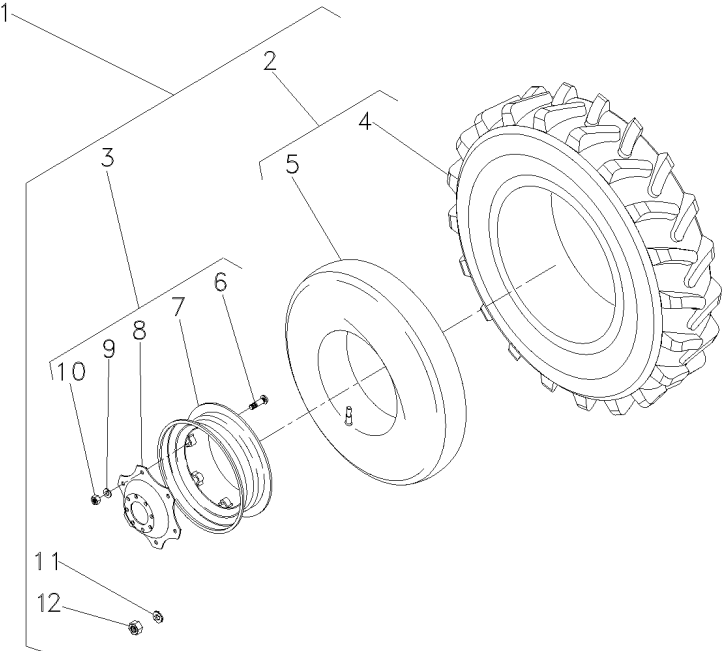

- | | | |
|----|------------|-------------|
| 1 | | 3408329M91 |
| 2 | 488092M91 | 1 10L |
| 3 | 3587146M91 | 1 |
| 4 | 487951M1 | 2 3149493M1 |
| 5 | 487869M1 | 2 |
| 6 | 3149812M1 | 3 |
| 7 | 3408526M91 | 3 |
| 8 | 3587145M1 | 3 |
| 9 | 027646P1 | 3 |
| 10 | 353427X1 | 3 |
| 11 | 3410536M1 | 1 |
| 12 | 847417M1 | 1 |

- | | | | |
|----|------------------|---------------|---------------|
| 1 | RODAGEM | WHEELS | RODAJE |
| 2 | CJ.PNEU E CÂMARA | TYRE AND TUBE | NEUM.Y.CAMARA |
| 2 | RODA | WHEEL | RUEDA |
| 2 | PNEU | TYRE | NEUMATICO |
| 1 | CÂMARA | CHAMBER | CAMARA |
| 8 | PARAFUSO | BOLT | PERNO |
| 1 | ARO | RIM | LLANTA |
| 1 | DISCO | DISC | DISCO |
| 8 | ARRUELA | WASHER | ARANDELA |
| 8 | PORCA | NUT | TUERCA |
| 16 | ARRUELA | WASHER | ARANDELA |
| 16 | PORCA | NUT | TUERCA |

Rodas Traseiras
Rear Wheels
Ruedas Traseras

18.4-30r2 (6l)
18.4-30r2 (6l)
18.4-30r2 (6l)

130-105

Disco De Chapa/Aro 16"
Plate Disk/Rim 16"
Disco De Chapa/Llanta 16"

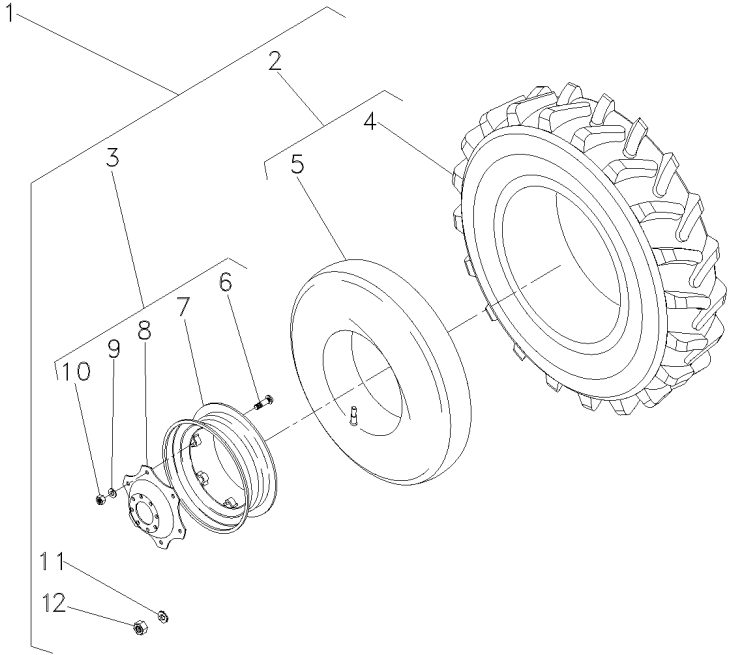

- | | | |
|----|------------|------------|
| 1 | | 3408621M91 |
| 2 | 487870M91 | 5 6L |
| 3 | 3587146M91 | 5 |
| 4 | 487868M1 | |
| 5 | 487869M1 | |
| 6 | 3149812M1 | 3 |
| 7 | 3408526M91 | 3 |
| 8 | 3587145M1 | 3 |
| 9 | 027646P1 | 3 |
| 10 | 353427X1 | 3 |
| 11 | 3410536M1 | 5 |
| 12 | 847417M1 | 5 |

- | | | | |
|----|------------------|---------------|---------------|
| 1 | RODAGEM | WHEELS | RODAJE |
| 2 | CJ.PNEU E CÂMARA | TYRE AND TUBE | NEUM.Y.CAMARA |
| 2 | RODA | WHEEL | RUEDA |
| 2 | PNEU | TYRE | NEUMATICO |
| 2 | CÂMARA | CHAMBER | CAMARA |
| 8 | PARAFUSO | BOLT | PERNO |
| 1 | ARO | RIM | LLANTA |
| 1 | DISCO | DISC | DISCO |
| 8 | ARRUELA | WASHER | ARANDELA |
| 8 | PORCA | NUT | TUERCA |
| 16 | ARRUELA | WASHER | ARANDELA |
| 16 | PORCA | NUT | TUERCA |

Rodas Traseiras
Rear Wheels
Ruedas Traseras

18.4-30r1 (6l)
18.4-30r1 (6l)
18.4-30r1 (6l)

130-110

Disco De Chapa/Aro 16"
Plate Disk/Rim 16"
Disco De Chapa/Llanta 16"

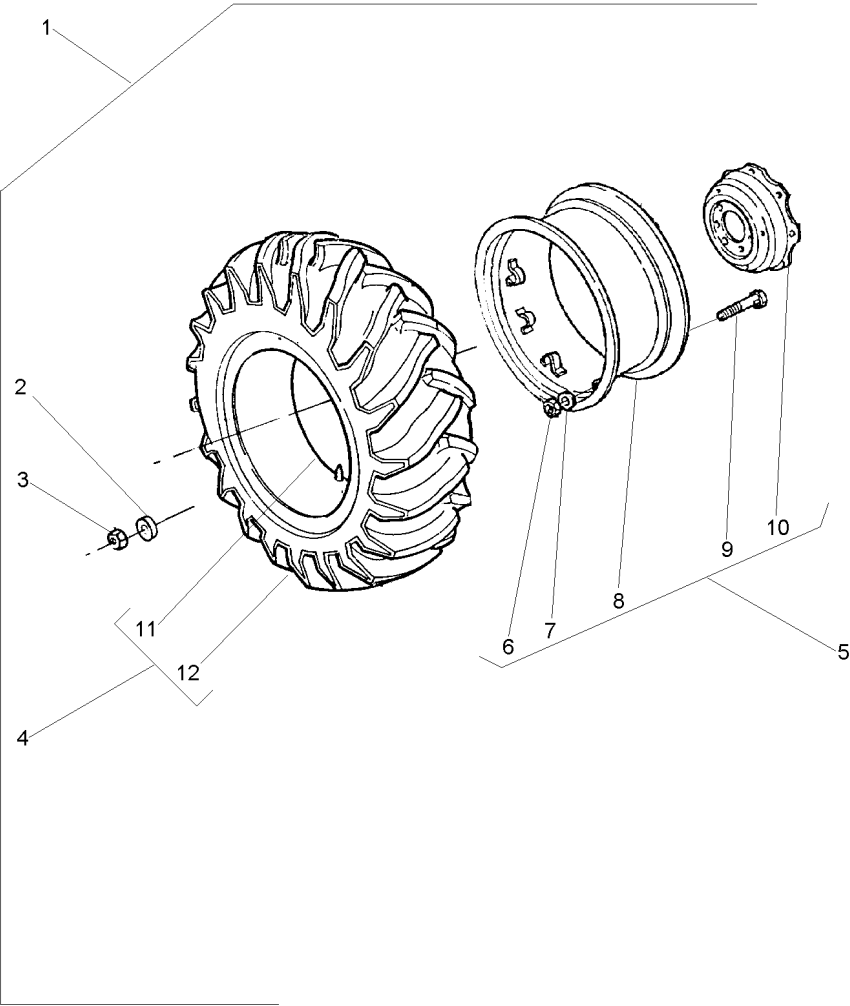

- | | | |
|----|------------|------------|
| 1 | | 3587143M92 |
| 2 | 3410536M1 | 1 |
| 3 | 847417M1 | 1 |
| 4 | 3587140M91 | 1 |
| 5 | 3587146M91 | 16 X 30 |
| 6 | 353427X1 | 5 |
| 7 | 027646P1 | 5 |
| 8 | 3408526M91 | 5 |
| 9 | 3149812M1 | 5 |
| 10 | 3587145M1 | 5 |
| 11 | 487869M1 | 4 |
| 12 | 3587139M1 | 4 |

- | | | | |
|----|------------------|---------------|---------------|
| 1 | RODAGEM | WHEELS | RODAJE |
| 16 | ARRUELA | WASHER | ARANDELA |
| 16 | PORCA | NUT | TUERCA |
| 1 | CJ.PNEU E CÂMARA | TYRE AND TUBE | NEUM.Y.CAMARA |
| 1 | RODA | WHEEL | RUEDA |
| 8 | PORCA | NUT | TUERCA |
| 8 | ARRUELA | WASHER | ARANDELA |
| 1 | ARO | RIM | LLANTA |
| 8 | PARAFUSO | BOLT | PERNO |
| 1 | DISCO | DISC | DISCO |
| 1 | CÂMARA | CHAMBER | CAMARA |
| 1 | PNEU | TYRE | NEUMATICO |

Rodas Traseiras
Rear Wheels
Ruedas Traseras

18.4-30r2 (6l)
18.4-30r2 (6l)
18.4-30r2 (6l)

130-115

Pavt/Aro 14"
Pavt/Rim 14"
Pavt/Llanta 14"

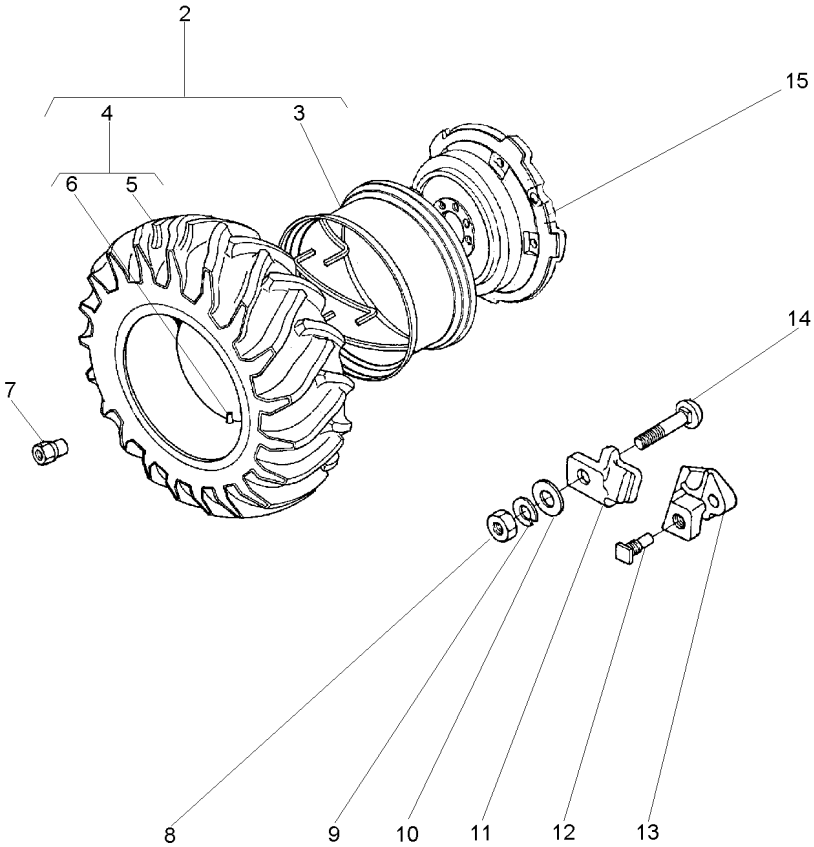

- 2 1481659M91
- 3 897721M91
- 4 487870M91
- 5 487868M1
- 6 487869M1
- 7 1481045M1
- 8 1484541M1
- 9 353440X1
- 10 353775X1
- 11 898021M1
- 12 1751403M1
- 13 898022M2
- 14 363296X1
- 15 3147093M1

- 2 14X30 PAVT
- 2
- 4
- 4

- | | | |
|--------------------|------------------|------------------|
| 1 CJ. RODA | KIT, WHEEL | JUEGO DE RUEDA |
| 1 ARO | RIM | LLANTA |
| 1 CJ.PNEU E CÂMARA | TYRE AND TUBE | NEUM.Y.CAMARA |
| 1 PNEU | TYRE | NEUMATICO |
| 1 CÂMARA | CHAMBER | CAMARA |
| 8 PORCA | NUT | TUERCA |
| 5 PORCA | NUT | TUERCA |
| 5 ARRUELA | WASHER | ARANDELA |
| 5 ARRUELA | WASHER | ARANDELA |
| 5 GRAMPO | CRAMP | PASADOR |
| 2 PARAFUSO | BOLT | PERNO |
| 2 LIMITADOR RODA | LIMITATION WHEEL | LIMITATION WHEEL |
| 5 PARAFUSO | BOLT | PERNO |
| 1 DISCO | DISC | DISCO |

Rodas Traseiras
Rear Wheels
Ruedas Traseras

13.6-38r1 (6l)
13.6-38r1 (6l)
13.6-38r1 (6l)

130-120

Disco De Chapa
Plate Disk
Disco De Chapa

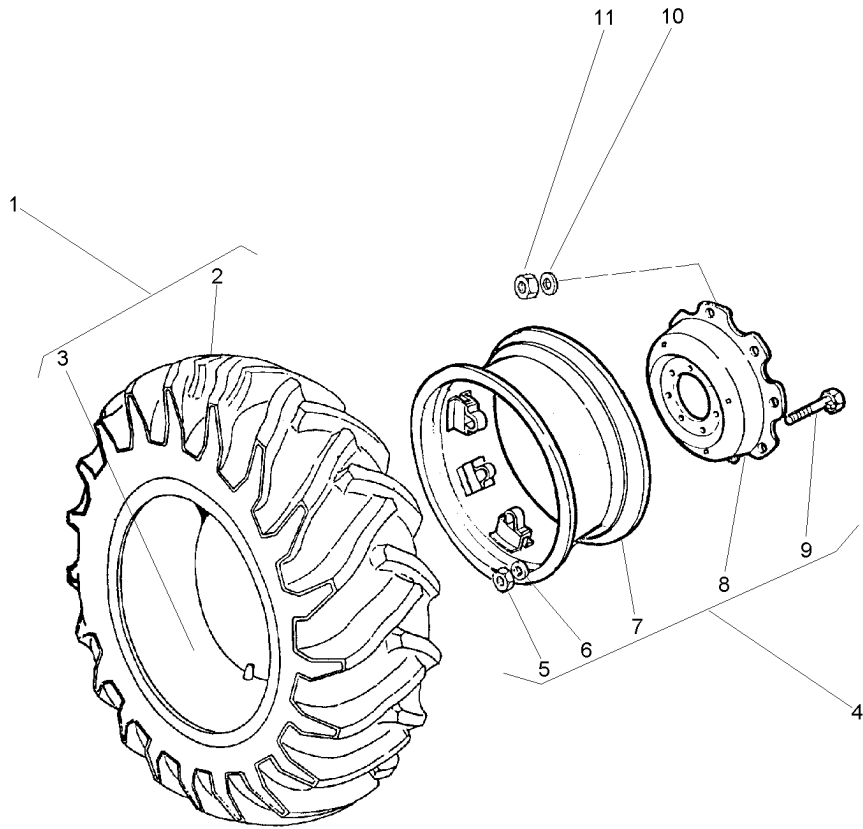

- 1 488006M91 6L
- 2 488007M1 1
- 3 488008M1 1
- 4 3149148M91 11 X 38
- 5 353427X1 4
- 6 027646P1 4
- 7 488004M91 4
- 8 3149172M1 4
- 9 3149812M1 4
- 10 3410536M1 4
- 11 847417M1 4

- | | | |
|--------------------|---------------|---------------|
| 1 CJ.PNEU E CÂMARA | TYRE AND TUBE | NEUM.Y.CAMARA |
| 1 PNEU | TYRE | NEUMATICO |
| 1 CÂMARA | CHAMBER | CAMARA |
| 1 RODA | WHEEL | RUEDA |
| 8 PORCA | NUT | TUERCA |
| 8 ARRUELA | WASHER | ARANDELA |
| 1 ARO | RIM | LLANTA |
| 1 DISCO | DISC | DISCO |
| 8 PARAFUSO | BOLT | PERNO |
| 16 ARRUELA | WASHER | ARANDELA |
| 16 PORCA | NUT | TUERCA |

Rodas Traseiras
Rear Wheels
Ruedas Traseras

16.9-30r1 (6l)
16.9-30r1 (6l)
16.9-30r1 (6l)

130-125

Disco De Chapa
Plate Disk
Disco De Chapa

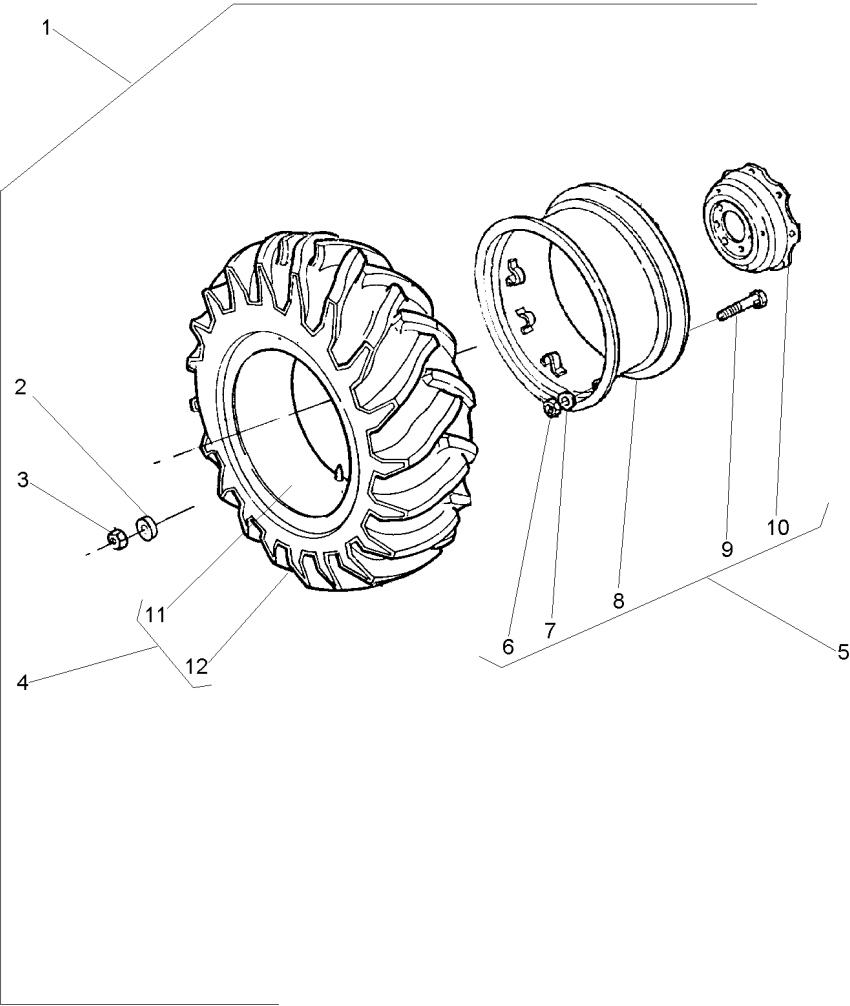

- | | | |
|----|------------|----------|
| 1 | | 027386N1 |
| 2 | 3410536M1 | 1 |
| 3 | 847417M1 | 1 |
| 4 | 3098141M91 | 1 |
| 5 | 3149151M92 | |
| 6 | 353427X1 | 5 |
| 7 | 3585377M1 | 5 |
| 8 | 882230M92 | 5 |
| 9 | 3149812M1 | 5 |
| 10 | 3587145M1 | 5 |
| 11 | 487869M1 | 4 |
| 12 | 3098142M1 | 4 |

- | | | | |
|----|------------------|---------------|---------------|
| 1 | RODAGEM | WHEELS | RODAJE |
| 16 | ARRUELA | WASHER | ARANDELA |
| 16 | PORCA | NUT | TUERCA |
| 1 | CJ.PNEU E CÂMARA | TYRE AND TUBE | NEUM.Y.CAMARA |
| 1 | ARO | RIM | LLANTA |
| 8 | PORCA | NUT | TUERCA |
| 8 | ARRUELA | WASHER | ARANDELA |
| 1 | ARO | RIM | LLANTA |
| 8 | PARAFUSO | BOLT | PERNO |
| 1 | DISCO | DISC | DISCO |
| 1 | CÂMARA | CHAMBER | CAMARA |
| 1 | PNEU | TYRE | NEUMATICO |

Rodas Traseiras
Rear Wheels
Ruedas Traseras

14.9-28r1 (6l)
14.9-28r1 (6l)
14.9-28r1 (6l)

130-130

Disco De Chapa
Plate Disk
Disco De Chapa

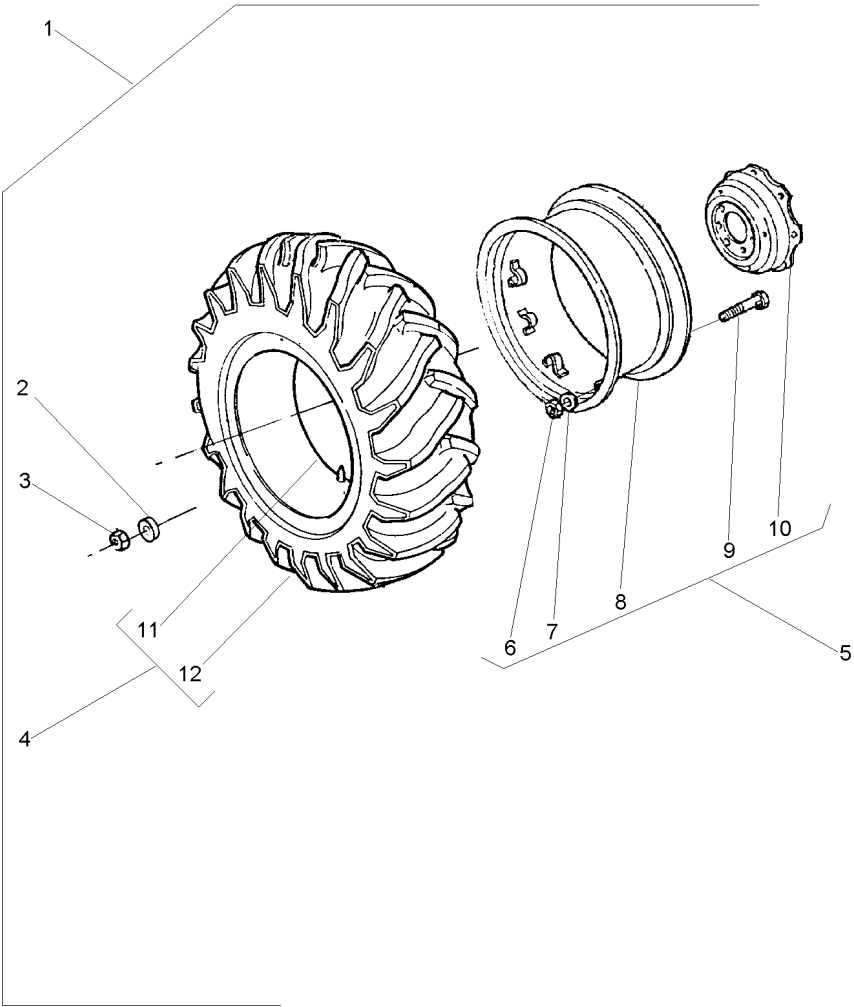

- | | | |
|----|------------|------------|
| 1 | | 3410966M91 |
| 2 | 3410536M1 | 1 |
| 3 | 847417M1 | 1 |
| 4 | 828537M91 | 1 |
| 5 | 033901T1 | |
| 6 | 353427X1 | 5 |
| 7 | 027646P1 | 5 |
| 8 | 3408283M91 | 5 |
| 8 | 487308M91 | 5 |
| 9 | 3149812M1 | 5 |
| 10 | 3149172M1 | 5 |
| 11 | 828539M1 | 4 |
| 12 | 828538M1 | 4 |

- | | | | |
|----|------------------|---------------|---------------|
| 1 | RODAGEM | WHEELS | RODAJE |
| 16 | ARRUELA | WASHER | ARANDELA |
| 16 | PORCA | NUT | TUERCA |
| 1 | CJ.PNEU E CÂMARA | TYRE AND TUBE | NEUM.Y.CAMARA |
| 1 | ARO | RIM | LLANTA |
| 8 | PORCA | NUT | TUERCA |
| 8 | ARRUELA | WASHER | ARANDELA |
| 1 | ARO | RIM | LLANTA |
| 1 | ARO | RIM | LLANTA |
| 8 | PARAFUSO | BOLT | PERNO |
| 1 | DISCO | DISC | DISCO |
| 1 | CÂMARA | CHAMBER | CAMARA |
| 1 | PNEU | TYRE | NEUMATICO |

Pesos Dianteiros
Front Wheight
Pesos Delanteros

8 X 25 Kgf
8 X 25 Kgf
8 X 25 Kgf

130-135

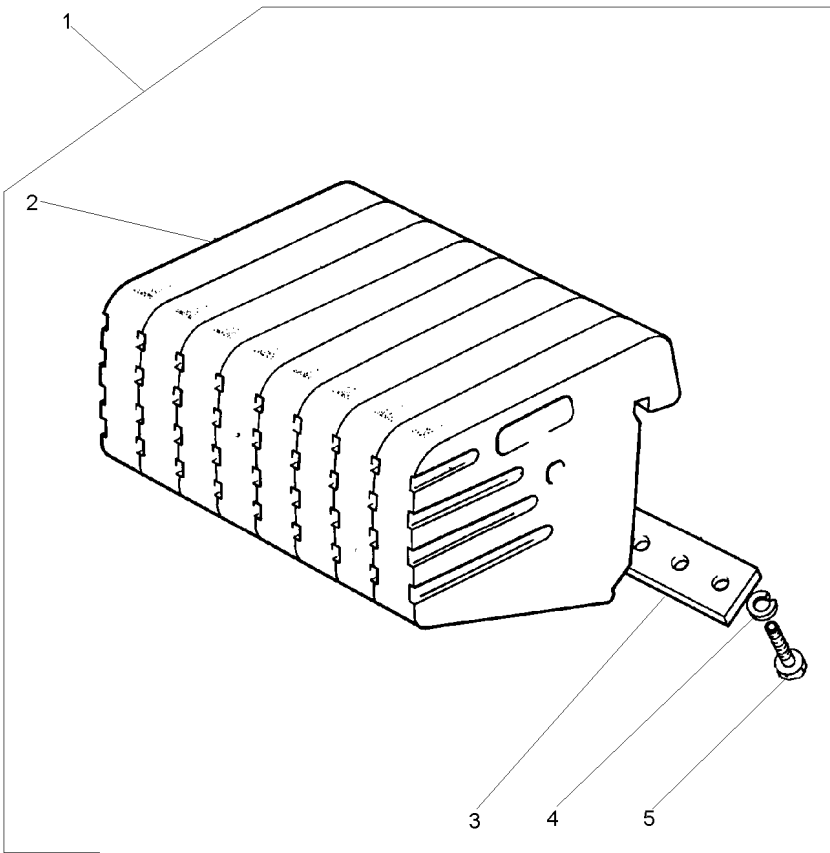

- 1
- 2 049191P1
- 3 3148437M1
- 4 353433X1
- 5 353726X1

- 2801587M91
- 1
- 1
- 1
- 1 5/8x11x1.1/2

- 1 CJ. PESO
- 8 PESO
- 2 PLACA
- 8 ARRUELA
- 8 PARAFUSO

- WEIGHT
- WEIGHT
- PLATE
- WASHER
- BOLT

- PESA
- PESA
- PLATO
- ARANDELA
- PERNO

Pesos Dianteiros
Front Wheight
Pesos Delanteros

8 X 35 Kgf
8 X 35 Kgf
8 X 35 Kgf

130-140

- 1 049192P1
- 2 3148437M1
- 3 353433X1
- 4 353726X1

- 8 PESO
- 2 PLACA
- 8 ARRUELA
- 8 PARAFUSO

- WEIGHT
- PLATE
- WASHER
- BOLT

- PESA
- PLATO
- ARANDELA
- PERNO

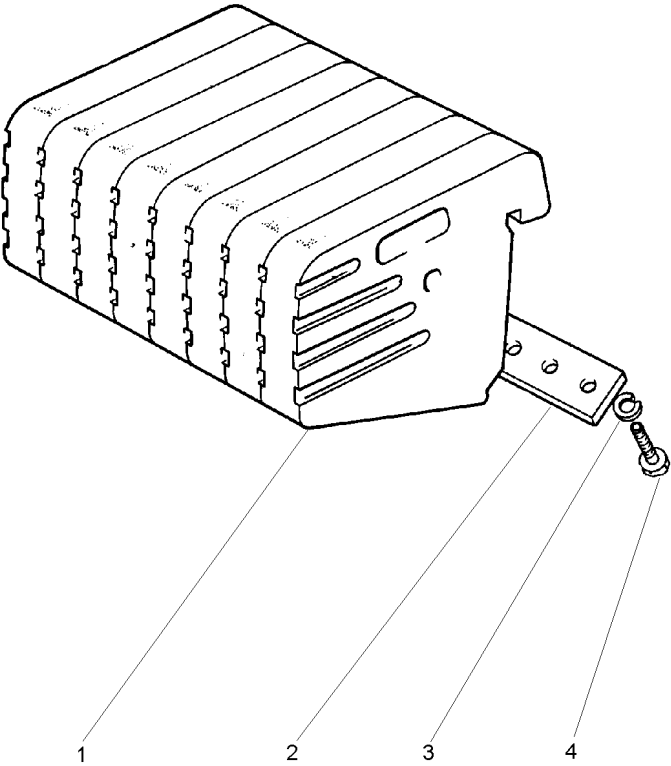

Peso Da Roda Traseira
Rear Wheel Weights
Contrapesos De La Roda Trasera

1 + 1 X 40 Kgf
1 + 1 X 40 Kgf
1 + 1 X 40 Kgf

130-145

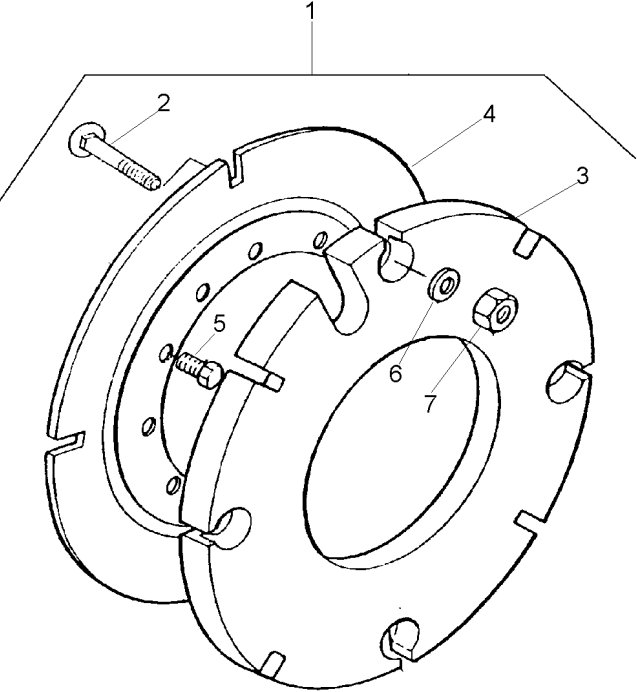

- | | |
|---|--------------|
| 1 | 027967N1 |
| 2 | 3315210M1 |
| 3 | 2801392M2 |
| 4 | 2801394M2 |
| 5 | 353613X1 |
| 6 | 3585377M1 |
| 7 | 880009362160 |

- | | | | |
|---|-------------|---------------|------------|
| 1 | PESO | WEIGHT | PESA |
| 8 | PARAFUSO | BOLT | PERNO |
| 2 | CONTRA PESO | COUNTERWEIGHT | CONTRAPESO |
| 2 | PLACA | PLATE | PLATO |
| 8 | PARAFUSO | BOLT | PERNO |
| 8 | ARRUELA | WASHER | ARANDELA |
| 8 | PORCA | NUT | TUERCA |

Pesos Traseiro
Rear Weights
Contrapesos Traseras

2 + 2 X 40 Kg
2 + 2 X 40 Kg
2 + 2 X 40 Kg
130-150

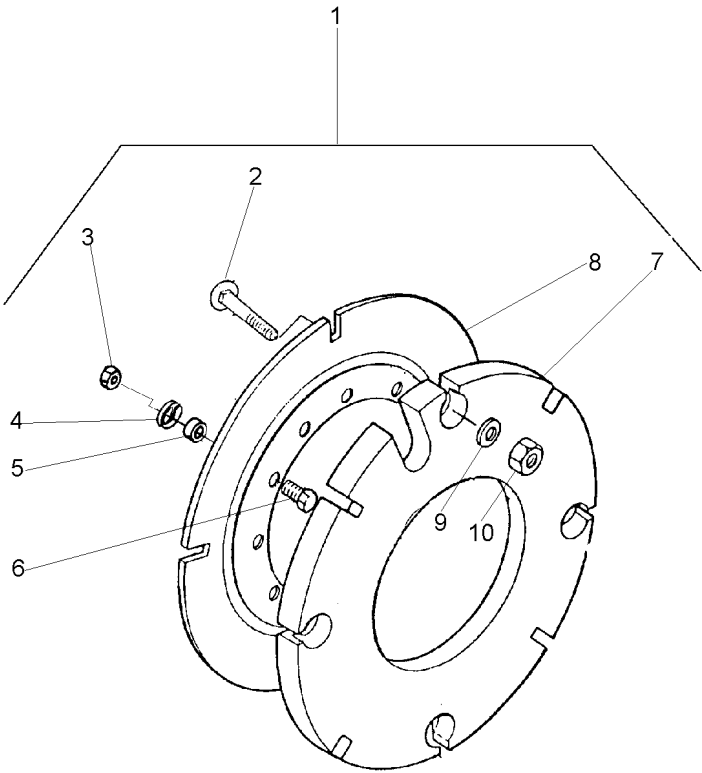

- 1 3315210M1
- 2 3315210M1
- 3 353427X1
- 4 3585377M1
- 5 3589297M1
- 6 353617X1
- 7 2801392M2
- 8 2801394M2
- 9 3585377M1
- 10 3904660M1

- 3589296M91
- 1 M16X2,0X58
- 1 5/8x18
- 1
- 1
- 1 5/8x18x2.1/4
- 1
- 1
- 1
- 1 M16

- 1 PESO
- 16 PARAFUSO
- 8 PORCA
- 8 ARRUELA
- 8 ESPAÇADOR
- 8 PARAFUSO
- 4 CONTRA PESO
- 2 PLACA
- 16 ARRUELA
- 16 PORCA

- WEIGHT
- BOLT
- NUT
- WASHER
- SPACER
- BOLT
- COUNTERWEIGHT
- PLATE
- WASHER
- NUT

- PESA
- PERNO
- TUERCA
- ARANDELA
- PIEZA DISTANCIA
- PERNO
- CONTRAPESO
- PLATO
- ARANDELA
- TUERCA

Peso Da Roda Traseira
Rear Wheel Weights
Contrapesos De La Roda Trasera

1 + 1 X 52 Kgf
1 + 1 X 52 Kgf
1 + 1 X 52 Kgf

130-155

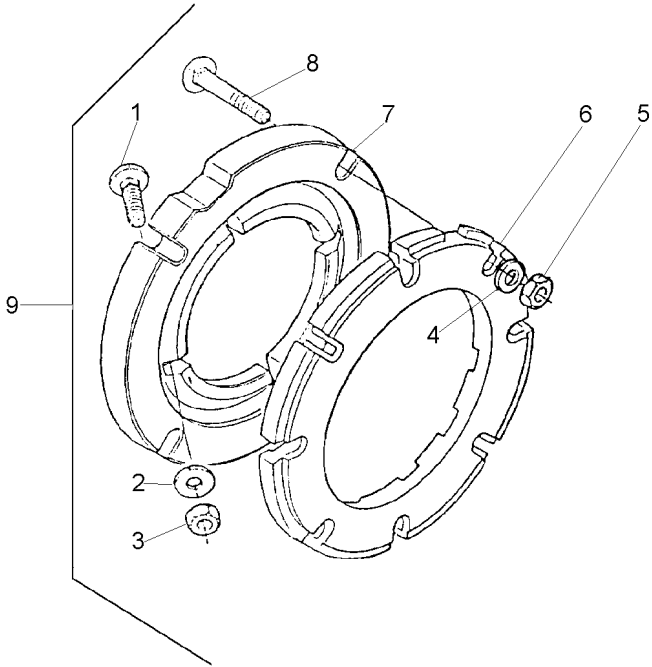

- | | | |
|---|-----------|---------------|
| 1 | 353864X1 | 95/8x18x1.3/4 |
| 2 | 3585377M1 | 9 |
| 3 | 353429X1 | 95/8x18 |
| 4 | 3585377M1 | 9 |
| 5 | 353429X1 | 95/8x18 |
| 6 | 2801403M1 | 9 |
| 7 | 3149851M1 | 9 |
| 8 | 353870X1 | 95/8x18x3" |
| 9 | | 027908N1 |

- | | | | |
|---|-----------|---------|-----------|
| 8 | PARAFUSO | BOLT | PERNO |
| 8 | ARRUELA | WASHER | ARANDELA |
| 8 | PORCA | NUT | TUERCA |
| 8 | ARRUELA | WASHER | ARANDELA |
| 8 | PORCA | NUT | TUERCA |
| 2 | PESO | WEIGHT | PESA |
| 2 | ADAPTADOR | ADAPTOR | ADAPTADOR |
| 8 | PARAFUSO | BOLT | PERNO |
| 1 | PESO | WEIGHT | PESA |

Peso Da Roda Traseira
Rear Wheel Weights
Contrapesos De La Roda Trasera

2 + 2 X 52 Kgf
2 + 2 X 52 Kgf
2 + 2 X 52 Kgf

130-160

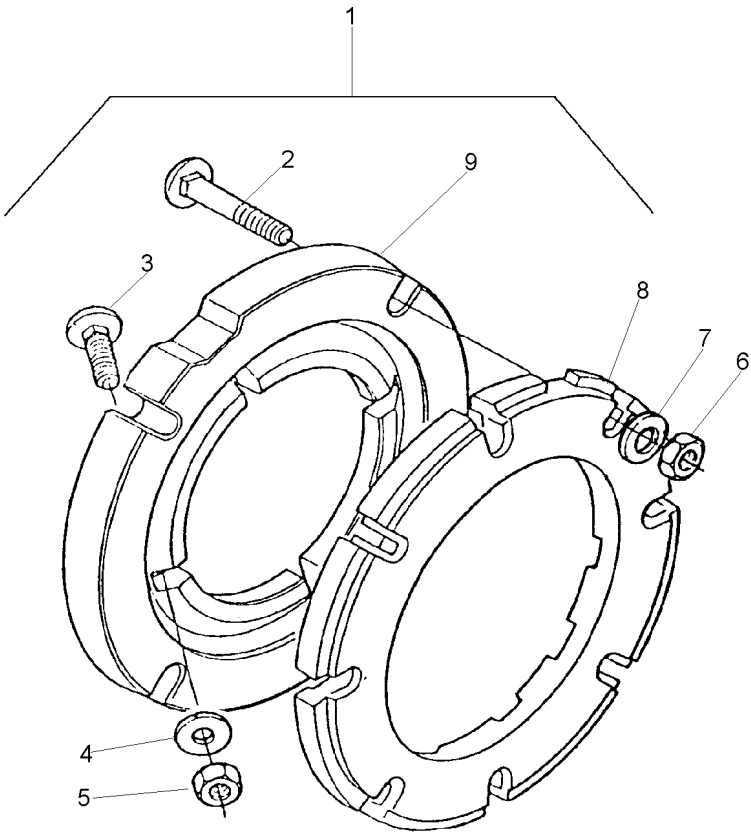

- | | |
|---|-------------------------|
| 1 | 3149180M91 |
| 2 | 353870X1 1 5/8x18x3" |
| 3 | 353864X1 1 5/8x18x1.3/4 |
| 4 | 3585377M1 133.5X17X3.75 |
| 5 | 353429X1 15/8x18 |
| 6 | 353429X1 15/8x18 |
| 7 | 3585377M1 133.5X17X3.75 |
| 8 | 2801403M1 1 |
| 9 | 3149851M1 1 |

- | | | | |
|----|-----------|---------|-----------|
| 1 | PESO | WEIGHT | PESA |
| 16 | PARAFUSO | BOLT | PERNO |
| 8 | PARAFUSO | BOLT | PERNO |
| 16 | ARRUELA | WASHER | ARANDELA |
| 8 | PORCA | NUT | TUERCA |
| 16 | PORCA | NUT | TUERCA |
| 16 | ARRUELA | WASHER | ARANDELA |
| 4 | PESO | WEIGHT | PESA |
| 2 | ADAPTADOR | ADAPTOR | ADAPTADOR |

Peso Da Roda Traseira
Rear Wheel Weights
Contrapesos De La Roda Trasera

2 + 2 X 52 Kgf
2 + 2 X 52 Kgf
2 + 2 X 52 Kgf

130-165

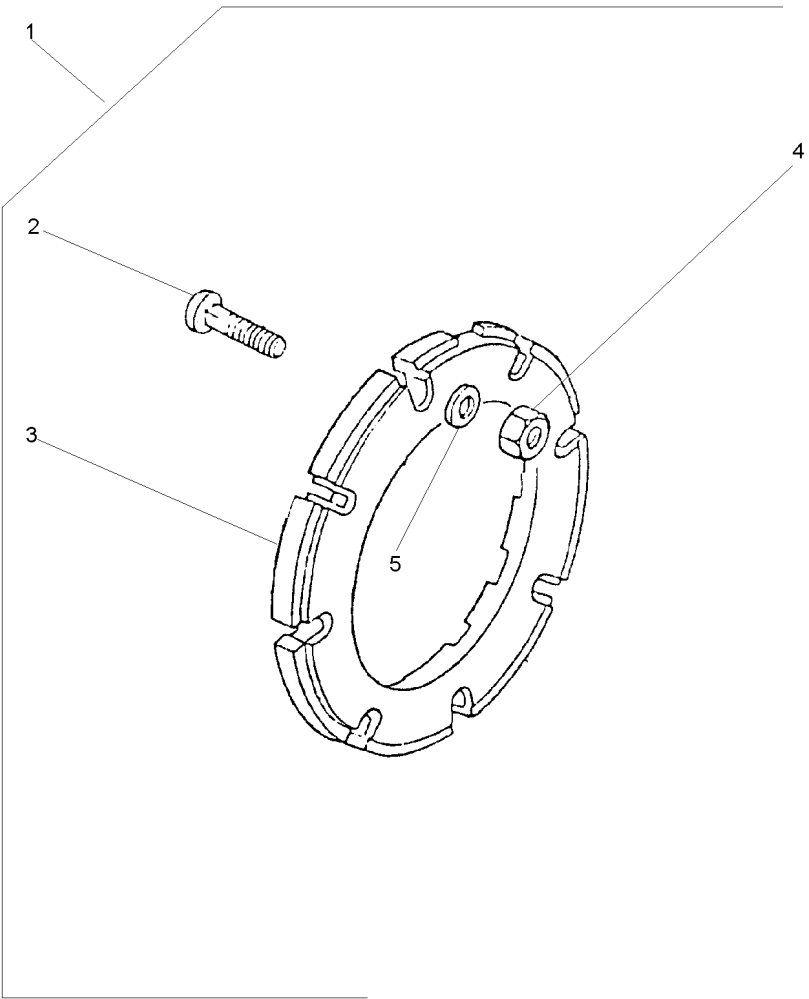

- | | |
|---|------------|
| 1 | 3408894M91 |
| 2 | 353870X1 |
| 3 | 2801403M1 |
| 4 | 353429X1 |
| 5 | 3585377M1 |

- | | | | |
|----|----------|--------|----------|
| 1 | PESO | WEIGHT | PESA |
| 16 | PARAFUSO | BOLT | PERNO |
| 4 | PESO | WEIGHT | PESA |
| 16 | PORCA | NUT | TUERCA |
| 16 | ARRUELA | WASHER | ARANDELA |

Peso Da Roda Traseira
Rear Wheel Weights
Contrapesos De La Roda Trasera

1 + 1 X 72 Kg
1 + 1 X 72 Kg
1 + 1 X 72 Kg

130-170

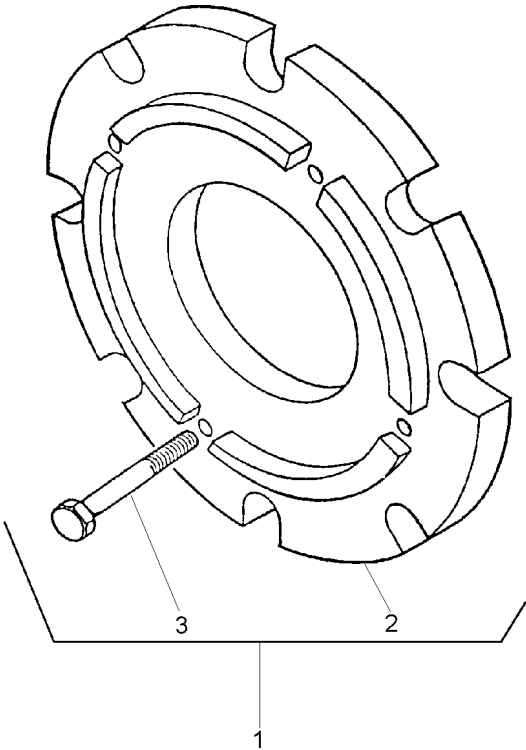

- 1 3408347M91
2 3408287M1 1
3 354285X1 1

- 1 CJ. PESO
2 PESO
8 PARAFUSO

WEIGHT
WEIGHT
BOLT

PESA
PESA
PERNO

Polia Tomada De Força
Power Take-Off Pulley
Polea Toma De Potencia

140-10

Nd
Nd
Nd

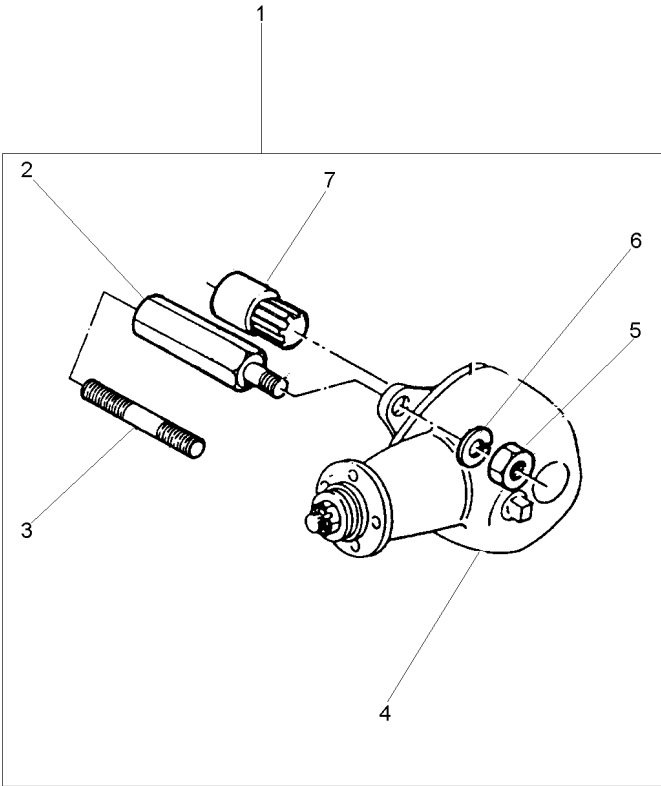

- 1
2 2802411M1
3 1860900M1
4 2802397M91
4 487867M91
5 353437X1
6 353439X1
7 2802412M91
- [A]
2802418M91
1
1
1 [B]
1 [A]
140-20 No
1 1/2x20
1
1

[A] SERVIÇO LEVE
NORMAL DUTY
TIPO NORMALE
[B] SERVIÇO PESADO
HEAVY DUTY
SERVICIO PESADO

- 1 C.J. POLIA
KIT, PULLEY
JUEGO DE POLEA
4 PRISIONEIRO
STUD
ESPARRAGO
4 PRISIONEIRO
STUD
ESPARRAGO
1 C.J. POLIA
KIT, PULLEY
JUEGO DE POLEA
1 C.J. POLIA
KIT, PULLEY
JUEGO DE POLEA
4 PORCA
NUT
TUERCA
4 ARRUELA
WASHER
ARANDELA
1 C.J. LUVA
KIT, SLEEVE
JUEGO MANGUITOS

Polia Tomada De Força
Power Take-Off Pulley
Polea Toma De Potencia

Hd
Hd
Hd
140-15

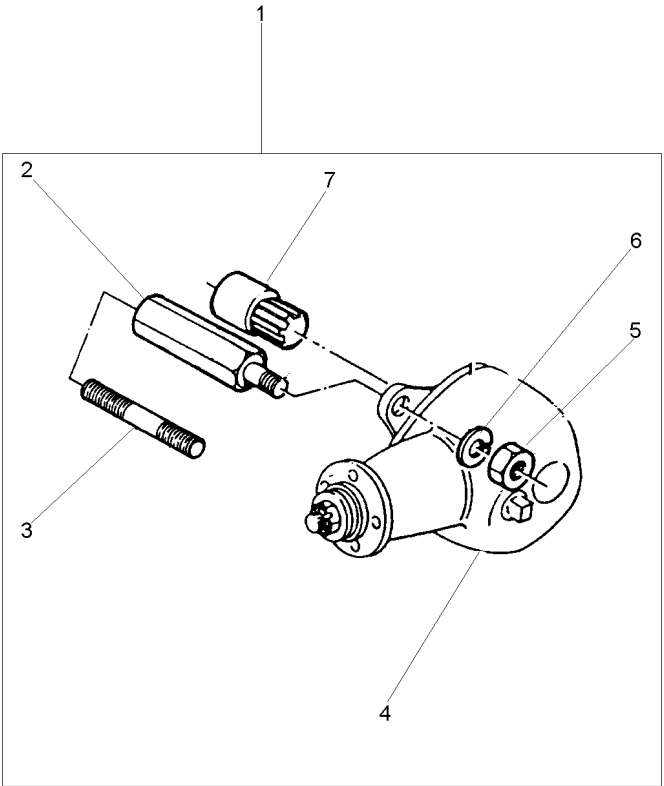

- | | | |
|---|------------|------------|
| 1 | | 2802419M91 |
| 2 | 2802411M1 | 1 |
| 3 | 1860900M1 | 1 |
| 4 | 2802397M91 | 1 |
| 5 | 353437X1 | 1 1/2x20 |
| 6 | 353439X1 | 1 |
| 7 | 2802412M91 | 1 |

- | | | | |
|---|-------------|-------------|-----------------|
| 1 | CJ. POLIA | KIT, PULLEY | JUEGO DE POLEA |
| 4 | PRISIONEIRO | STUD | ESPARRAGO |
| 4 | PRISIONEIRO | STUD | ESPARRAGO |
| 1 | CJ. POLIA | KIT, PULLEY | JUEGO DE POLEA |
| 4 | PORCA | NUT | TUERCA |
| 4 | ARRUELA | WASHER | ARANDELA |
| 1 | CJ. LUVA | KIT, SLEEVE | JUEGO MANGUITOS |

Polia
Pulley
Polea

140-20

- 1 353432X1
- 2 353560X1 7/16x20x1.1/8
- 3 180552M1
- 4 2800044M91 [B]
- 4 487666M94 [A]

- 4 ARRUELA
- 4 PARAFUSO
- 1 POLIA
- 1 C.J. POLIA
- 1 C.J. POLIA

- WASHER
- BOLT
- PULLEY
- KIT, PULLEY
- KIT, PULLEY

- ARANDELA
- PERNO
- POLEA
- JUEGO DE POLEA
- JUEGO DE POLEA

[A] SERVIÇO LEVE
NORMAL DUTY
TIPO NORMALE

[B] SERVIÇO PESADO
HEAVY DUTY
SERVICIO PESADO

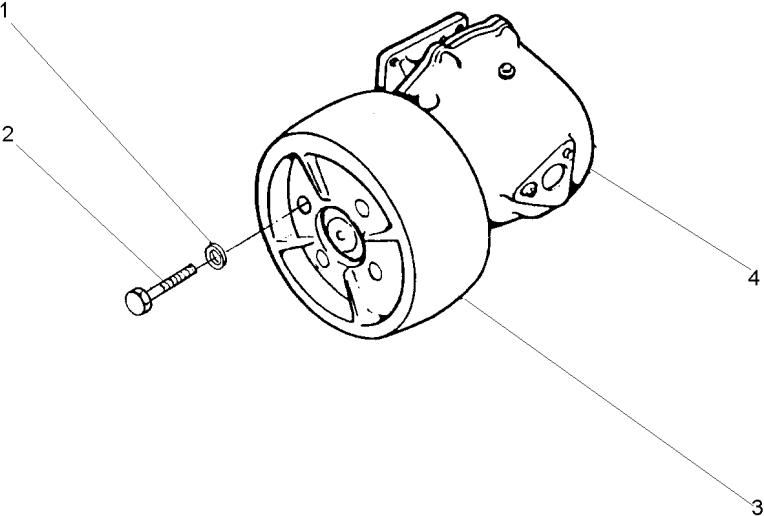

1 3698329M91	140-40 No	1 CJ. REDUTOR	KIT, CARRIER	JUEGO PORTADOR
2 377825X1		2 PARAFUSO	BOLT	PERNO
3 377622X1		3 PARAFUSO	BOLT	PERNO
4 033591S1		1 SOLEIRA	FOOT REST	REPOSAPIES
5 052348S1	105-155 No	1 SOLEIRA	FOOT REST	REPOSAPIES
6 3146699M91		2 CJ. TIRANTE	KIT, ROD	JUEGO DE BIELAS

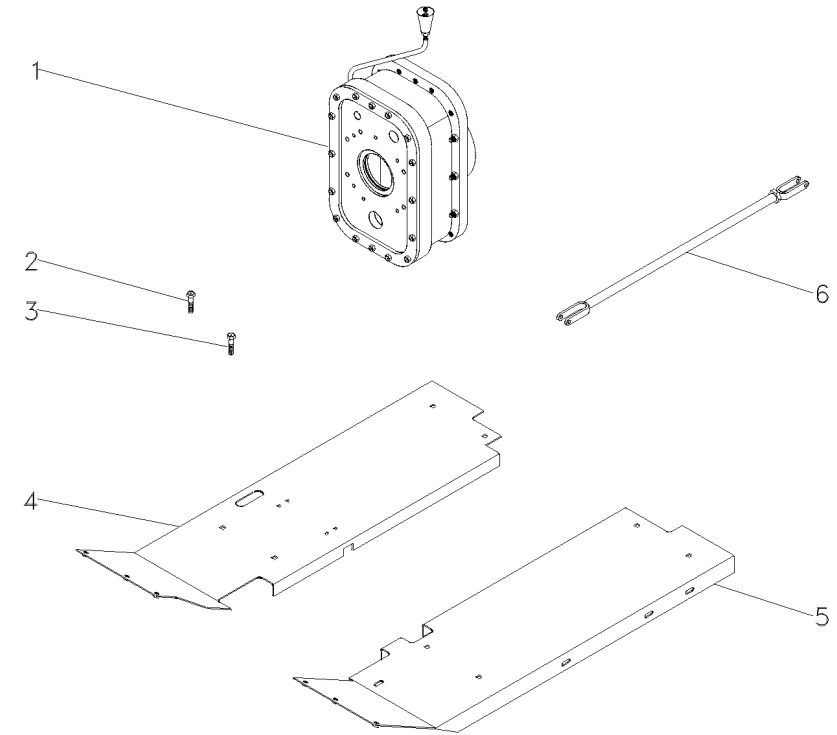

1 055830N1	140-35 No	1 CJ. REDUTOR	KIT, CARRIER	JUEGO PORTADOR
------------	-----------	---------------	--------------	----------------

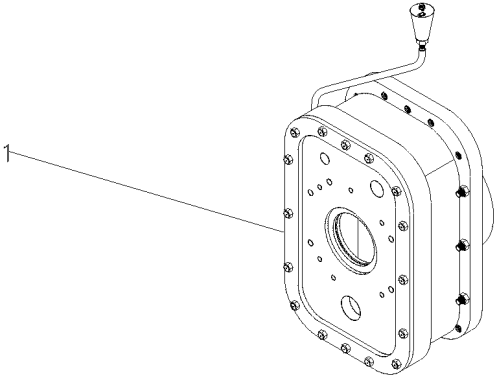

Caixa De Redução De Velocidades
Rangebox
Caja Cambio Gama

Creep
 Creeper
 Creeper

140-35

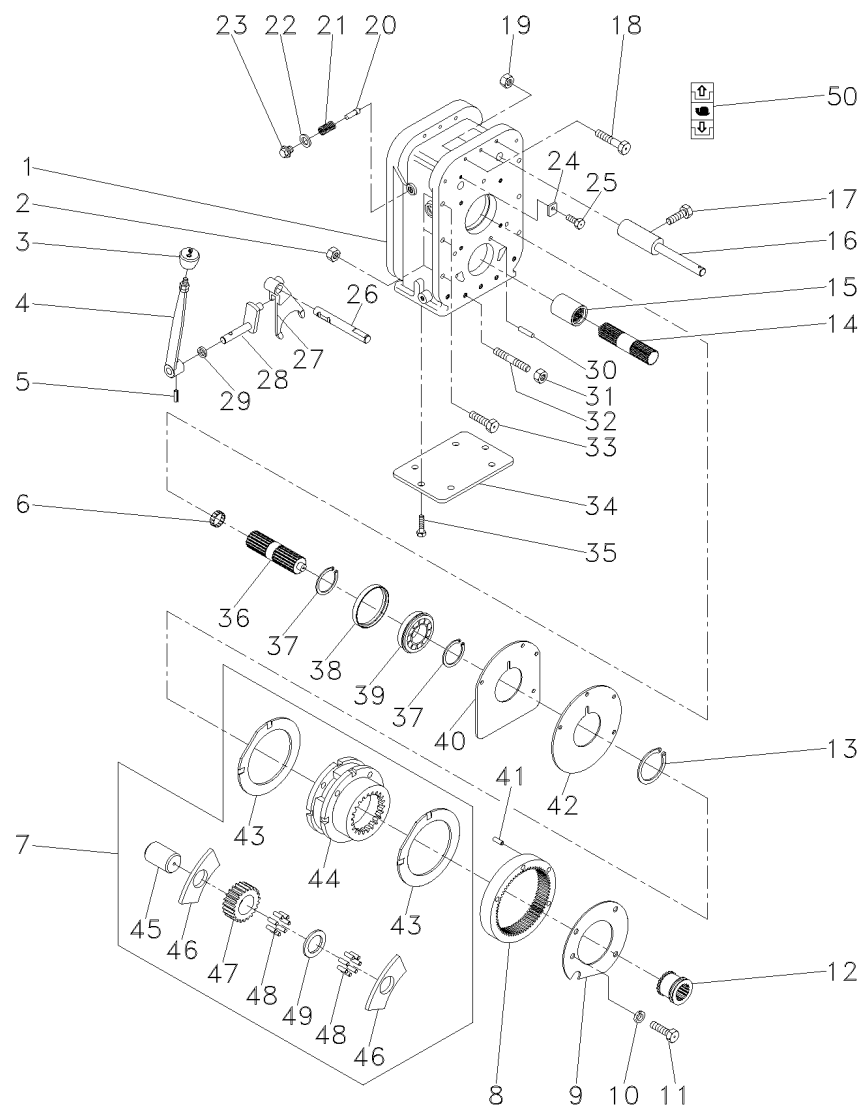

- 1 055831P1
- 2 3589412M1
- 3 3585348M1
- 4 051650S1
- 5 357659X1
- 6 195513M1
- 7 518938M92
- 8 1865530M1
- 9 184012M4
- 10 353434X1
- 11 362686X1
- 12 184770M2
- 13 366317X1
- 14 1868539M1
- 15 1868538M4
- 16 907962M91
- 17 180002M1
- 18 3408222M1
- 19 3589412M1
- 20 180418M2
- 21 3585797M1
- 22 3409613M1
- 23 1692580M1
- 24 051655P1
- 25 339124X1
- 26 055833P1
- 27 055832P1
- 28 3410533M92
- 29 894307M1
- 30 191314P1
- 31 3589412M1
- 32 3589429M1
- 33 377561X1
- 34 039434P1
- 35 339139X1
- 36 051372P1
- 37 195363M1
- 38 051653P1
- 39 3410432M1
- 40 180403M1
- 41 180409M1
- 42 180408M2
- 43 518414M1
- 44 1860308M91
- 45 518415M1
- 46 516526M1
- 47 516509M1
- 48 834211M1
- 49 897020M1
- 50 6203307M1

1 CARCAÇA	HOUSING	ALOJAMIENTO
6 PORCA	NUT	TUERCA
1 BOTÃO	BUTTON	PULSADOR
1 ALAVANCA	LEVER	PALANCA
1 PINO	PIN	PASADOR
1 ROLAMENTO AGULHA	BEARING NEEDLE	COJINETA AGUJAS
1 C.J. REDUTOR	KIT, CARRIER	JUEGO PORTADOR
1 COROA	ANNULAR GEAR	ENGRANAJE ANULAR
1 PLACA	PLATE	PLATO
3 ARRUELA	WASHER	ARANDELA
4 PARAFUSO	BOLT	PERNO
1 LUVA	SLEEVE	MANCHA
1 ANEL TRAVA	CIRCLIP	CIRCULITO
1 EIXO	SHAFT	ARBOL
1 LUVA	SLEEVE	MANCHA
1 EIXO	SHAFT	ARBOL
2 PARAFUSO	BOLT	PERNO
3 PARAFUSO	BOLT	PERNO
3 PORCA	NUT	TUERCA
1 PINO	PIN	PASADOR
1 MOLA	SPRING	RESORTE
1 ARRUELA	WASHER	ARANDELA
1 BUJÃO	PLUG	TAPON
1 TRAVA	LOCK	RETENEDOR
1 PARAFUSO	BOLT	PERNO
1 EIXO	SHAFT	ARBOL
1 GARFO	FORK	HORQUILLA
1 ALAVANCA	LEVER	PALANCA
1 RETENTOR	OIL SEAL	BUJE RETENACEITE
2 PINO	PIN	PASADOR
7 PORCA	NUT	TUERCA
7 PRISIONEIRO	STUD	ESPARRAGO
6 PARAFUSO	BOLT	PERNO
1 TAMPA	COVER	CUBIERTA
6 PARAFUSO	BOLT	PERNO
1 EIXO	SHAFT	ARBOL
2 ANEL TRAVA	CIRCLIP	CIRCULITO
1 BUCHA	BUSH	CASQUILLO
1 ROLAMENTO	BEARING	COJINETE
1 CALÇO	SHIM	CALCE
2 PINO	PIN	PASADOR
1 PLACA	PLATE	PLATO
2 ARRUELA	WASHER	ARANDELA
1 C.J. REDUTOR	KIT, CARRIER	JUEGO PORTADOR
3 EIXO	SHAFT	ARBOL
6 ARRUELA	WASHER	ARANDELA
3 ENGRENAGEM	GEAR	ENGRANAJE
144 ROLETE	ROLLER	RODILLO
3 ARRUELA	WASHER	ARANDELA
1 DECAL	DECAL	CALCOMANIA

055830N1

EP74Z006

C027502 E02 (1)

10/04 140-35

Caixa De Redução De Velocidades
Rangebox
Caja Cambio Gama

Creep
 Creeper
 Creeper

140-40

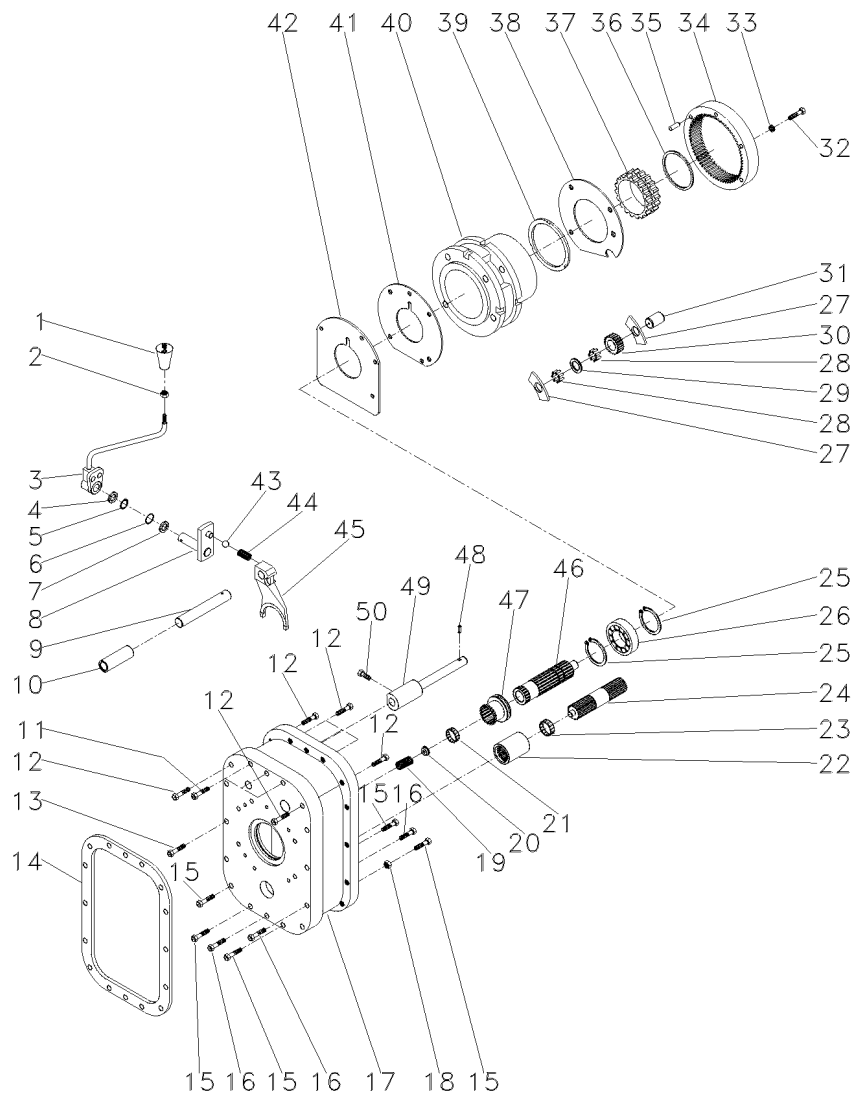

- 1 052430R1
- 2 353916X1
- 3 052429R1
- 4 966142M1
- 5 1441970X1
- 6 832276M1
- 7 961966M1
- 8 907120M91
- 9 052426R1
- 10 907960M1
- 11 377820X1
- 12 377562X1
- 13 361538X1
- 14 1861986M2
- 15 377560X1
- 16 377557X1
- 17 052424R1
- 18 377185X1
- 19 886352M1
- 20 886353M1
- 21 195513M1
- 22 1868538M4
- 23 195453M1
- 24 1868539M1
- 25 195363M1
- 26 907970M1
- 27 897020M1
- 28 897025M1
- 29 184750M2
- 30 897711M1
- 31 897019M1
- 32 362463X1
- 33 353432X1
- 34 1671558M1
- 35 180409M1
- 36 1860307M1
- 37 1860306M3
- 38 184012M4
- 39 897367M1
- 40 1872507M1
- 41 180408M2
- 42 184011M1
- 43 052428R1
- 44 907130M1
- 45 052425R1
- 46 052427R1
- 47 184770M3
- 48 180765M1
- 49 907962M91
- 50 881144M1

1 MANÍPULO	KNOB	POMO
1 PORCA	NUT	TUERCA
1 ALAVANCA	LEVER	PALANCA
1 ARRUELA	WASHER	ARANDELA
1 ANEL	RING	ARO
1 ANEL "O"	O RING	JUNTA TORICA
1 ARRUELA	WASHER	ARANDELA
1 INVERSOR	REVERSING DEVICE	INVERSOR
1 PINO	PIN	PASADOR
1 BUCHA	BUSH	CASQUILLO
3 PARAFUSO	BOLT	PERNO
7 PARAFUSO	BOLT	PERNO
14 PARAFUSO	BOLT	PERNO
1 JUNTA	GASKET	EMPAQUETADURA
5 PARAFUSO	BOLT	PERNO
3 PARAFUSO	BOLT	PERNO
1 CARÇAÇA	HOUSING	ALOJAMIENTO
19 PORCA	NUT	TUERCA
1 MOLA	SPRING	RESORTE
1 ASSENTO	SEAT	ASIENTO
1 ROLAMENTO AGULHA	BEARING NEEDLE	COJINETA AGUJAS
1 LUVA	SLEEVE	MANCHA
1 ROLAMENTO AGULHA	BEARING NEEDLE	COJINETA AGUJAS
1 EIXO	SHAFT	ARBOL
2 ANEL TRAVA	CIRCLIP	CIRCULITO
1 ROLAMENTO	BEARING	COJINETE
9 ARRUELA	WASHER	ARANDELA
162 ROLETE	ROLLER	RODILLO
6 ARRUELA	WASHER	ARANDELA
3 ENGRENAGEM	GEAR	ENGRANAJE
3 EIXO	SHAFT	ARBOL
4 PARAFUSO	BOLT	PERNO
4 ARRUELA	WASHER	ARANDELA
1 COROA	SPROCKET	RUEDA DE CADENA
2 PINO	PIN	PASADOR
1 ANEL	RING	ARO
1 ANEL	RING	ARO
1 PLACA	PLATE	PLATO
2 ARRUELA	WASHER	ARANDELA
1 PORTA ENGRENAGEM	CARRIER	PORTADOR
1 PLACA	PLATE	PLATO
1 CALÇO	SHIM	CALCE
1 ESFERA	BALL	BOLA
1 MOLA	SPRING	RESORTE
1 GARFO	FORK	HORQUILLA
1 EIXO	SHAFT	ARBOL
2 LUVA	SLEEVE	MANCHA
2 PINO	PIN	PASADOR
1 EIXO	SHAFT	ARBOL
2 PARAFUSO	BOLT	PERNO

3698329M91

EP74Z001

C027502 E02 (1)

10/04 140-40

Kit Da Tdp
Tdp Kit
Tdp Kit

540/1000 Rpm
540/1000 Rpm
540/1000 Rpm

140-45

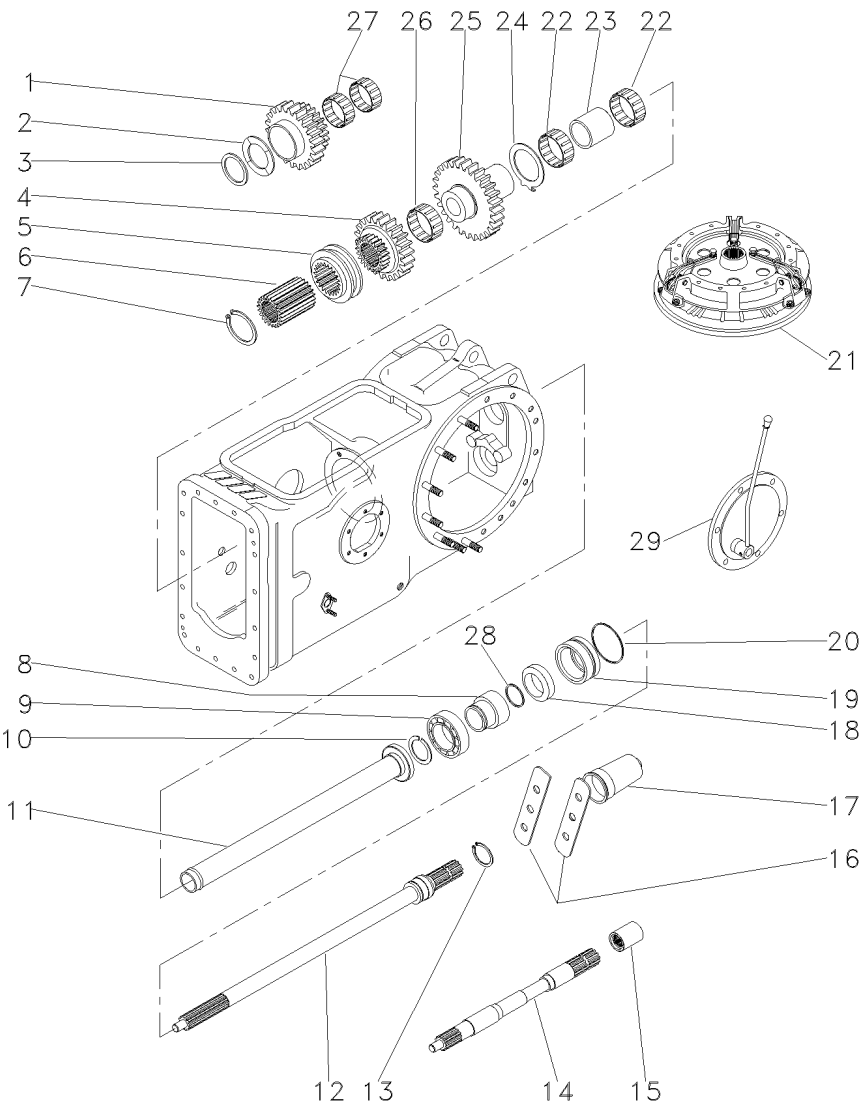

- 1 1679310M1
- 2 532882M1
- 3 339470X1
- 4 1660713M1
- 5 532889M1
- 6 532891M1
- 7 352699X1
- 8 3598999M1
- 9 391162X1
- 10 831581M1
- 11 532877M92
- 12 3599000M1
- 13 1662726M1
- 14 028362N1
- 15 1868538M4
- 16 3149348M1
- 17 035678T1
- 18 3611135M1
- 19 3611134M93
- 20 1004633M1
- 21
- 22 831220M1
- 23 532876M2
- 24 1663312M1
- 25 1679306M1
- 26 842921M1
- 27 842922M1
- 28 3008359X1
- 29

50-150 No

50-155 No

1868003M91
022199T1

022346N1

- 1 ENGRENAGEM
- 1 ARRUELA
- 1 ANEL
- 1 ENGRENAGEM
- 1 COLAR
- 1 CUBO
- 1 ANEL TRAVA
- 1 LUVA
- 1 ROLAMENTO
- 1 ANEL TRAVA
- 1 TUBO
- 1 EIXO
- 1 ANEL TRAVA
- 1 CJ. EIXO
- 1 LUVA
- 2 CHAPA
- 1 TAMPA
- 1 RETENTOR
- 1 LUVA
- 1 ANEL "O"
- 1 EMBREAGEM
- 2 ROLAMENTO
- 1 ESPAÇADOR
- 1 ARRUELA
- 1 ENGRENAGEM
- 1 ROLAMENTO
- 2 ROLAMENTO
- 1 ANEL "O"
- 1 CJ. TAMPA

- GEAR
- WASHER
- RING
- GEAR
- COLLAR
- HUB
- CIRCLIP
- SLEEVE
- BEARING
- CIRCLIP
- PIPE
- SHAFT
- CIRCLIP
- KIT, AXLE
- SLEEVE
- PLATE
- COVER
- SEAL
- SLEEVE
- O RING
- CLUTCH
- BEARING
- SPACER
- WASHER
- GEAR
- BEARING
- BEARING
- O RING
- KIT, CAP

- ENGRANAJE
- ARANDELA
- ARO
- ENGRANAJE
- COLLAR
- CUBO
- CIRCULITO
- MANCHA
- COJINETE
- CIRCULITO
- CANO
- ARBOL
- CIRCULITO
- JUEGO DE EJE
- MANCHA
- CHAPA
- CUBIERTA
- RETEN
- MANCHA
- JUNTA TORICA
- EMBRAGUE
- COJINETE
- PIEZA DISTANCIA
- ARANDELA
- ENGRANAJE
- COJINETE
- COJINETE
- JUNTA TORICA
- JUEGO DE TAPON

Kit Da Tdp
Tdp Kit
Tdp Kit

540 Rpm
540 Rpm
540 Rpm

140-50

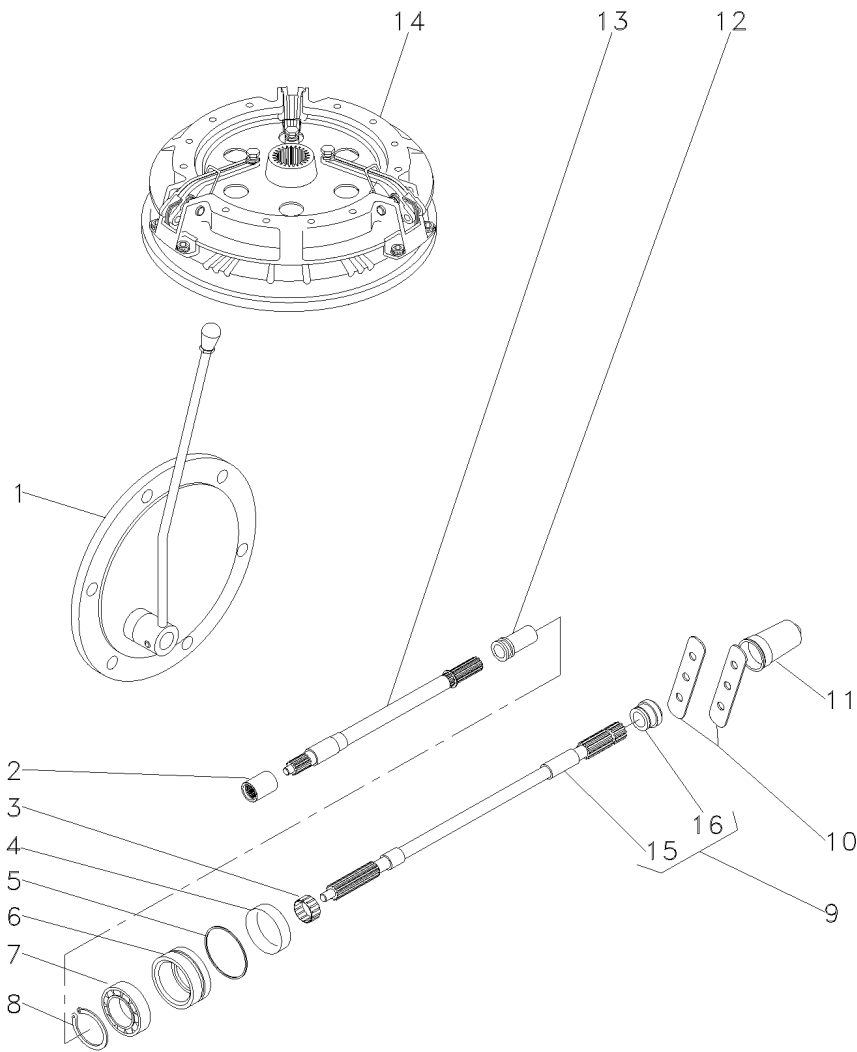

- 1
- 2 1868538M4
- 3 195453M1
- 4 3611135M1
- 5 1004633M1
- 6 3611134M93
- 7 391162X1
- 8 831581M1
- 9 3599003M92
- 10 3149348M1
- 11 035678T1
- 12 532898M1
- 13 028362N1
- 14
- 15
- 16 072295P1

3145778M91

50-155 No

50-150 No

1868003M91

3599003M92

9

- 1 CJ. TAMPA
- 1 LUVA
- 1 ROLAMENTO AGULHA
- 1 RETENTOR
- 1 ANEL "O"
- 1 LUVA
- 1 ROLAMENTO
- 1 ANEL TRAVA
- 1 EIXO
- 2 CHAPA
- 1 TAMPA
- 1 LUVA
- 1 CJ. EIXO
- 1 EMBREAGEM
- 1 EIXO
- 1 COLAR

- KIT, CAP
- SLEEVE
- BEARING NEEDLE
- SEAL
- O RING
- SLEEVE
- BEARING
- CIRCLIP
- SHAFT
- PLATE
- COVER
- SLEEVE
- KIT, AXLE
- CLUTCH
- SHAFT
- COLLAR

- JUEGO DE TAPON
- MANCHA
- COJINETA AGUJAS
- RETEN
- JUNTA TORICA
- MANCHA
- COJINETE
- CIRCULITO
- ARBOL
- CHAPA
- CUBIERTA
- MANCHA
- JUEGO DE EJE
- EMBRAGUE
- ARBOL
- COLLAR

Kit Sistema Hidráulico Do Levante
Kit Lift Hydraulic System
Kit Sistema De Levante Hidraulico

140-55

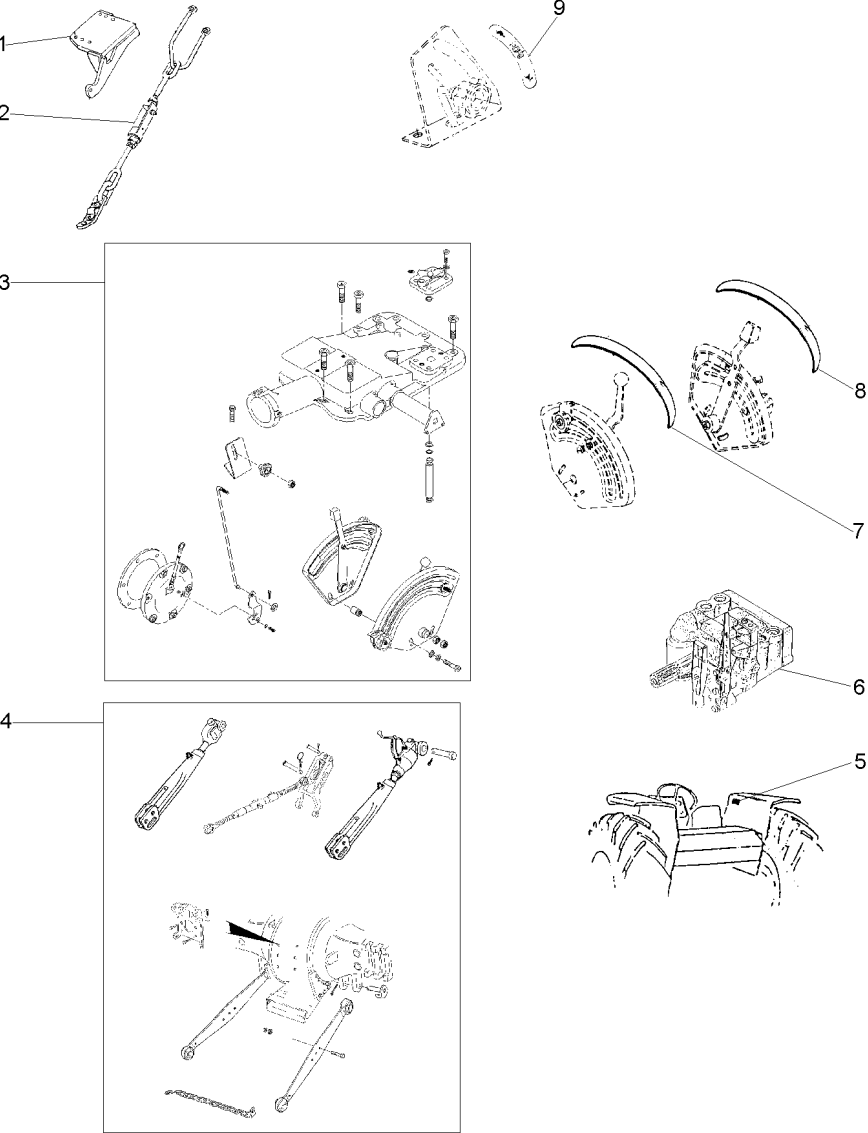

- 1 037591S1
- 1 037592S1
- 2 3146035M91
- 2 3146036M91
- 3 026943N1
- 4 3147373M91
- 5 3148171M1
- 6
- 7 022651P3
- 8 022656P2
- 9 3148214M1

- 40-115 No
- 40-120 No
- 70-385 No
- 40-75 No
- T0289002

- 1 SUPORTE
- 1 SUPORTE
- 1 ESTABILIZADOR
- 1 ESTABILIZADOR
- 1 LEVANTE
- 1 BRAÇO
- 1 DECAL
- 1 BOMBA
- 1 DECAL
- 1 DECAL
- 1 EMBLEMA

- BRACKET
- BRACKET
- STABILISER
- STABILISER
- LIFT
- ARM
- DECAL
- PUMP
- DECAL
- DECAL
- EMBLEM

- SOPORTE
- SOPORTE
- ESTABILIZADOR
- ESTABILIZADOR
- LEVANTE
- BRAZO
- CALCOMANIA
- BOMBA
- CALCOMANIA
- CALCOMANIA
- EMBLEMA

Tomada De Óleo Carreta
Kit Oil Pipe
Toma De Aceite

140-60

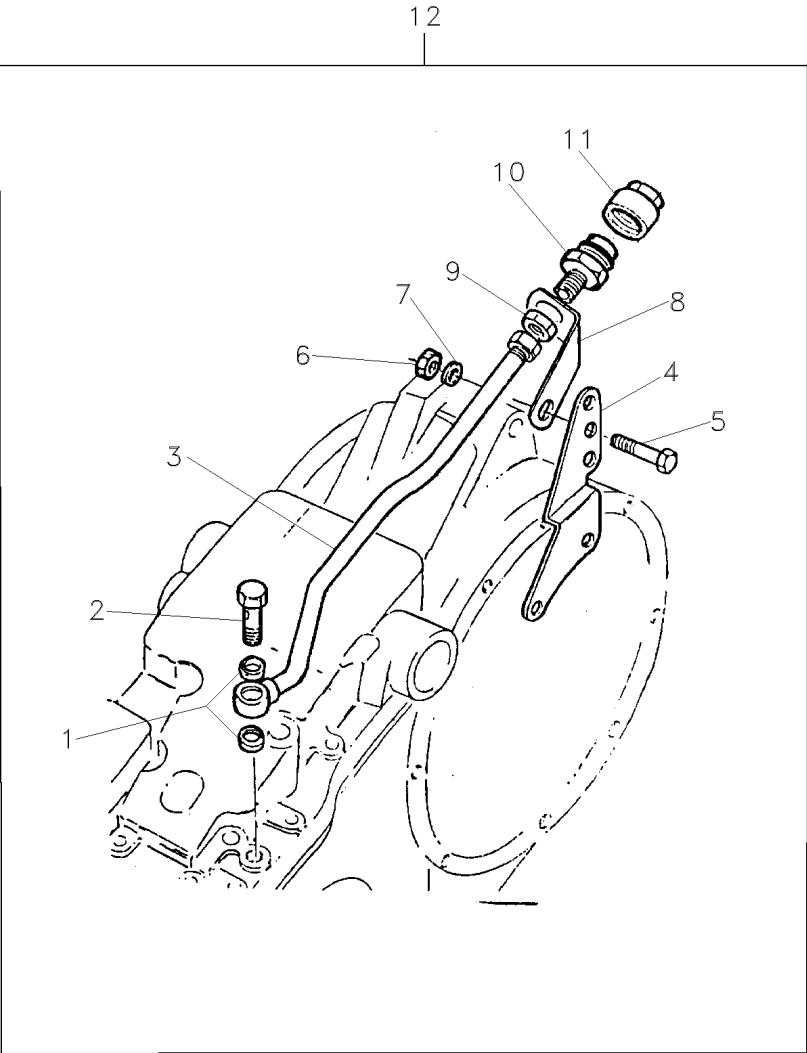

1	826238M1	12	2	ARRUELA	WASHER	ARANDELA
2	812561M1	12	1	PARAFUSO	BOLT	PERNO
3	872190M92	12	1	TUBO	PIPE	CANO
4	888722M1	12	1	SUPORTE	BRACKET	SOPORTE
5	353560X1	12 7/16x20x1.1/8	1	PARAFUSO	BOLT	PERNO
6	376760X1	12	1	PORCA	NUT	TUERCA
7	353757X1	12	1	ARRUELA	WASHER	ARANDELA
8	1861989M1	12	1	SUPORTE	BRACKET	SOPORTE
9	812560M1	12	1	PORCA	NUT	TUERCA
10	646670M91	12	1	CONEXÃO	CONNECTION	CONEXION
11	646669M1	12	1	TERMINAL	END	EXTREMO
12		12	1	TOMADA	INTAKE	ENTRADA
		1861988M92				

Tomada De Luz Da Carreta
Lighting System
Sistema De Iluminación

140-65

- 1 3808991M91
- 2 1873859M1
- 3 390744X1
- 4 3009491X1
- 5 3007933X1
- 6 339381X1
- 7 059372T1

[A]

[A]
[A]
[A]

- 1 SUPORTE
- 1 BRAÇADEIRA
- 2 ARRUELA
- 2 PARAFUSO
- 3 PARAFUSO
- 3 ARRUELA
- 1 CONECTOR

- BRACKET
- CLAMP
- WASHER
- BOLT
- BOLT
- WASHER
- CONNECTOR

- SOPORTE
- ABRAZADERA
- ARANDELA
- PERNO
- PERNO
- ARANDELA
- CONECTOR

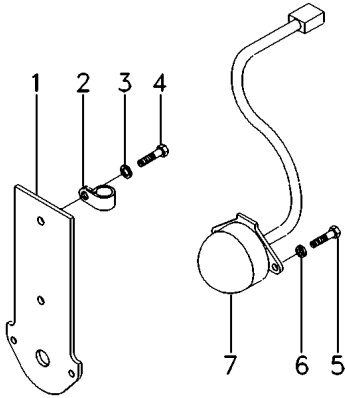

[A] ISO
ISO
ISO

- | | | | |
|--------------|--------------|-----------|------------|
| 1 390972X1 | 2 ARRUELA | WASHER | ARANDELA |
| 2 339123X1 | 2 PARAFUSO | BOLT | PERNO |
| 3 390744X1 | 2 ARRUELA | WASHER | ARANDELA |
| 4 3009491X1 | 2 PARAFUSO | BOLT | PERNO |
| 5 059373T1 | 1 CONECTOR | CONNECTOR | CONECTOR |
| 6 1873859M1 | 1 BRAÇADEIRA | CLAMP | ABRAZADERA |
| 7 3808990M91 | 1 SUPORTE | BRACKET | SOPORTE |

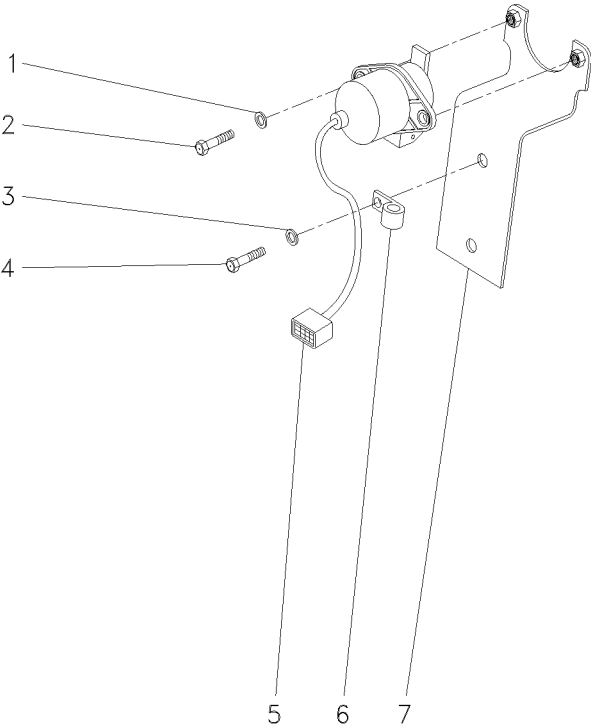

Suporte Iluminação Da Placa
Illumination Plate Bracket
Soporte Iluminación Placa

140-75

- 1 022836P1
- 2 062987S1
- 3 058340T1
- 4 353445X1
- 5 355125X1

- 1 CHICOTE
- 1 SUPORTE
- 1 SINALEIRA
- 2 ARRUELA
- 2 PARAFUSO

- HARNESS
- SUPPORT
- SIGNAL
- WASHER
- BOLT

- MAZO CABLES
- DISPOS.DE SOSTEN
- AVISADOR
- ARANDELA
- PERNO

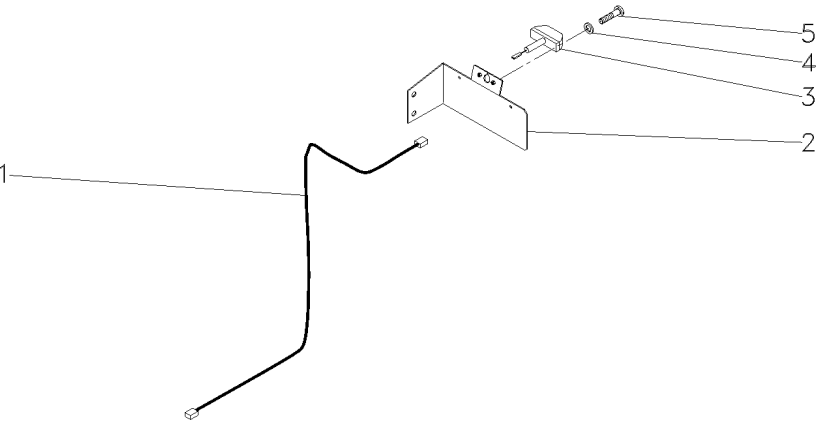

Suporte Iluminação Da Placa
Illumination Plate Bracket
Soporte Iluminación Placa

140-80

- 1 064213S1
- 2 058340T1
- 3 022836P1
- 4 355125X1
- 5 353445X1
- 6 339123X1
- 7 339169X1
- 8 339374X1

- 1 SUPORTE
- 1 SINALEIRA
- 1 CHICOTE
- 2 PARAFUSO
- 2 ARRUELA
- 2 PARAFUSO
- 2 PORCA
- 2 ARRUELA

- SUPPORT
- SIGNAL
- HARNES
- BOLT
- WASHER
- BOLT
- NUT
- WASHER

- DISPOS.DE SOSTEN
- AVISADOR
- MAZO CABLES
- PERNO
- ARANDELA
- PERNO
- TUERCA
- ARANDELA

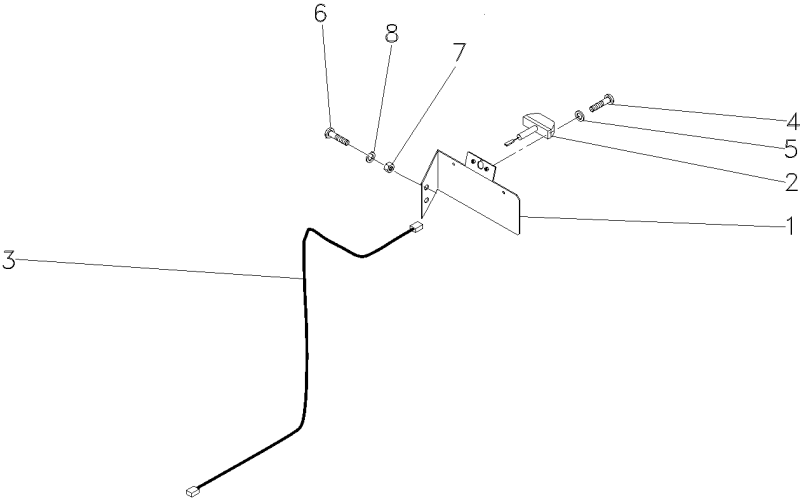

Aquecedor De Partida
Starting Heater
Calentador De Partida

140-85

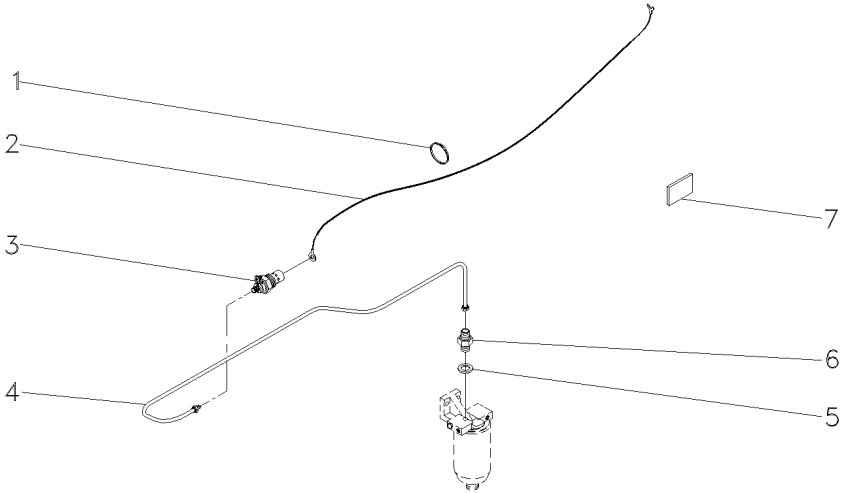

- 1 3225356M1
- 2 052110P1
- 3 2802106M1
- 4 3587619M91
- 5 3147545M1
- 6 1447011M91
- 7 3149938M1

- | | | |
|-------------------|---------------|----------------|
| 7 BRAÇADEIRA | CLAMP | ABRAZADERA |
| 1 CHICOTE | HARNESS | MAZO CABLES |
| 1 VELA AQUECEDORA | INTAKE HEATER | CALENTADOR ADM |
| 1 CJ. TUBO | TUBE ASSY | CONJ.DE TUBO |
| 1 ARRUELA | WASHER | ARANDELA |
| 1 VÁLVULA | VALVE | VALVULA |
| 1 DECAL | DECAL | CALCOMANIA |

Farol De Serviço
Headlamp
Faro

140-90

Montado No Pára-Lama
Mounted In The Fender
Montado En El Guardabarros

- 1 3146342M92
 - 2 834096M1
 - 3 487387M1
- 1

- 1 FAROL
- 1 PASSA-FIO
- 1 LÂMPADA

- LIGHT
- GROMMET
- BULB

- ALUMBRADO
- PASACABLE
- LAMPARA

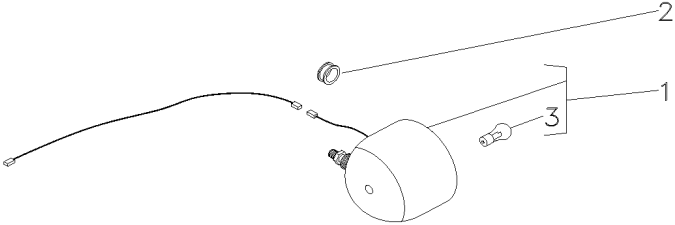

Farol De Serviço
Headlamp
Faro

140-95

Montado No Rops
Mounted In The Rops
Montado En El Rops

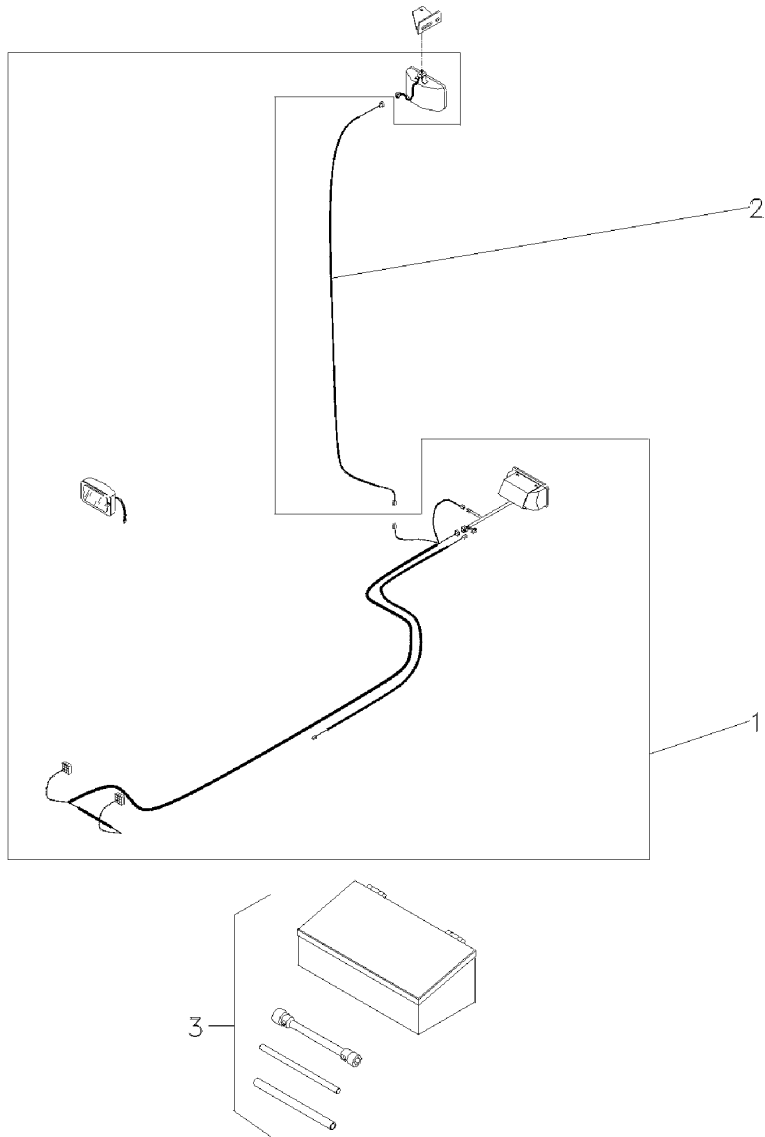

- 1 049071N1
- 2 022836P1
- 3 070797N1

- 80-115 No
- 140-150 No

- 1 FAROL
- 1 CHICOTE
- 1 KIT FERRAMENTAS

- LIGHT
- HARNESS
- KIT, TOOL

- ALUMBRADO
- MAZO CABLES
- JGO.HERRAMIENTAS

Kit De Ferramentas
Tools
Herramientas

140-100

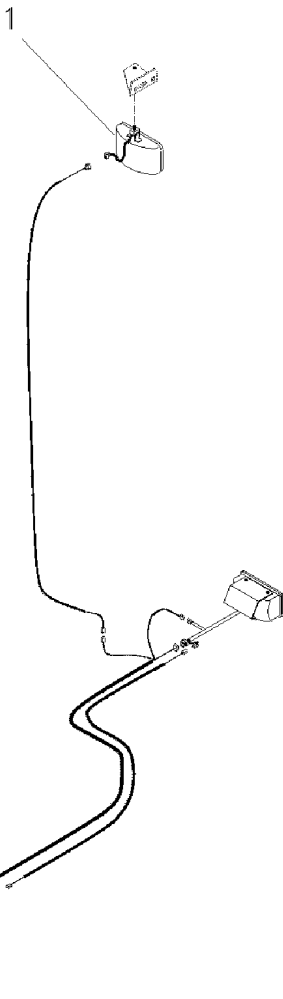

1 024393T1

1 FAROL

LIGHT

ALUMBRADO

049072N1

EI32Z007

C027502 E02 (1)

10/04 140-100

Caixa De Ferramentas
Tools Box
Caja De Herramientas

140-105

- 1 3587610M91
- 2 391037X1
- 3 339761X1
- 5 066275T1
- 6 390972X1
- 7 339169X1

- 1 CAIXA
- 2 ARRUELA
- 1 PARAFUSO
- 1 BUCHA
- 1 ARRUELA
- 1 PORCA

- BOX
- WASHER
- BOLT
- INSERT
- WASHER
- NUT

- CAJA
- ARANDELA
- PERNO
- INSERCIÓN
- ARANDELA
- TUERCA

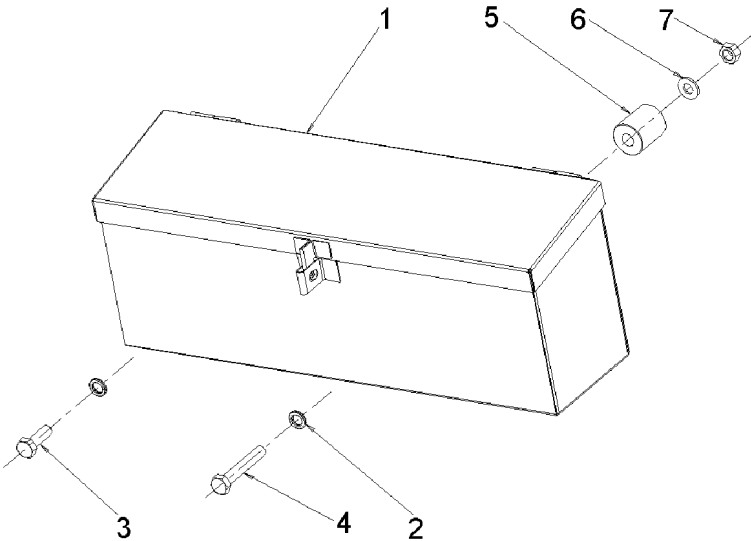

Tomada De Luz Da Carreta
Lighting System
Sistema De Iluminación

140-110

1	3009535X1	3	PARAFUSO	BOLT	PERNO
2	3006154X1	3	ARRUELA	WASHER	ARANDELA
3	339111X1	3	PORCA	NUT	TUERCA
4	063706P1	1	SUPORTE	BRACKET	SOPORTE
4	OX19468	1	SUPORTE	BRACKET	SOPORTE
5	3225356M1	1	BRAÇADEIRA	CLAMP	ABRAZADERA
6	052122N3	1	CHICOTE	HARNESS	MAZO CABLES

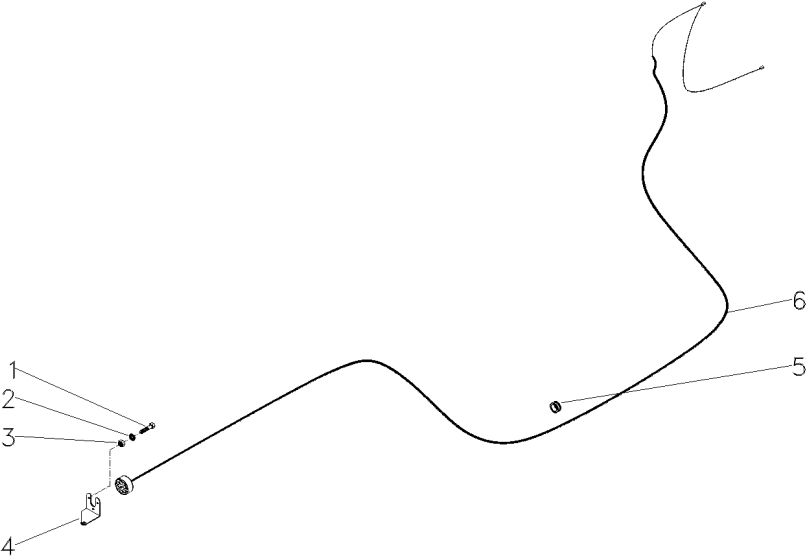

Chaves De Roda
Spanner
Llave Rueda

140-115

- 1 876500M1
- 2 3149803M1
- 3 070798T1
- 4 3149804M1

- | | | |
|-----------------|---------|----------------|
| 1 CHAVE DE BOCA | SPANNER | LLAVE DE RUEDA |
| 1 TUBO | PIPE | CANO |
| 1 CAIXA | BOX | CAJA |
| 1 BARRA | BAR | BARRA |

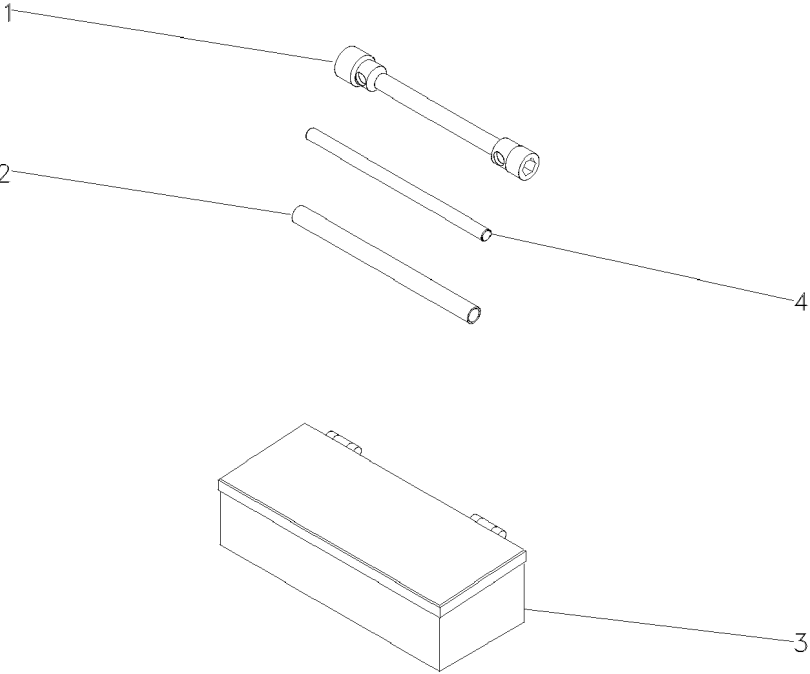

Caixa De Ferramentas
Tools Box
Caja De Herramientas

140-120

- 1 353753X1
- 2 3019942X1
- 3 1696186M93

- 2 ARRUELA
- 2 PARAFUSO
- 1 CAIXA

- WASHER
- BOLT
- BOX

- ARANDELA
- PERNO
- CAJA

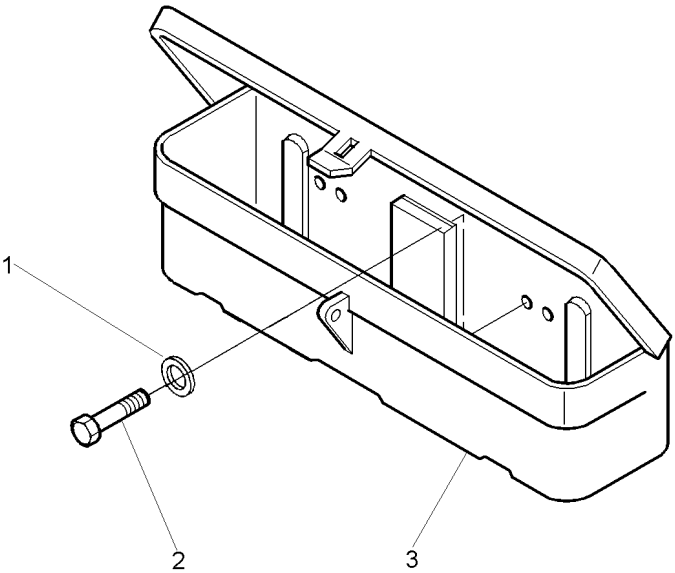

Triângulo De Advertência
Warning Triangle
Triángulo De Advertencia

140-125

- 1 059285S1
- 2 339024X1
- 3 339374X1
- 4 339123X1
- 5 353753X1
- 6 353445X1
- 7 355125X1
- 8 059290P1
- 9 057778P1
- 10 354120X1

- 1 SUPORTE
- 1 ARRUELA
- 1 ARRUELA
- 1 PARAFUSO
- 2 ARRUELA
- 2 ARRUELA
- 2 PARAFUSO
- 1 SUPORTE
- 1 TRIÂNGULO
- 2 PORCA

- BRACKET
- WASHER
- WASHER
- BOLT
- WASHER
- WASHER
- BOLT
- BRACKET
- TRIANGLE
- NUT

- SOPORTE
- ARANDELA
- ARANDELA
- PERNO
- ARANDELA
- ARANDELA
- PERNO
- SOPORTE
- TRIANGULO
- TUERCA

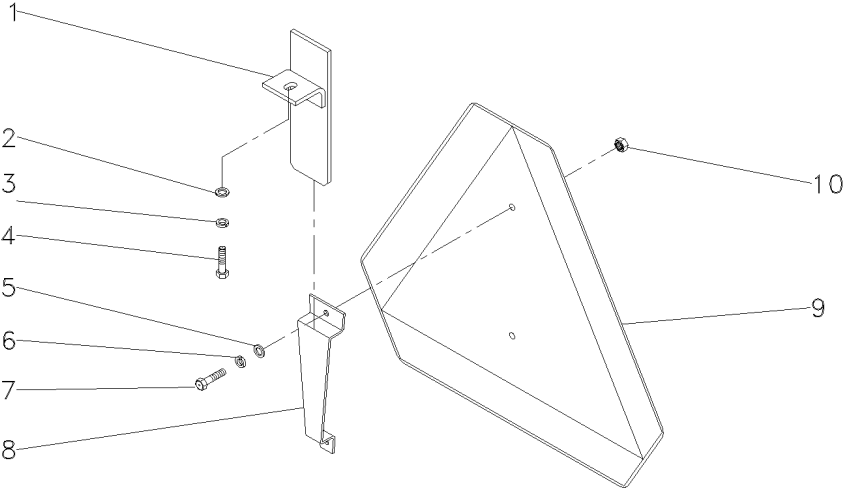

Triângulo De Advertência
Warning Triangle
Triángulo De Advertencia

140-130

- 1 353753X1
- 2 353445X1
- 3 355125X1
- 4 062989P1
- 5 057778P1
- 6 354120X1

- 2 ARRUELA
- 2 ARRUELA
- 2 PARAFUSO
- 1 SUPORTE
- 1 TRIÂNGULO
- 2 PORCA

- WASHER
- WASHER
- BOLT
- BRACKET
- TRIANGLE
- NUT

- ARANDELA
- ARANDELA
- PERNO
- SOPORTE
- TRIANGULO
- TUERCA

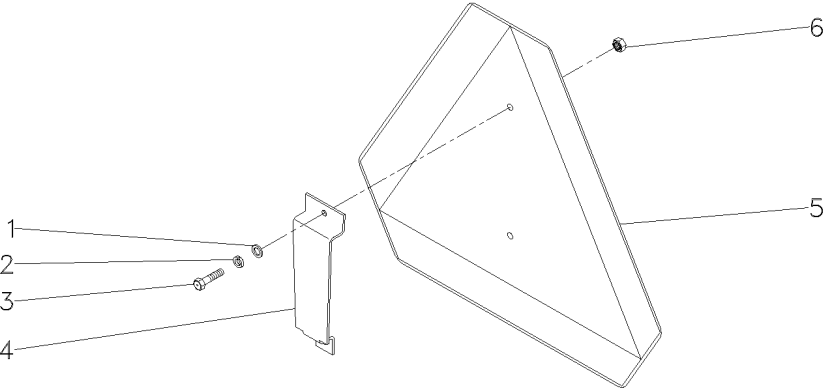

Triângulo De Advertência
Warning Triangle
Triángulo De Advertencia

140-135

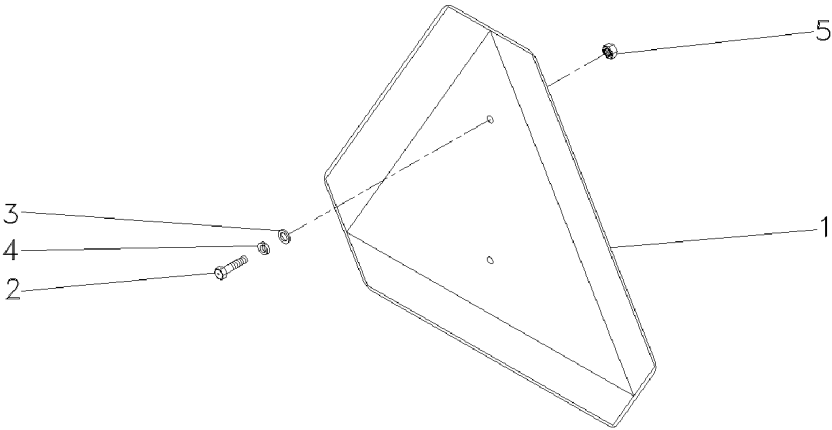

- 1 057778P1
- 2 355125X1
- 3 353753X1
- 4 353445X1
- 5 354120X1

- 1 TRIÂNGULO
- 2 PARAFUSO
- 2 ARRUELA
- 2 ARRUELA
- 2 PORCA

- TRIANGLE
- BOLT
- WASHER
- WASHER
- NUT

- TRIANGULO
- PERNO
- ARANDELA
- ARANDELA
- TUERCA

Caixa De Ferramentas
Tools Box
Caja De Herramientas

140-140

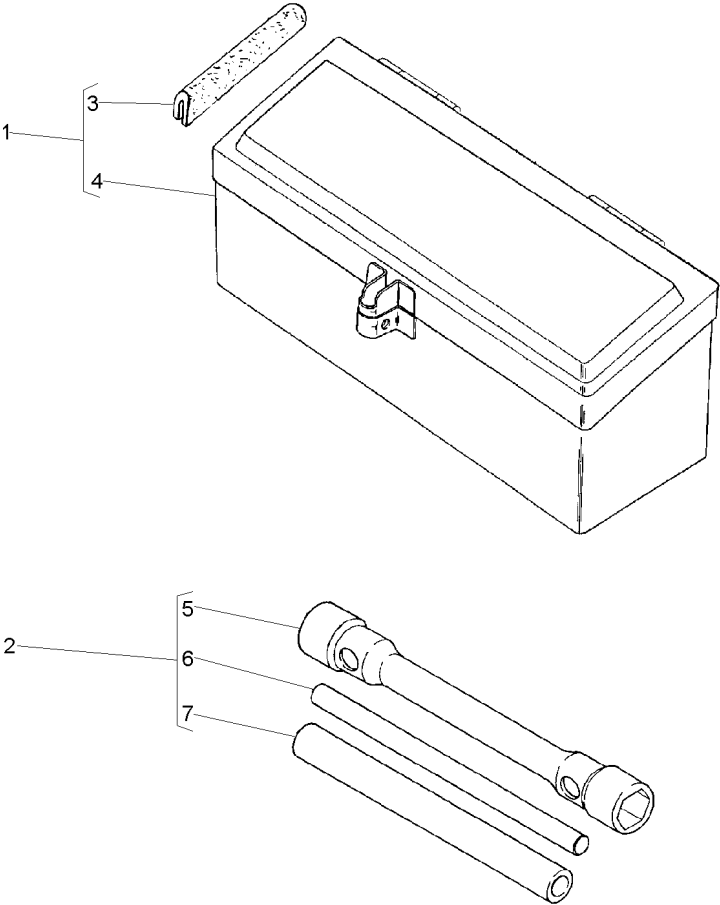

- 1 027964N1
- 2 3149635M93
- 3 027998P1 1
- 4 3587610M91 1
- 5 3149636M2 2
- 6 3149804M1 2
- 7 3149803M1 2

- | | | |
|-------------------|-----------|------------------|
| 1 CX. FERRAMENTAS | TOOL BOX | CAJA HERRAMIENTA |
| 1 CHAVE DE RODA | WHEEL KEY | LLAVE DE RUEDA |
| 2 GUARNIÇÃO | FOAM | ESPUMA |
| 1 CAIXA | BOX | CAJA |
| 1 CHAVE DE RODA | WHEEL KEY | LLAVE DE RUEDA |
| 1 BARRA | BAR | BARRA |
| 1 TUBO | PIPE | CANO |

Caixa De Ferramentas
Tools Box
Caja De Herramientas

140-145

Estreito
Narrow
Estrecho

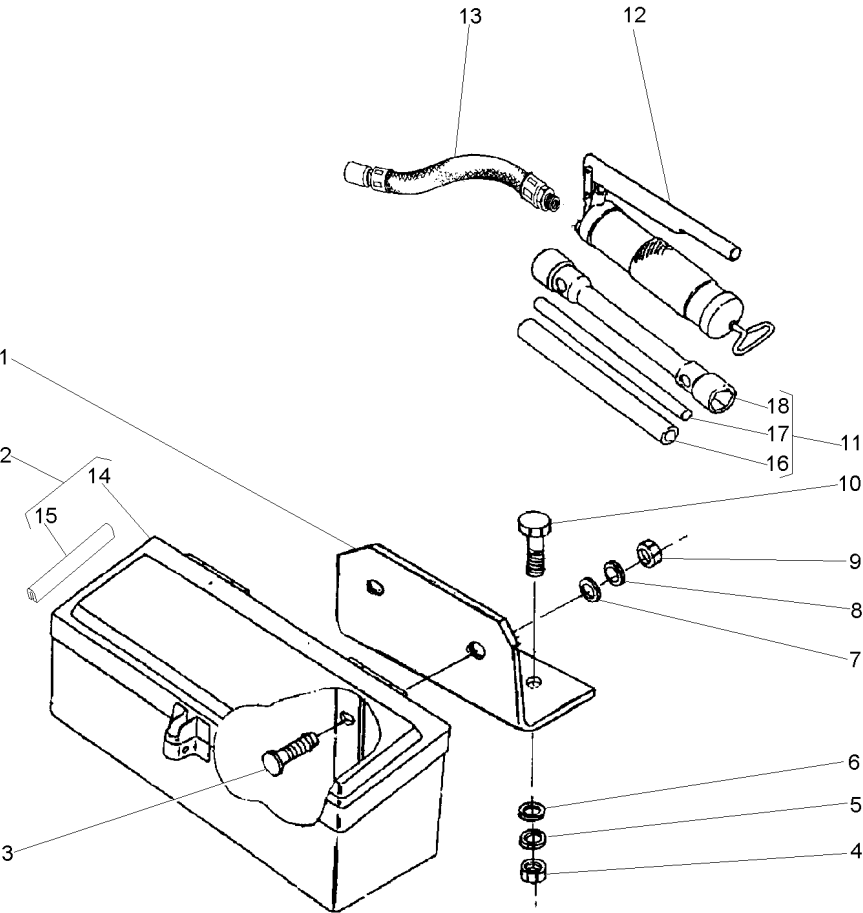

- | | | |
|----|------------|--------------|
| 1 | 036983P1 | |
| 2 | 027964N1 | |
| 3 | 353810X1 | 3/8x24x1.1/4 |
| 4 | 355566X1 | 3/8x16 |
| 5 | 353434X1 | |
| 6 | 353756X1 | |
| 7 | 339534X1 | |
| 8 | 353434X1 | |
| 9 | 339402X1 | M10x1,50 |
| 10 | 353691X1 | 3/8x16x1" |
| 11 | 3149635M93 | |
| 12 | 036335T1 | |
| 13 | 036336T1 | |
| 14 | 3587610M91 | 2 |
| 15 | 027988P1 | 2 |
| 16 | 3149803M1 | 11 |
| 17 | 3149804M1 | 11 |
| 18 | 3149636M2 | 11 |

- | | | | |
|---|-----------------|-----------|------------------|
| 1 | SUPORTE | BRACKET | SOPORTE |
| 1 | CX. FERRAMENTAS | TOOL BOX | CAJA HERRAMIENTA |
| 2 | PARAFUSO | BOLT | PERNO |
| 2 | PORCA | NUT | TUERCA |
| 2 | ARRUELA | WASHER | ARANDELA |
| 2 | ARRUELA | WASHER | ARANDELA |
| 2 | ARRUELA | WASHER | ARANDELA |
| 2 | ARRUELA | WASHER | ARANDELA |
| 2 | PORCA | NUT | TUERCA |
| 2 | PARAFUSO | BOLT | PERNO |
| 1 | CHAVE DE RODA | WHEEL KEY | LLAVE DE RUEDA |
| 1 | ENGRAXADEIRA | SHOES | ZAPATAS |
| 1 | MANGUEIRA | HOSE | FLEXIBLE |
| 1 | CAIXA | BOX | CAJA |
| 2 | GUARNIÇÃO | FOAM | ESPUMA |
| 1 | TUBO | PIPE | CANO |
| 1 | BARRA | BAR | BARRA |
| 1 | CHAVE DE RODA | WHEEL KEY | LLAVE DE RUEDA |

Kit De Ferramentas
Tools
Herramientas

140-150

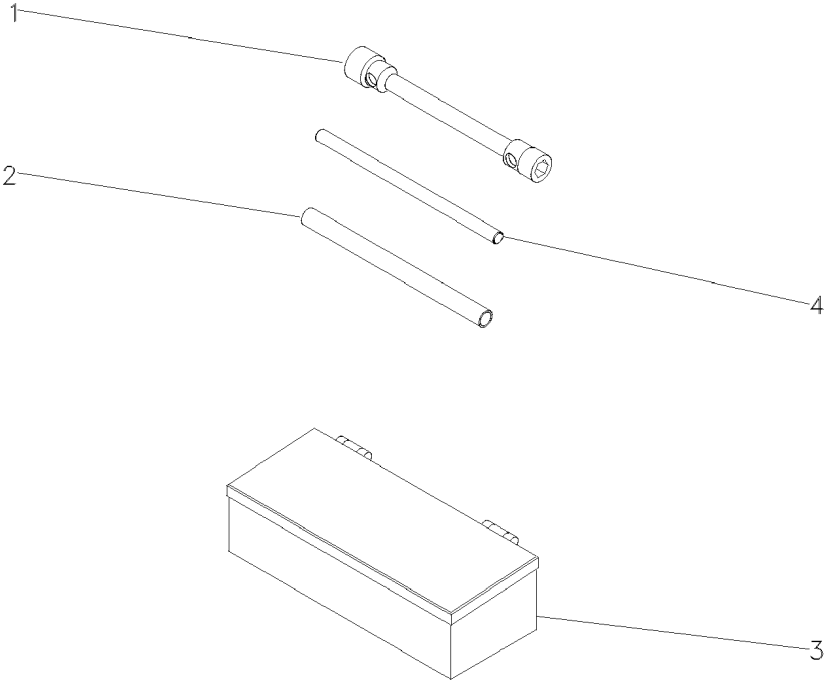

- 1 3149636M2
- 2 3149803M1
- 3 070798T1
- 4 3149804M1

- | | | |
|-----------------|-----------|----------------|
| 1 CHAVE DE RODA | WHEEL KEY | LLAVE DE RUEDA |
| 1 TUBO | PIPE | CANO |
| 1 CAIXA | BOX | CAJA |
| 1 BARRA | BAR | BARRA |

Caixa De Ferramentas
Tools Box
Caja De Herramientas

140-155

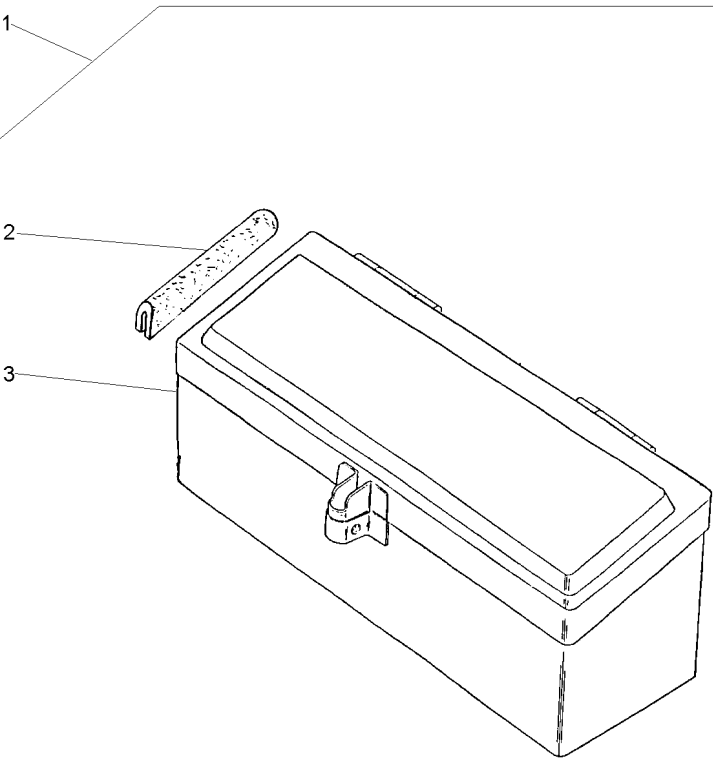

- 1
- 2 027998P1
- 3 3587610M91

027964N1

- 1
- 1

- 1 CJ. CAIXA
- 2 GUARNIÇÃO
- 1 CAIXA

KIT, BOX
FOAM
BOX

JUEGO DE CAJA
ESPUMA
CAJA

Caixa De Ferramentas
Tools Box
Caja De Herramientas

140-160

1	390809X1	2	PARAFUSO	BOLT	PERNO
2	339402X1	2	PORCA	NUT	TUERCA
3	339376X1	2	ARRUELA	WASHER	ARANDELA
4	390734X1	2	ARRUELA	WASHER	ARANDELA
5	059566P1	1	SUPORTE	SUPPORT	DISPOS.DE SOSTEN
6	027964N1	1	CX. FERRAMENTAS	TOOL BOX	CAJA HERRAMIENTA
7	3145222M1	1	PARAFUSO	BOLT	PERNO
8	353433X1	1	ARRUELA	WASHER	ARANDELA
9	037716P1	1	ESPAÇADOR	SPACER	PIEZA DISTANCIA
10	354441X1	1	PARAFUSO	BOLT	PERNO
11	353433X1	1	ARRUELA	WASHER	ARANDELA

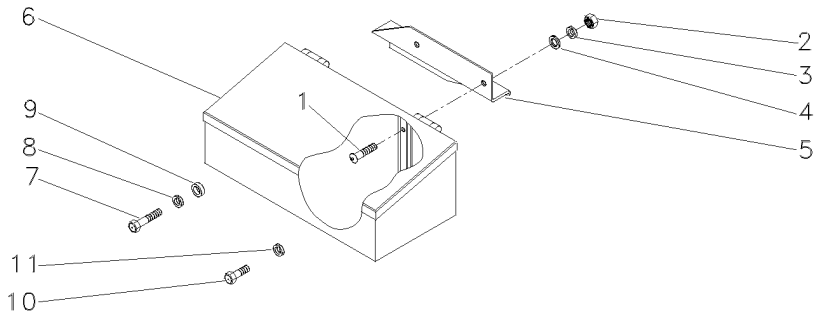

Kit De Ferramentas
Tools
Herramientas

140-165

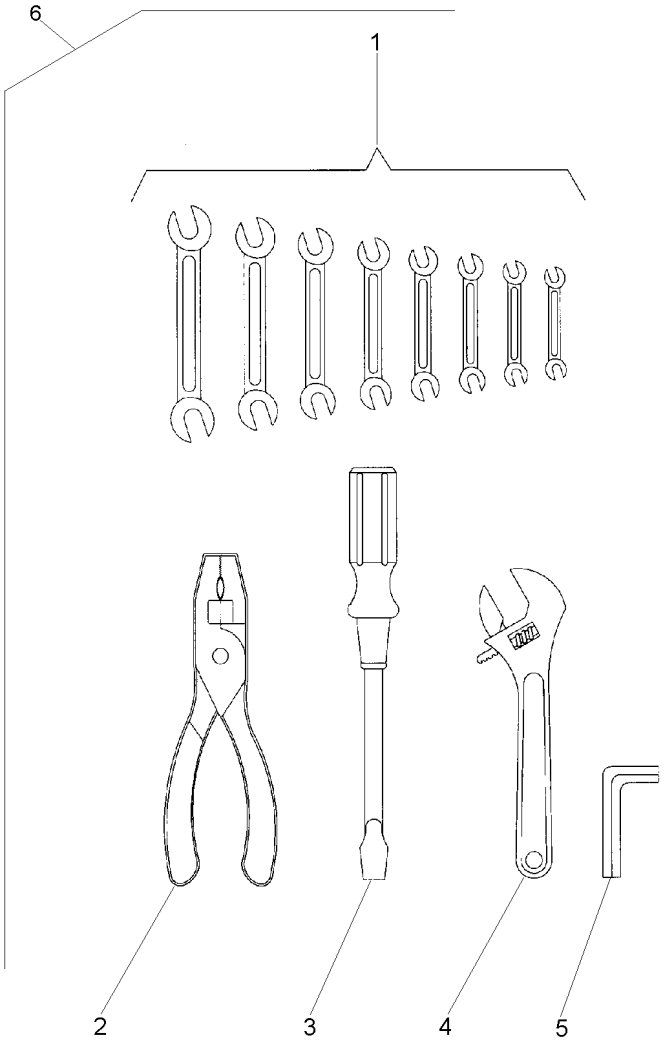

1	3145880M1	6	1	CHAVE DE BOCA	SPANNER	LLAVE DE RUEDA
1	3145881M1	6	1	CHAVE DE BOCA	SPANNER	LLAVE DE RUEDA
1	3145882M1	6	1	CHAVE DE BOCA	SPANNER	LLAVE DE RUEDA
1	3145883M1	6	1	CHAVE DE BOCA	SPANNER	LLAVE DE RUEDA
1	3145884M1	6	1	CHAVE DE BOCA	SPANNER	LLAVE DE RUEDA
1	3145885M1	6	1	CHAVE DE BOCA	SPANNER	LLAVE DE RUEDA
1	3145886M1	6	1	CHAVE DE BOCA	SPANNER	LLAVE DE RUEDA
1	3145887M1	6	1	CHAVE DE BOCA	SPANNER	LLAVE DE RUEDA
2	3145888M1	6	1	ALICATE	PLIERS	PINZAS
3	3145890M1	6	1	CHAVE DE FENDA	SCREWDRIVER	DESTORNILLADOR
4	3145889M1	6	1	CHAVE DE BOCA	SPANNER	LLAVE DE RUEDA
5	1437379M1	6	1	CHAVE ALLEN	ALLEN KEY	LLAVE ALLEN
6		6	1	KIT FERRAMENTAS	KIT, TOOL	JGO.HERRAMIENTAS

➡ 3145959M91

Engraxadeira
Greaser
Engrasadera

140-170

- 1 036336T1
- 2 036335T1

- 1 MANGUEIRA
- 1 ENGRAXADEIRA

- HOSE
- SHOES

- FLEXIBLE
- ZAPATAS

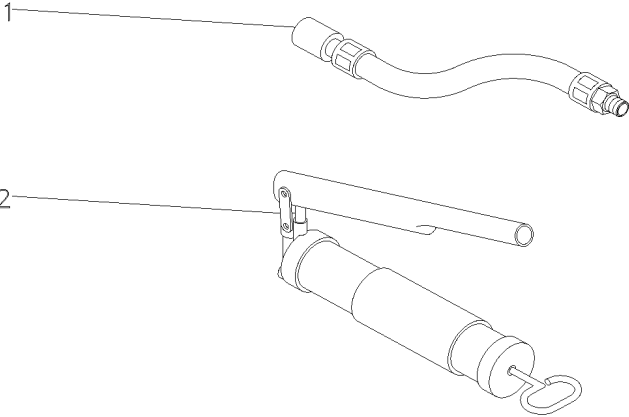

Protetor Auricular
Protector
Protetor

140-175

1 T0289054 1 PROTETOR PROTECTOR PROTECTOR

